

East Tennessee State University

Digital Commons @ East Tennessee State University

ETSU Yearbooks

University Archives

1966

The Buccaneer (1966)

East Tennessee State University

Follow this and additional works at: <https://dc.etsu.edu/yearbooks>



Part of the [Higher Education Commons](#)

Recommended Citation

The Buccaneer (1966), Archives of Appalachia, East Tennessee State University
<https://dc.etsu.edu/yearbooks/53>

This Book is brought to you for free and open access by the University Archives at Digital Commons @ East Tennessee State University. It has been accepted for inclusion in ETSU Yearbooks by an authorized administrator of Digital Commons @ East Tennessee State University. For more information, please contact digilib@etsu.edu.

east tennessee state university
buccaneer

1966



johnson city, tennessee



east tennessee state university
buccaneer

1966



johnson city , tennessee

editor, linda o'dell; associate editor, mary jane thomas; business manager, gary keefauver

table of contents; academics and administration (66), sports (94), greeks (130), organizations (166), classes (218)

out of the teeming, crowded corridor
thick
with thousands with
me, yet not me,
rushing, running, ambling,
skipping, lagging
the mass that is myself
separates, interweaves
a thin thread here
a thick clot there
now a part of this milling band
now an un-member of a disjointed conglomerate.
people
me, yet not me.

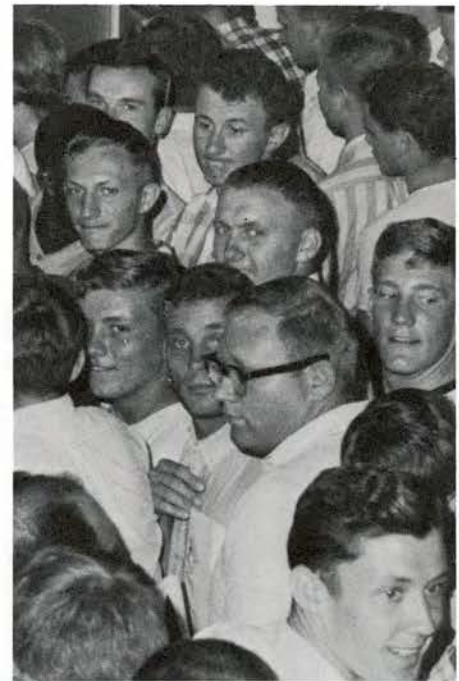

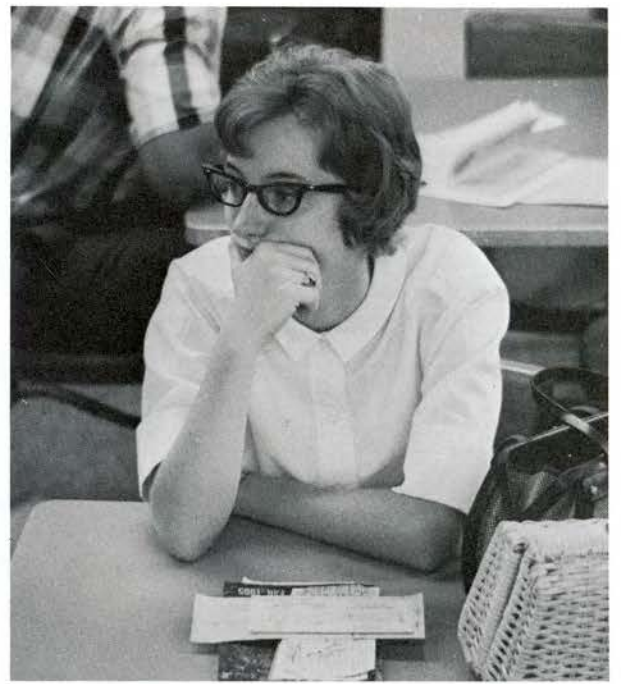

i am not afraid. (tho
they shove and push around me
till my brain must strain to remember
that there is order
even to chaos.)
no, i cannot fear the many
for they are like me.
they rose at seven too
they fought the traffic, the cafeteria lines.
they listened to the same lecture.
they found one bright, familiar note
in three hours of classes.
they saw speckled boredom in late afternoon.
they know night-long hours of study,
panicking yet serene.
they dash zig-zagging
to the meetings and meetings and meetings . . .
no, i cannot fear
the many.





fearless to the point of victory
i stand alone
emitted from the purple corridor
of nameless faces
sunshine streaming upon me
i feel my uniqueness.
they are like me
but i alone
am me.
i alone
feel the apartness,
a comfortable distance
between.
i walk out from them
down steps
another sidewalk.
i pass them.
no, they are not me.
they are over there,
around
behind
beside
before
but not me.
from my vantage point
i group them
and there is sense.
i can think and feel
and place them.
and my uniqueness
is self-evident.
i know i am different
they are enmassed,
i am alone . . .
me.





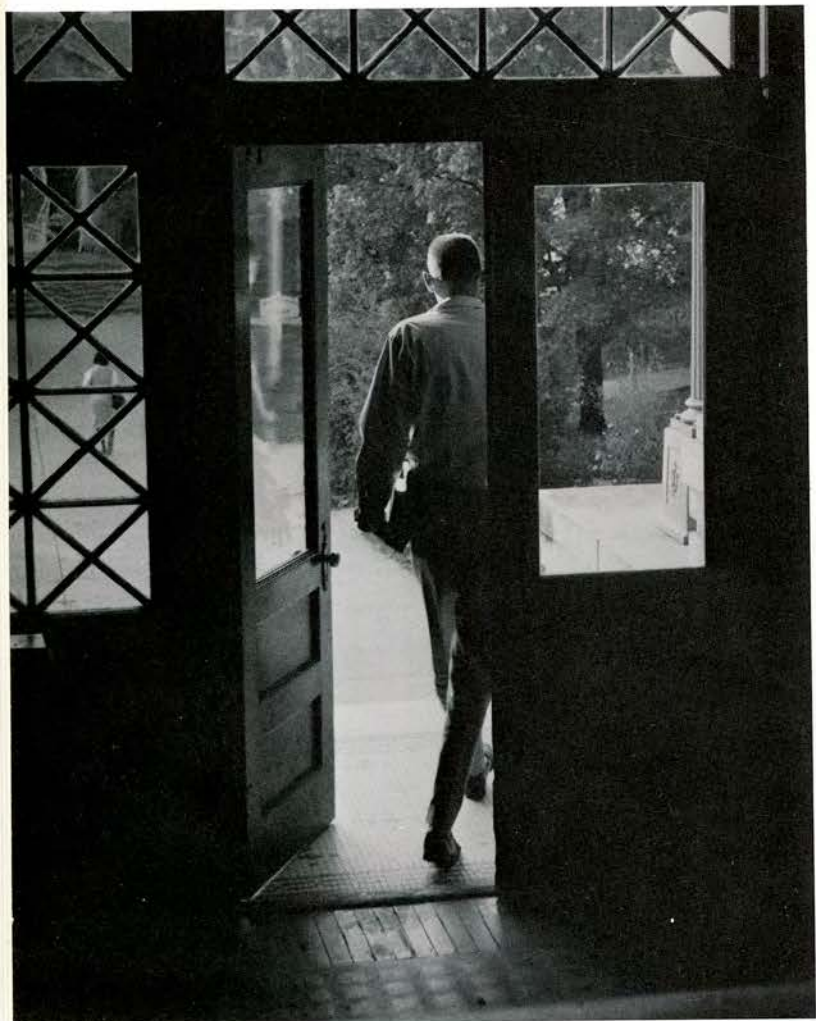

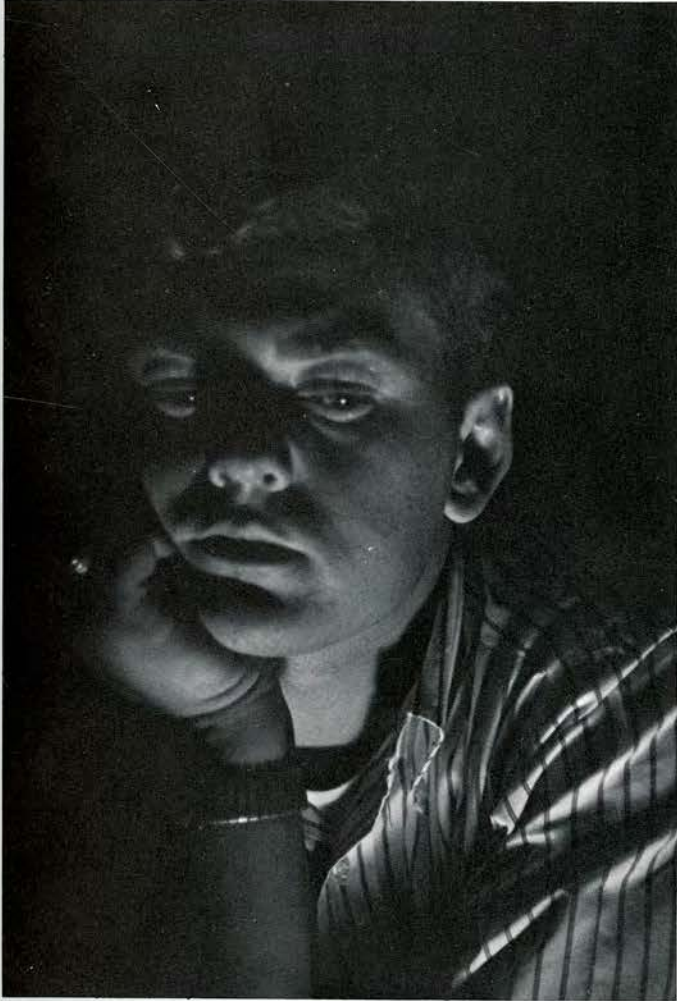

things
there are
which we have in common
this hoard of personalityless and myself.
collectively
we know
the sound of a bell,
unparallel lines stream tensely to a point
a burst splatters
the waiting, the eager,
splashing the order
to move robotlike once more.
the bell
our own private philadelphia
peeling freedom
that no minuteman
recognizes.
our freedom . . . (our freedom) . . . is
a freedom of the lossened mind,
a liberty of snipping
taut strings
that tied us to the mind
of one older, wiser, more steady
than ourselves.
the string cut,
the connection broken,
an idea ripped,
the bell pierces,
thrilling our consciousness.
we are liberated.



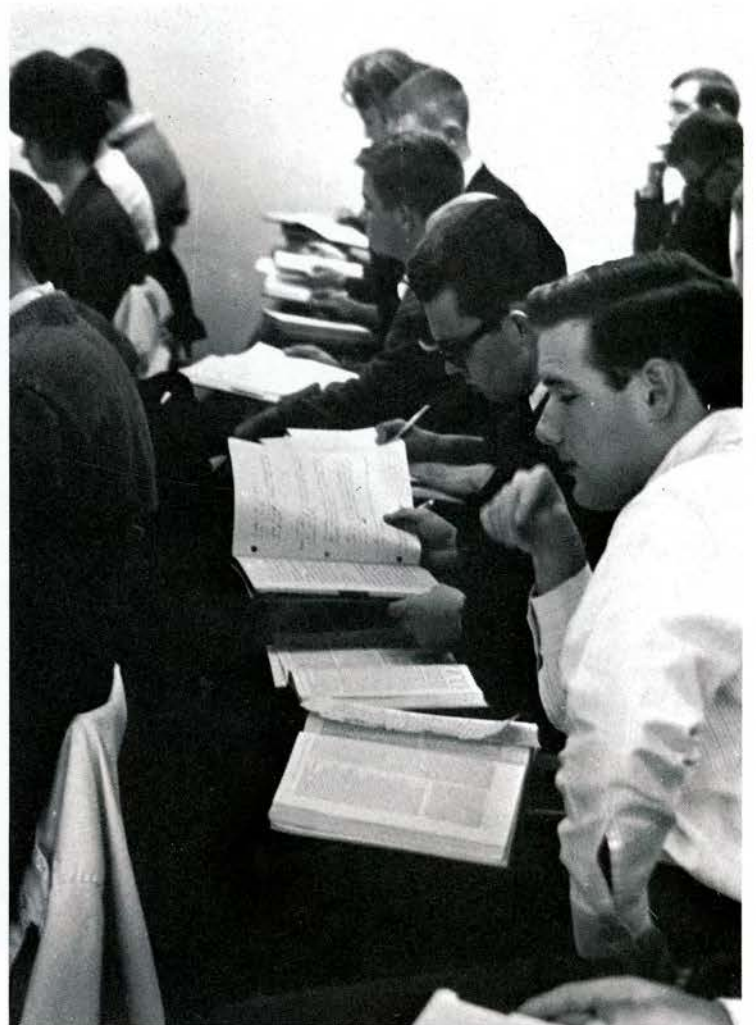

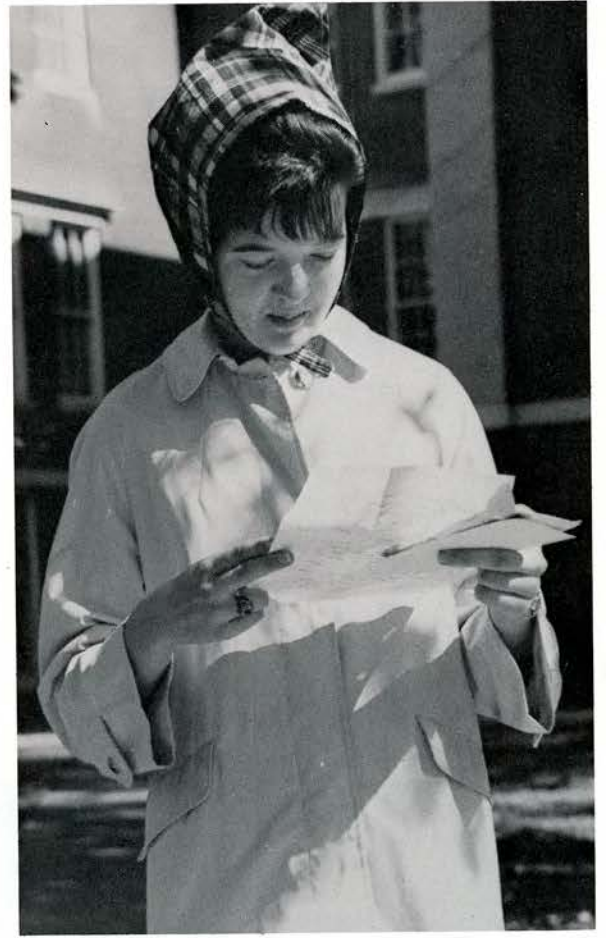

out now from the four-walled
tension we feel once more a
part of the world. we forget the
professor's dryness or his intense
stimulation. our mind relaxes,
is soothed.

we chatter
indiscriminately.
talk bubbles
and overflows.

we are alive.

crowded weekends . . . ,
football games, dances,
"rot-see,"

paintings and plays
practice and parties
meetings, discussions
drinking and loafing.
ice cream cones,
the world series,
empty mailboxes,
viet nam.

our interests and hobbies
complaints and smiles
frustrations and joys
are multiplied.
eight thousand strong.
our busy lives
spread
yet blend
into one.

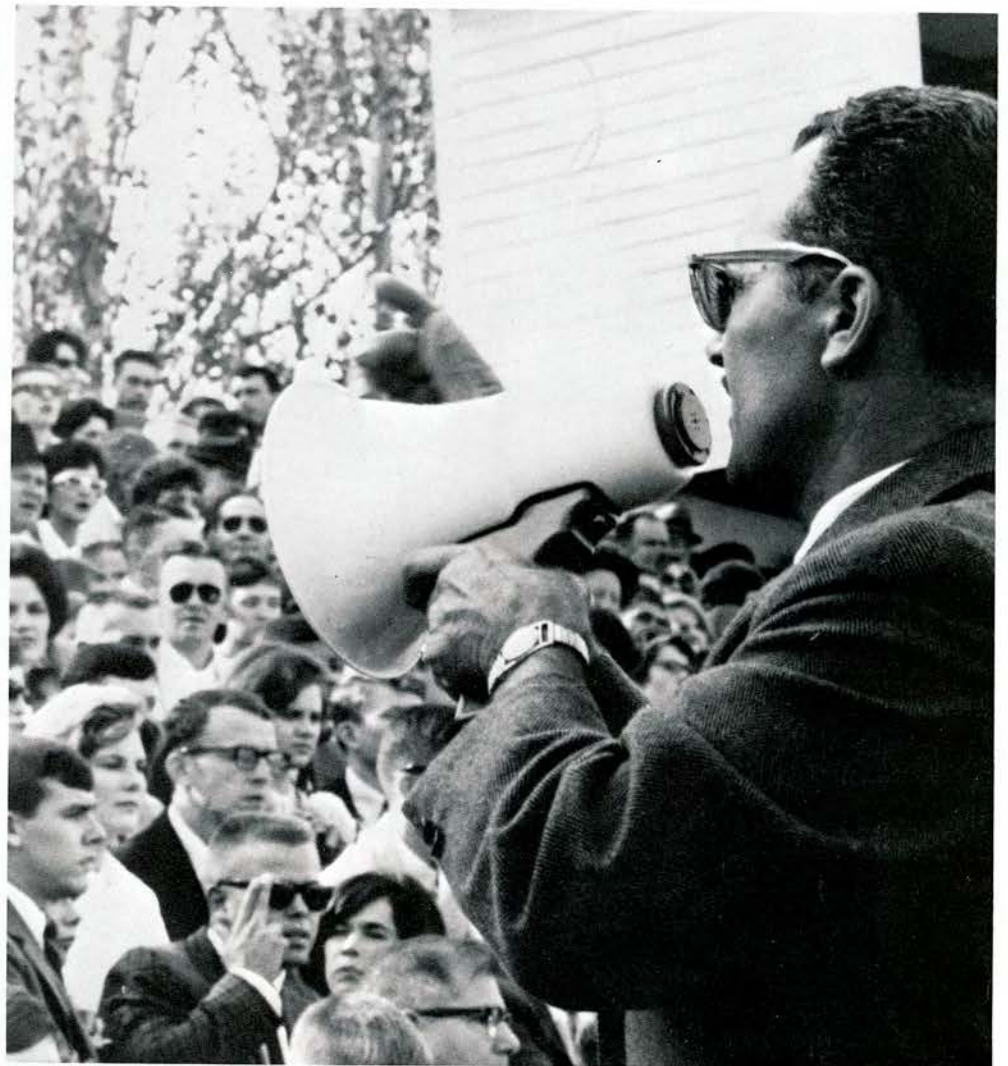



a world
a globe
a whirling sphere
of activity.
people
eight thousands and more
wheeling, careening
set in motion
by the sphere.
rotating
whizzing
circles intersecting
lines perpendicular
squares containing squares.
form from matter
matter in motion
motion of a sphere
of zooming rotations.
we do not stumble
we carefully pick our way
back
to meaningfulness.

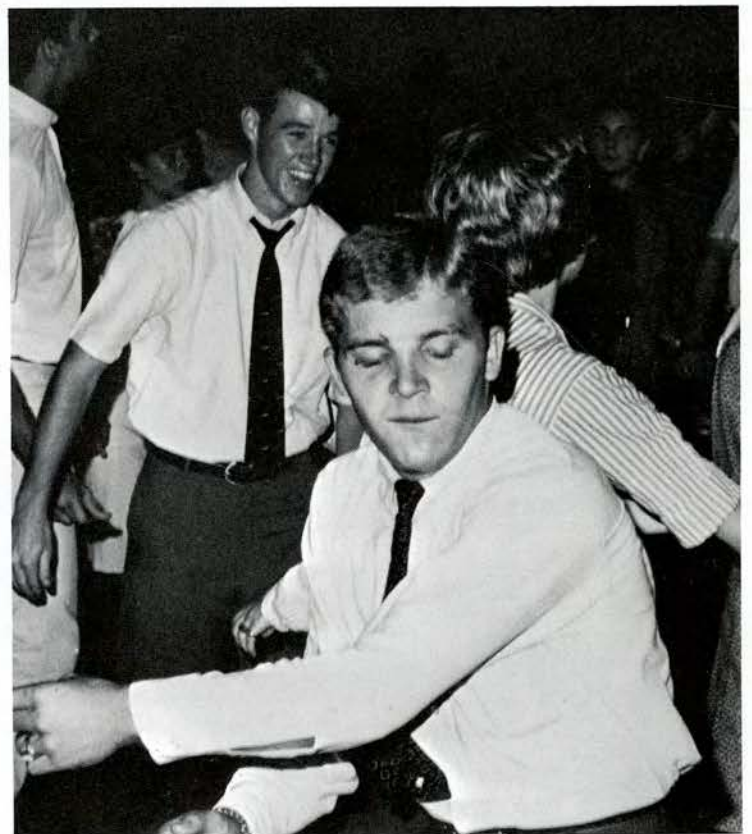



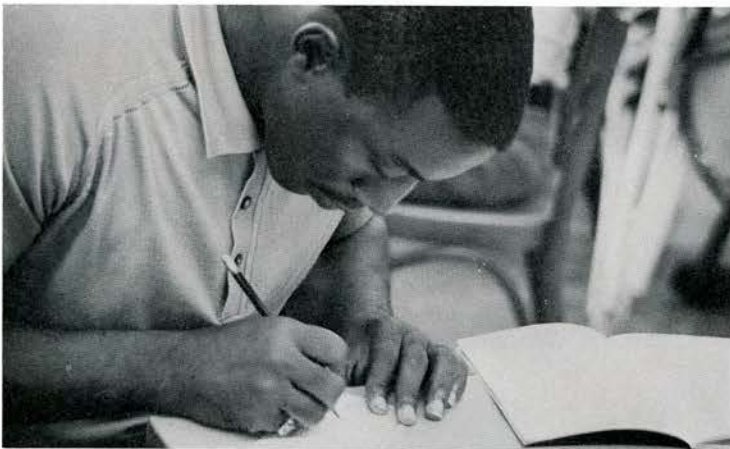
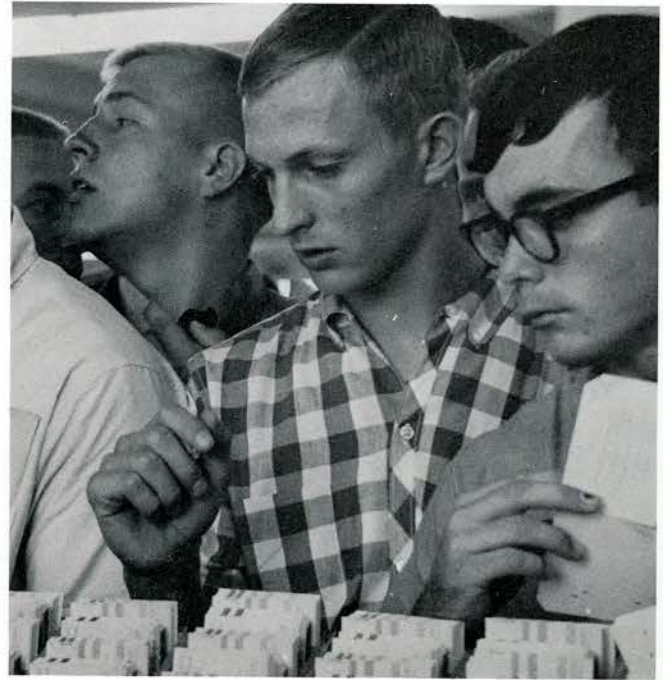

organized,
oriented,
matriculated.
we have survived
registration
with a capital r.
tediously tuckered,
course cards secured,
fees paid,
picture taken,
un-nerved yet intact,
we found that the lines did end,
we could smile,
we had
(with the possible exception
of a quarter's assignments)
been through the worst.
we were among
the enrolled.

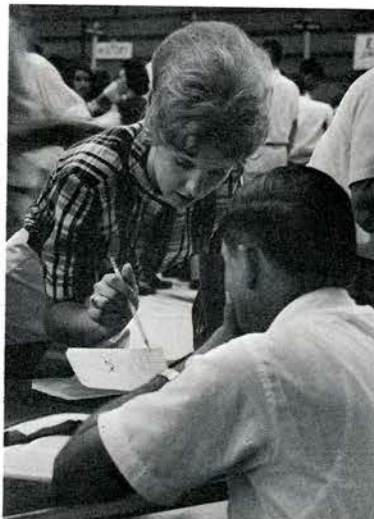

another day
another assignment
we pull our hair
we choke at the strain.
we are stuffed
with knowledge
and still they cram in
one more morsel
one more fact
one more tidbit
for our
e-n-l-i-g-h-t-e-n-m-e-n-t.

furtively,
secretly
(for we dare not tell each other)
we like it.
at our most pressured
we are alive.
what is happening
we gasp
i am no longer
a worrying
wondering
small
human being,
i am become
a computer
a memorizer
a three-digital speed-reader
"faster than the speed of sound he
absorbs 500 words a minute and
in a mighty flash—kerblam—
knowledge spews forth from the
mighty hero's gushing brain."
until all thoughts
are one.
a glowing word
on an awesome page.



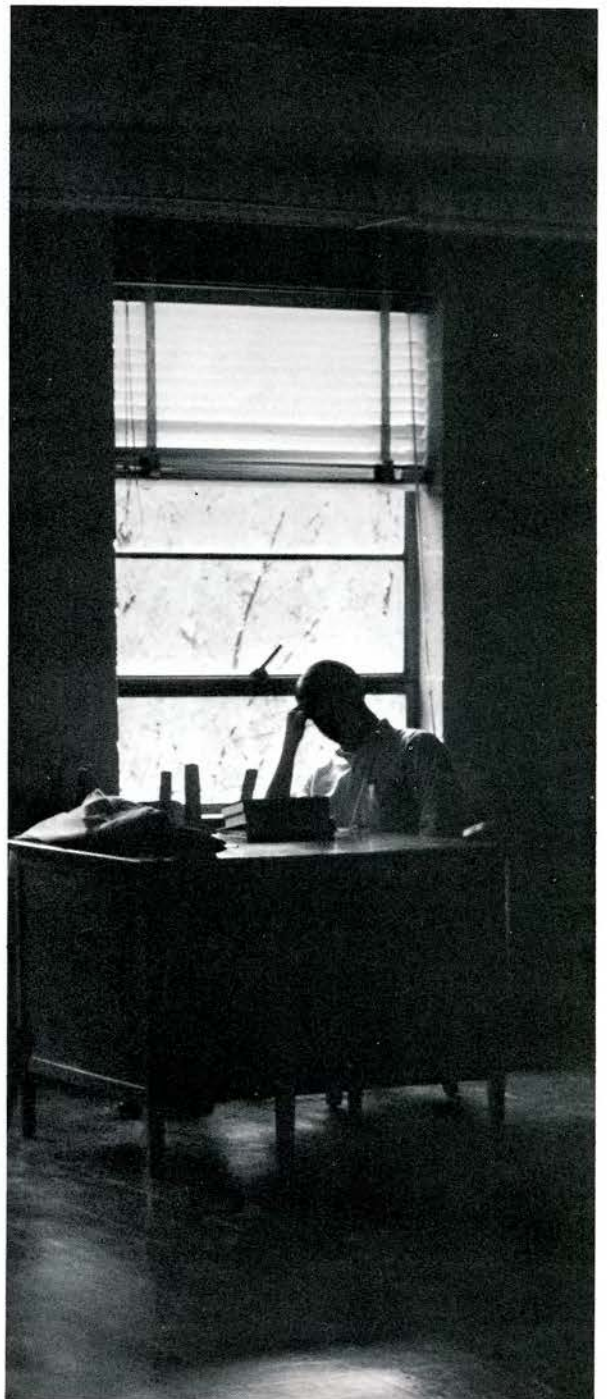





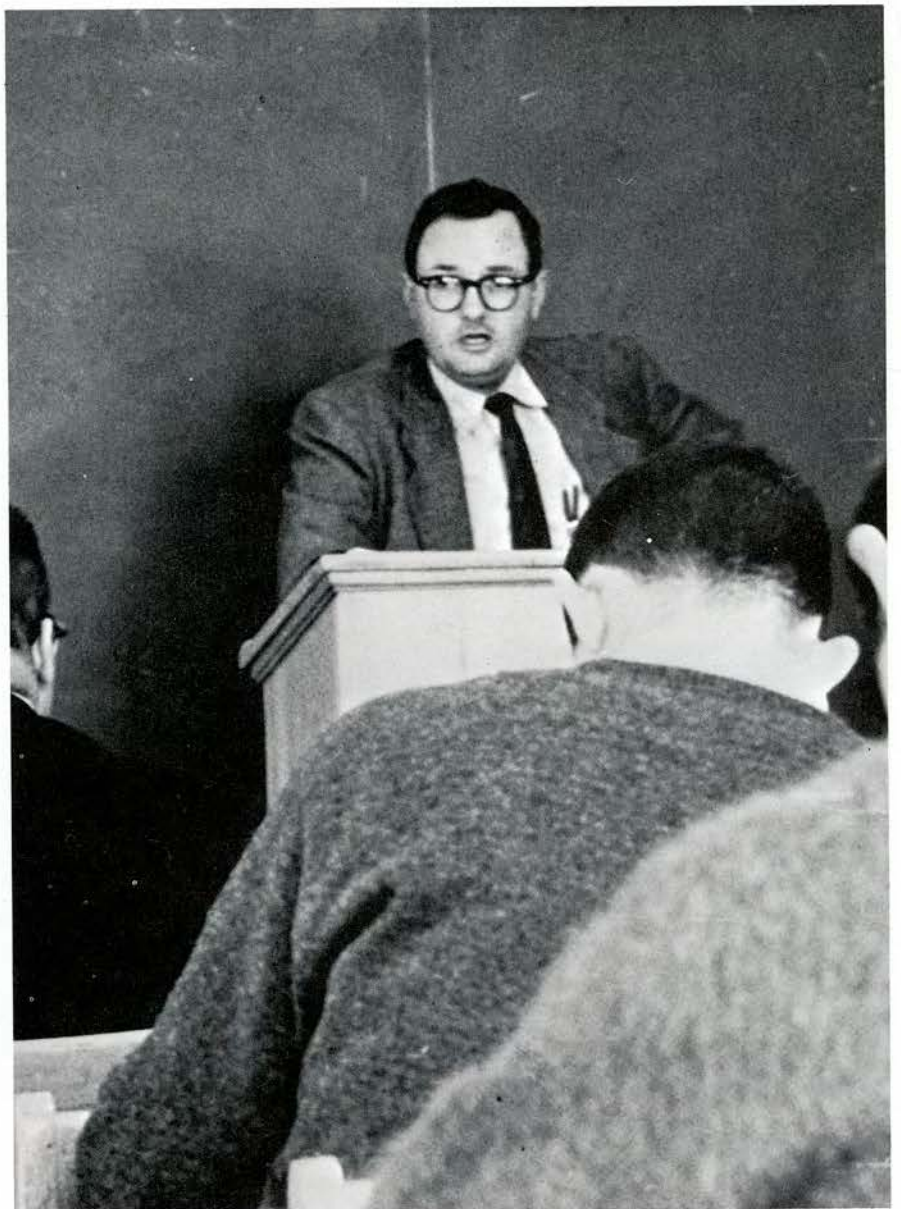
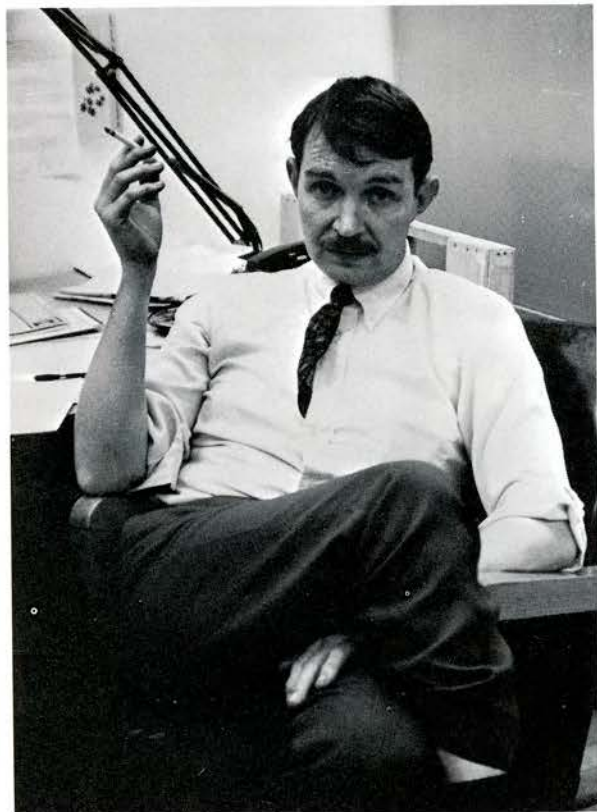

who is that man behind the desk
that woman whose chalk
between nimble fingers
is an extension
of her inmost being.
what is their purpose
their many-houred
exhaustive task,
can they find reward,
do they see our thoughts,
is there communication
between these glib-tongued
busycrats and ourselves?

what do they find
do they think they reach us
with their care-ful dic-tion
their expansive vocabularies
their illustrations and examples
from vast uncatalogued depths?

do they think
we can be caught up
in their enthusiasm
as they gesticulate, articulate,
expound, suggest,
insist, inquire
in a rapid-succession-of-movements.
here! there! no-on the blackboard!
what's that no it can't be
she wouldn't why it is
oh my god a test!

a tiny letter in a tiny gradebook
does not tell all
thousands of words behind that letter
tell only half.

their lectures have gone
to the bounds
and past.
we are penetrated
stimulated
and-identifying-
educated.

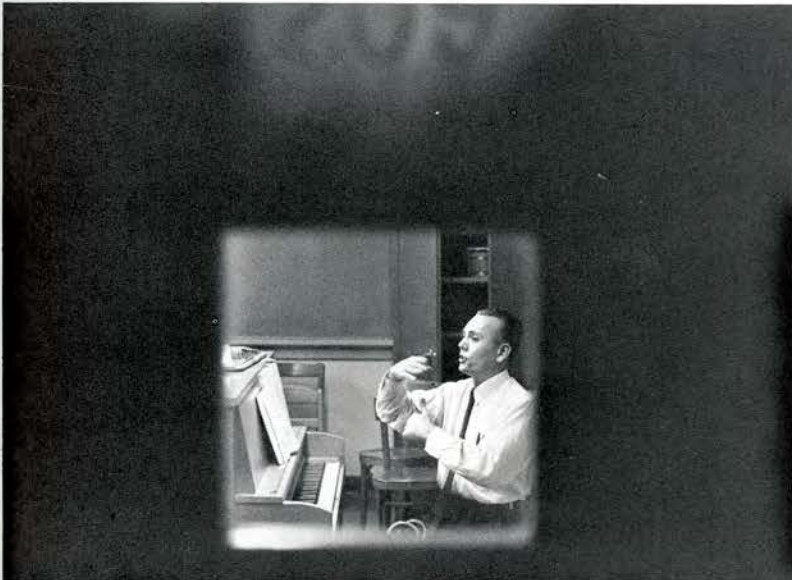

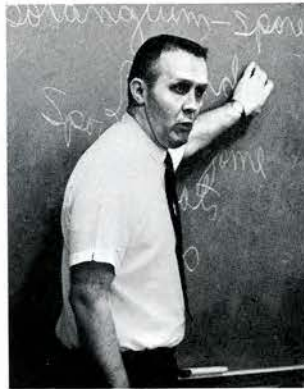
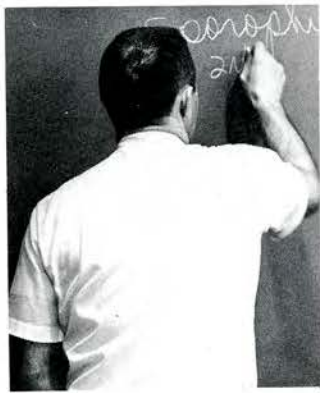
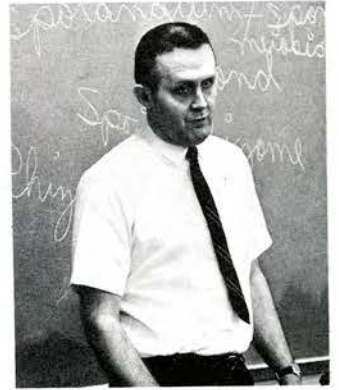
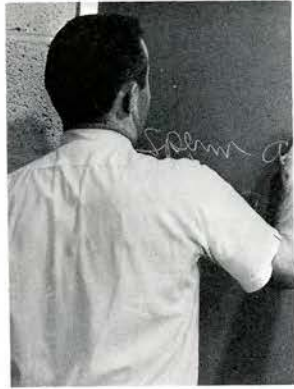

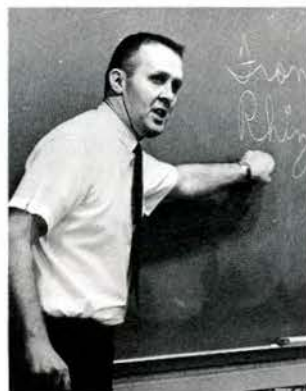
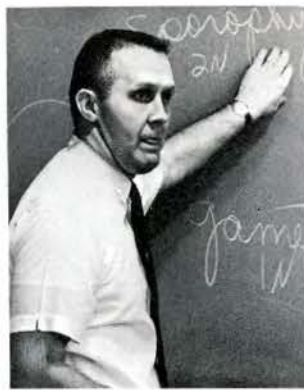

this is the way we be ourselves
be ourselves
be ourselves
this is the way we be ourselves

once we get away, that is from all the
you know, studying and listening and penning
those dry, dry notes, my goodness, they just
cram the stuff in till i want to . . .

express myself
m-m-m
f-e-e-l
the body stretch
up and down
up and down
now wiggle your toes, girls
tha-ats the way
up and down . . .
according to the self
and is this not
individuality
after all . . .













painting
drawing
splashing colors
lines
shapes
a dab of red here, perhaps
u-m-m, it needs something more
not blue but maybe . . .

ah, to compare
see, the exhibit
shows
delineates
indicates
how neat it all is.
how organized
how did they ever capture that . . .

i wove it myself . . .
you just move your body rhythmically—like so . . .
i love that brushstroke . . .
i like to just look at it—it soothes . . .

do we all
say the same thing?
his frustration
on paper,
mine
on canvas
her dance
shows joy
but my voice
sings . . .
can it all
be one?

we use
what we have
the feeling is
. . . good.



STOP THE WORLD I WANT TO GET OFF.



Peter Nero



Bob Newhardt



Sivert Neilsen

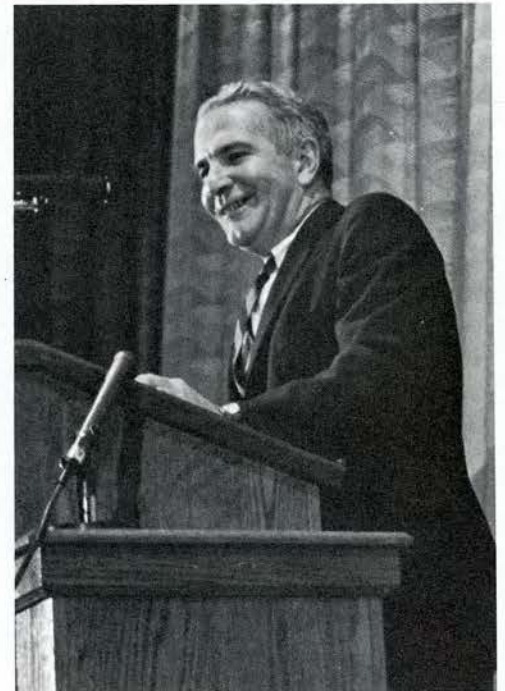

Harry Reasoner

visiting artists



Serendipity Singers

Village Stompers



Serendipity Singers

James Brown



Hans Morganthau



in crowds and clusters
we flock
to social events.
our education
does not end
in the classroom.
we are learning
in our evenings
in our lunch hour
in our spare time.
we are learning
from each other
the value of interaction.

ball games, excitement, and noise
dances and heavenly joys
only a lecture next morning destroys
the illusion of our worldly poise.

hushed voices and flickering candlelight
coffee and smoke
guitars and poetry
searching
and finding . . .
a crowd of others
like ourselves.

together
laughing, singing, joking
through countless bull sessions
yet serious oh so often
an adult's world,
a wonderful world.



President Dossett and Mrs. Louise G. Reece at the Museum Dedication.

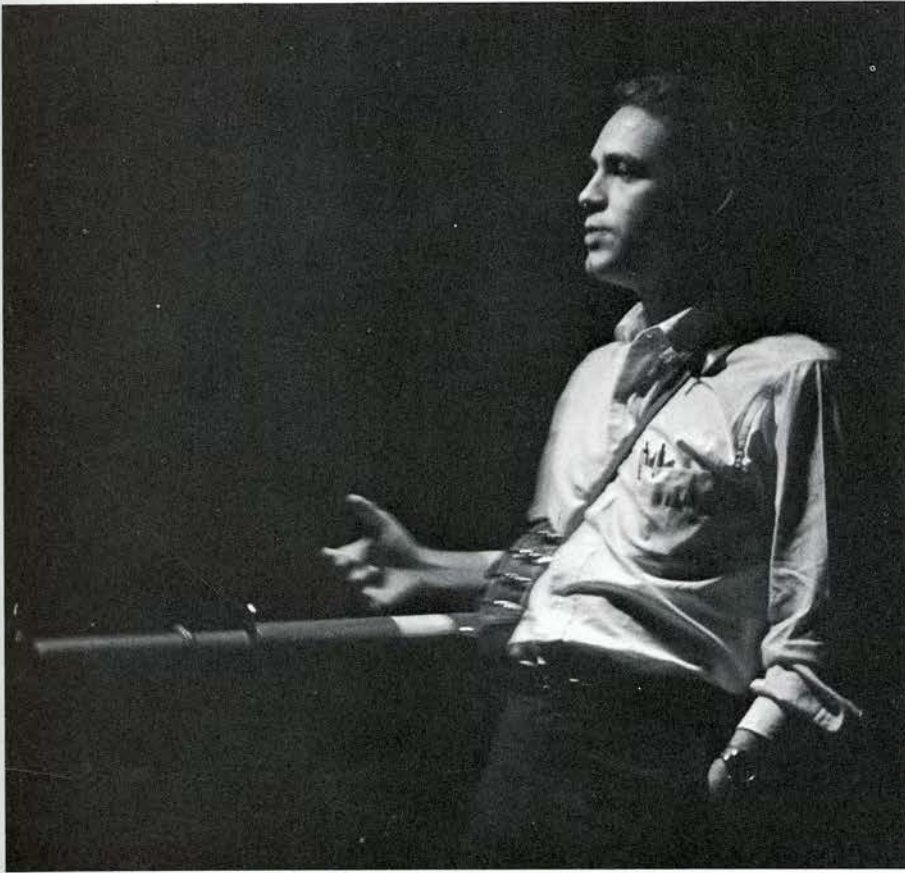

Janice Benton, Military Queen

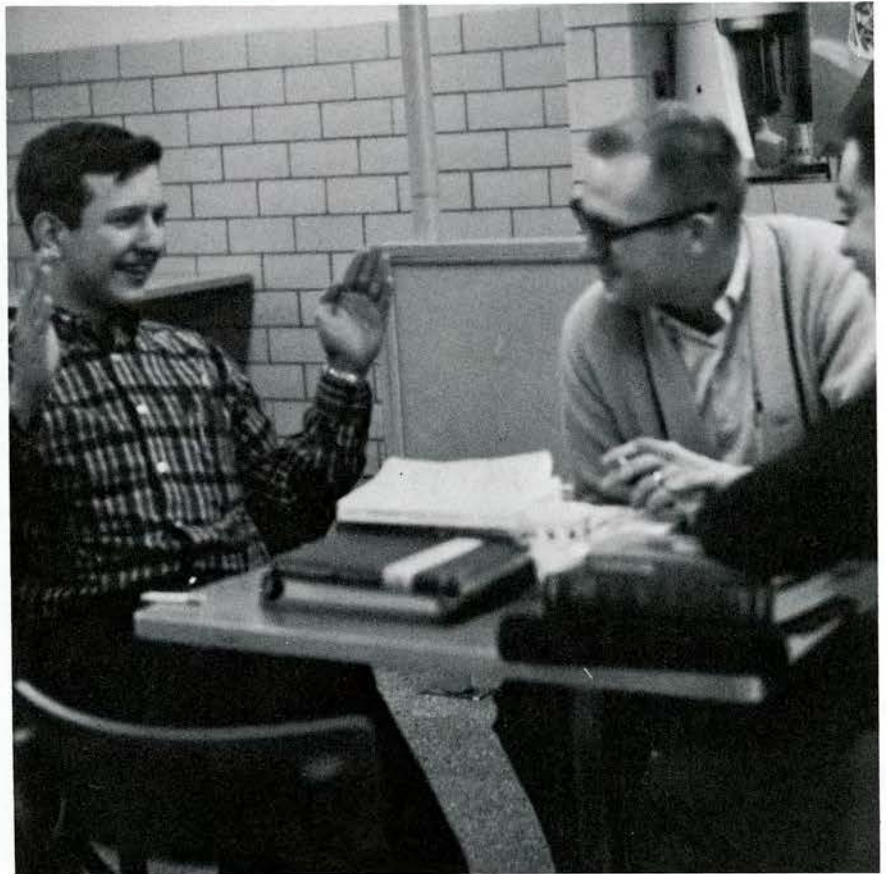





homecoming



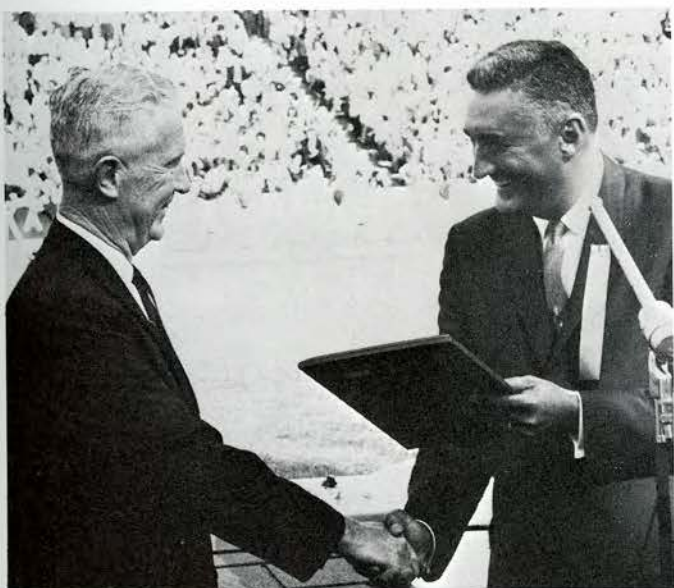

Gene McMurray, former Buccaneer football coach, is honored at half-time activities.

homecoming



Phyllis Shipley, Queen



Linda Gray, Attendant



Dana Mason, Attendant



Sissy Wiggins, Attendant



Carole Sue Turbyville, Attendant



The Delta Zeta's take First Place.



rush



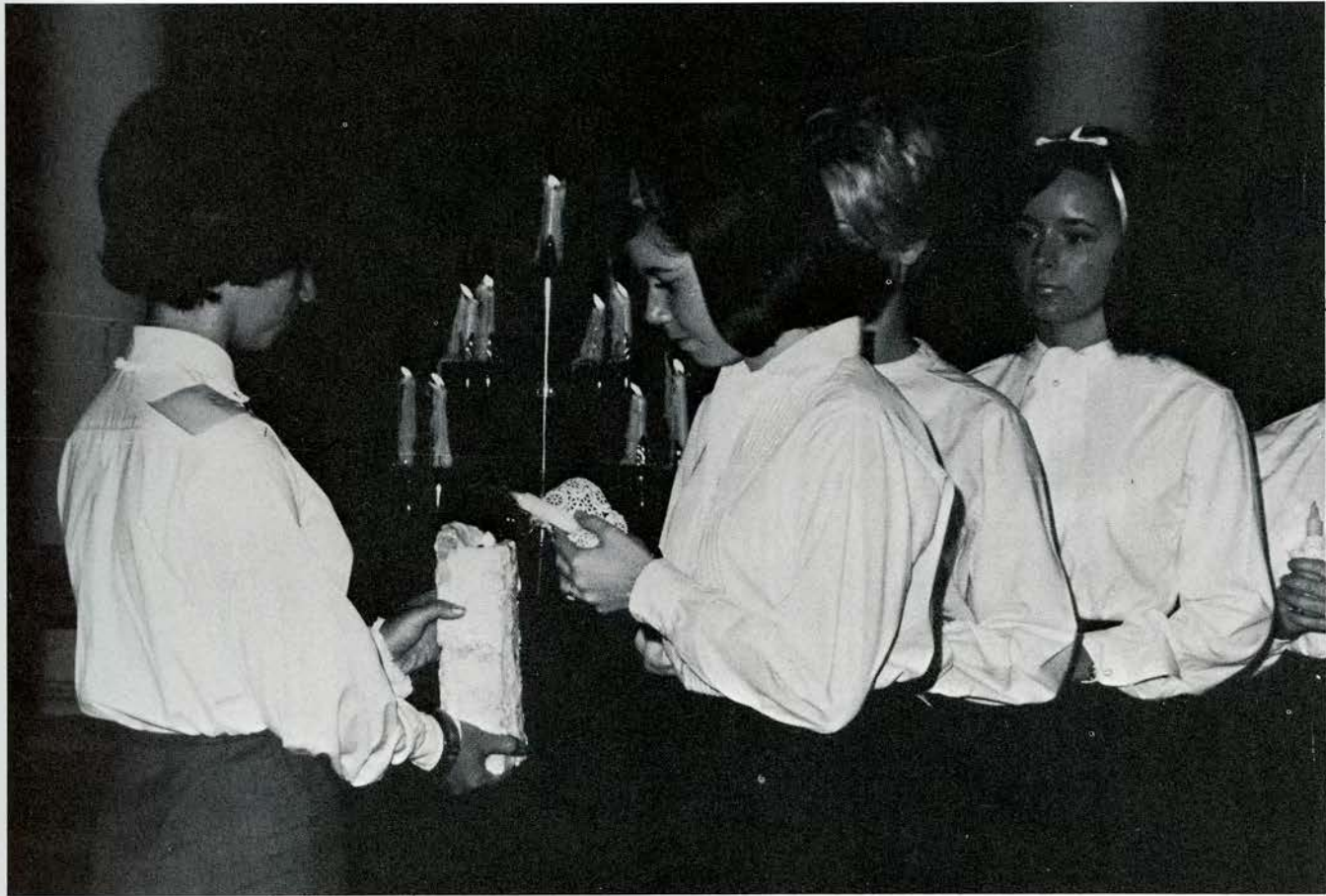

pike's peak



Miss Pike's Peak, Karen Mahefky

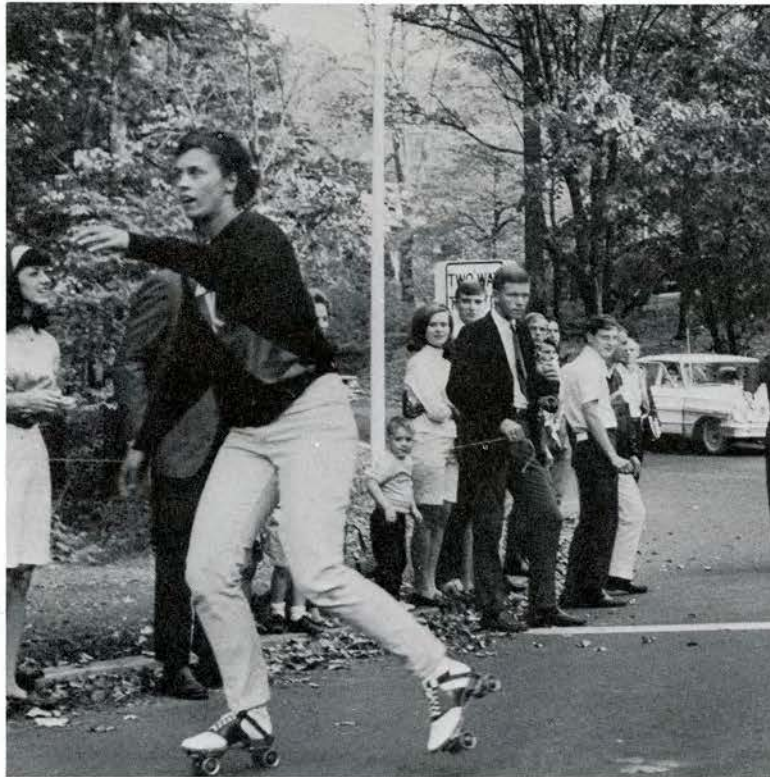



panhellenic carnival

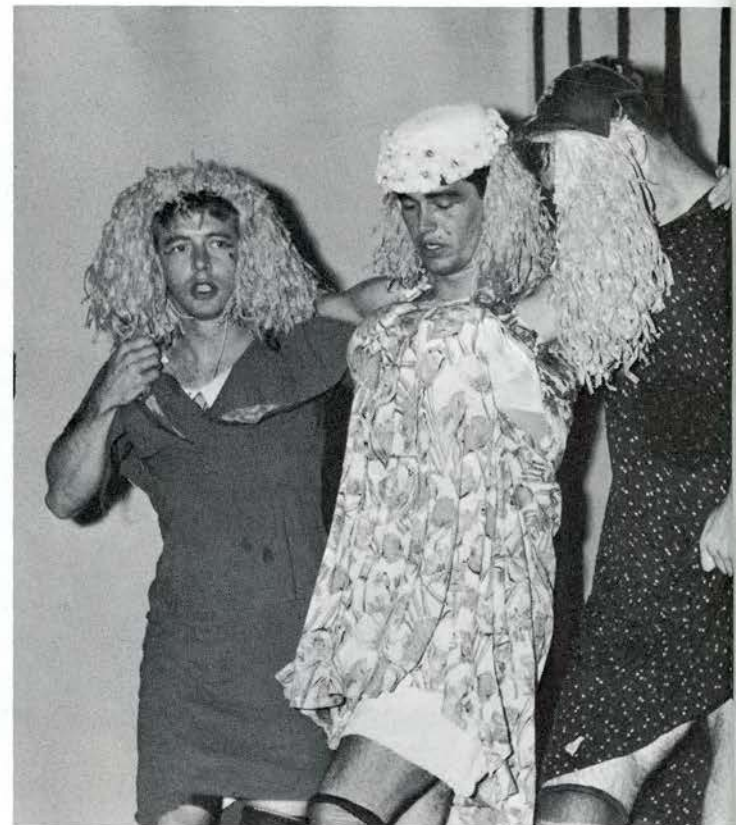

alpha delta pi diamond day

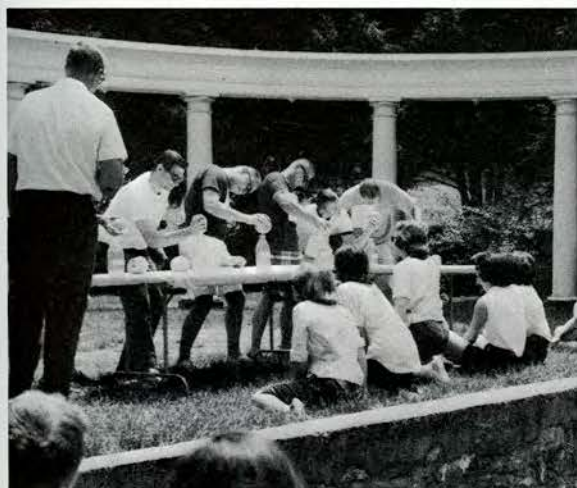
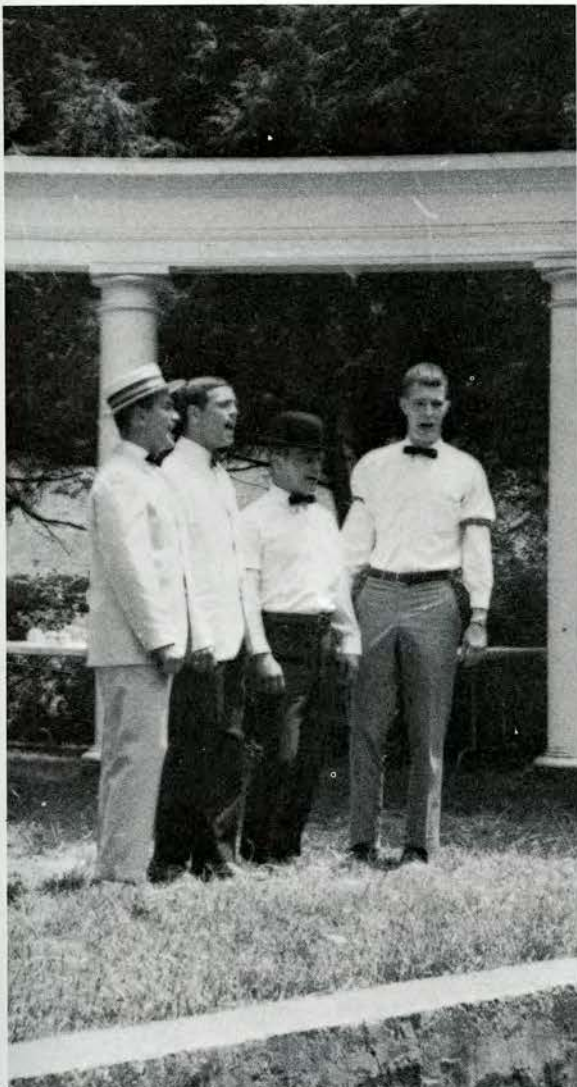

pike calendar girl ball



sigma kappa's best dressed



Ann Gillikin congratulates winners, Ann Whisman and David Hamilton.



Best dressed on campus, Ann Whisman and David Hamilton.



Dean Paxton draws for door prize.



The five finalists—Women's Division.

the crowd
is thousands
but the common denominator
is two



couples . . .
everywhere couples
talking
forever discussing
excited
enrapt
enveloped
in each other . . .
happy

sometimes sad
a broken heart
crying
dying
talking out troubles
and what bubbles?
a friendly chat
no more than that
yet maybe a new love
a lasting relationship
the meaning of life.





beauties

miss buccaneer pageant

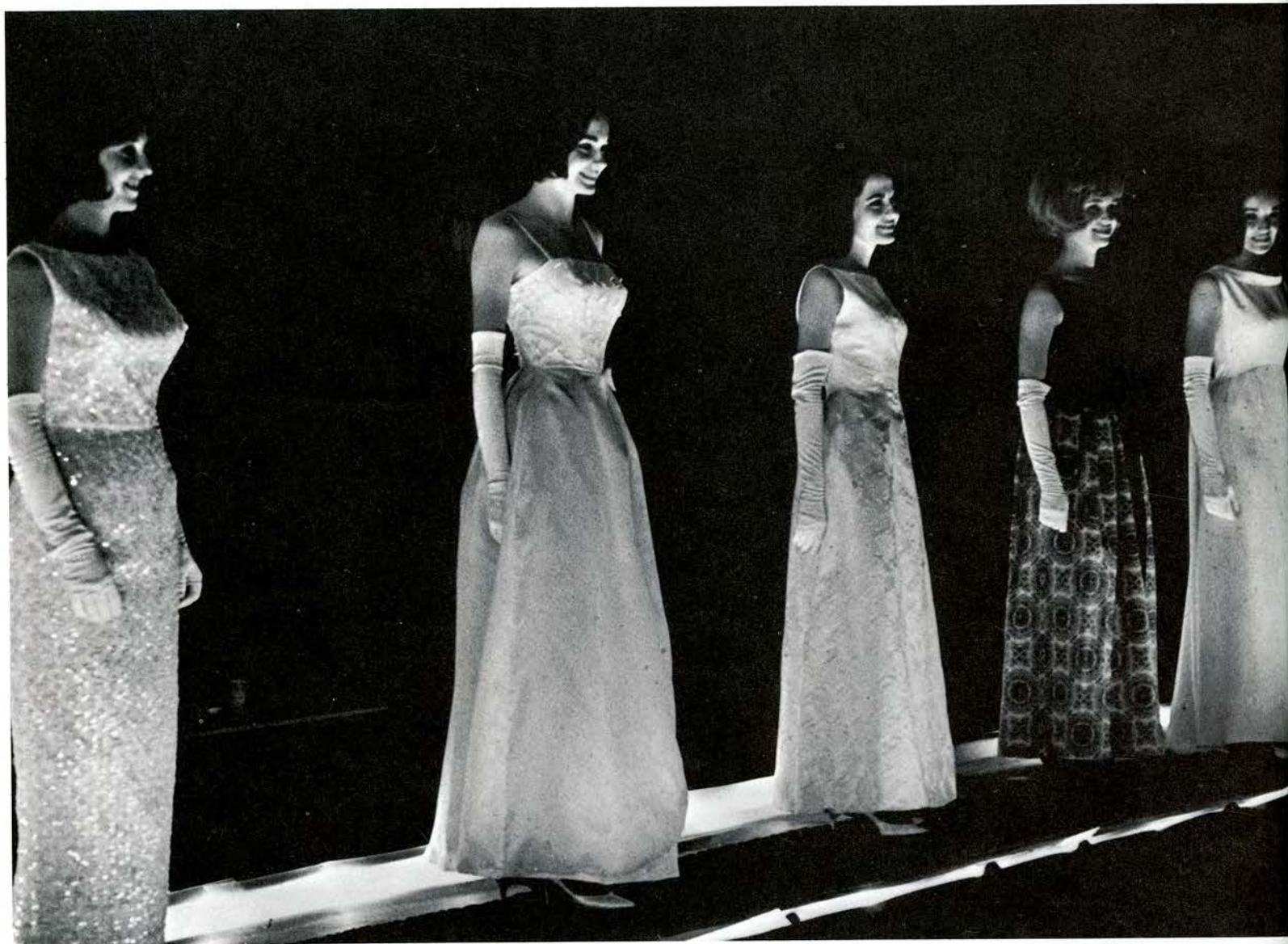



miss buccaneer, bobbie huffman

miss karen mehefky



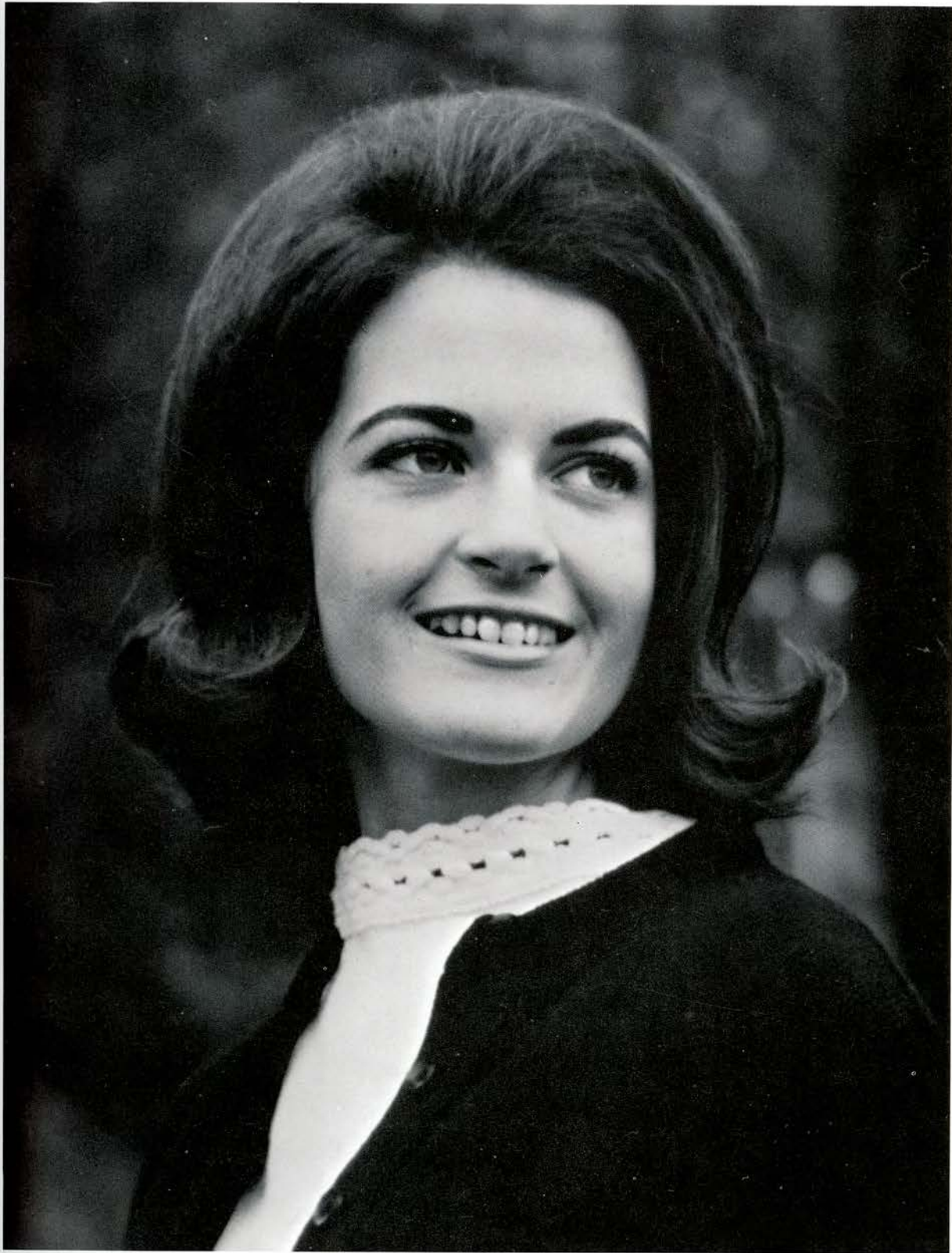

miss sharon norris

miss helen walker

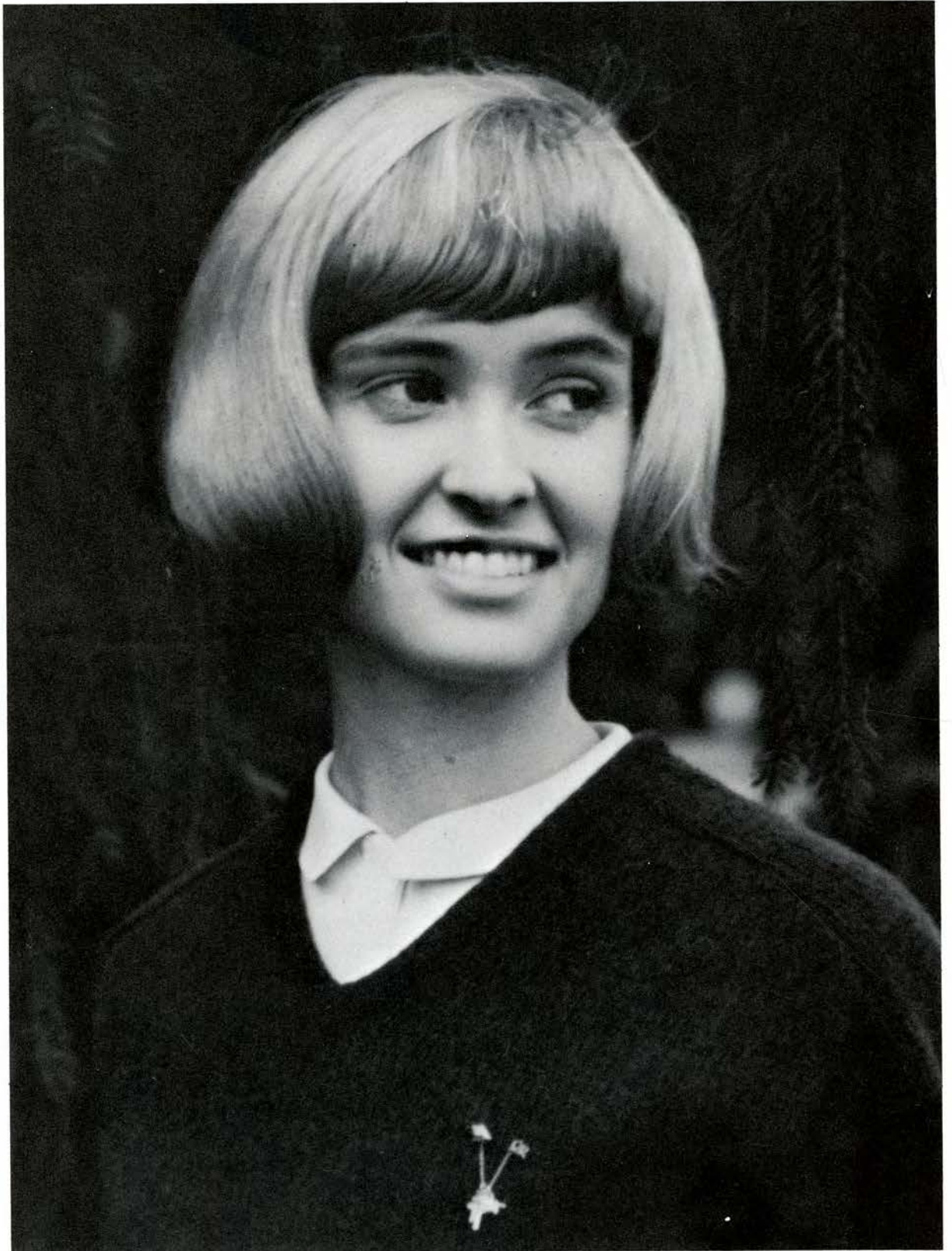



miss katye wilson

basking
in the glory
of heaped-on praise
we sit
and quietly wait
for our names to be called.
we stand, take a bow.
it is our moment.

for months we studied
and earned our a's
in athletics perfected
the skill of the team.
at meetings attended
we voted, amended
argued, defended
and made laws with pride.
we worked and we played
we sang and we danced
we now stand entranced
as our name is called . . .
for outstanding achievement
for fun and bereavement
a banquet
a word of praise
it is enough.
we are recognized.

honors day



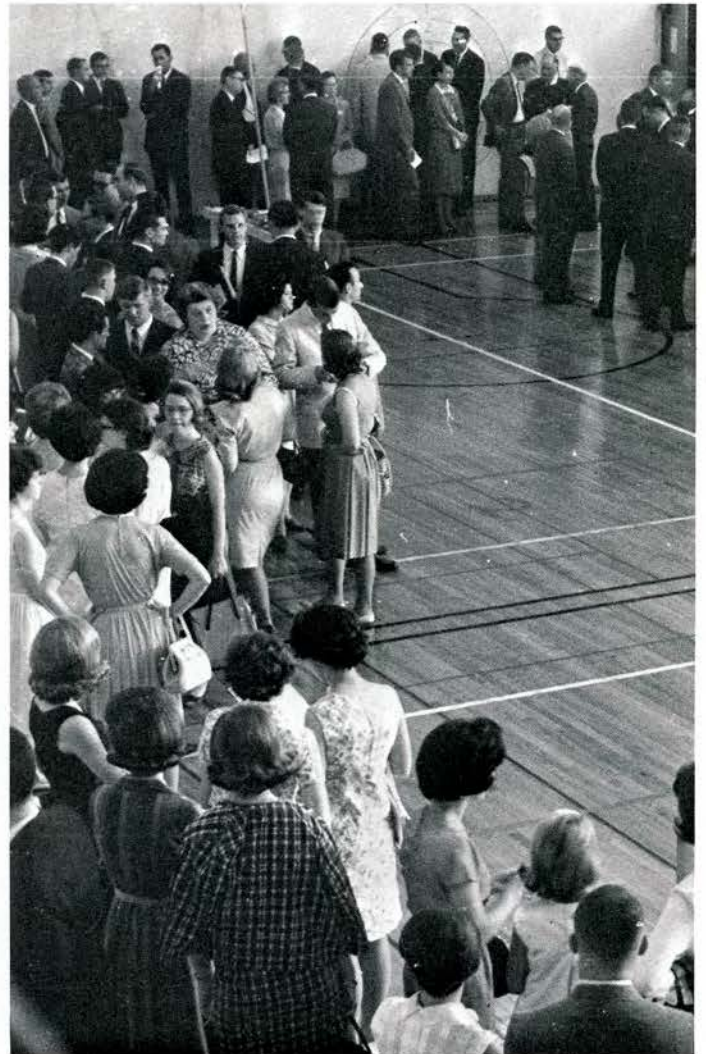

Betty Jo Shannon



Walter Pleasnick



Cathy Marshall



Carol Cole



Lucie-Jean Berry



Richard Johnson



Sara Anne Woods

Henry McCarthy



Sally Brooks



who's who in american universities and colleges



Linda Bley



Mary Jane Thomas



Linda O'Dell

Susan Arnold



Charles Armstrong



Lynda Miller



Bill Kenny



Dana Mason



Wayne Miller



Bobbie Huffman

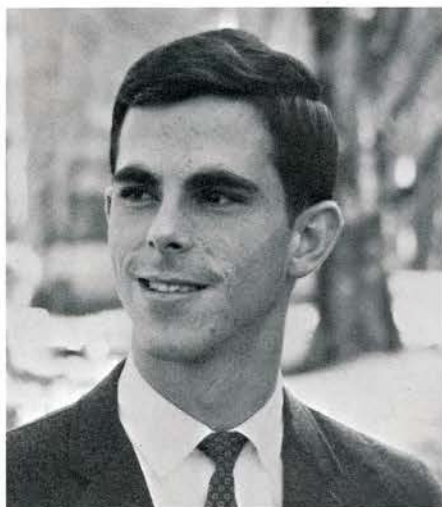

James Haggerty

Linda Boatright



Janice Jones

Cheryl Delano



Grant Trivette



Bobbie Hobson



Donny Bates



Brenda Taylor

who's who



Lynda Robertson

Kenny Robinson



Sharon Murphy



Charles Hamilton



Ann Lacy



Eileen Fender



Sue Lingo



Susan Feathers



Carroll Vance

graduation

black gowns
speeches
hand-shaking
smiles . . .
the procession
winds
to the moment of finality.
sitting
waiting
after years
of activity
an interim
a pause
between two busy worlds.
a moment
of recognition,
a feeling of achievement
an acceptance
of congratulations
praise
and glory.

the courses
the cramming
the classes
the panic
the busy years
are whirling
zooming
before our eyes
now
we leave
the four-year chaos.
it is done.

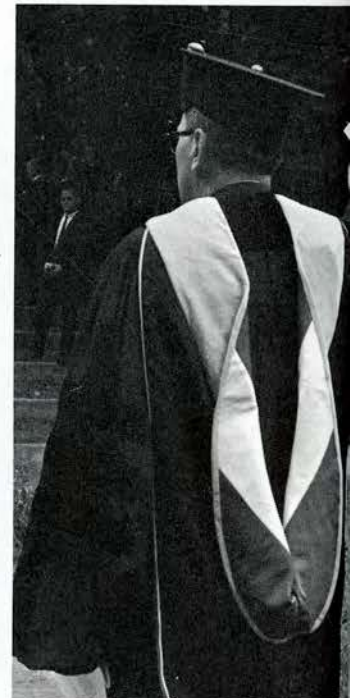
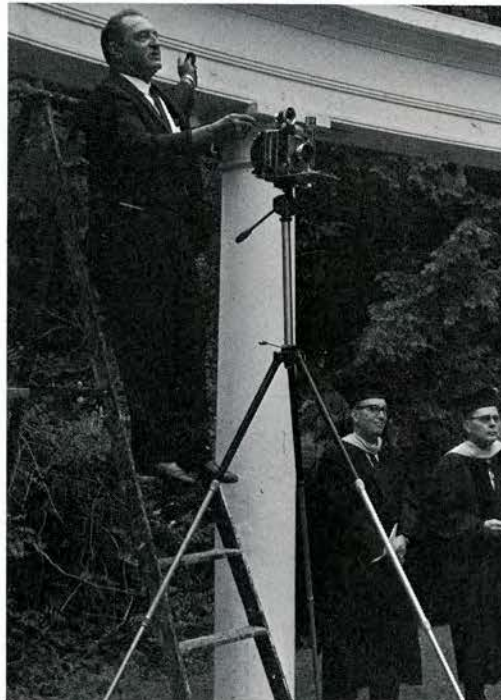

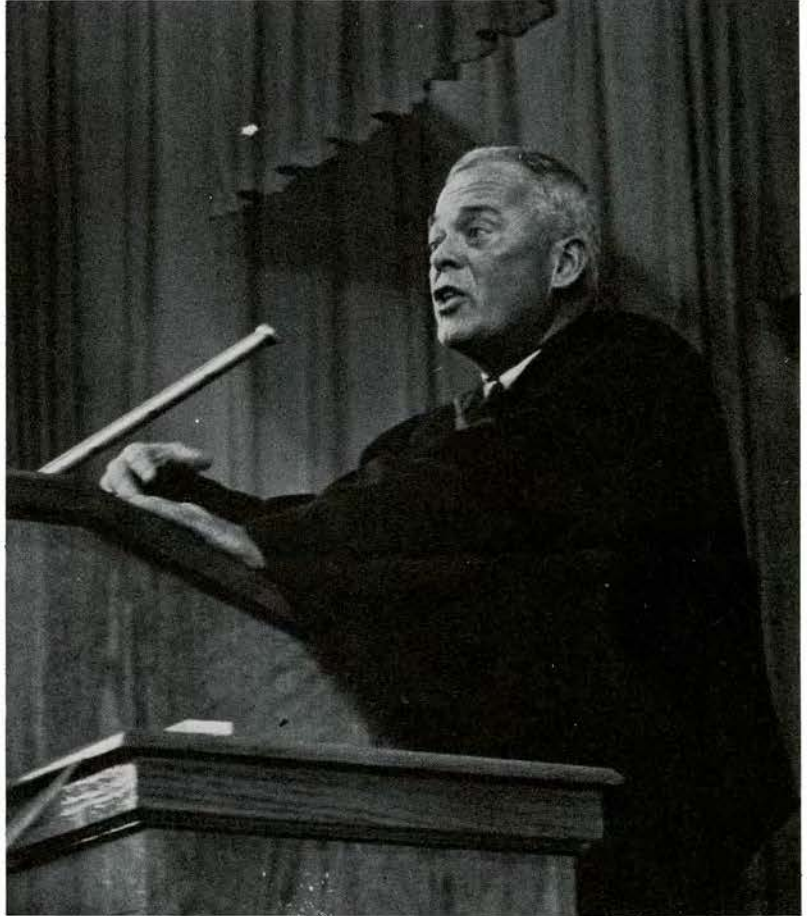
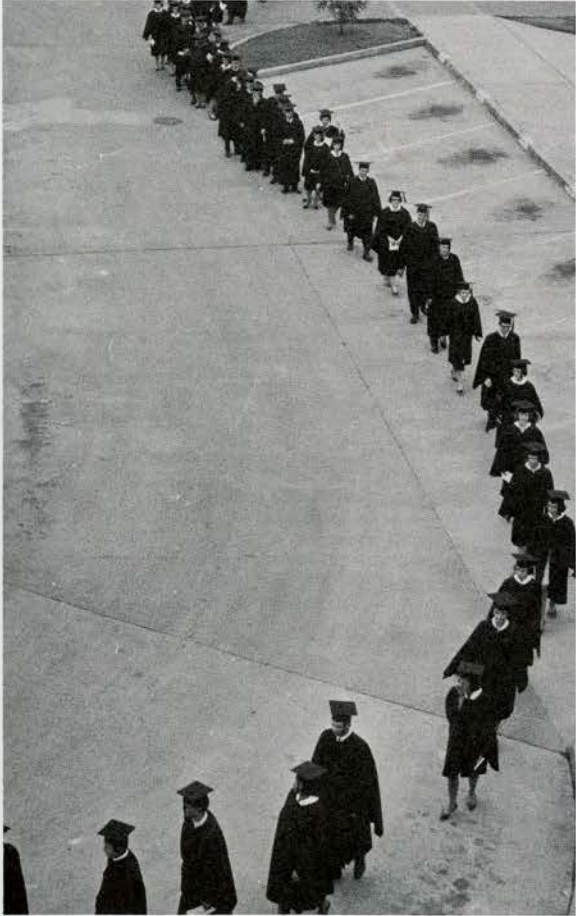



LOUNGE



administration



President Burgin E. Dossett	70
Governor of Tennessee	72
Administration	74
School of Education	80
School of Arts and Sciences	84
School of Health	90
School of Business and Economics	92



Burgin E. Dossett

president

east tennessee state university

During his term as president, Dr. Burgin E. Dossett has earned the respect and admiration of both students and faculty. Dr. Dossett has served as president since September, 1949, during which time he has worked and strived unceasingly to keep East Tennessee State University on a continuous and ever forward moving path. Great strides are constantly being made through the effort of this outstanding leader. Prior to taking the reins at State, Dr. Dossett served as Tennessee's Commissioner of Education, and in many capacities on the county, state, and federal levels, participating as member and officer on numerous state and regional boards and committees in the field of education. The university can be grateful and proud to have had such a man to look to for leadership and guidance during these past seventeen years.



President Dossett, Mrs. Dossett, and daughter, Ann.

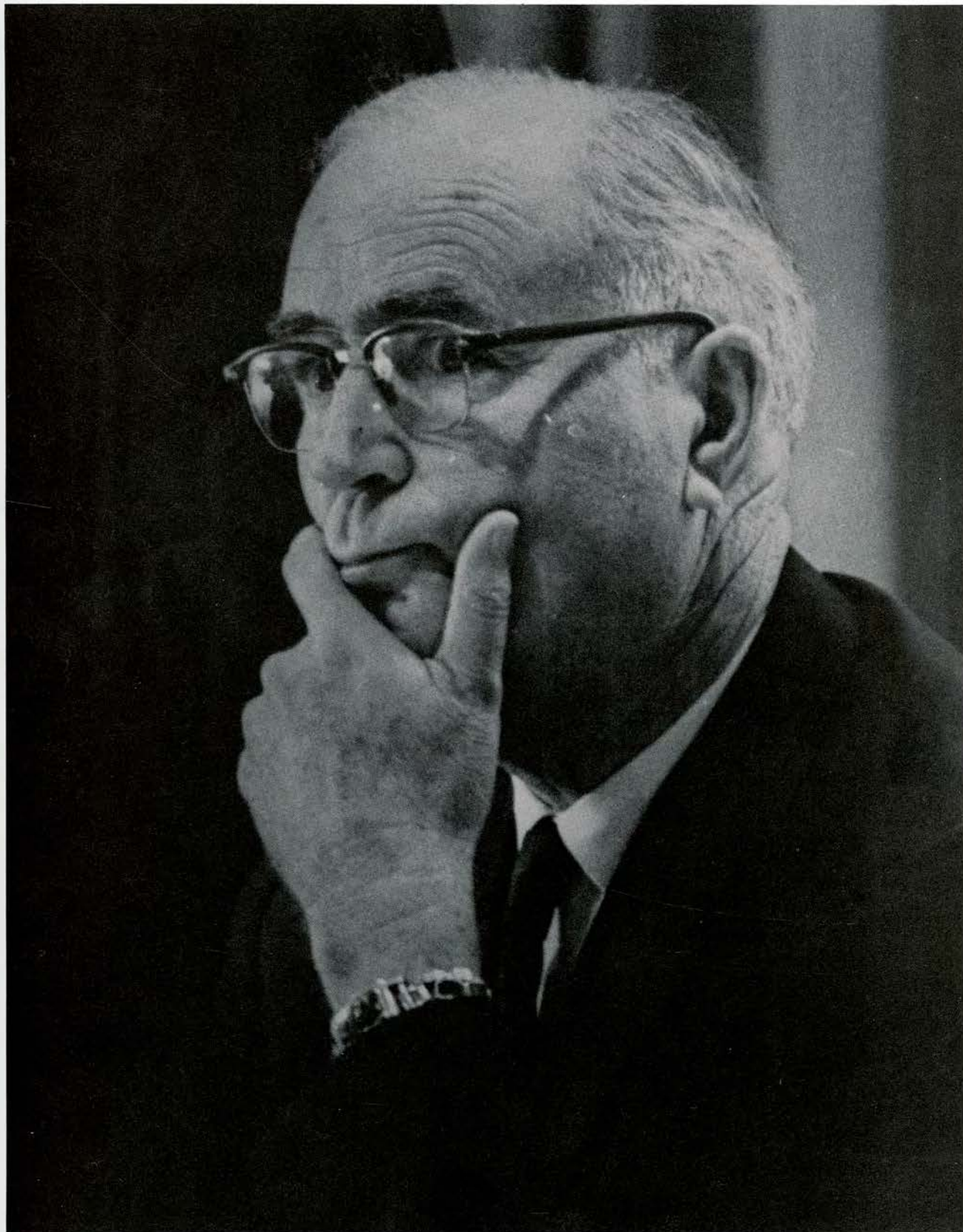



Tennessee's First Family.



Frank Clement, a big young man with a vast vision, grasped the reins of state administration in the early 1950's and in his several subsequent terms as chief executive has transformed his state.

The touch of his guiding hand has been felt in every area of the state's life and has left indelible impressions and examples for successive administrations to follow.

When Frank Clement's star began to rise over the Tennessee horizon hosts of challenges faced him. Tennessee needed to quicken the pace of its development in order to move with the stream of modern life, with its stringent demands for greater efforts and commitments in all fields of public activity.

Frank Clement was not daunted by the formidable task in front of him and has been relentless in pursuing his quest for a greater Tennessee which will stand strongly in the company of foremost states in the nation.

With energy, insight, and courage, Frank Clement tackled the big job. His efforts were mighty and have prevailed. Frank Clement has been the moving spirit behind Tennessee's march toward front rank as a modern state.

Under his administration revenues have steadily risen and state services have been expanded so that there has been a phenomenal increase in the potentialities for public progress across all phases of the state's life.

Education especially has received a fresh impetus from the force of Frank Clement. At every level, spectacular advancement has been attained, with higher education having experienced extraordinary progress.

As billions of dollars have been expended, public schools at all levels have experienced tremendous growth and improvement, mental health programs and health institutions second to none have come into being, more and better highways have begun to link the state, parks and streams have been developed as rich recreational and cultural assets, and employment possibilities have been multiplied many fold as the state's economy has become stronger and the combination of renewed progress and fine natural resources have attracted more industry.

East Tennessee State University owes a special debt to Frank Clement for its position as the fastest growing university in the state. The generous support of his administrations enabled East Tennessee State to become an outstanding multi-purpose university and with his approval, the institution won university status in 1963.

Frank Clement, the big man, has done the big job. Those who have wanted excellence for their state and its programs will forever be indebted to him.

Frank G. Clement **governor** **State of Tennessee**

state board of education



James H. Jones, Jr.
Member



Edward L. Jennings
Member



J. Howard Warf
Commissioner of Education
Chairman



Frank G. Clement
Governor
Ex-Officio Member



T. R. Keys
Member



Ernest C. Ball
Member

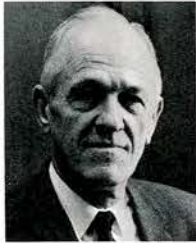

Thomas M. Devine
Member



Mrs. Sam Wilson
Member



Mrs. Violet R. Parrish
Member



Mrs. B. A. McDermott
Member



Dale Glover
Member



J. Frank Taylor
Member



F. Thorton Strang
Member



Harold D. West
Member



James Williams
Member

administration



Mack P. Davis, Dean of East Tennessee State University



William M. Beasley, Dean of Admissions



James W. Lloyd, Assistant Dean of Admissions

J. Willene Paxton
Dean of Women



Ella V. Ross
Dean of Students



Calvin F. Mercer
Dean of Men

administration

Phillip M. Thomas
Assistant Dean of Men

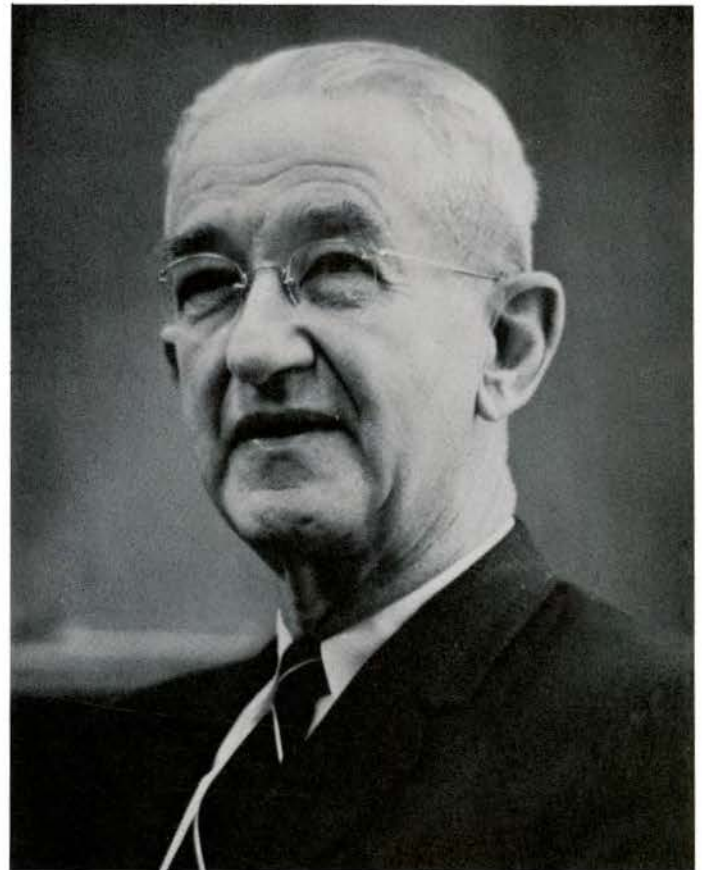

P. W. Alexander
Dean Emeritus



Richard S. Stevenson
Dean of Graduate School

administration

J. Solon Gentry, Business Manager

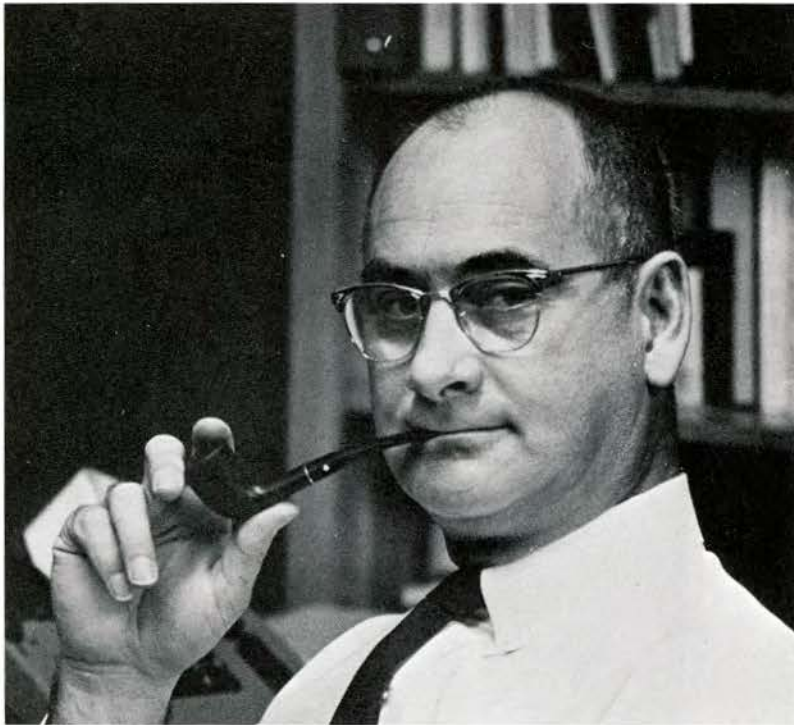

William B. Miller, Comptroller



Harold K. Johnson, Assistant Business Manager

David McClellan; Director, Public Information

Flora Marie Meridith; Director, Placement Services

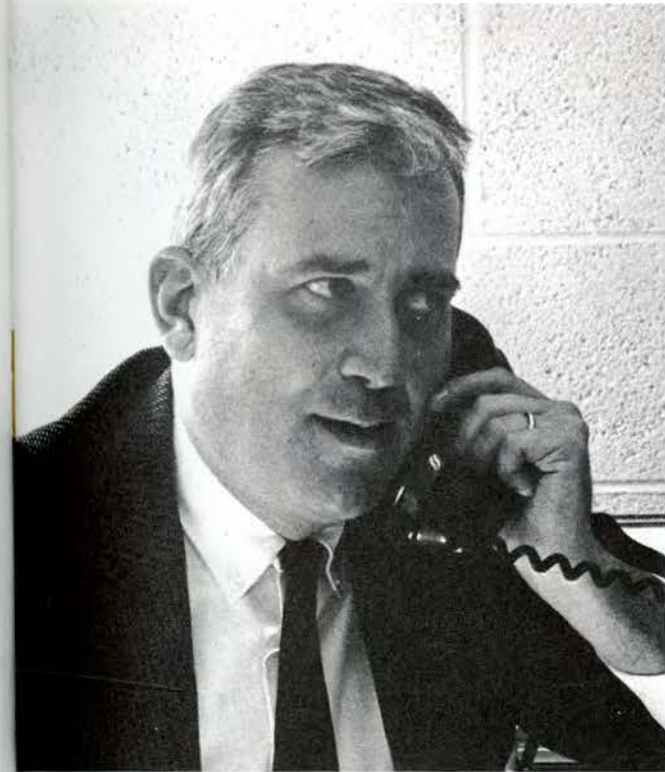

Hal Smith, Librarian

Fred L. McCune; Dean, School of Continuing Education

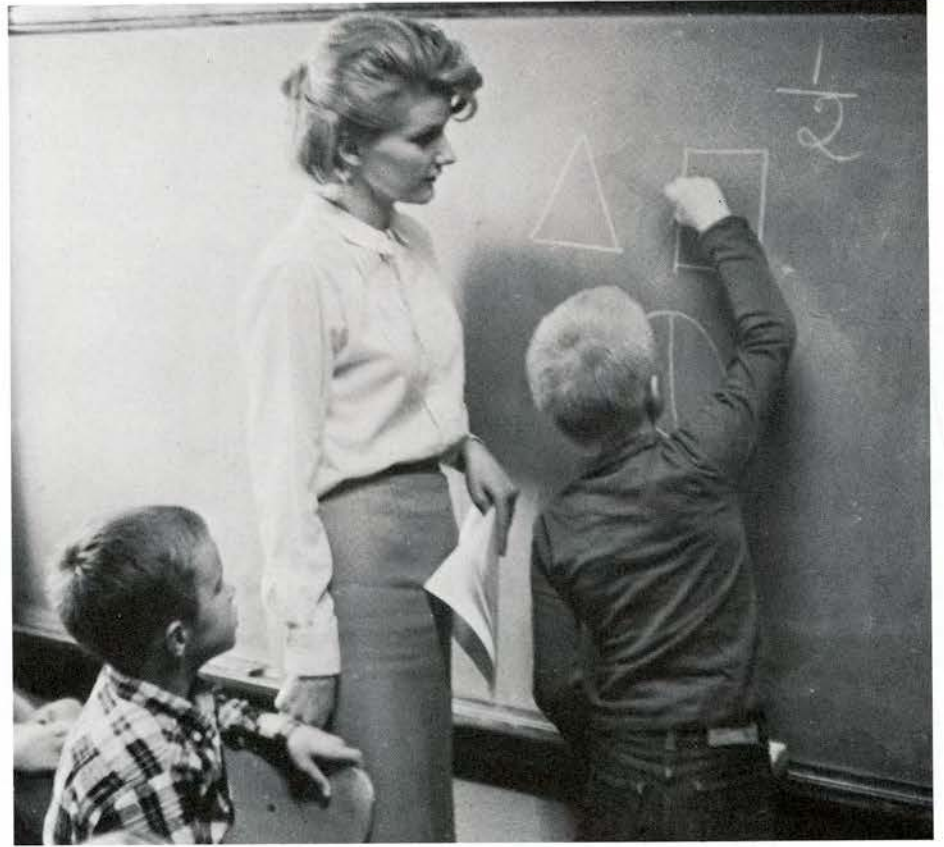
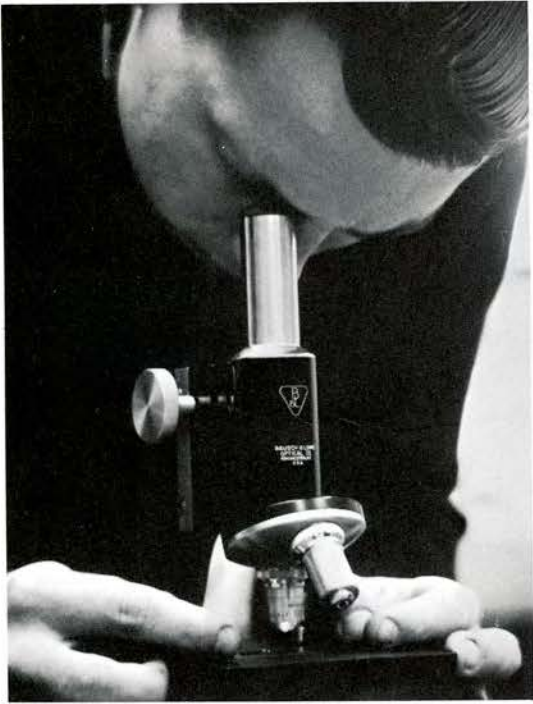

school of education



Dr. T. Madison Byar, Chairman
Department of Education



Dr. John H. Bailey, Chairman
Department of General Science



Dr. L. Scott Honaker
Dean, College of Education

The College of Education functions to provide training and experience essential for the preparation of our elementary and secondary teachers. It also contributes to the instruction of non-teaching personnel in other fields.

Many services are offered to the students and the community by the College of Education. Among them are: testing services, counseling, audio-visual materials, and a film library.

Under the leadership of Dean Scott Honaker, the College of Education is an integral part of our university.



Dr. Sidney Rice, Director
Department of Physical Education



Miss Vivian V. Rockwood, Chairman
Department of Home Economics



Dr. Robert E. Buxton, Chairman
Department of Industrial Education



school of education



Dr. Clayton Lee Carpenter, Chairman
Department of Psychology





Dr. John C. Benz, Chairman
Department of Art



Under the leadership of Dr. George N. Dove the College of Arts and Sciences provides excellent training in the fields of social sciences, natural sciences, and humanities.

The college strives to give the student a well-rounded and liberal education that will enable them to appreciate more fully the worthwhile facets of life. It also provides the background for pre-professional students. A newly acquired service for the students is the pre-marital and marital counseling provided by the Social Welfare Department.



Dr. George N. Dove
Dean, College of Arts and Sciences

Mr. Robert W. Peplies, Chairman
Department of Geography



Dr. Frank B. Williams, Jr., Chairman
Department of History



school of arts and sciences



Dr. Douglas G. Nicholson, Chairman
Department of Chemistry



Mr. Marvin Dickerson, Chairman
Department of Physics

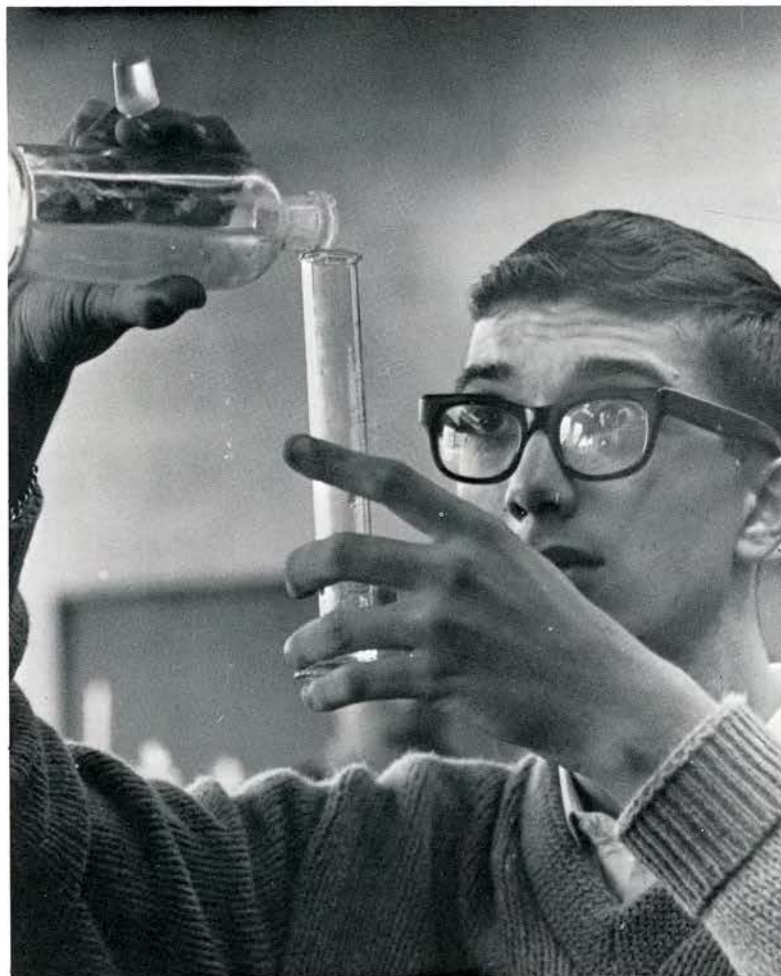

Dr. T. P. Copeland, Chairman
Department of Biology



Dr. Lester C. Hartsell, Chairman
Department of Mathematics

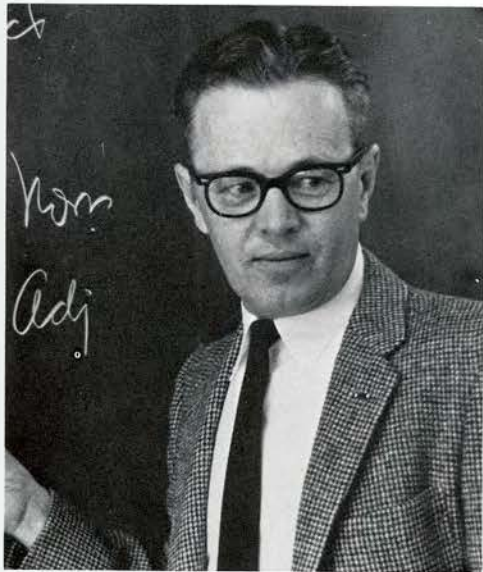
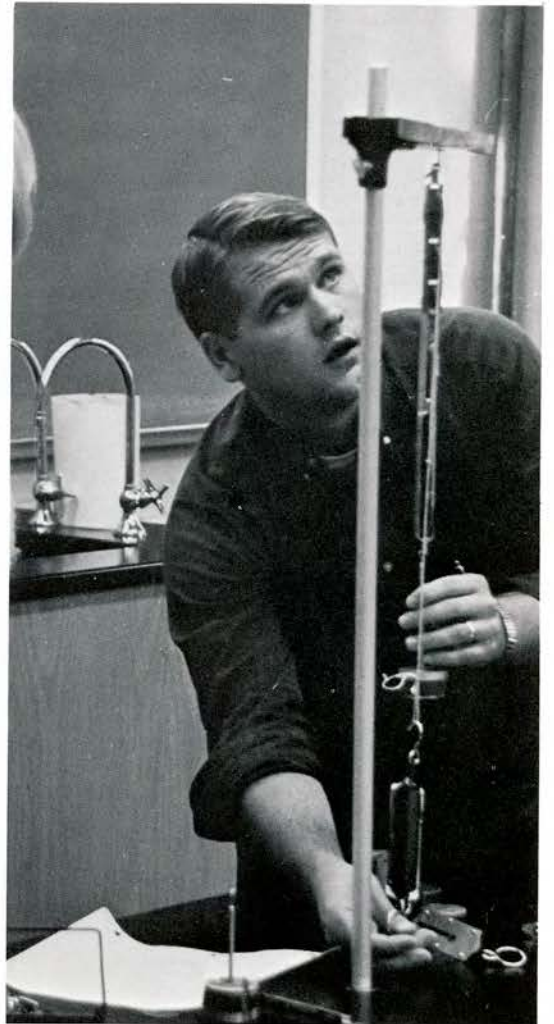

Dr. John B. Ellery, Chairman
Department of English

school of arts and sciences

Dr. Richter H. Moore, Chairman
Department of Political Science



Dr. Louis E. Nelson, Chairman
Department of Social Welfare



Dr. Paul B. Wilson, Chairman
Department of Sociology

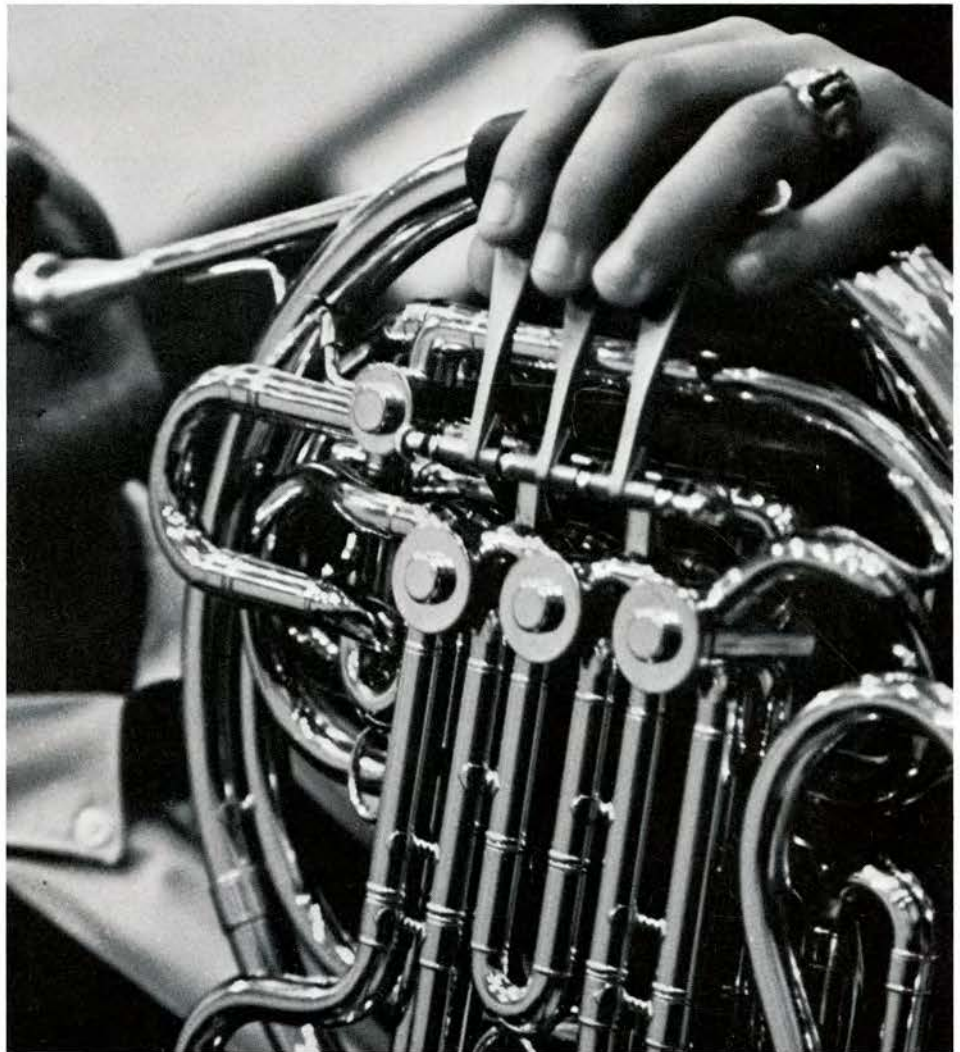

Mr. Edward G. Lodter, Chairman
Department of Modern Languages



Mr. Virgil C. Self, Chairman
Department of Music



school of arts and sciences



John P. Lamb
Dean, School of Health

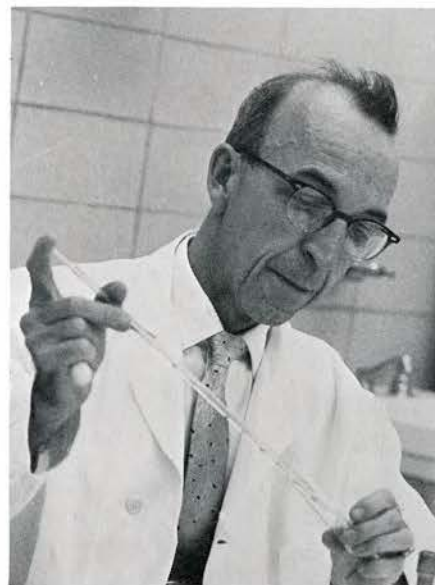

Dr. William L. Gaby, Chairman
Department of Microbiology



school of health

The College of Health, headed by Dean John P. Lamb, Jr., involves both an instructional program and a service program. The College's five departments, Department of Environmental Health, Department of Health Education, Department of Health Sciences, School of Nursing and Department of Special Education have two main purposes. First, to provide the student with an opportunity to obtain knowledge and to develop an attitude with which he may be able to enjoy a healthful and satisfying life and secondly, to provide the opportunity for professional training in many of the areas of health. This involves study in the fields of microbiology, anatomy, physiology, public health sanitation, speech and hearing therapy, medical technology, nursing, health education and the various areas of special education.

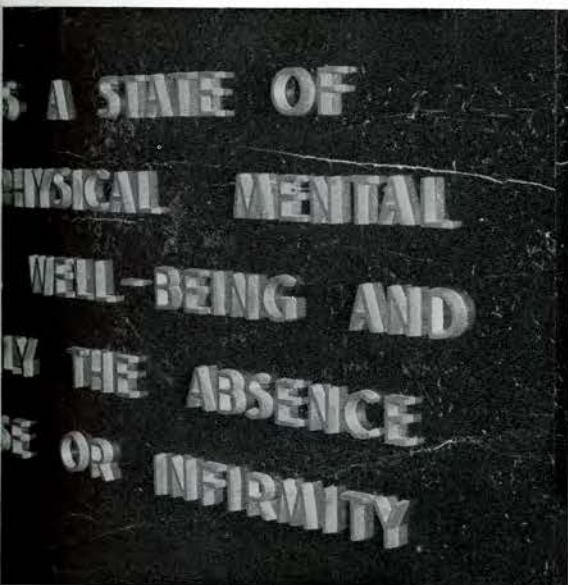

Dr. Sol Adler, Chairman
Department of Health Education



Miss Marie Hawkins, Chairman
School of Nursing

Dr. Travis P. Kirkland
Dean, College of Business and Economics



The purpose of the College of Business and Economics is to provide a program of professional education at the college level to prepare young men and women to occupy positions of responsibility in business and government; to train teachers of economics and business for our public schools and colleges; and to prepare students for clerical and secretarial positions.

The College of Business Administration, through the Graduate School, offers a Master of Arts degree with a concentration in economics. The objective of this program is to prepare young men and women for positions in business, government, and teaching. Unlike the MBA degree, which cuts across the customary disciplinary boundaries, the MA degree concentrates in relatively narrow areas with considerable depth. The program is more concerned with analysis and interpretation of policy and data than the MBA program.

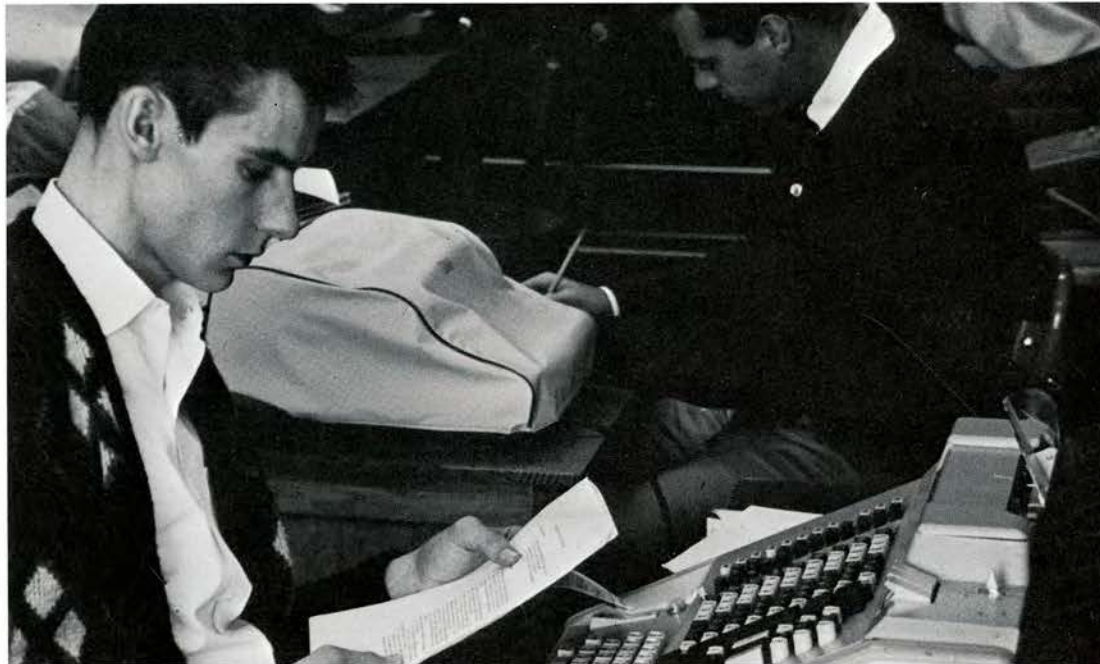

Miss Edna L. Gregg, Chairman
Department of Business Administration



Dr. Gordon W. Ludolf, Chairman
Department of Economics

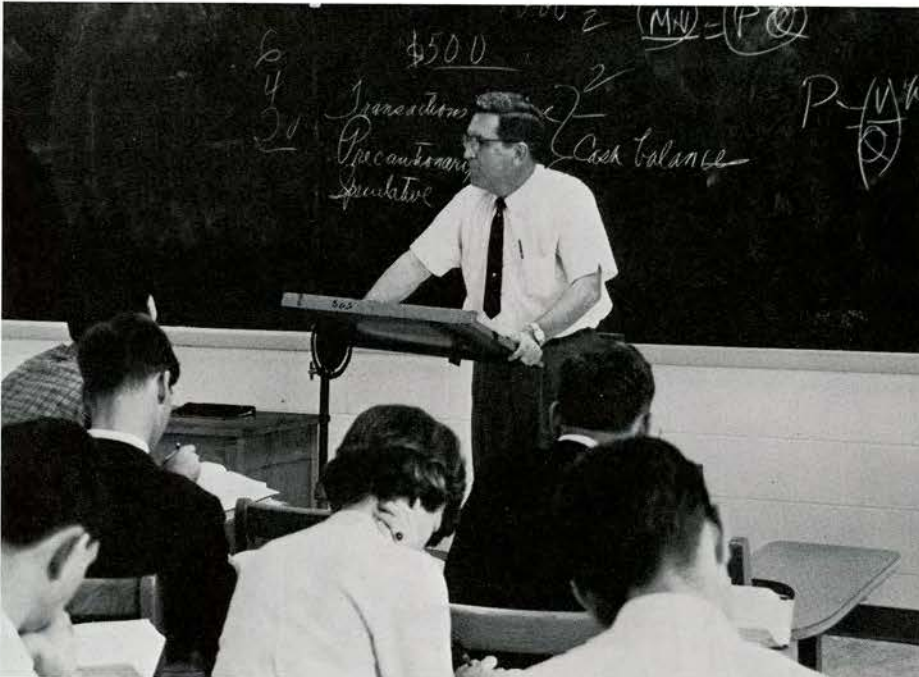

school of business and economics





athletics



Football	98
Cheerleaders	110
Basketball	112
Baseball	118
Golf	120
Track	122
Tennis	124
Intramurals	126



coaches

Head Coach, Star Wood



Pete Wilson



Dave Walker



Hal Morrison



Paul O'Brien



football

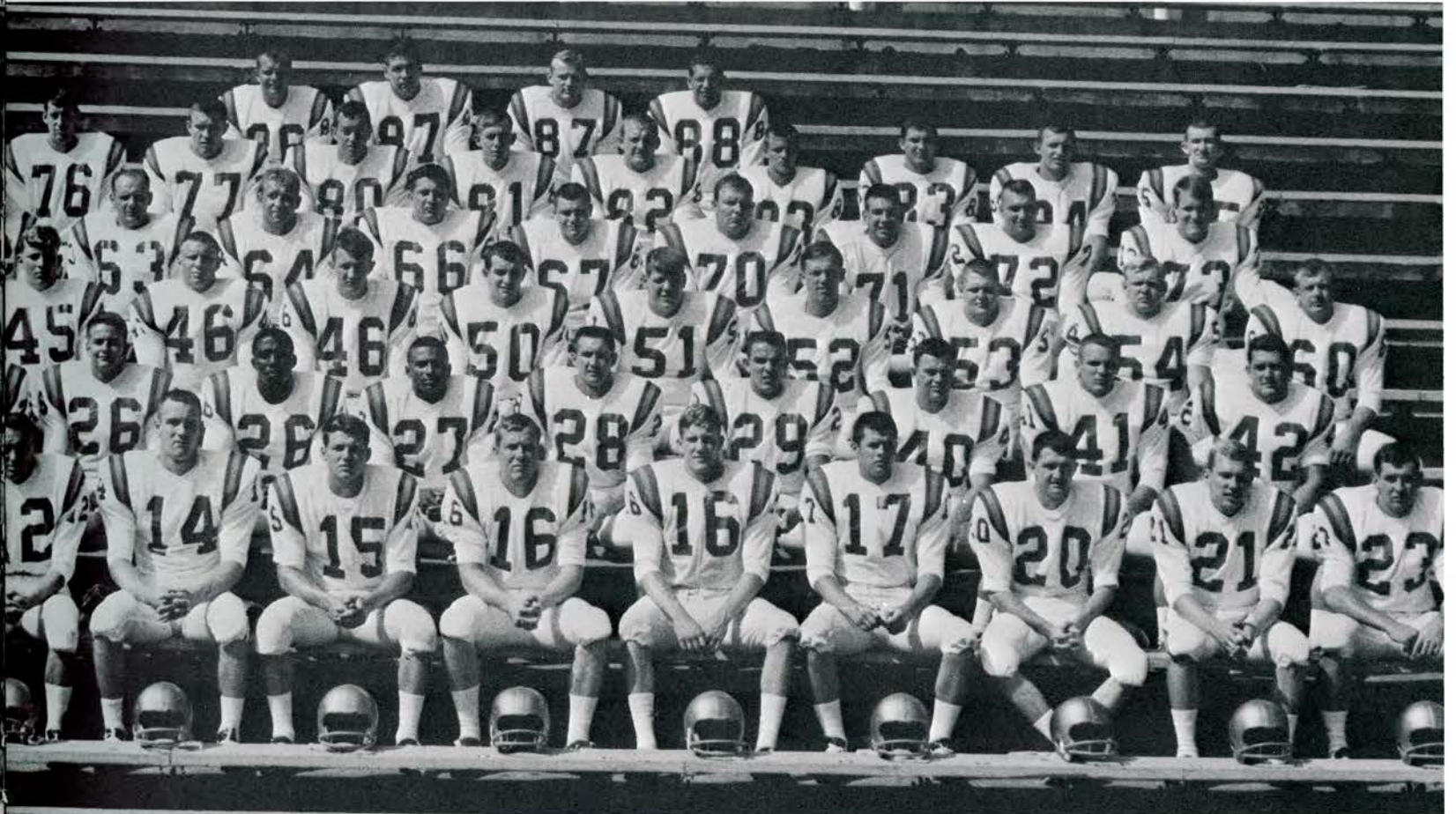
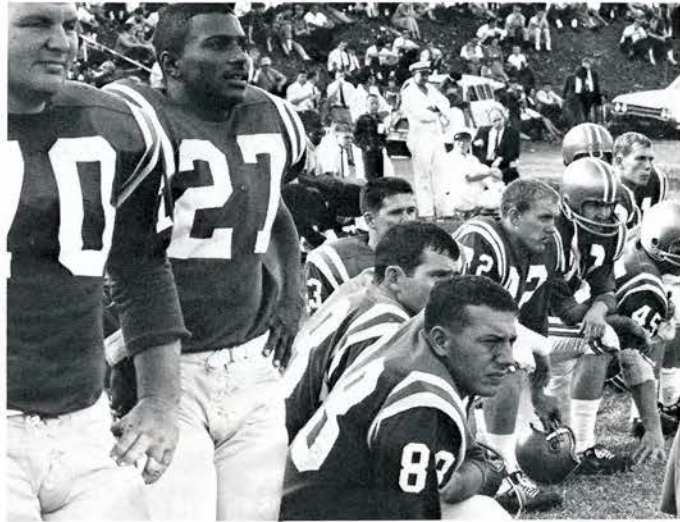



football



football



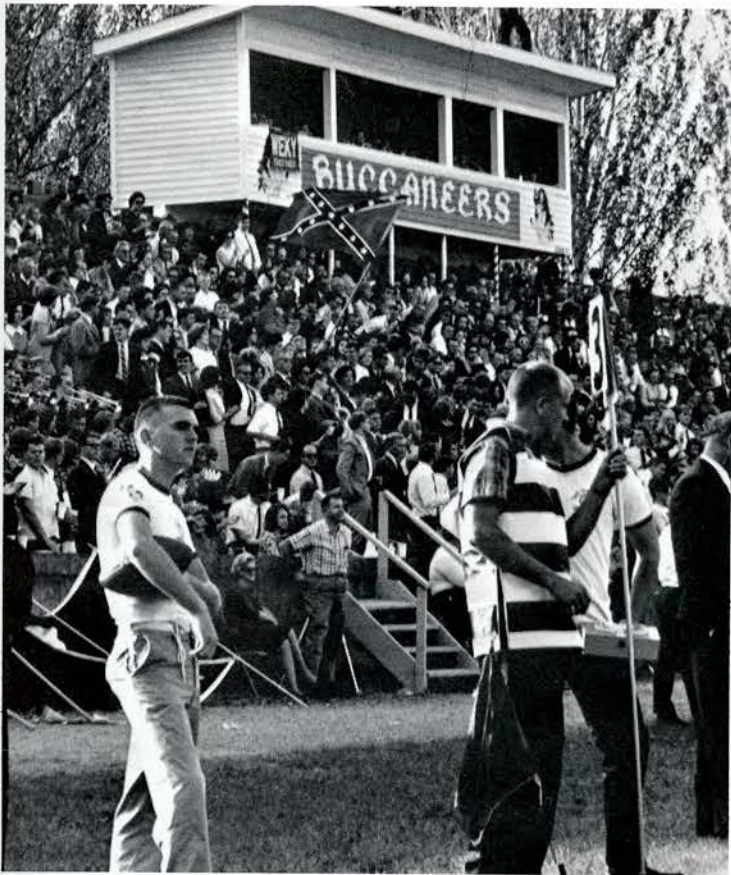

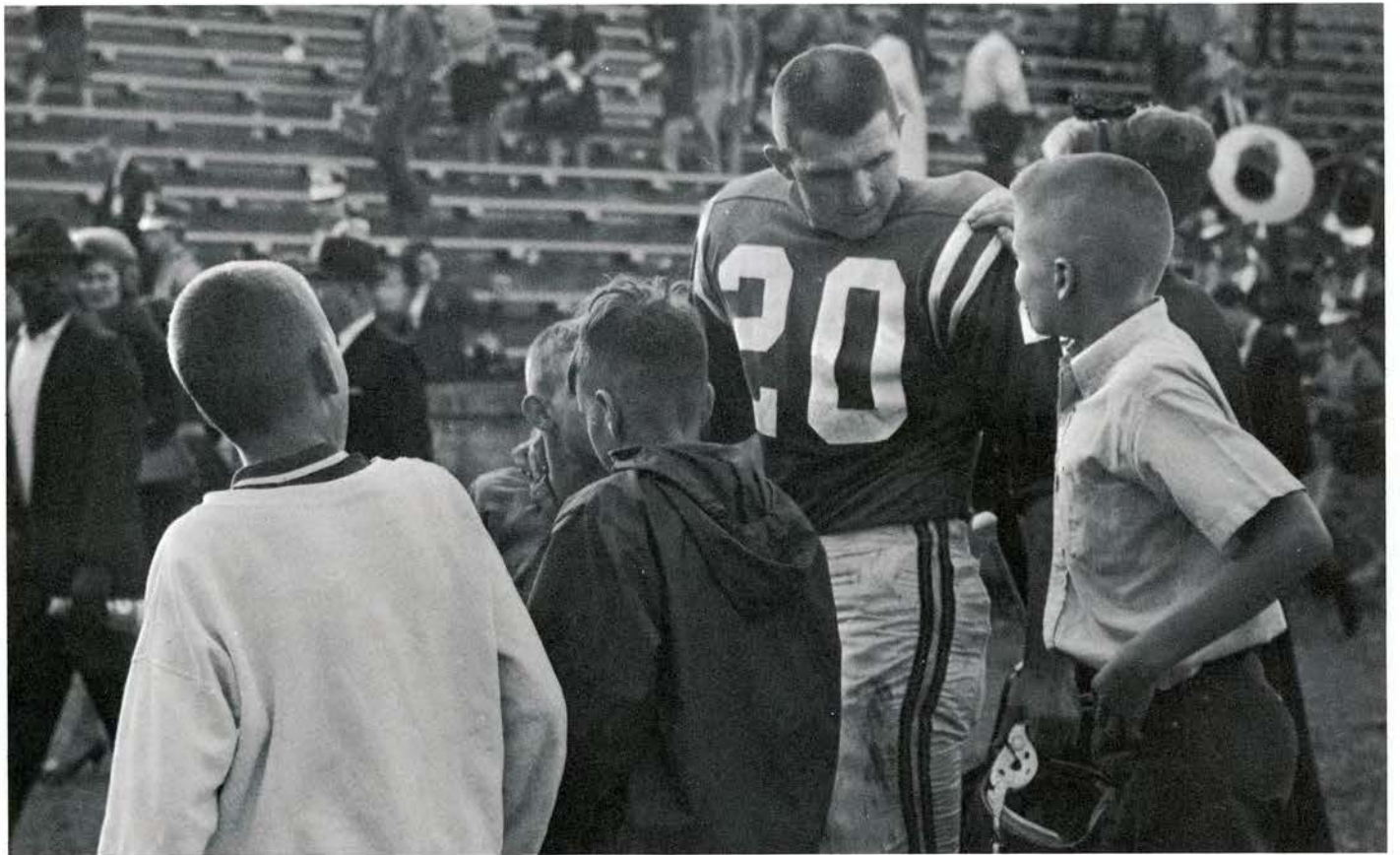

RESULTS: Won 2, Lost 6, Tied 1
ETSU 27, Murray 24
Western Kentucky 15, ETSU 14
ETSU 7, Chattanooga 7
Tennessee Tech 34, ETSU 14
Eastern Kentucky 23, ETSU 0
ETSU 20, Wofford 6
Morehead 35, ETSU 21
Austin Peay 21, ETSU 7
Middle Tennessee 43, ETSU 19



football

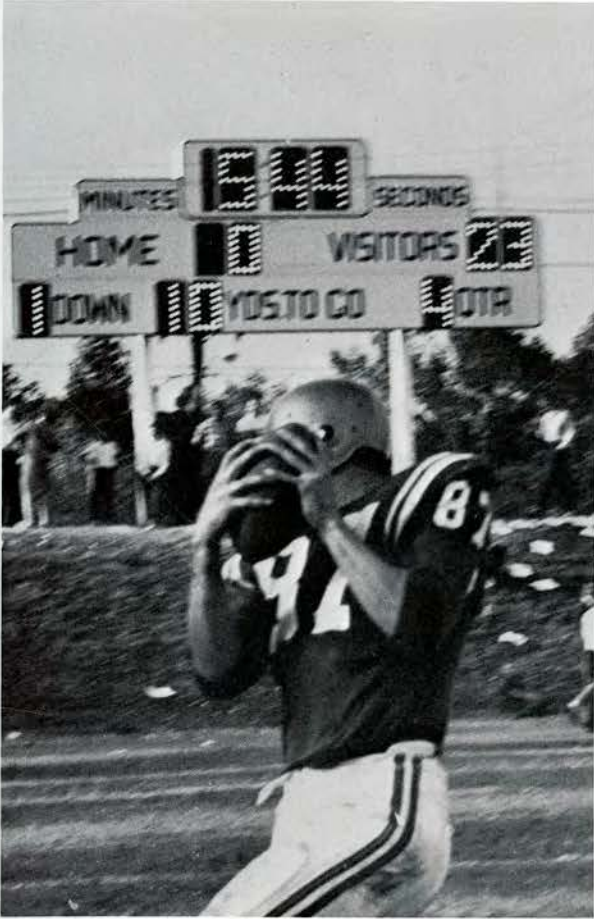

Co-Captain, Jim Anderson



Co-Captain, Dave Holtsclaw

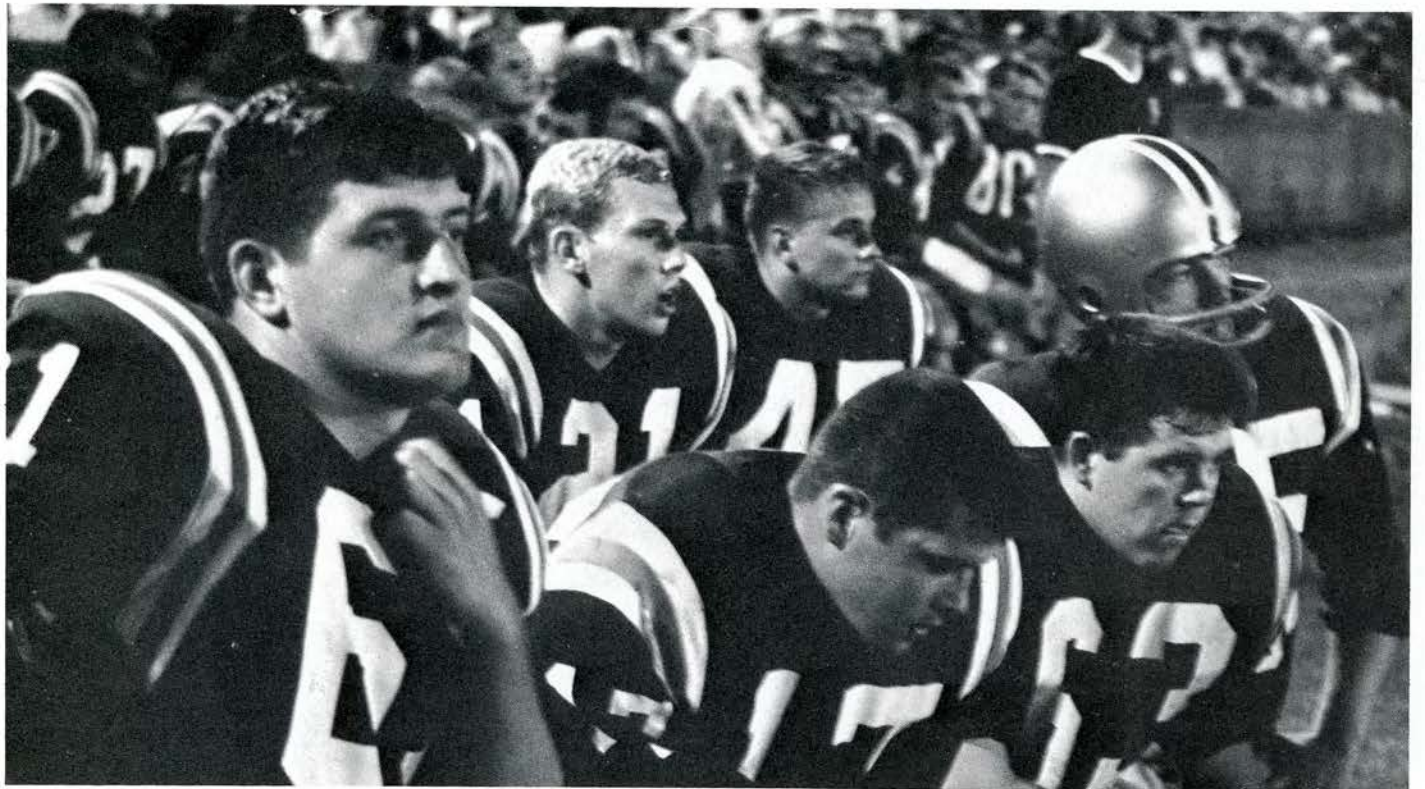
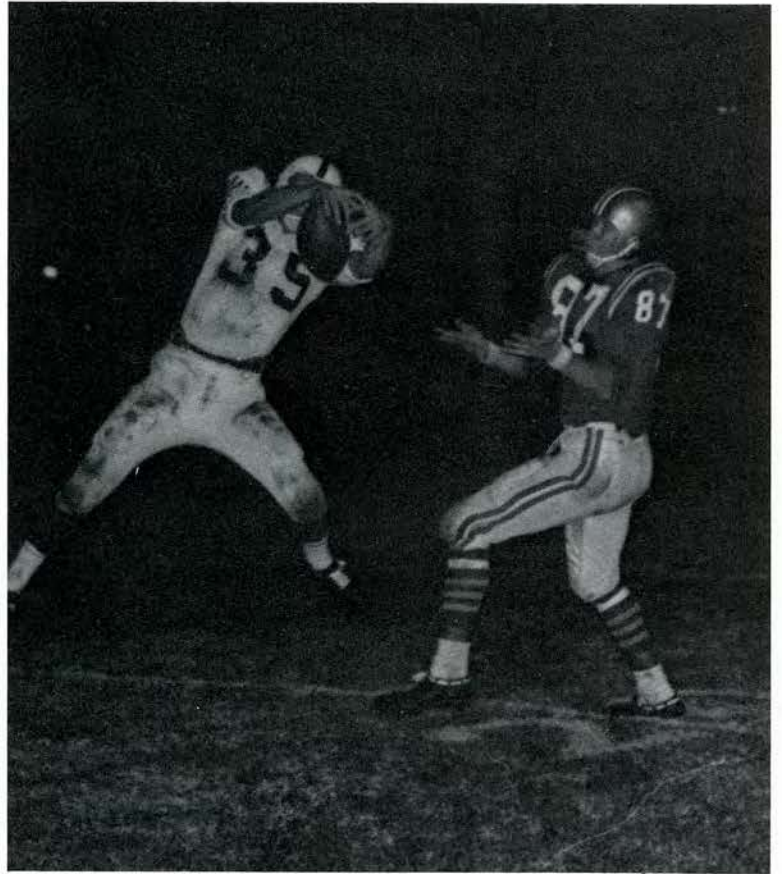

football





football



The 1965 ETSU football season was one of surprise, but the surprises seemed to be for the worse. The Buccaneers, heavily favored as contenders for the Ohio Valley Conference crown, just couldn't generate enough steam and posted a dismal 2-6-1 record.

In the season's opener, quarterback Larry Watson led the home team to a 27-21 victory over conference foe Murray State by scoring two TD's and passing to end Wayne Waff for another. David Holtsclaw also tallied with a 55-yard run.

The Buccaneers blew a 14-point lead to Western Kentucky and saw the Hilltoppers win on a two-point conversion, 15-14. Larry Watson tallied once for State and also threw a 12-yard scoring pass to Wayne Waff.

The Big Blue returned home and held nationally ranked Chattanooga to a 7-7 deadlock. Alex Williams's intercepted pass return set up quarterback Walter Wolfe's touchdown run.

Conference foe Tennessee Tech came to town and belted the Bucs. Quarterback Walter Wolfe scored both ETSU touchdowns on short runs.

State's homecoming was marred as the Eastern Hilltoppers scored in every quarter to hand the Blue and Gold a stunning 23-0 setback.

A visit to South Carolina saw the Bucs come alive as they belted highly ranked Wofford 20-6. Walter Wolfe scored on a plunge, freshman quarterback Bobby Meade threw 65 yards to Wayne Waff, and Ron Overbay returned a Terrier punt for a 70 yard TD.

The Buccaneers jumped to an early lead against Morehead State but couldn't hang on as the Eagles rallied for a 35-21 victory. Ron Overbay returned another punt for a 63-yard tally, and again Bobby Meade hit Wayne Waff for a 30-yard tally, and Bill Lloyd also scored on a plunge.

A 62-yard scoring pass from Walter Wolfe to Johnny Russaw was the only offensive fireworks State could muster and the Bucs were dropped by conference foe Austin Peay, 21-7.

To add to season's surprises, head coach Star Wood resigned his post in favor of a position in the English department.

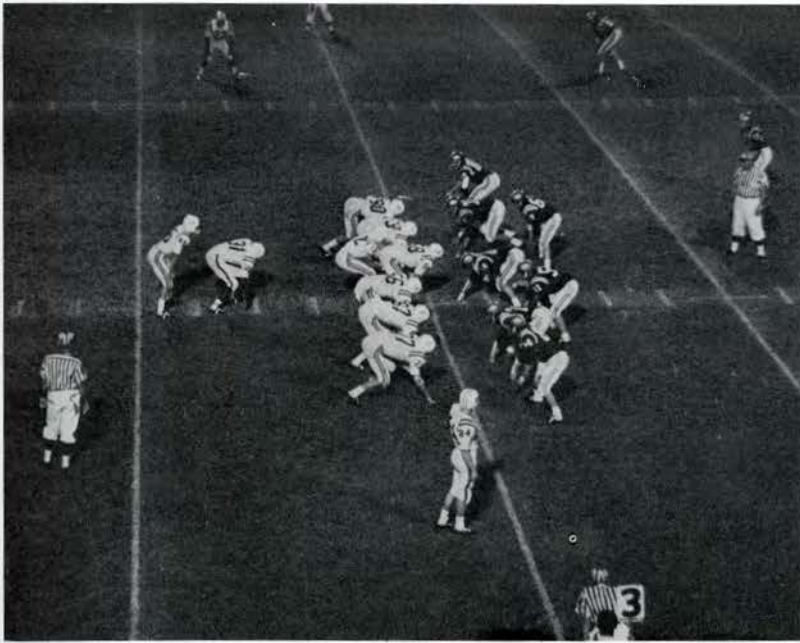

cheerleaders



Annette Roach

Tommy Shaver



Phyllis Shipley

Mary Margaret Hatmaker





Emily Cate



Ed Farney

Linda Gray



Cherry Delano



basketball

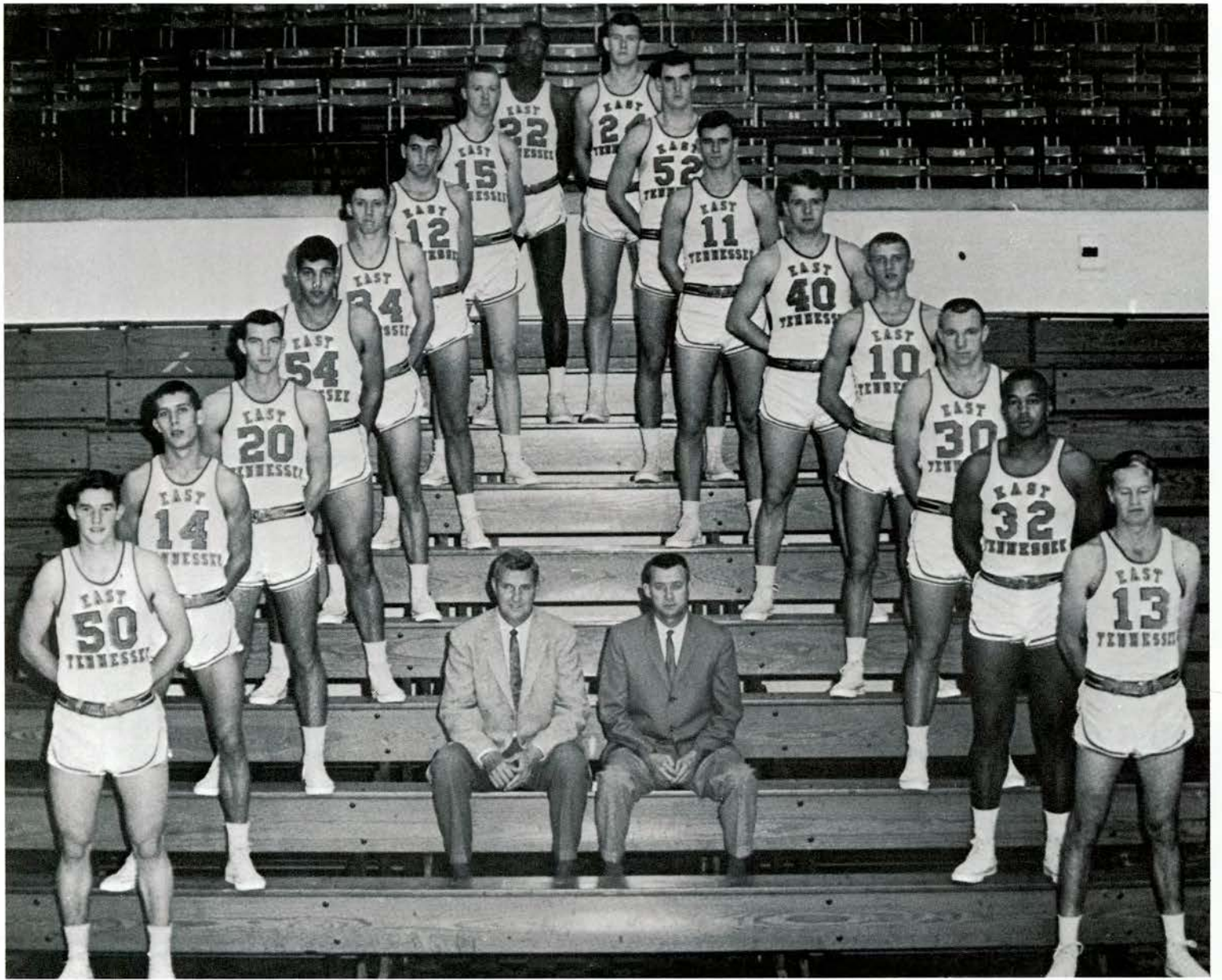



Madison Brooks, Head Coach



Jimmy Smith, Student Coach



Glen Korobov, Student Coach

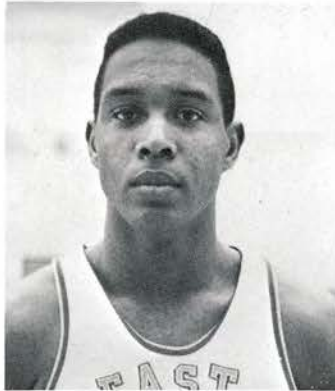

Tommy Woods, Co-captain

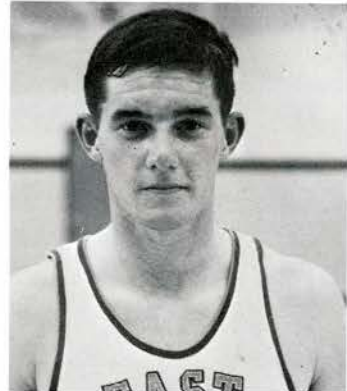

Wayne Miller, Co-captain

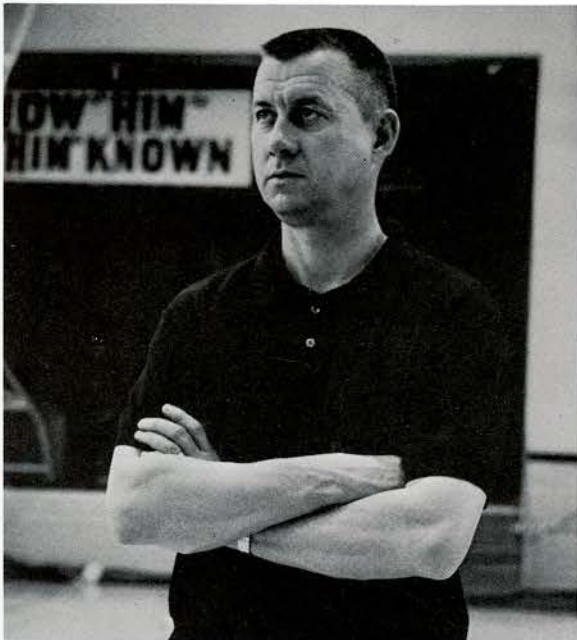

Jack Maxey, Assistant Coach



basketball

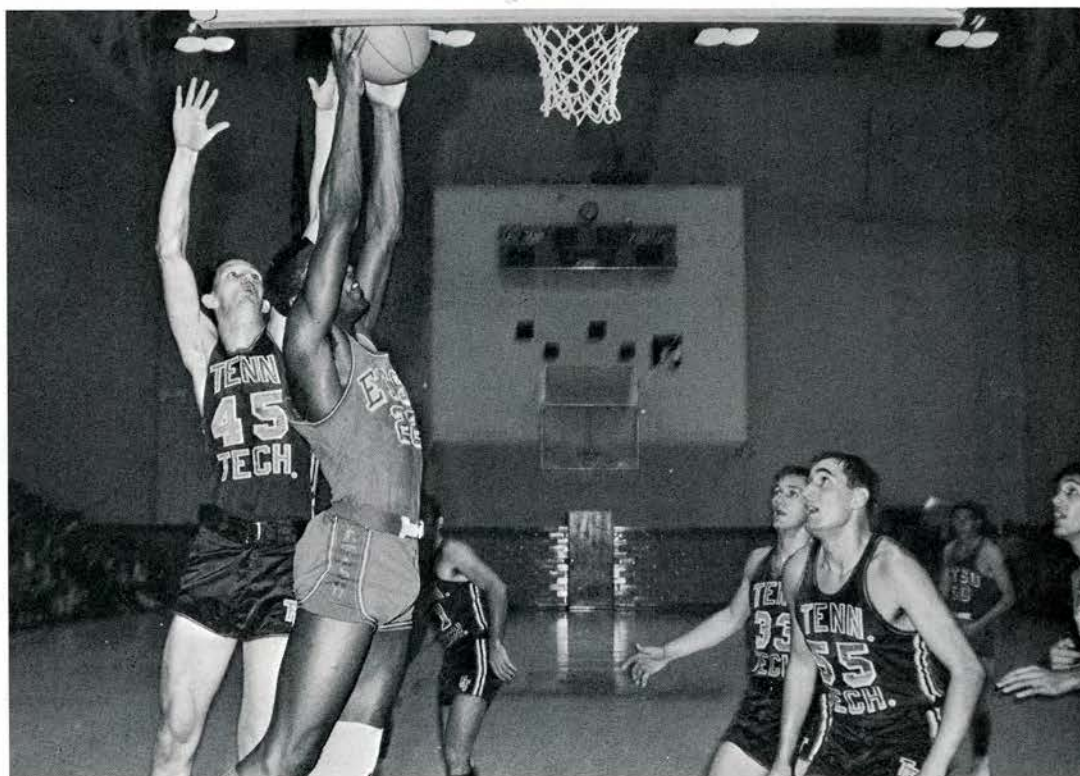

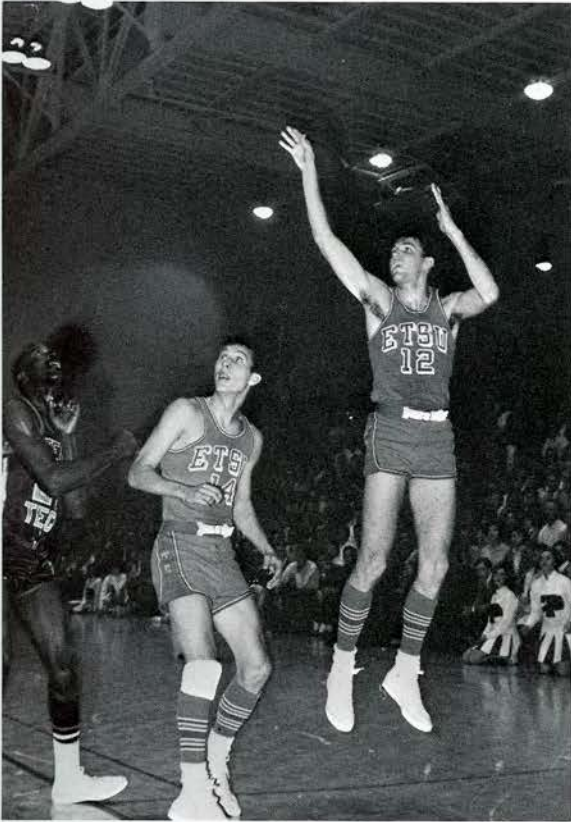

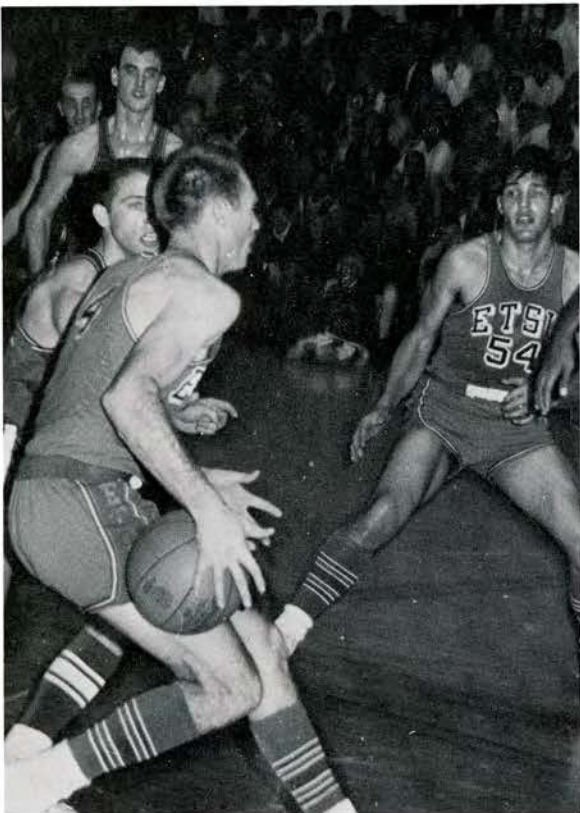
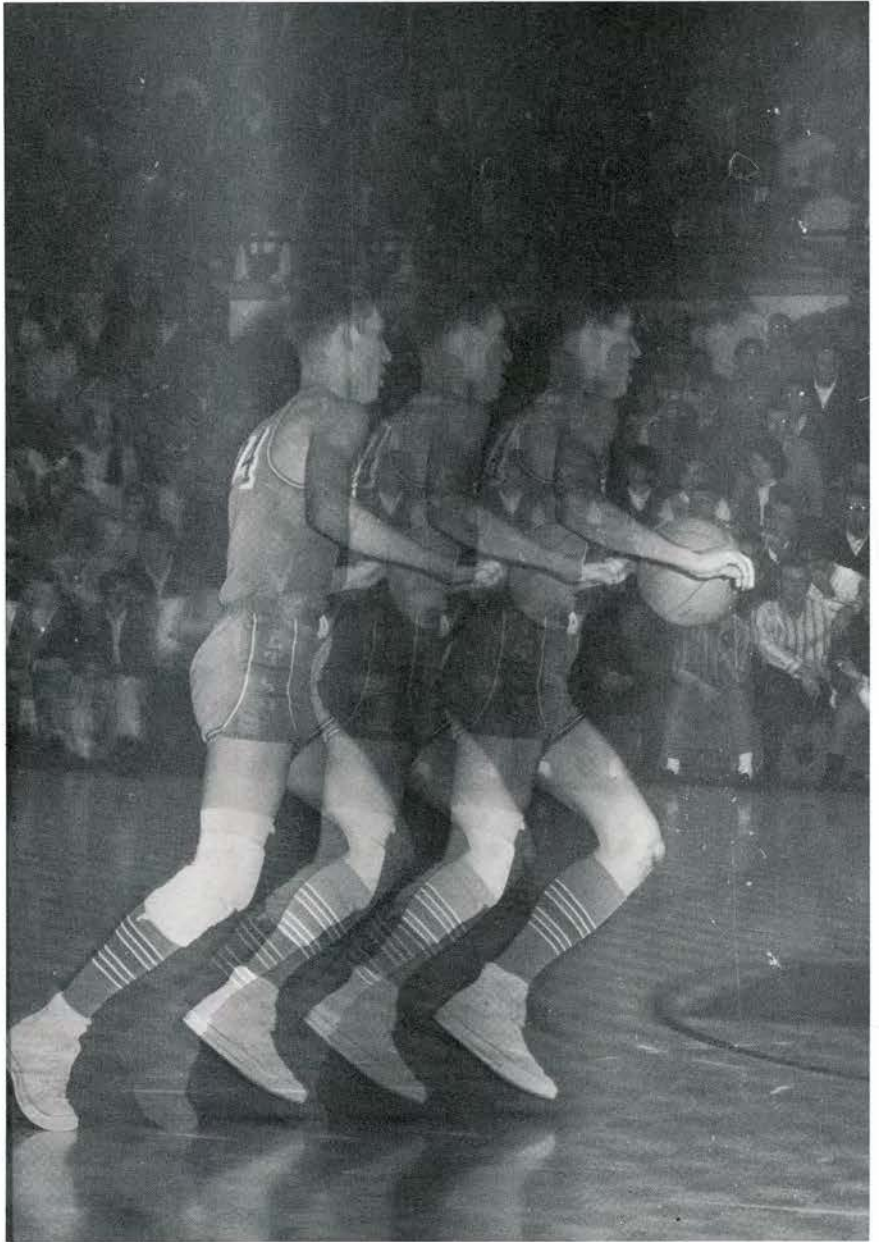

basketball

The Bucs opened the season by trouncing a highly-favored Wofford five, 99–64. Co-captain Wayne Miller led the scoring with 22 points, Tommy Woods got 19 tallies and 22 rebounds, Charles Fox, Bill Tipton, and Leroy Fisher scored 17, 13, and 10 points respectively.

Bill Tipton collected 21 points to lead the visiting Blue in an 81–70 win over Chattanooga. Also in double figures were Fisher (17), and Woods (16), and W. Miller (10).

East Carolina caught the Brooksmen in a slump in the second half and went on to win, 85–79. Bill Tipton again led the scoring with 23 markers, followed by Fox with 18, Fisher with 14, Woods with 12 points and 16 rebounds, and Wayne Miller with 11 points.

The visiting Citadel Bulldogs were bombed, 102–75, as Tipton collected 34 markers, W. Miller had 21, and Wilson and Fisher got 14 each. Tom Woods also grabbed 20 rebounds.

Fisher, W. Miller, and Fox got 14, 13, and 11 points respectively, but the visiting Buccaneers fell to Georgia Southern, 82–67.

Tennessee Tech dropped the Blue and Gold, 90–78, in the OVC tournament in Louisville. Wayne Miller led the scoring with 18 points, followed by Tommy Woods with 15 tallies and 17 rebounds.

State avenged an earlier loss to East Carolina by topping the visitors, 94–82. Tom Woods collected 31 points and 21 rebounds, Fisher tallied 27, Wilson and Wayne Miller scored 16 and 11 points respectively.

The Bucs played hot and cold and couldn't quite keep up with Tennessee Tech in the OVC opener. Although the Bucs lost, 95–88, Tom Woods scored 32 points and grabbed 25 rebounds, Wilson also had 18, and Tipton had 15.

The Bucs traveled to Murray, Kentucky, where they came from behind to post a stunning 74–72 upset on the Racers. With ten minutes to go, the Brooksmen were behind by 15 points but came through with amazing shooting for the victory. Tipton led the State scoring with 23 points, Wayne Miller had 14, and Woods and Wilson had 12 apiece. Woods also speared 12 rebounds.

OVC leader Western Kentucky was too much for the visiting Bucs, as the Toppers ran to an 85–69 win and dropped the State record to 1–2 in Conference play. Tipton led the scoring with 23 tallies, followed closely with Woods' 21 points and 12 rebounds. Wayne Miller also added 10 points.

The Bucs evened their OVC record (2–2) with an 86–82 overtime triumph over Austin Peay. Leroy Fisher's clutch basket with little over a minute remaining broke an 80–80 tie, and the Bucs were on to victory. Bill Wilson had high point honors with 21, followed by Woods with 19, Wayne Miller with 16, and Tipton with 13 points. Woods speared 19 rebounds to lead in that department.

Middle Tennessee pulled a stunning 74–72 upset over the Bucs at home, but Tommy Woods had 19 points and 27 rebounds while Wayne Miller and Tipton had 10 markers apiece.

With a 78–63 loss to Morehead, the Bucs' hopes for any OVC glory dwindled to naught as their conference record now read 2–4. Tommy Woods, fifth leading rebounder in the nation, fouled out with 11:18 remaining, and the Bucs just couldn't keep the pace. Wilson led the Blue and Gold with 18 tallies and 13 rebounds, followed by Woods with 16 points and 10 rebounds, while Tipton added 12 markers.

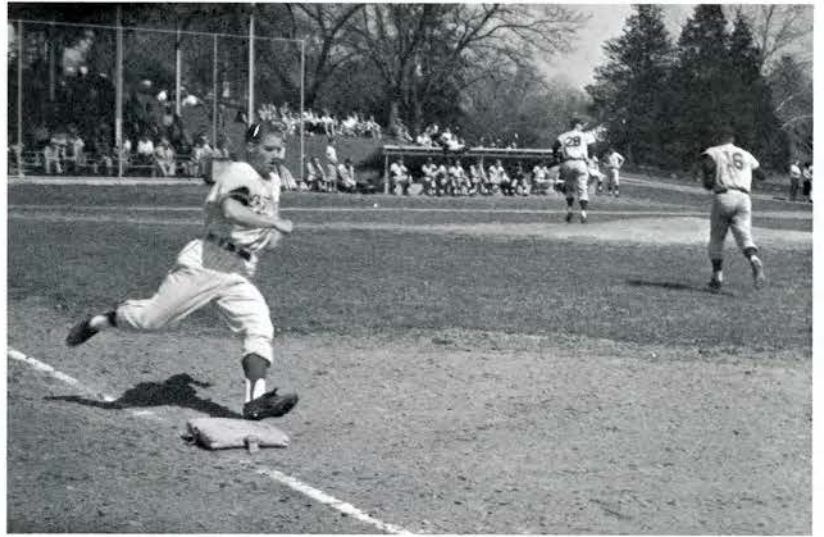

ETSU	2	Eastern Kentucky	1
ETSU	1	Eastern Kentucky	9
ETSU	4	Carson-Newman	7
ETSU	2	Milligan	6
ETSU	0	Tennessee Tech	4
ETSU	5	Tennessee Tech	7
ETSU	13	Milligan	8
ETSU	3	Morehead	6
ETSU	1	Morehead	9
ETSU	5	Carson-Newman	3
ETSU	5	Lincoln Memorial	7
ETSU	8	Lincoln Memorial	5
ETSU	7	Eastern Kentucky	8
ETSU	5	Eastern Kentucky	6
ETSU	4	Morehead	14
ETSU	5	Morehead	20
ETSU	7	Emory and Henry	10
ETSU	1	Emory and Henry	5



baseball





Gene Samborsky, Lee Campbell, A. C. Cooper, Bill Bowland, Donnie Miller, Larry Reynolds.



Lee Campbell

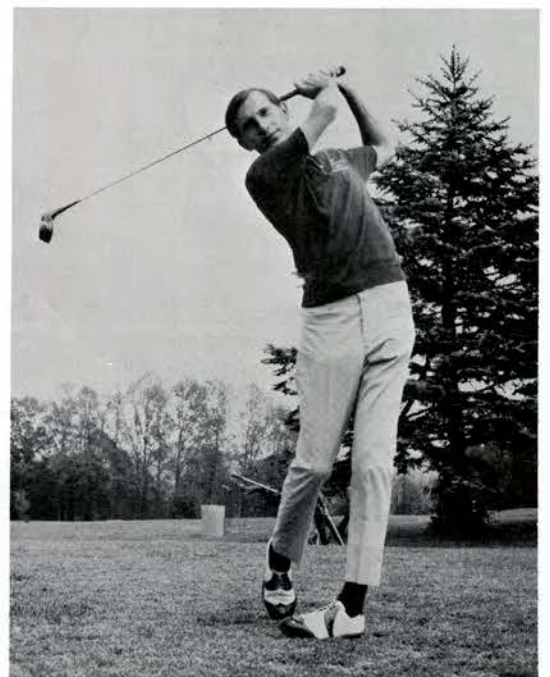

Gene Samborsky



Donnie Miller

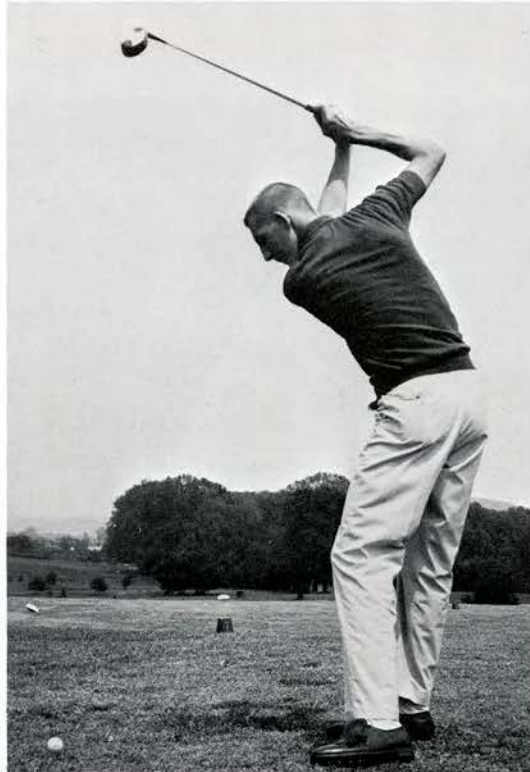

A. C. Cooper

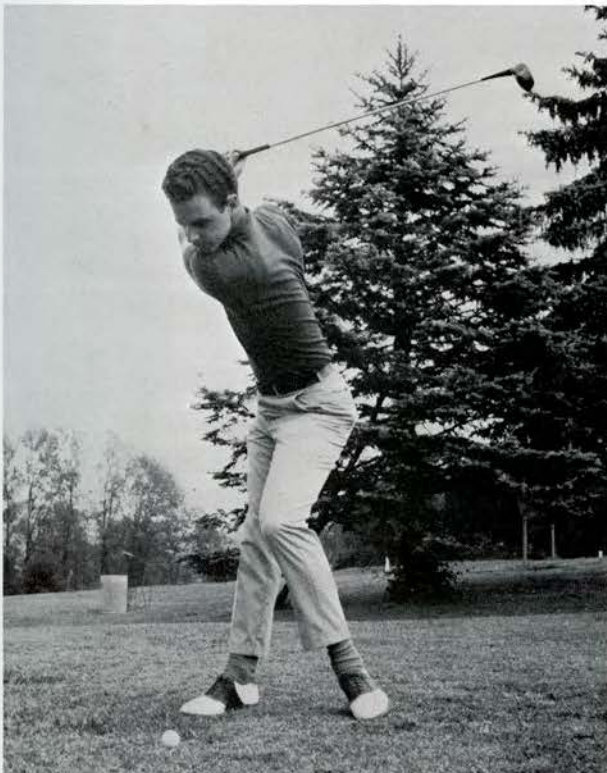

Bill Bowland

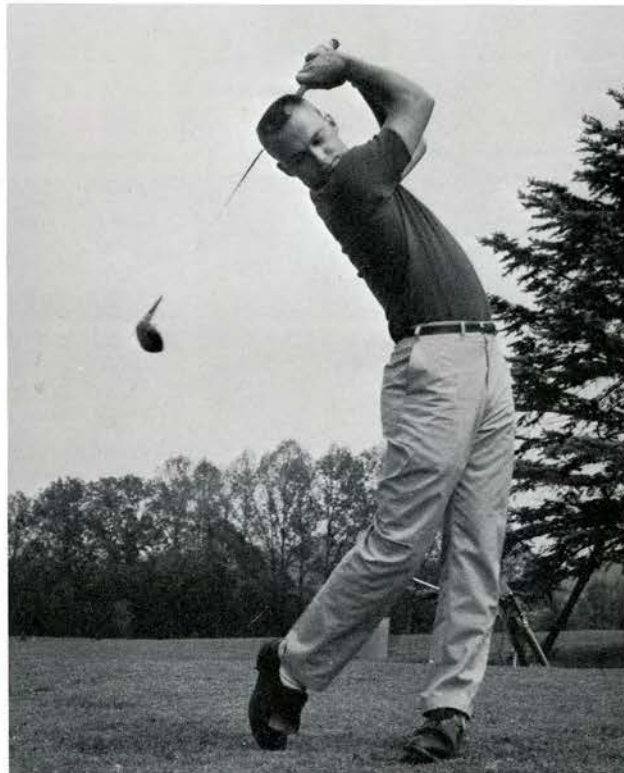

Larry Reynolds

golf



The 1965 track squad



Robert Rovere



Larry Carter

track

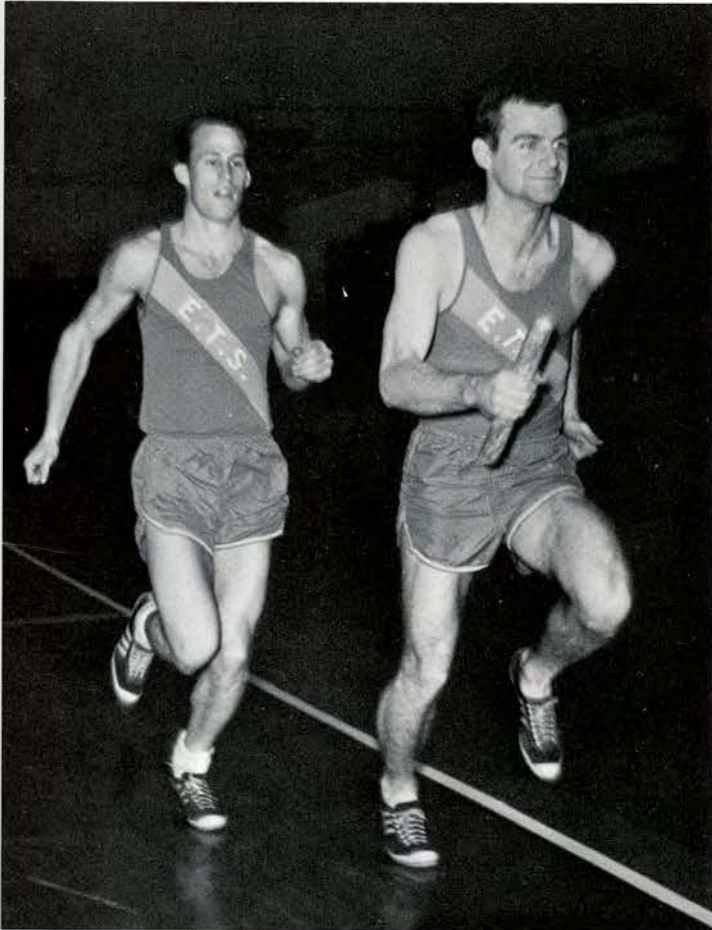

Ellis Neidich and Ezra Nunn



Kyle Morell

Florida Relays
Carolina Relays, 3rd place
Georgia Tech 94 East Tenn. 50
News-Piedmont Relays Champions
U-T Invitational Relays 2nd place
East Tenn. 106 Wofford 28
Davidson Relays Champions
East Tenn. 76 Furman 69
Ohio Valley Conference Meet 5th place

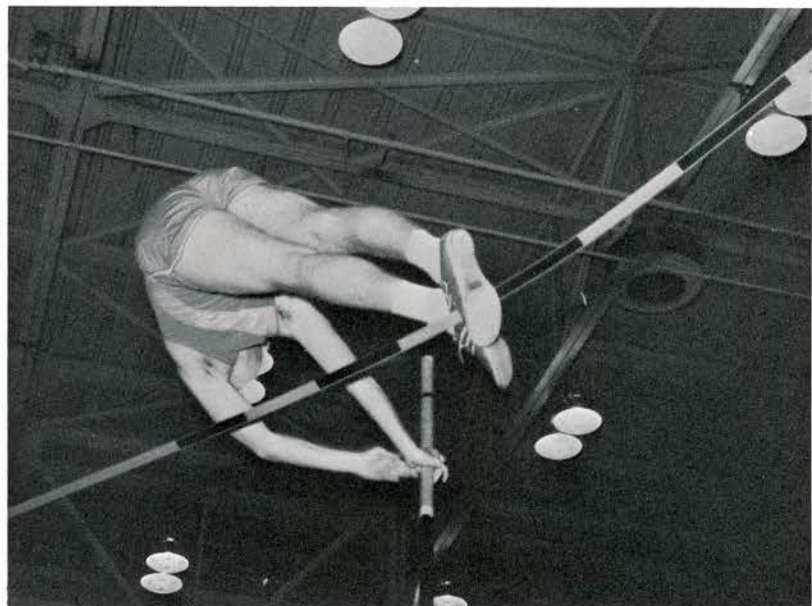

Dale Hart

ROW 1: Danny Ray, David Smith, Coach Tom Higgins; ROW 2: Bobby Ramsey, Jim Richardson, Jack Linville, Tom Dean.

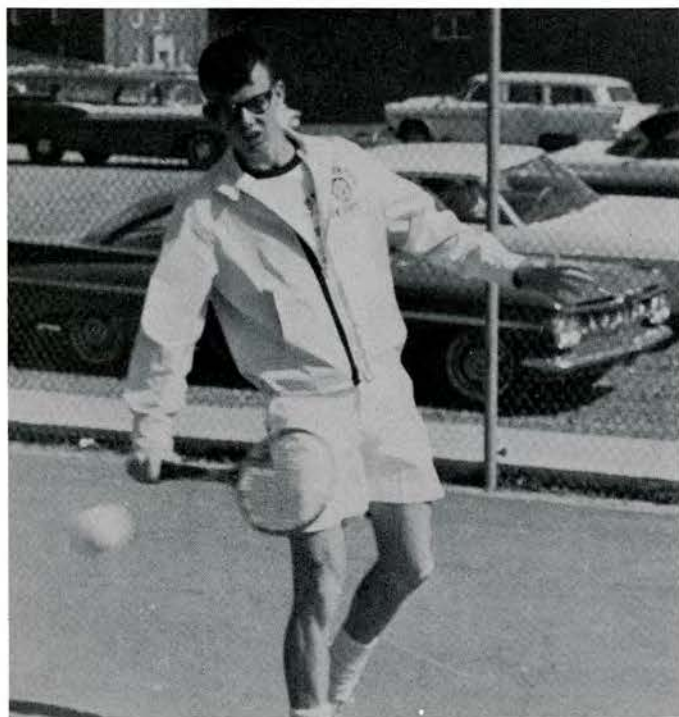

Jim Richardson



Bobby Ramsey

tennis



David Smith



Jack Linville

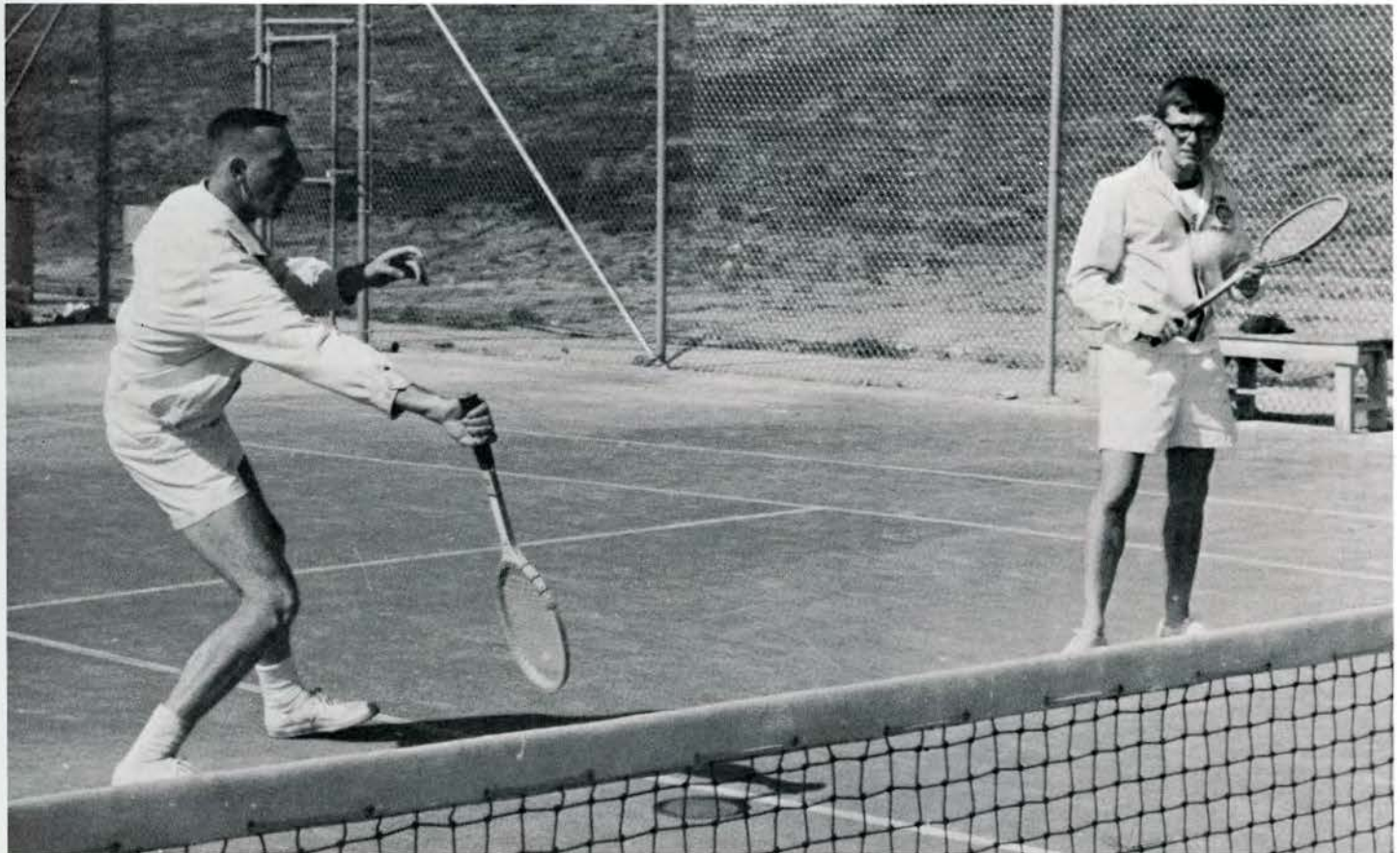

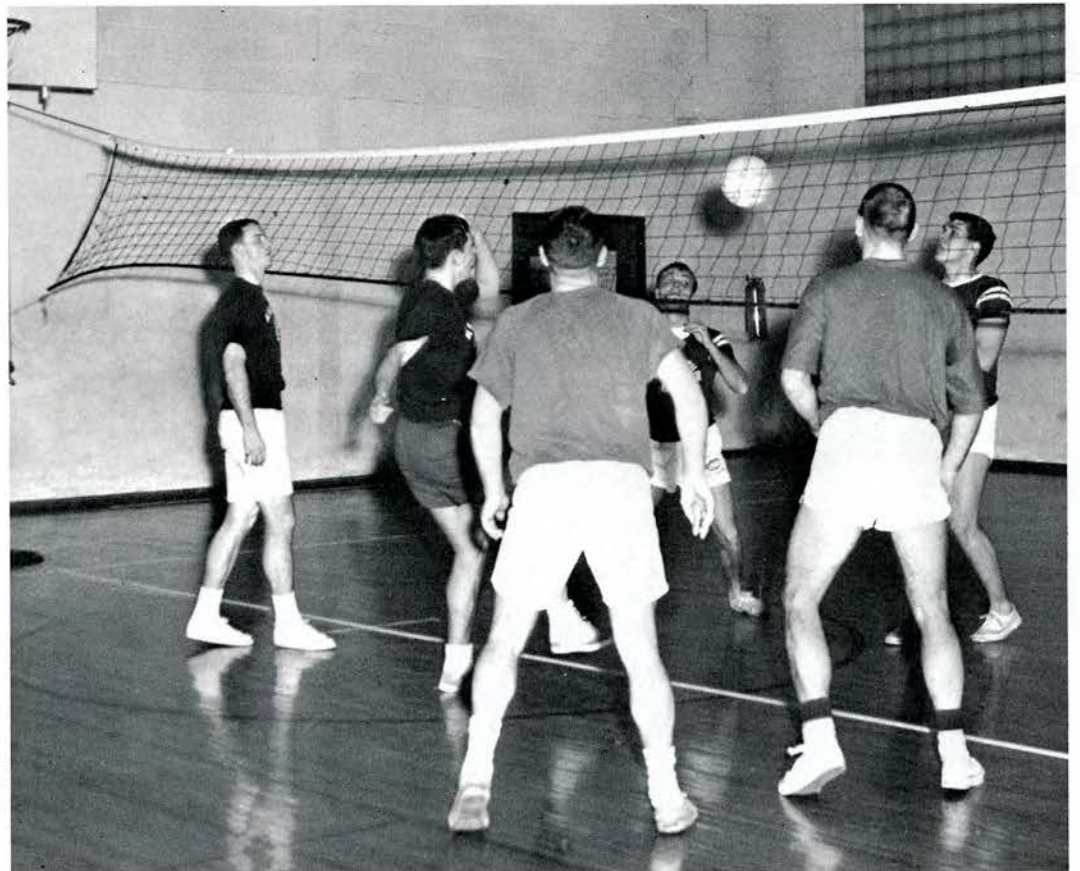
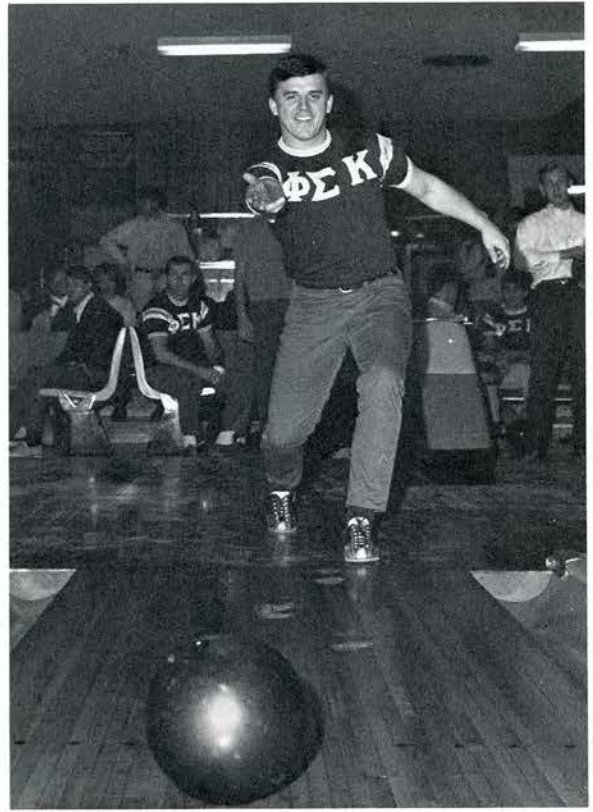

men's intramurals

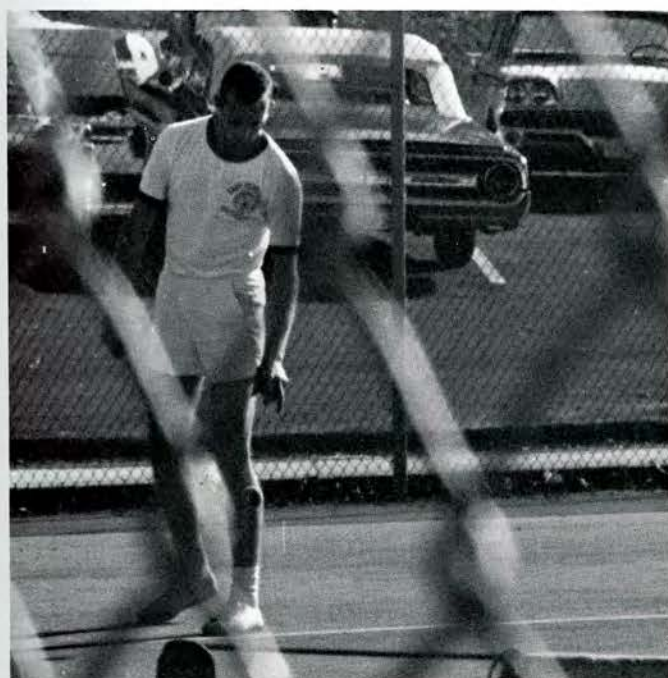

The men's intramural program at East Tennessee State University offers the student a chance to participate in organized sports that are not on the intercollegiate level. Realizing that the student must have an outlet for relaxation and competition, the program enables the Greek and Independent to participate in a wide variety of sports.

The Intramural Director, Bill Phillips, has recently renovated the program to include such sports as football, basketball, volleyball, bowling, ping-pong, badminton, tennis and track. Plans for next year include wrestling and soccer.



women's intramurals

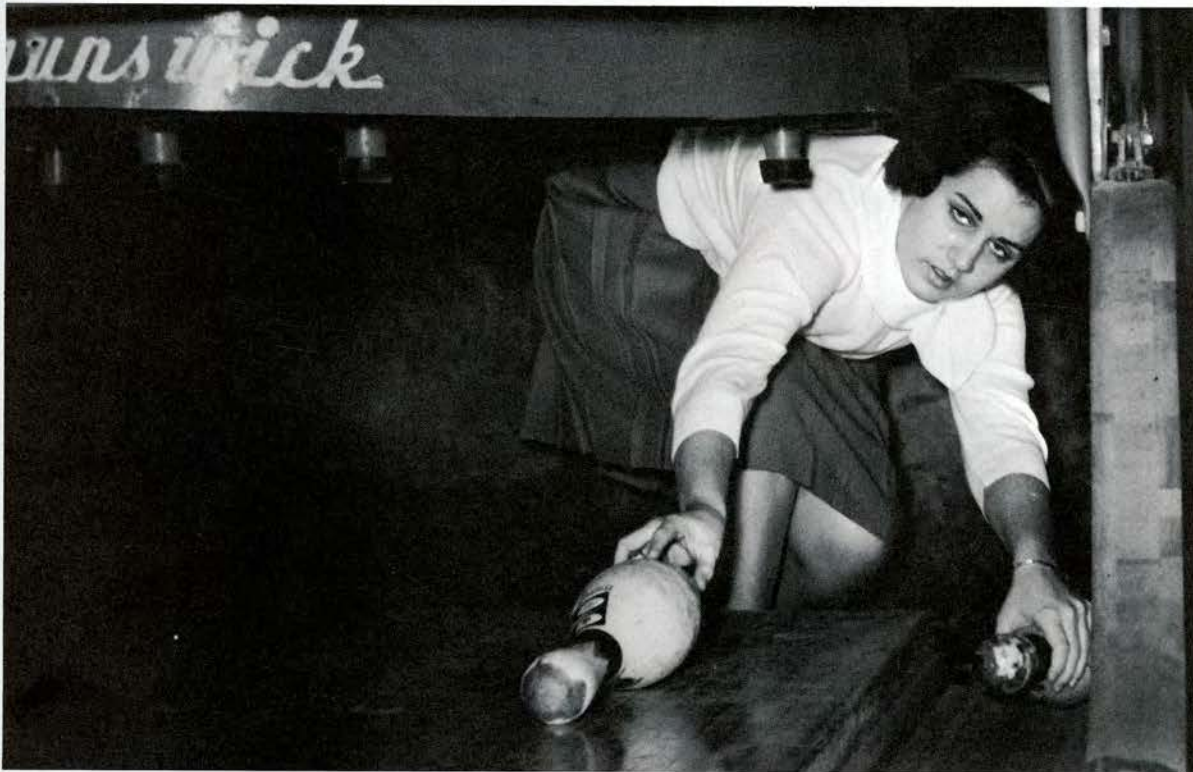
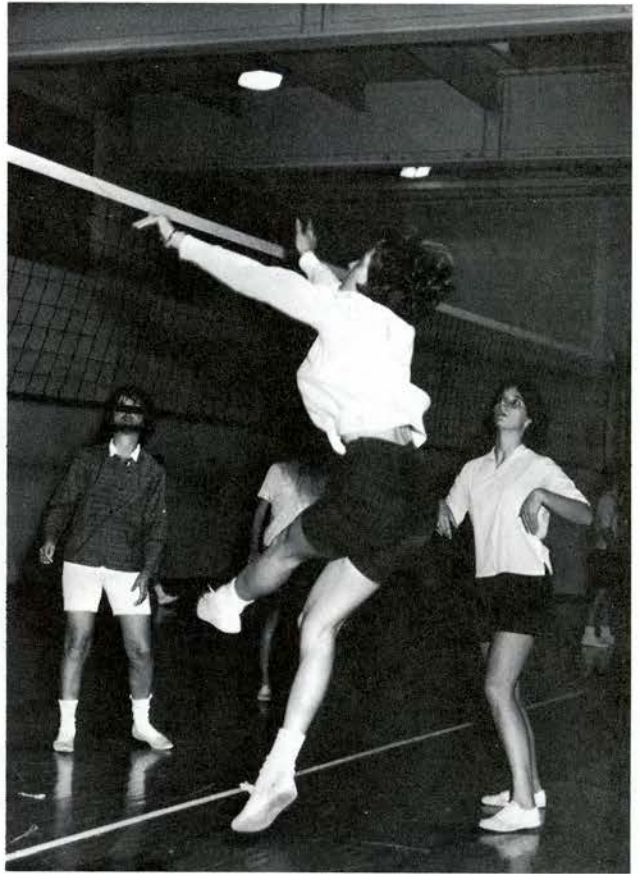



ΔΧΑ

ΠΚΦ

ΦΣΚ

ΣΑΕ

ΑΕΔ

ΠΚΑ

ΣΦΕ



greek
years



Panhellenic Council	134
Interfraternity Council	135
Sororities	136
Fraternities	150



panhellenic council



One of the many money-making booths at the Panhellenic Carnival.

Alpha Delta Pi
 Cathy Marshall
 Susan Haensch
 Mary Jane Thomas
 Miss Ada Strong
 Alpha Omicron Pi
 Eileen Fender
 Ila Burleson
 Janet Cutshaw
 Mrs. James Carter
 Alpha Xi Delta
 Carol Cole
 Sharon Schneider
 Carole Smithers
 Miss Jessie Moore
 Delta Zeta
 Susan Arnold
 Brenda Taylor
 Sandy West
 Dr. Constance Mynatt

Kappa Delta
 Susan Feathers
 Brownie Gentry
 Jeannie Torbett
 Dr. Dorothy Hicks
 Phi Mu
 Brenda Boles
 Jeniffer Davidson
 Mary Ruth May
 Miss Vivian Rockwood
 Sigma Kappa
 Bobbie Huffman
 Lynda Robertson
 Ingrid Shoaf
 Mrs. Allie Gilbreath





interfraternity council

The Panhellenic Council and the Interfraternity Council are the governing bodies of the seven national sororities, and the six national fraternities and two colonies recognized at East Tennessee State University.

In an effort to furnish the common room in the new Panhellenic Dormitory, the PANHELLENIC COUNCIL sponsored such money-making projects as a Carnival and a dance. In addition to these special projects, the Panhellenic Council participating in many service projects such as the Heart Fund.

Each year, the INTERFRATERNITY COUNCIL organizes the annual Greek Weekend held during the Spring Quarter. This year all the fraternities participated fully in a highly successful intramurals program.

ROW 1: Bill Willis; George Legg, President; Jeff Carter; Tommy Orr; Bill Bresnahan; Kip Carr; P. M. Thomas. **ROW 2:** Ed Claudio; Carroll Vance; Al Crymble; Kenny Robinson; Al Culin; Phil Jones; Bill Bradley; Clark Ward.



The fraternities helped make the Carnival a great success.

AAPI

gamma phi chapter



Sandy Alsup
Marianne Berry



Cathy Bireley
Linda Bright



Judy Brockman
Sally Brooks



Jill Broyles
Diane Campbell



Becky Davis
Susan Day



Mother's Club Tea



Cheryl Delano
Ann Dossett
Becky Fields
Cheryl Gambrel
Betsy Gordon



Martha Gordon
Susan Haensch
Carole Hamilton
Mary Hatmaker
Alaine Heatherly



Kay Hood
Charcie Hord
Eve Jennings
Sandra Langston
Sue Lingo



Betsy Little
Vickie McIntyre
Ann Maggart
Missy Mahan
Cathy Marshall



The Alpha Delta Pi Spirit



Rosalie Mills
Jane Montgomery
Lynn Mulsand
Sharon Murphy
Janis Nash



Sharon Norris
Laura Parmer
Becky Penland
Elizabeth Penley
Vickie Rule



Phyllis Sharpe
Penny Slade
Lea Wayne Smith
Charlotte Stout
Jan Thomas



Mary Jane Thomas
Sherri Thompson
Betsy Thorpe
Ann Trivette
Helen Walker



Sheila White
Anne Widener
Kathy Wiley
Phyllis Williams
Sarah Woods



The Fortune Telling Booth in the Panhellenic Carnival.

The Alpha Delta Pi's began the 1965-66 school year as the largest sorority on campus. The fall pledge class joined the actives in capturing the first place trophy for the annual Pike's Peak competition.

For the second year, their service project was awarded a trophy from the Johnson City Recreation Board in appreciation for their labors.

Spring encompasses many more events for the Alpha Delta Pi sisters such as Dinner Dance, Guide for Brides, and Diamond Day. A special celebration for the Gamma Phi Chapter involves the bi-annual Tennessee State Day, which will be attended by the National Grand President, and Grand Vice-President.

OFFICERS

President . . . Cathy Marshall
Vice-President

Secretary Cheryl Delano
Treasurer Sarah Woods
Sue Lingo

The fragrant Jacqueminot Rose typifies the beauty of friendship and love among the members of Alpha Omicron Pi here at East Tennessee State University.

Well represented on campus, the Alpha Omicron Pi's mix fun and work. It is proud to have listed among its ranks Miss Pike's Peak for 1965-66, a Pike Calendar Girl, and a Homecoming Queen Candidate.

The sorority's National Philanthropic Project is the Frontier Nursing Service in Kentucky, while the local project is recording texts for the blind students here on campus.

The Initiation Dance, the Pledge Formal, the Mother-Daughter Banquet, and the Houseparty are merely a few of the sorority functions the members look forward to with great expectations each year.

Elaine Campbell
Diana Crisp
Janet Cutshaw
Judy Davis
Judy Dominguez



Susan Douglas
Louise Ellis
Eileen Fender
Jere Hagan
Judy Hayter



Janice Jones
Carla Kastory
Frances Martin
Janlyn Moody
Laura Morris



Barbara Mullins
Revone Shanks
Wilma Shields
Janice Sparks
Glenda Thomasson



Sue Usry
Rema Walls
Karen Whiteside
Cabel Wilkes
Suzanne Williams



Kathie Atwood
Betty Barnett
Judy Bible



Judith Boggs
Ann Bowman
Judy Brock



Brenda Brown
Geri Brown
Ila Burleson



The AOPi's work on their homecoming display.

AOP

phi alpha chapter

OFFICERS

President Eileen Fender

Vice-President

Karen Mahefky

Secretary . . . Rachel Gerard

Treasurer . Suzanne Williams





Joan Asbury
 Brenda Ausmus
 Frieda Bowers
 Susan Bryant
 Barbara Bullock

Judith Burdick
 Connie Clear
 Carol Cole
 Linda Cole
 Sherry Cooper

JoHanna Doriot
 Linda Ellis
 Edith Forbes
 Kristy Fossett
 Beverly Henry

Carolyn Hester
 Nancy Howell
 Cynthia Hughes
 Florence Issacs
 Elva Johnson

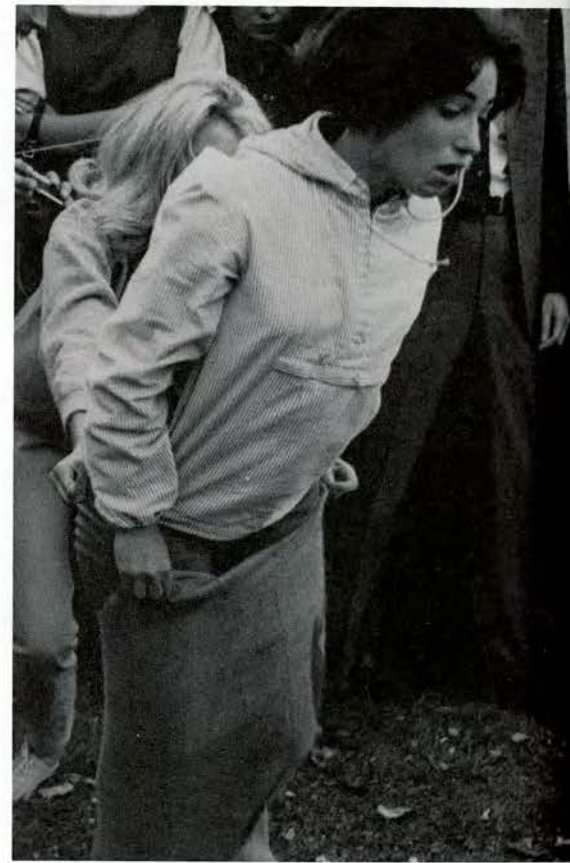

The Alpha Xi's participate in Pike's Peak.



The Gamma Theta's entertain their sister, Rita Lou Munsey, Miss Tennessee.

The Alpha Xi's and their Dream Man.



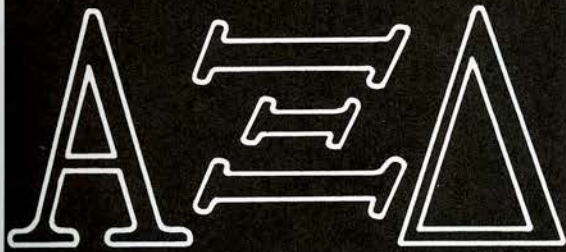

gamma theta chapter

OFFICERS

President Carol Cole

Vice

President . . . Elva Johnson

Secretary . . . Linda Sue Cole

Treasurer Rebecca Shell

Full of fun and spirit, Alpha Xi Delta plunged into a busy rush season. With the addition of their enthusiastic pledges, Alpha Xi embarked upon a new year of sisterhood and service.

In addition to a variety of social activities such as Pledge Formal and the Spring Rose Formal, Alpha Xi Delta participates in community and campus service projects. The principle service projects of Gamma Theta Chapter are working with the American Red Cross blood-mobiles and helping with the Bertha Ellis Girls' Club.

Linda Lee
Patricia McCloud
Brenda McKinney



Shirley Maddox
Jean Meny
Catherine Neas



Joy Peake
Janis Peeks
Katherine Peoples



Sharon Schneider
Rebecca Seeber
Rebecca Shell



Carole Smithers
Karen Snapp
Betty Tretheway



Carolyn Whisman
Billie Witt
Jane Wood



OFFICERS

- President Susan Arnold
- Vice President . . Sharon Brumley
- Secretary Billie Jo Bellamy
- Treasurer Mary Lee Hardt



delta eta chapter

Linda Albright
Martha Angelo



Sharon Brumley
Ann Carey



Jane Cox
Helen Droke



Mary Lee Hardt
Toyna Hennessee



Joyce Keeling
Mary Ledbetter



Delta Zeta's Prize



Susan Arnold
Billie Jo Bellamy
Jo Ann Brett



Jo Carson
Jo Ann Carscadden
Virginia Celler



Sharon Eggers
Cynthia Freedle
Beverly Green



Marilyn Hodge
Linda Jackson
Sandy Jones



Donna Leonard
Judy Leonard
Lois Love



The colors of pink and green, the Killarny Rose, the lamp with its diamond and four pearls, and the unbroken bond of sisterhood make a Delta Zeta "Adventure in Friendship". The Delta Zetas began a busy and rewarding year by capturing third place in the annual Pike's Peak Competition and the first place trophy for Homecoming Displays.

In community service, the sorority worked in the Speech and Hearing Clinic on campus giving a party for the children of the clinic at Christmas.

Delta Eta chapter was involved in social activities as well as services. The annual pledge formal, dinner dance and houseparty all helped strengthen the bond which the Delta Zeta sisters hold one for the other.

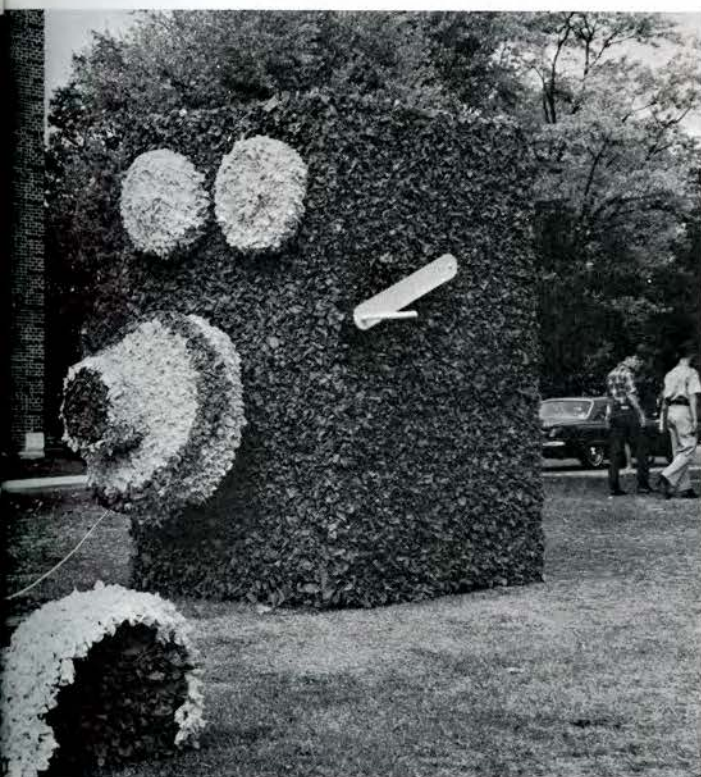

Mary Lukianoff
Frances Matthews
Kathy Mulholland
Pat Murden



Mary Noe
Judith Pridemore
Suzanne Ratliff
Johanna Roberts



Carolyn Ruth
Betty Shelton
Yvonne Simmons
Linda Smith



Ruth Ann Stafford
Brenda Taylor
Frances True
Brenda Vinyard



Sandy West
Lynda Whitson
Cheryl Williams
Jean Woods





Kappa Delta's review tactic for Pike's Peak.

Alice Alexander
Martha Anderson
Sylvia Bates
Kacky Belew



Susan Boakes
Linda Boatright
Ann Calhoun
Julia Carmichel



Emily Cate
Kay Deen
Pat Dennis
Linda DeNicolangelo



Brenda Dunn
Brenda Farris
Susan Feathers
Sherry Fleming



Charlotte Garland
Francis Garland
Robin Garrett
Brownie Gentry



Carolyn Griffith
Nancy Griffith
Martha Hill
Jean Holt



Kay Holyfield
Nancy Houchins
Cheryl Jones
Brenda Kelley



The pace of whirling activities begun by the Kappa Delta's during rush week did not slow down once, and the hours of work and pleasure, the seriousness, and gaiety have all paid off.

Pike's Peak is always exciting and the KD's were especially thrilled to rank second place this year. At the Panhellenic Carnival, the KD JAIL received the best decorated booth award. Many of the faculty members enjoyed chatting with the Gamma Delta hostesses at an Apple Polishing Party. A Kappa Delta coed won the title of Best Dressed in a campus wide contest sponsored by the Sigma Kappa's. After making a real Intramural effort, green and white were the flying colors for first place in sorority volleyball.

A Parent-Daughter Banquet, Barnwarming, and Dinner Dance are merely a few of the numerous activities planned yearly by the sisters.

Mrs. Gentry and Dean Ross enjoy the Apple Polishing Party given the Kappa Delta's.



OFFICERS

President . . . Susan Feathers

Vice

President Dana Mason

Secretary Linda O'Dell

Treasurer . . . Linda Boatright



gamma delta chapter

Give me that old Kappa Delta spirit.



Susan Lancaster
Jane Little
Barbara Jo Lueking
Whitney McClanan
Dana Mason



Pam Mullins
Gloria Ray
Linda O'Dell
Betty Jo Shannon
Sherry Sharp



Kathy Shook
Juanita Simerly
Rose Mary Siler
Jackie Smith
Susan Sternberg



Jan Tallman
Carolyn Tarwater
Jeannie Torbett
Carol Sue Turbyville
Hope Wagner



Phoebe Webber
Trish White
Betty Wilson
Katie Wilson
Anne Woodby

OFFICERS

President Brenda Boles

Vice President

Mary Anna Hayter

Secretary . . . Betty Jo Monk

Treasurer . . Jennifer Davison

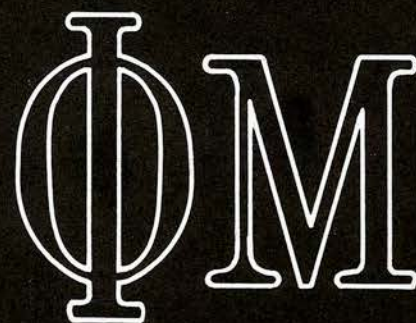

kappa kappa chapter

The Kappa Kappa Chapter of Phi Mu was founded at E.T.S.U. on November 4, 1955, and since then has been the cause of many good times for the women of the pink carnation.

The fall brought many opportunities for the sisters to work together: Homecoming display, Pike's Peak activities, a tea in honor of the new Phi Mu pledges, and a Peanut Butter Party for the Panhellenic pledges.

The sisters spread Christmas spirit at the hospital by giving a Holiday Party and a Toy Cart. Phi Mu's national service project is the Ship S.S. Hope.

Among all the other campus activities, the members found time to organize a bake sale and a clothing drive. One of the highlights of each year is Phi Mu State Day at E.T.S.U. and Nashville.

Phi Mu Homecoming display





Dean Paxton signs guest book at Phi Mu tea.

Mary Adams
Mary Boles
Anita Byrd
Barbara Curtis



Jennifer Davison
Charlotte DeBord
Carolyn Dodson
Linda Donnelly



Donna Dowrey
Mary Hayter
Lynda Heatherly
Virginia Kite



Mary May
Elizabeth Martin
Vivian Mason
Betty Monk



Doris Presley
Clara Scott
Becky Shankle
Frances Wilson



Phi Mu's exercise their pull.





Team effort is displayed in Tug-of-War.

Returning to the campus in the fall of 1965, the Gamma Lambda Chapter of Sigma Kappa brought with them several awards presented to them at their national convention. Their enthusiasm carried over into the fall quarter, as they walked away with the second place trophy in Homecoming display competition.

A new tradition was begun this year when the Sigma Kappas sponsored the Best Dressed contest.

The initiation dance, Founders' Day Banquet, and houseparty are only a few of the social events enjoyed by the Sigma Kappa Sisters.

Donna Allen
Marty Allen
Elizabeth Calhoun
Carol Carpenter
Judy Carr



Suzanne Chambers
Judy Collins
Judy Cooper
Carolyn Cope
Brenda Dake



Sandra Dunklebuger
Karol Eads
Dee Evans
Susan Fox
Donna Franklin



Janice Gammon
Terry Gilchrist
Ann Gillikin
Linda Gray
Qwindal Harmening



Ann Harper
Becky Harper
Pam Harrison
Novice Hendrix
Bobbie Hicks



Sigma Kappa's perform in Pike's Peak.

OFFICERS

President .. Bobbie Huffman

Vice

President Judy Carr

Secretary Ann Gillikin

Treasurer . Elizabeth Calhoun



ΣΚ

gamma lambda chapter



Mary Ellen Hicks
Bobbie Hobson
Carol Sue Hobson



Doris Holt
Carol Ann Howard
Carol Huddle



Bobbie Huffman
Margie Jordon
Susan Kelly



Penn McKeithan
Kathy Peters
Sonja Reece



Anne Roberts
Lynda Robertson
Phyllis Shipley



Carol Ann Smith
Susan Smith
Teresa Snodgrass



Sue Ann Stephenson
Sondra Stewart
Ann Therrell



Amy Watts
Sissy Wiggins
Linda Williams



Sigma Kappa's win second place with Homecoming display.





Bobbie Huffman, Delta Chi Rose



Delta Chi's give a big Christmas Party.

OFFICERS

President Clark Ward
Vice

President . . . Thom Hunter
Secretary Lloyd Bell
Treasurer Bob Williams

Rolet Alderman
Don Bagwell
Lloyd Bell
James Boggs



John Bowers
Bill Burnette
Ronald Caldwell
Roy Clary



Bernard Cook
Gerald Cox
Al Crymble
Fred Deakins



Cam Edmonds
Timothy Ferguson
Roy Frazier
David Garrett



Joel Gentry
Johnny Goodman
Tom Holleran
Chuck Holyfield



John Hood
Dennis Hughes
Tom Hunter
Ken Johnson





Ted Johnson
David Kane
Richard Kanoy
Neil Nichols
Bob Parsons

Eddie Schwab
Tom Teal
Clark Ward
Leigh Ward
Jerry Wheelock

Bob Williams
Tom Williams
James Willis
Harold Wilson
William Witherspoon

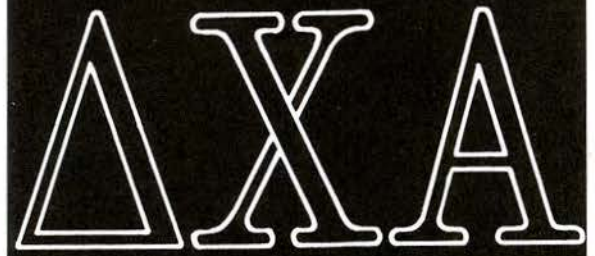

kappa alpha order



Delta Chi's great enthusiasm is shown at Diamond Day.

Tradition and heritage play a vital part in the life of a KA. Dedicated to the ideals embodied in its spiritual founder, Robert E. Lee, the men of Delta Chi Alpha of Kappa Alpha Order pride themselves in their southern fraternity.

During the football season, KA's can always be seen waving the Confederate flag and firing their traditional cannon in acts of school spirit. In the fall intramurals they participated in football for the first time and placed six men on the I.F.C. All Star Team.

The Delta Chi's have entertained the Province Commander of Kappa Alpha, Dean Sidney Boutwell, Vanderbilt University. They also entertained the underprivileged children with a Christmas party. The "Old South Weekend" is the highlight of the Kappa Alpha social year.

ΛΧΑ

iota omicron chapter

This year was another big one for Iota Omicron Chapter of Lambda Chi Alpha.

Fall quarter designated the time for the annual Starlight Ball at which the new Crescent Girl, Nancy Griffith, was announced. The Lambda Chi Alpha All Sing, which promotes competition in the performance of musical selections, was one of the high points in Greek functions on campus.

The Lambda Chi's closed out the year with their customary Farewell Banquet, at which they honored outstanding brothers of the year.

R. C. Anderson
Ray Andrews
Chip Beachler
Lewis Bennett
James Bowman



Bert Brown
William Clarkson
Edward Claudio
Eugene Cormier
Wayne Crouglin



Jimmy Davis
Kew Darkshane
Daniel DiCorcia
Basil Duff
John Dugger



Jim Estep
Jack Flanders
Lenny Fortner
Jim Furches
Phil Del Giudice



Leroy Gray
George Guinn
Bill Hawkins
Paul Hensley
Scott Herrin



Craig Longmuir
Ken Love
Phil Love
Earl McKinney
Tony Martin



Ralph Memoli
Tommy Miller
William Murrin
Jerry Norman
Alex Oglesby





Patrick Owens
Rodger Phillips
Edward Prevette
Joseph Russell



John Seehorn
Karl Shinn
Phil Stewman
Robert Stoetzel



Eddie Starnes
Herbert Swilling
Gordon Taylor
Charles Therrell



Albert VanCulin
Dan Ward
Billy White
Greg Winingar



Nancy Griffith, Crescent Girl

OFFICERS

President Bill Miller

Vice

President Scott Herrin

Secretary Eddie Starnes

Treasurer Pat Owens

RAH

I





President, Kenny Robinson, greets rushee.

ΦΣΚ

zeta tetarton chapter

OFFICERS

President . . Kenny Robinson

Vice

President . . . Jerry Glover

Secretary Gary Brewer

Treasurer Tommy Orr



Ed Bailey
Jim Beeler
Gary Beetley
Tom Biggs



Gary Brewer
George Birkhead
Kinney Brooks
Thomas Burton



Pat Carder
David Cox
John Cullaty
Ernie Dinkel



John Eary
Greg Edwards
Thomas Ekstrom
Kyle Everett



Tom Felts
Stanley Ferguson
Steve Fletcher
Charles Gantos



Richard Goodkin
Bunn Goodwin
Larry Goodwin
Ernest Greene



Rhudy Harper
Jim House
Ernie Johns
Wiley Jones



Eddie Jordan
Jerry Jordan
Max Kennedy
C. B. Kinch



Jack Linville
Donny Lytle
Stanley McCeoskey
Robert McConkey

A second place winner



Jill Broyles, Moonlight Girl



Jerry McSpaden
Johnny Mays
Robert Monday
Tommy Orr



John Petrone
Richard Powell
Kenny Robinson
Mary Sanderson



Tim Scarbrough
Don Seaton
Larry Shipley
Wallace Sledge



Kent Smith
William Staten
Larry Stogner
David Tauscher



Gary Tilson
Joe Treis
Jerry Unger
John Wilshire



Phi Sigma Kappa, one of the first fraternities on the East Tennessee State University campus, has again this year done much to fulfill its cardinal principles which are promoting brotherhood, stimulating scholarship, and developing character.

Zeta Tetarton Chapter has participated in many activities on campus and has excelled in leadership in school organizations. Phi Sigma Kappa won the IFC trophy for scholarship one quarter. In promoting brotherhood, the fraternity paid tribute to Brother A. K. Broyles, who was killed in Viet Nam this past year.

Phi Sigma Kappa seeks to build men who will be leaders, both during their college careers and afterwards in the business world.

ΠΚΑ

epsilon zeta chapter

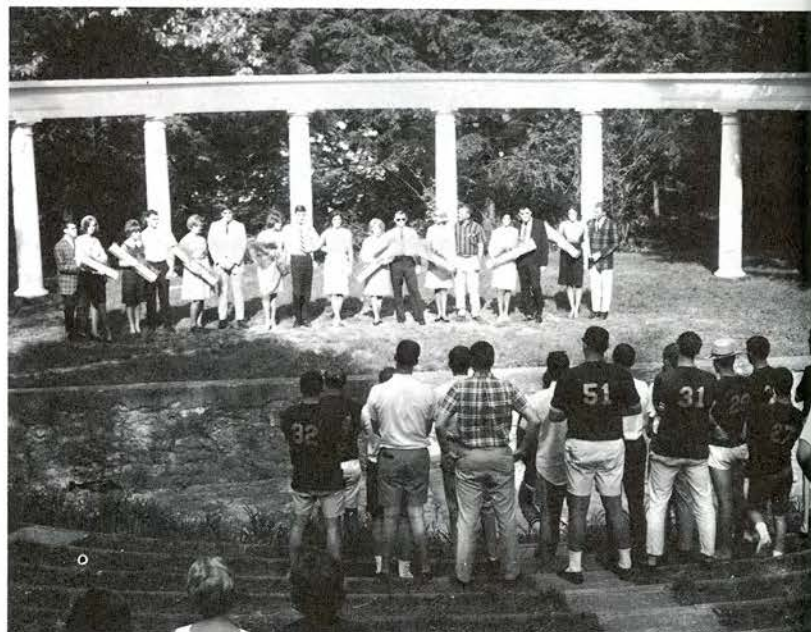

OFFICERS

- President Dan Mahoney
- Vice-President
 - Vint Rector
- Secretary Boonie Vance
- Treasurer . . Sandy Haldane

- Jim Arrington
- Mike Asquith
- Steve Bishop
- Bill Bova
- Bob Childress
- Charlie Christy



- Jim Cordell
- Bill Coughlin
- Greg Cox
- Landon Cox
- Mickey Cox
- Phil Crowe



- Bob Cyphers
- Sam Deen
- Bill Derby
- Tony Deutsch
- Bill Diaz
- Andy Ennis



- Sandy Haldane
- Larry Hall
- Gary Harrington
- Charles Hart
- Garry Holbrook
- David Hamilton



- Mike Jones
- Gordon Joy
- Dexter Keck
- Gary Keefauver
- John Kilday
- George Knight



- Dick Kucharski
- Cecil Langford
- Eddie Layne
- Mike Laws
- Ron McCullick
- Frank McLane



- Dan Mahoney
- Phil Merritt
- Bo Miller
- Jim Moorlegghen
- Bob Moser
- Danny Mullins





Dave Mynatt
Ron Nicely
Bob Nuss



Sid Oakley
Courtney Oliver
Tom Pendleton



Charlie Philips
Vint Rector
Lon Reed



Barry Reynolds
Charlie Robertson
Bill Schroding



Larry Scott
Jimmy Smith
Jen Solomon



Lou Sommerhalter
Joe Stacks
Emory Stiner



Mike Stott
Richard Tetrick
Pat Trimboli



Boonie Vance
Frank Wall
Ron Wells



Richard Williams
John Wilson
Carl Young



Ann Gillikin, Dream Girl

Epsilon Zeta Chapter of Pi Kappa Alpha is among the top five Pi Kappa Alpha Chapters of the nation. This year has been no exception in maintaining the ideals set forth by the founding fathers.

The students, each fall, look forward to the competitive sorority events that take place in Pike's Peak. In intramurals this year, the Pikes won the bicycle race by two laps riding an American bike. A Pike brother walked off with the "Best Dressed" title given by the Sigma Kappa's campus-wide contest. The new calendar and the twelve calendar girls were presented at the beginning of the year at the annual Calendar Girl Ball.

The Pikes contribute a great deal to the community by lending a helping hand to the underprivileged children.

Highlighting the spring quarter is the dinner dance, during which the Pi Kappa Alpha Dream Girl is announced.



Roaring Twenties Party



Fred Anderson
 Ronald Ball
 Glenn Beard
 Richard Blair



Byron Brown
 Ronnie Davidson
 Joe Duncan
 Stephen Haer



Chuck Hastings
 John Herron
 Dale Hodgins
 Lee Hughes



Kenneth Kenner
 Duane King
 Ed Landrum
 Don Long



David McGaha
 John McGill
 Tom Manning
 David Mielke

OFFICERS

- President David Mielke
- Treasurer Dick Blair
- Secretary Lee Hughes
- Historian Robbie Wood



The Pi Kappa Phi's help with the Heart Fund.



The men of Beta Omega of Pi Kappa Phi strive to endow each of its initiates with the ideals of Christian Brotherhood.

The major event of Pi Kappa Phi is the Rose Ball. At this affair, the Rose Girl of Pi Kappa Phi is chosen. This year the Rose Girl is Barbara Barnes. The brothers collected money for the Heart Fund in the interests of others as a service project.

Other activities include annual parties on Valentine's Day and at graduation as well as numerous other social events.

Achievement of education is a prime goal and a spirit of brotherhood that is shared by the men within the fraternal aims of the Pi Kappa Phi.

ΠΚΦ

beta omega chapter



Pi Kappa Phi Dinner Dance



Mike Moody
Gary Morin



Eugene Smith
Robert Spirko



Bill Starnes
Mike Taylor



Eddie Valentine
Charles Watson



Sam Witt
Robert Wood

Barbara Barnes, Rose Girl





Roger Ackerman
Fred Althaus
Eddie Alvis
Bill Barker
Sam Birchfield
David Boshears

Nat Brooks
Tony Brown
Bruce Buchanan
Keith Bull
Don Bumgarner
Jim Cannon

Randy Cardoza
Kip Carr
Butch Chilton
Don Davidson
H. A. Deen
Jim Dickert

Jim Edgemon
Jim Eidson
Sam Ewing
Jim Fuller
Jim Fulwider
Buck Garland

Carroll Gentry
Jim Gillentine
Frank Gilley
Charles Guy
Ken Hampton
John Hicks

Bob Hudson
Eddie Humphreys
Richard Jesse
Chuck Johnson
Walt Justice
James Kelly

Roger Keys
Nick Kosco
Bill Lewis
Fred Lilly
Dave Lowman
Ron McCammon

Dinner Dance



Linda Gray, Sweetheart



Tennessee Alpha Chapter of Sigma Alpha Epsilon is a very active fraternity on campus. Homecoming display was a prize winning first placer for the "Flintstones." At the Panhellenic Carnival much attention was directed to the SAE's "Girlie Show", which also won a first place trophy. The fall pledges pushed a bathtub to Bristol for the March of Dimes—only one of their service projects. The Phi Aphas also support the United Fund and the Heart Fund.

Sigma Alpha Epsilon's activities include strong participation in the school's intramural program, and various formal and informal parties.

As a whole, Sigma Apha Epsilon provides a congenial environment of closely-knit men who personify the word "Brotherhood."

ΣΑΕ

tennessee alpha chapter

OFFICERS

President Kip Carr
 Vice-President Carroll Vance
 Secretary Mike Kelley
 Treasurer Carroll Gentry

SAE's chat with alumnus, Allen Harris Sr. and Mrs. Harris.



Jim McDonald
 Mark McCowan
 Butch Martin
 Buddy Matthews
 Fred Morefield

Mike Morehead
 Joel Murray
 Paul Mylander
 Ron Nelson
 Jim Parker

Paul Pierce
 Richard Poole
 Edward Roccella
 Tom Shaver
 John Snyder

Don Sullivan
 Glen Teasley
 Jeff Walker
 Ott Walker
 Jim Wallin

Mike Ward
 Jim Westmoreland
 Tommy Wiggins
 Zeke Zechella
 Byron Zeigler



Bill Bresnahan
David Bryant
William Bryant
Jeff Carter
Jim Corbin

Jay Cox
David Crockett
Jim Davisson
Thomas Dunn
Barry Faries

Byron Galloway
Martin Gardner
Paul Garmon
George Garner
David Groves

Richard Higdon
David Hubbs
Phil Jones
Louis Mulsand
Dexter Rains

Gerald Roberts
William Schmidt



Johnny Stevenson
Bill Stolaeski



Glenn Trentham
James Trotter



Ron Ulinsky
Allen Watson



Steve Whaley
Martin Wright



Sigma Chi Alpha was originally conceived in the minds of five East Tennessee State University students in the Fall Quarter of 1964. After much hard work and many good times, the men of Sigma Chi Alpha drew up a constitution and became a local fraternity when it was recognized by East Tennessee State University. It was granted a charter in the Spring Quarter of 1965.

Sigma Chi Alpha's constitution consisted of the goals and standards that must be met by its fraternity brothers as well as the laws and by-laws which govern her as a unified body. The main objective was also established which was to establish a chapter of Sigma Chi National Fraternity on the East Tennessee State University campus. All of Sigma Chi Alpha's hard work has been aimed toward this high goal and she has aspirations of achieving it in the near future.

Thus far, Sigma Chi Alpha has participated in many school functions and has established herself as a prominent social fraternity. She has increased her brotherhood by six-fold, and has demanded high respect and great admiration on campus. Although Sigma Chi Alpha is as yet a small fraternity, she has come far, and great possibilities are foreseen in the future.



ΣΧΑ

OFFICERS

President Bill Bresnahan
Vice President Jeff Carter
Secretary William Bryant
Treasurer Richard Higdon

Sigma Chi Alpha's Homecoming Display.



ΣΦΕ

tennessee gamma chapter



Sonja Reese, Sweetheart

OFFICERS

President Buddy Legg
Vice-President Bill Bradley
Secretary Bill Willis
Treasurer Paul Shelton





David Adkisson
John Albright
Gregory Britt

Bob Blevins
Bill Bradley
Mike Brewer

Scott Campbell
Robert Carseaddon
Larry Conyers

Bruce Crowe
David Denny
Don Dickerson

Joe Doto
Bill Droke
George Eddlemon

Jack Edens
Gene Edmundson
David Erwin

Ed Farney
Jack Ferrell
Paul Fisher

Tyke Fisher
Ron Gable
Jim Goodman

Norman Gresham
Eddie Grills
Mike Hale

Charles Hamilton
Jerry Harmon
Joe Harmon
Bob Harris
Jim Harris
David Hawkins

Eddie Hayes
Jim Holladay
Bill Johnson
Arther Kelly
Charles Kennedy
Sandy Koowitz

Buddy Legg
Grey Linker
William Locke
Tommy Long
Randy McKee
John Miller

Wayne Miller
Tommy Peters
James Plaza
Walter Pleasnick
Mike Redmond
Gary Robertson

John Shaulis
Paul Shelton
Pete Simpson
Buddy Slack
Ronny Smith
James Snyder

Jay Tate
Jerry Tucker
Jonedwin Watson
Randy Webb
Jim Wigginton
Dave Williams

Bill Willis
Larry Wright
Danny Yardley
Buddy Yonz
Ray Yonkus
Bob Zeiger



The first national fraternity and now the largest, the Tennessee Gamma Chapter of Sigma Phi Epsilon continues its tradition of contribution and activity.

Sigma Phi Epsilon tackled the new school year by winning the IFC Football Intramurals. The fraternity actively competes in all other campus events. Community service projects include "Manning the Dime Board" and giving a party for the underprivileged children. Annual social events are the Sweetheart Ball, Diamond Princess Dance, Founder's Day Banquet, and the Spring Formal.





organizations

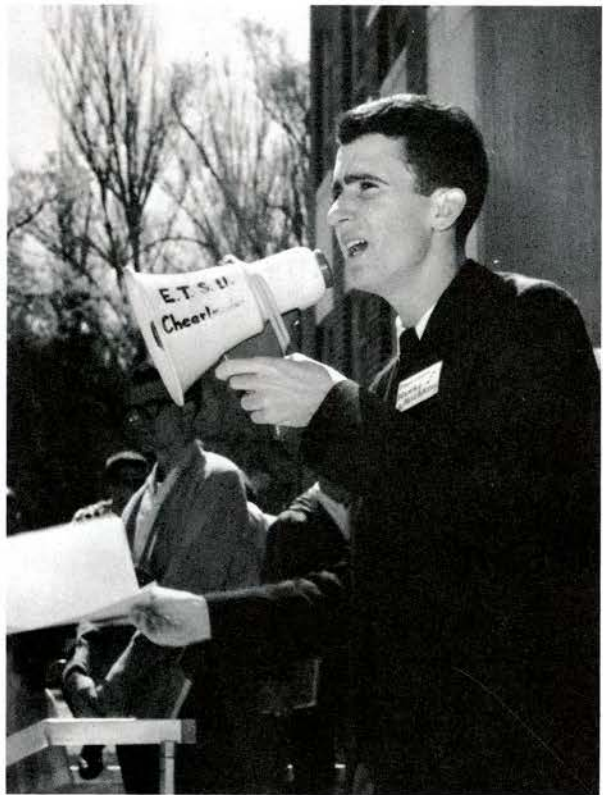

Honorary	170
Governmental	172
Religious	175
Professional and Departmental	179
Music and Drama	188
Special Interest	196



kappa lambda

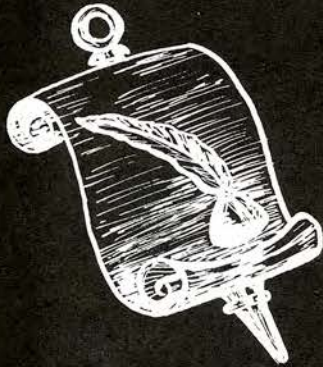

Martin D. Adams
 Charlie J. Allen
 Dr. John Allen
 Ruth B. Bailey
 Paul Barchuk
 Lucie J. Berry
 Marylyn Berry
 Wanda N. Bledsoe
 Mary L. Bley
 Miss Christine Burleson
 Dr. Morton Brown
 Donald R. Carter
 Linda S. Crawford
 Dr. George Dove
 Mary L. Elder
 Dr. John Ellery
 Rebecca M. Gentry
 Mrs. Sidney Gilbreath
 Melissa Graham

Sheila Johnson
 Jessie Kendrick
 William R. Kenny
 James R. Kirkland
 Carolyn R. Lacy
 Miss Grace Leab
 Jacqueline W. McCloud
 Dr. Fred McCune
 Brenda N. Markham
 Cathy F. Marshall
 Miss Flora M. Meredith
 John R. Miller
 Marie W. Miller
 Dr. Constance Mynatt
 Dr. D. G. Nicholson
 Nancy L. O'Dell
 Dorothy G. Osteen
 David J. Parrish
 Mary M. Phillips

Frances F. Reed
 Joyce M. Richards
 Betty L. Riddle
 Lynda C. Robertson
 Dean Ella V. Ross
 Karl M. Sharp
 Dr. Richard Stevenson
 Dr. Gem K. Taylor
 Peter S. Walker
 Martha L. Weems
 Daniel Westmoreland
 Charlie White
 Rita S. White
 Dr. Frank Williams
 Annette L. Wolford
 Mary K. Wood
 Dr. Carl Woodward
 Schery Young



Alpha Lambda Delta Initiation.

Kappa Lambda, Alpha Lambda Delta, and Scribes are the three honorary societies recognized on campus.

Students who maintained a 3.5 quality point average for one hundred hours are eligible for membership in KAPPA LAMBDA. Each year they sponsor a lecture series. This year Sivert A. Nielsen, Dr. Walter Judd, Hans Mongenthau, and Harry Reasoner were the featured speakers.

ALPHA LAMBDA DELTA is the new national honorary society for freshmen women maintaining a 3.5 quality point average for their first two quarters. Each of the members goes through a pledge ceremony and an inspiring initiation ceremony.

ROW 1: M. L. Bley; A. Hill; P. F. Reeves; C. Johnson, President; M. Ripley; A. Tysinger; L. S. Campbell; L. Miller. **ROW 2:** L. Hunt; D. Robinette; J. Williams; S. Haemsch; J. Herrell; A. S. McNutt; W. Humpston; J. Farmer; G. Horton; J. McCracken, Advisor. **ROW 3:** J. Cutshaw; B. Dake; J. Hodges; P. Slagle; S. Sharpe; J. Wade; D. Broyles; J. Bramlett; V. Fitch; S. Deakins.

Freshmen men having a 3.5 quality point average for their first two quarters are eligible for membership in SCRIBES, a local honorary society. They are planning to apply for membership in a national honorary society in the near future.

alpha lambda delta



Benjamin Caton
John A. Clinard
Boyd T. Davis
Michael DzvoniK
David Gregg
Lee F. Hughes
Amin A. Khalil
Gary B. Phillips

Pritchard Rice
Patrick O. Ruth
Larry T. Salts
Ben E. Smith
Eddie C. Starnes
William F. Valley
Michael E. Ward
Argil J. Wheelock

Sponsors:

Dr. John Benz

Dr. C. F. Mercer



scribes

honoraries

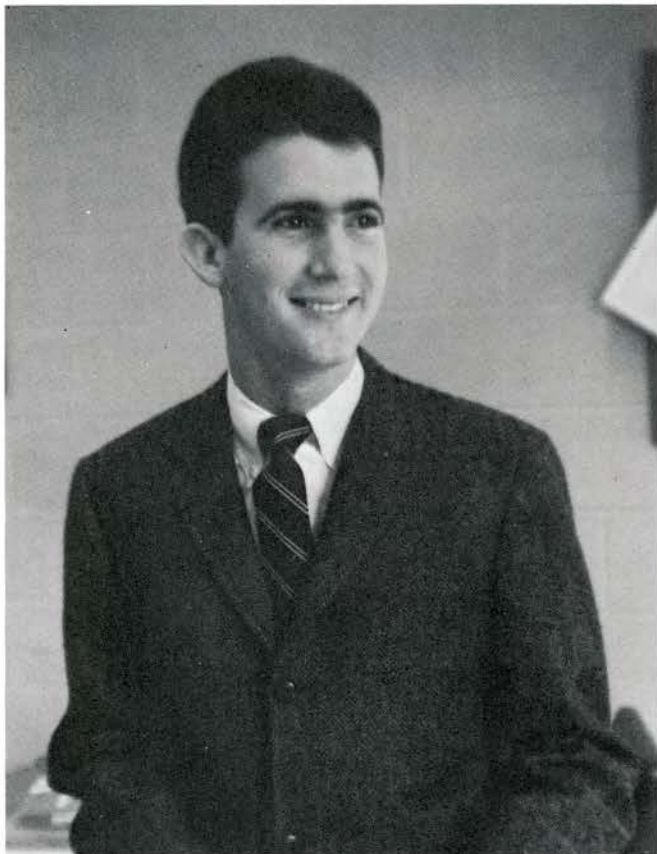

Henry McCarthy, President

**united
student
body**



Dana Mason, Secretary-Treasurer



Kenny Robinson, Vice-President

governmental



senate



house of representatives

THE UNITED STUDENT BODY has the responsibility of providing sufficient leadership in all phases of campus life. It consists of a Senate, a House of Representatives, and the executive officers.

The Senate consists of twenty members and is elected by the student body.

ROW 1; Susan Fox, Jodi Hester, Edith Forbes, Rosemary Siler, Lloyd Bell, Jo Bellamy, Kenneth Robinson, Jim Haggerty, Emily Cate, Jim Wells, Larry Stallard. **ROW 2;** Jerry Jones, Linda Bright, Fred Anderson, Gary Coker, Harry McMackin, Judy Brockman, Kathie Atwood, Eileen Fender, Barbara Vaughn, Helen Walker, Susan Haensch, Mary Hatmaker, Mike Asquith, Michele Montmore, Donna Franklin, David Hamilton, Jonah Gray, Dennis Hamm.

The House of Representatives is composed of representatives from the organizations on campus.

ROW 1; Lynn Perry, Jere Hagan, Byron Brown, Dave Mielke, Elizabeth Penley, Sara Williams, Connie James. **ROW 2;** Ann Gillikin, Jackie Wilson, Marilyn Berry, Lucie-Jean Berry, Jane Montgomery, Barbara Jo Lueking. **ROW 3;** Donny Bates, Bob Spirko, William Alexander, Joe Duncan, Louie Hankins, Donald Graves.

student court



president's cabinet

Newly formed this year, the Student Court, and the President's Cabinet have come to be integral parts of our Student Government.

The STUDENT COURT has the power to hear, try, and pass judgment on all cases brought before it involving the United Student Body Constitution, student organizations, and student elections.

The members of the Court are pictured as follows: **SEATED**, Karen Strohecker; Walter Pleasnick, Chief Justice; and Sally Brooks; **STANDING**, Arthur Kelly; Addison West; Richard Johnson; Sharon Murphy; and Donny Bates.

The CABINET serves as an advisory staff to the President, relieving him of certain duties which would ordinarily consume much of his time.

It is composed of: **SEATED**, Annette Miner; Lynda Robertson; **STANDING**, Sonny Lonon; Carroll Vance; and Fred Boyd.



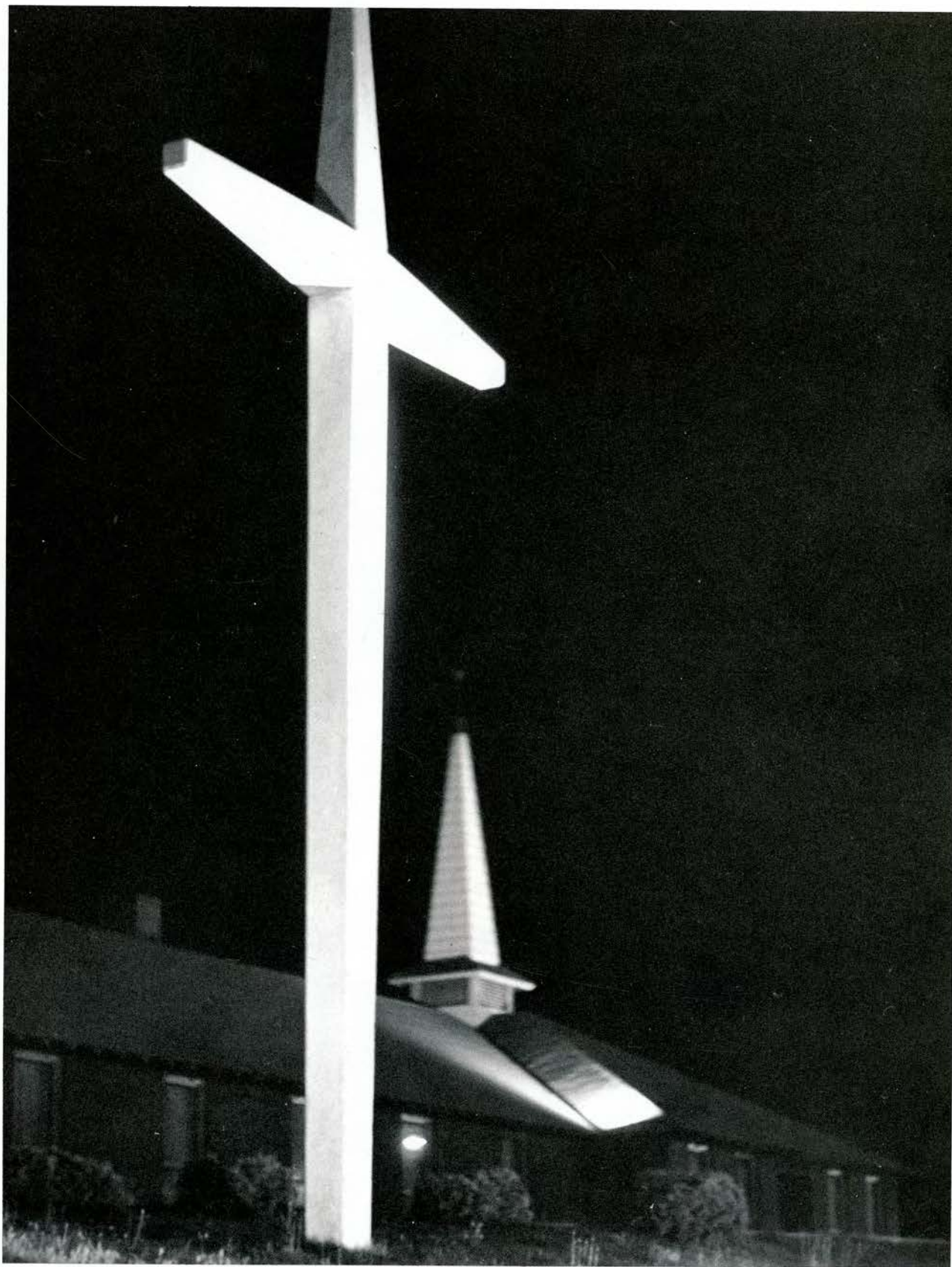

religious



central religious council

The CENTRAL RELIGIOUS COUNCIL is an organization made up of a representative from each religious organization on campus for the purpose of coordinating and bettering the understanding of the role of religion.

ROW 1; Jim Haggerty, John Baczuk, Susan Petry, Sarah Long.
ROW 2; Dr. Mielke, Sharon Hendrix, Jan Tallman.

The BAPTIST STUDENT UNION is an organization for the students with Baptist preference.

ROW 1; Harold Bullock, Bill Pardue, Gerald Turner, Juanita Byrant, Susanne Fleming, David Smith, Earl Potter, Phyllis Rogers, Etta Ruth Tester, Doris Johnson. ROW 2; Sarah Long, Lynda Albright, Don Mynatt, Julia Manly, Larry Stallard, Margy Faulkner, Lewis Pleasant, Wanda Barker, Vicki Coleman, Floy Ellen McBoude, Sharon Bradshaw. ROW 3; Fred Booth, John Hinkle, Allen Monk, Phil Enix, Karen Gibson, Margaret Willis, Jennifer Jones, Judy Herrell, Ronald Smallwood, Harold Smitter. ROW. 4; Mary Frances Burns, Rosemary Ford, Margaret Powell, Sylvia Bates, Steve Webb, Sandy Hotalen, Sherry Deakins, Margaret Jaynes, Kathy Peters, James Rouse, Fred Witty.

The CHRISTIAN SCIENCE ORGANIZATION is an organization for those students of the Christian Science faith.

ROW 1; Larry Lawson, Mrs. Blackwell, Mary Ann Hartman, Joyce Church, Ray Andrews.

baptist student union





christian science organization



Sister Rosanna, Religious Emphasis Days was a featured speaker.



church of christ youth council



newman club



THE CHURCH OF CHRIST YOUTH COUNCIL is composed of college and high school students who are members of the Church of Christ. They sponsor a Christmas Banquet, a spring banquet, group discussions, and guest speakers.

ROW 1; Gary Phillips, Margaret Arrowood, Linda J. Jones, Ingrid Keefauver, Christina Pugh, Harold DeBord. **ROW 2;** Schermann Brewer, Marty Woodward, Glenn DeBord, Ronny Elliott, Leon Brown. **ROW 3;** Patsy Sparkman, Becky Fann, Debby Millar, Jenny Jones, Margaret Muse. **ROW 4;** Linda Wallace, Jenny Nichols, Patricia Callahan, Linda Barry, Bill Lancaster. **ROW 5;** Ronnie Dowell, Alice Shew, David Parrish, Mary Earle Booze, **ROW 6;** Lynn Harvey, Bobby Lilley.

THE NEWMEN CLUB is an association of Catholic students who are united in the common interest of furthering their knowledge of Christian ideals in the light of the modern world.

ROW 1; Millard Mertz, Janice Bittermann, Mary Lee Hardt, Martha Hut, Tom Bowers, Charlene Johnson, Sharon Kennedy, Rita Adams. **ROW 2;** Chuck Cannarella, Tony Machado, Paul O'Farrell, Camille Oswald, Edith Hut, Linda Starnes, Maxine Solomon. **ROW 3;** Judy Dominguez, Eloise Stettner, George Ball, Father Joseph Tracy, Andrew Greer, Bill Shelan.



professional and departmental

delta sigma pi

DELTA SIGMA PI sponsors the Delta Sig Scholarship Key each year given to the graduating male student with the highest average who is in business or economics. They have professional meetings with guest speakers from various industries to talk with the fraternity members. There is also the Delta Sig Rose Formal and quite a few other dances.

ROW 1; Tony Machado, Gary Keefauver, Arthur Kelly, Paul Mylander, Doug Willoughby. **ROW 2;** Fred Pickel, Dan Mahoney, James B. Boggs, Sam Deen, Bob Wade, Francis Booth, Jack Onks. **ROW 3;** Ray Carter, Charles McConnell, Chuck Benben, Terry Hudson, Bill Bryant, John Gheens, Dailus Dycus, Tucker Barker.

UNIVERSITY BUSINESS WOMEN'S CLUB is composed of women majoring and minoring in business.

ROW 1; Brenda Hurst, Betty Lou Tipton, Claudette Lewelling, Cathy Marshall, Linda Boatright, Miss Humphrys, Linda Crussell. **ROW 2;** Becky Shell, Julia Hodges, Annette Miner, Malinda Beaver, Sharon Walton, Mary Lee Hardt, Mrs. Mary Gray, Sponsor.



university business women's club



uaa

american chemical society



home economics club



UNIVERSITY ART ASSOCIATION is an organization for art majors and minors.

ROW 1; Teri Tramer, Michael Quinn; Lucie-Jean Berry, Phyllis Poteet. **ROW 2;** Emily Owen, Robbie Wood, Beth Stout, Charles McConnell.

The AMERICAN CHEMICAL SOCIETY is organized for the students interested in the field of chemistry.

ROW 1; Harold Bullock, Teddy Keller, Judy Bible, Linda Robertson, Vivian Morton. **ROW 2;** Dwight Ottinger, Larry Clark, Jerry Nelson, Lynda Miller, Mary Martha Phillips.

The HOME ECONOMICS CLUB is an organization to develop a professional attitude and an interest in home economics.

ROW 1; Kathryn Templeton, Edna Jarrett, Eleanor Keefauver, Brenda Brown, Ruth Dugger, Sandra Ramsey. **ROW 2;** Sandra Walczyk, Janette Martin, Joyce Chambers, Marilyn Shell, Karen Roy, Charlotte Calhoun, Amelia Brown, Jane Frye, Judy DeLozier. **ROW 3;** Doris Jones, Edna Wilson, Remilda Metcalf, Zella Lady, Beverly Parker, Ruth Lady, Jo Ann Britt, Martha Fulkerson, Mary Linda Bley.



kappa delta pi



snea



Zeta Iota Chapter of KAPPA DELTA PI is an honor society in education.

ROW 1; V. Cloyd, W. Pleasnick, C. Cope, L. Berry, D. Parrish, C. Wiley, D. Rodric, J. Estep, E. Mayhew. **ROW 2;** P. McKeithen, J. Stewart, I. Long, S. Murphy, C. Delano, J. Fuller, S. Harris, M. Elder, B. Tilson, L. Crussell, M. Hodge. **ROW 3;** S. Ramsey, E. Jarrett, C. Greene, B. Kennedy, J. Draper, P. Neal, R. Mullins, C. Thompson, L. Williams, L. Berry. **ROW 4;** B. Taylor, S. Hendrix, C. Neas, C. Smithers, D. Jobe, H. Dunn, C. Hyder, J. Arthur, B. Howell, W. Smith. **ROW 5;** E. Keefauver, C. Freeman, J. Howell, P. Bishop, E. Barrette, F. Grimes, A. Davis, V. Morriss, S. Norris. **ROW 6;** M. Booze, D. Huffine, M. Cornett, F. Merideth, J. Moffitt, A. Gilbreath, I. Martin, A. Trivett. **ROW 7;** S. Fischer, M. Berry, P. Alexander, M. Davis, F. Horton, D. Speeks, R. Wright.

STUDENT NATIONAL EDUCATION ASSOCIATION is open to all students interested in the field of education.

ROW 1; E. Smith, A. Lacy, H. DeBord, D. Boggas, B. Caldwell, K. Edwards. **ROW 2;** S. Green, C. White, D. Kibble, K. Wall, P. Richardson, K. Heaton, J. Bell, J. Dawn. **ROW 3;** B. Brown, L. Miller, N. Miller, B. Cox, B. Boles, P. Cornwell, I. Ingram, M. Short. **ROW 4;** D. Bates, J. Slaughter, M. Barnes, R. Carico, S. Cross, S. Gray, M. Garland, O. Crow.

THE ASSOCIATION FOR CHILDHOOD EDUCATION at E.T.S.U. is organized for the purposes of working for the education and the well-being of children.

ROW 1; B. Cox, J. Herell, L. Motsinger, H. Irwin, K. Deakins, J. Boor. **ROW 2;** E. Hutt, P. Arney, L. Patterson, J. Price, E. Hilbert, T. Passmore.



SNEA tea

KAPPA MU EPSILON is an honorary mathematics fraternity. The purpose of the E.T.S.U. branch of the Tennessee Beta Chapter is to bind together in a common fellowship those who are serious students of mathematics and to foster a high standard of scholarship.

ROW 1; Miss Carson, John Miller, Marilyn Berry, Carol Averitt, Jane Howell, Mrs. McCormick. **ROW 2;** Martha Hut, Janice Williams, Carol Ann Hyder, Schery Young, Brenda Ausmus. **ROW 3;** Lynn Hammons, Teddy Keller, Terry Hudson, Donald Collins, Edward Bowman, Ray Kirland.

PHI ETA TAU is an organization for physical education majors and minors. Its objectives are to further professional interest, to promote closer relationships, and to strive for sportsmanship, scholarship and leadership.

ROW 1; Karen Corvin, Sherry Cooper, Evelyn Godsey, Dr. Mynatt, Becky Brumit, Pat Slagle, Connie James, Judy Hedgecock, Sarah Snow, Jan Benton, Becky Davis, Judy Chambers, Bernice Simpson, Linda Shanahan. **ROW 2;** Nancy Scott, Shirley Arnold, Penny Punis, Judy Trantham, Pam Rowe, Linda Collins, Becky Roller, Anne Abbott, Maxie Fox, Lynn Carpenter, Susan Walker, Lulu Robertson, Carol Cole, Shirley Malloy, Carolyn Shelton, Janie Viers. **ROW 3;** Carde Abbot, Diane Trawick, Sandy Britton, Carolyn Harris, Lynda Camill, Nita Lawson, Judy Deakins, Marjorie Seal, Mary Ann Bacon, Joyce Brumit, Linda King, Pat Tracy, Barbara Grills, Mary Barnes, Jenny Miller, Margaret Denton, Jaymie Carpenter.

kappa mu epsilon





phi eta tau

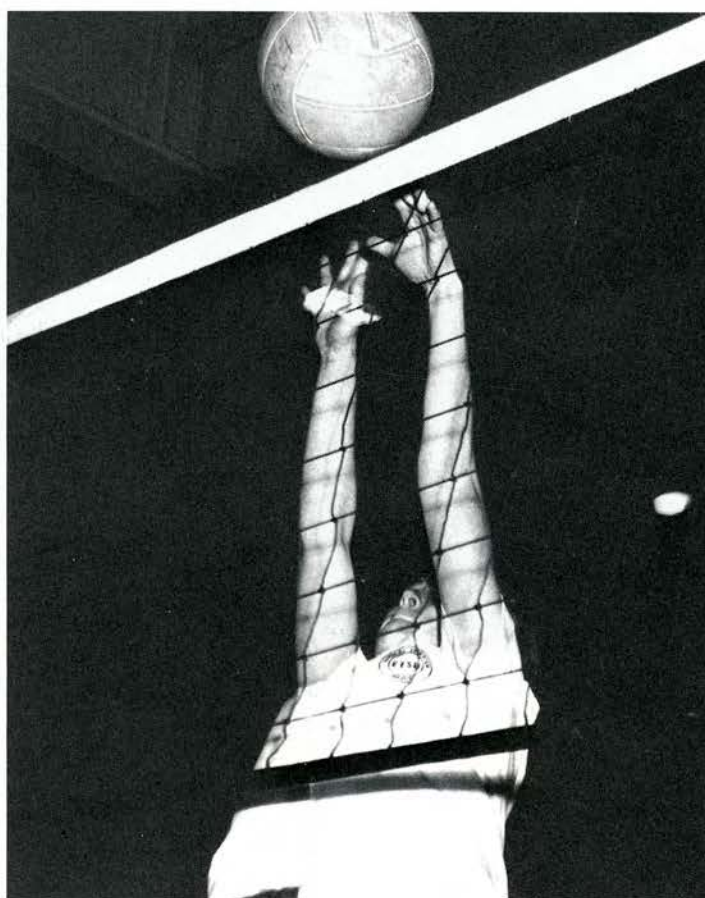

sigma alpha eta



SIGMA ALPHA ETA is a national professional society for students in speech and hearing rehabilitation.

FRONT ROW; Lois Price, Elizabeth Penley, Pam Terlep, Susan Arnold, Linda Dorton, Elva Johnson, Kay Hood, Carrie Himes, Carol Huddle, Sally Brooks. **BACK ROW;** Richard Cornell, Advisor; Sue Humpston, Sam Burchfield, Kay Cogdill, Tommy Peters, Carol Ann Howard, Mary Burns, Kathy Heaton, Jack Ferrell.

MU DELTA KAPPA is a professional organization established to promote interest and good fellowship through a program of industrial arts.

FIRST ROW; James Stambaugh, Fred Carmack, George Hodges, Jim Woolwine, Prof. George Row. **SECOND ROW;** James Hampton, A. J. Smith, Joe Alexander, Hubert Stuckey, Tom Caudle. **THIRD ROW;** Terry Smith, Kenneth Klug, William Stout, Carroll Hyder, Thomas Bowers, Don Veal, Melvin Kiser.

INDUSTRIAL EDUCATION SOCIETY—

FIRST ROW; Glenn Bettis, Donald Graves, Robert Willoughby, Roger Brown, Rex Miller. **SECOND ROW;** Elbert McInturff, Jackie Hampton, Charles Mays, Jeff Moody, James Hampton, John Hampton, Frank Loven, Jim Meade, Julian McLaughlin, David Hawks, Jackie Waters. **THIRD ROW;** Vicky Harrison, Roger Dougherty, Jerry Salyer, Carroll Hyder, John Stevenson, Gary Gibson, A. J. Smith, Jerry Sterling, George Hodges, Charles Collin, James Byrd.





mu delta kappa



industrial education society

patchwork players



PATCHWORK PLAYERS, the producing organization of the Department of English, Speech and Drama, fosters the appreciation, experience and training of participants in theater by producing plays of merit and enduring value.

ROW 1; Mr. Harold Frank, Jo Laird, Eddie Bales, Paul H. Bowen, Bill Campbell, Genell Cradie, George Spencer. **ROW 2;** Ron Murphy, Jim Allred, Suzy Hughes, Margaret Ritchie, Sherry Pierce, Anita Swartz, Bob DeWeese. **ROW 3;** W. Thompson Hunter, Gary Keith Tipton, Gene Harris, Felix Chappellett, A. Lynn Lockrow, Roger Bruce Thompson, Porter Hedge.

ALPHA PSI OMEGA is an honor society in dramatics. Membership is by invitation after a student has secured a number of points from serving in Patchwork Players as a pledge.

ROW 1; George Spencer, Jo Laird, Gary Tipton, Mr. Harold Frank, **ROW 2;** Anita Swartz, Bill Campbell, Margaret Ritchie, Paul Bowen, Genell Cradie, Eddie Bales.

music and drama



alpha psi omega





delta omicron

women's ensemble



DELTA OMICRON is an international professional music fraternity for women, devoted to furthering the cause of American women in music. They strive to promote music and improve international relations of all women in music.

ROW 1; Nancy Winegar, Hattie Begley, Janice Jones, Marceline Davis, Judy Davis. **ROW 2;** Ellen Sanders, Judith Walter, Georgene Gordon, Marian Gamble Mary Witt, Martha Anderson.

WOMEN'S ENSEMBLE

Brenda Massingale, Margaret Brason, Julia Carmichel, Carole Sue Turbyville, Anne Woodby, Nancy Griffith, Juanita Simerly, Christina Pugh.

MEN'S ENSEMBLE

Lamar Williams, Bill Slough, Eldon Smith, Courtney Oliver, Carroll Williams, David Dyer, Gary Tipton, Raymond Reed, Jim Sparks, Louis Mulsand. Pianist, Conway Ledford.



men's ensemble



choir



The CHOIR is dedicated to the study and performance of the highest forms of accompanied and unaccompanied choral music. Highlights this year have been three performances of Schubert's "Mass in G" with the Kingsport Symphony.

ROW 1; Mr. Lapella, Mary Witt, Peggy Jennings, Connie Hopkins, Margaret Marsh, Janie Walker, Katye Wilson, Nancy Griffith, Sharon Murphy, Linda Webster. **ROW 2;** Judy Davis, Sue Frazier, Connie Stewart, Sandra Fullen, Nancy Winegar, Marceline Davis, Brenda Asmus, Wanda Cox, Joan Marler, Annette Wolford, Judy Arnold. **ROW 3;** Parker Davis, Leslie Carter, Marvin Heimbach, Graham Clark, Ed Watson, Mark Jacoby, David Parrish, David Bowden, Gary Tipton, Ron Emmert, Doug Collins. **ROW 4;** David Wilson, Robert May, Charles Corum, Clyde Collins, Ronald Wilcox, Clayton LeCroy, Bill Payne, Paul Caton, James Hammons, Tony Bowmen, Frank Jones.



The BRASS CHOIR

ROW 1; Sam Jones, Mark Jacoby, Jack Lambert, Jim Crabtree, Ronald Wilcox. **ROW 2;** James Oxendine, Ed Smith, Charles Corum, Bob Long, Graham Clark, Ben Caton, Gene Smelcer. **ROW 3;** James Stafford, Mickey Tyler, David Conrell.

The CHORALE is an organization for those students who are interested in singing a wide variety of choral literature.



brass choir

chorale



majorettes



Head Majorette, Cheryl Jones.



Carol McConnell, Quindal Harmening, Sherry Cooper, Karen Corvin, Cheryl Jones.



band



Drum major, Charles Corum



special interest

alpha phi omega





debate

ALPHA PHI OMEGA is a national service fraternity whose purpose is to promote leadership, friendship, and service to the campus, the community, and the nation.

ROW 1; D. G. Nicholson, Gerald Turner, James Brooks, Charles Hamilton, Bob Williamson, Ray Kimbrell, Lewis Snyder, Doug Killian. **ROW 2;** Joe Duncan, Ed Cunningham, Bill Legg, Allen Sweetser, Lewis Villetoe, Chandler Edwards, Julian McLaughin, Bunn Goodwin, Tom Carpenter, Terry Whitaker, W. Thompson Hunter, Ron Murphy. **ROW 3;** Jon Tucker, James Guess, Tony Webb, Homer Bryan, Rusty Matthews. **ROW 4;** Phil Enix, Bob Hudson, Dwight Monday, David Rash, Robert Dudley, Lynn Lockrow, Richard Baxter, George Reischling, Ray Kirkland, Richard Kuelin, Larry Clark.

The DEBATE TEAM is composed of students interested in debate. The team takes several trips each year.

ROW 1; Gary Brewer, Judy Bible, Edith Forbes, Lynda Robertson, Warren Norton. **ROW 2;** Jonah Gary, Thomas Rowland, Corky McCorkle, Donny Bates.

The BRIDGE CLUB meets weekly for those students and members of the faculty interested in bridge.

bridge club





young republicans' club

The YOUNG REPUBLICANS CLUB is an organization designed to promote on the East Tennessee State University campus the principles, ideals, and candidates of the National Republican Party. Each year this organization supports a dance for the members.

ROW 1; Gerald Turner, Pat Begley, Chris Yarbrough, Nola Sue Williamson; Janice Altizer, Gary Townsend, Gary Coker. **ROW 2;** Sherry Smith; David Sims, Renee Lindsey, Martha Hill, Cathy Michener, Joe Munroe, Carol Wilson. **ROW 3;** Gary Burleson, Linda Donnelly, Bill Schmidt, Larry Lawson, Betsy Little, Wanda Barker, James Goodwin.

The YOUNG DEMOCRATS CLUB is an organization designed to promote the principles, ideals, and candidates of the National Democratic Party on the East Tennessee State University campus. This year with the Young Republican Club they organized a pro-Viet Nam demonstration.

ROW 1; Dr. Moore, Addison West, Phil Deely, Linda Motsinger, John Gleens; Eleanor Keefauver, Benny Shankle, Betty Jo Monk, Gladys Clark, Judy Dominguez, David Morley. **ROW 2;** Walt Justice, Laura Morris, Ruthie Smith, Kathie Atwood, Louise Ellis, Judy Brock, Barbara Vaughan, Virginia Kite, Sue Frazier, Linda Stocksburry, Chuck Benben, Carolyn Johnson. **ROW 3;** Jerry Jones, Sandra Morelock, Lynn Skelton, Sharon Deel, Wendell Gates, Lynda White, Remilda Metcalf, Jane Howell, Clyde Willis, Ann Smalling, Ellen Whisman. **ROW 4;** Leslie Parr, Doug Miller, Rebecca Shankle, Jonnie Lewis, Susan Bourbour, Charles Staten, Bruce Dowdy.



The Young Democrats have guest speaker.

young democrats



university center council



Christmas caroling, sponsored by University Center Council

collegiate civitan



The UNIVERSITY CENTER COUNCIL is responsible for the many parties, teas, and dances given for the students and faculty during the year.

ROW 1; Sandy Coates, Phillip Leonard, Nola Sue Williamson, Fred Boyd, Gary Birchfield, James Shultz. **ROW 2;** Patsy Horne, Susan Douglas, Wilma Shields, Sandy West, Betty Barnett, Sharon Kennedy, Gary Coker, Robert Dudley. **ROW 3;** Doyle Hopson, Ken Cambell, Terry Greene, Chandler S. Edwards, John David Hall, David Smith.

The COLLEGIATE CIVITAN CLUB is a service organization giving service to the students, the school, and the community.

ROW 1; Gary Arwood, Gary Mabrey, Phil Moody, Larry Bowers, Butch Hodge, Bob Joy, John Woody, Dean Musser. **ROW 2;** Marvin Heimbach, James Woolwine, William Stout, David Lawson, Henry F. Joy, Roland Henderson, James Stafford.

WETS is the radio club that broadcasts from the campus for the students.

ROW 1; Bill Martin, Lynn Brewer, W. Thompson Hunter, Flix Chappellet, Anita Swartz, Ken Mynatt, Mr. Harold Frank. **ROW 2;** Ken Conner, Gerald Huskamp, Mike Winter, Jerry Waddle, David Fredrick, Howard Moll, Ellen Settle, Betty Steadman. **ROW 3;** T. Culver, Steve Greene, Ray Kimbrell, Vaughn Leslie, Larry Cole, Leroy Miller, Nola Sue Williamson, Dee Vest, James Taylor.



wets

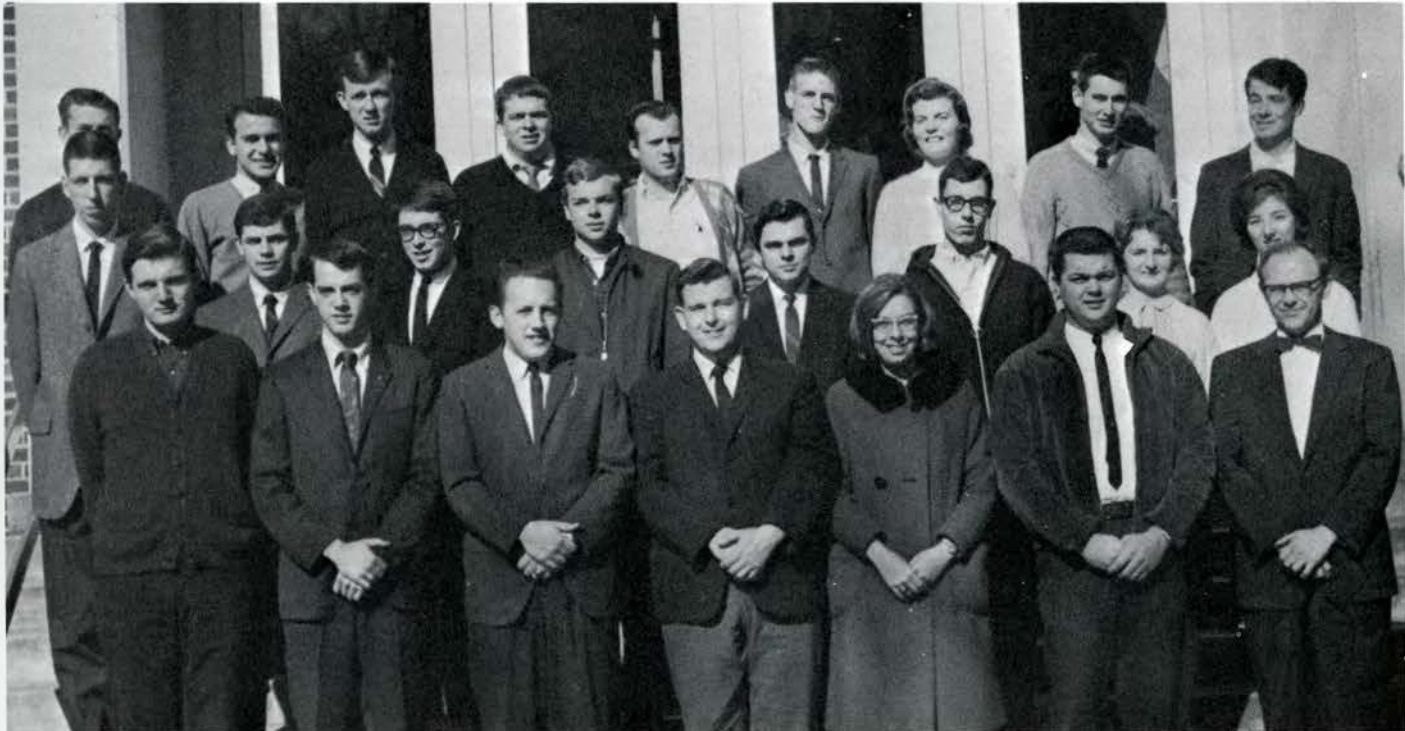

T club



Elizabeth Calhoun, "T"-Club Sweetheart

The "T" CLUB is a recognition organization composed of the athletes who have earned a letter in one of the school's major or minor sports. Its aim is to promote better support and participation in athletics on and off campus. Along with enforcing Rat Week activities of freshmen, the "T" CLUB carries out various service projects for the school.

ROW 1; Hayden Reiter, John McCurry. **ROW 2;** Travis Kirkland, Tom Dean. **ROW 3;** Johnny Russaw, Don Collins. **ROW 4;** Rod Pritchard, Courtney Oliver. **ROW 5;** Robert Rovere, Buster Adams. **ROW 6;** Gary Gage, Bill Lloyd. **ROW 7;** Ron Knically, Booney Vance. **ROW 8;** Boyd Blevins, Gary Phillips, Jim Woolwine, Walter Wolfe, C. M. Boggs, Gary Wirth, Larry Watson, Ed Gann.

SENIOR ORCHESIS is the organization for students interested in creative dance.

ROW 1; Beverly Henry, Kathy Harmon, Doris Presley. **ROW 2;** Linda Ellis, Connie James, Brenda Dake, Evelyn Godsey, Vicki Rule. **ROW 3;** Joyce Parvin, Mary Ann Bacon, Linda DeNicolangelo, Kay Holyfield, Sherry Fleming, Kathy Wiley.



senior orchesis



collegian



Ruby Wilhoit, Associate Editor

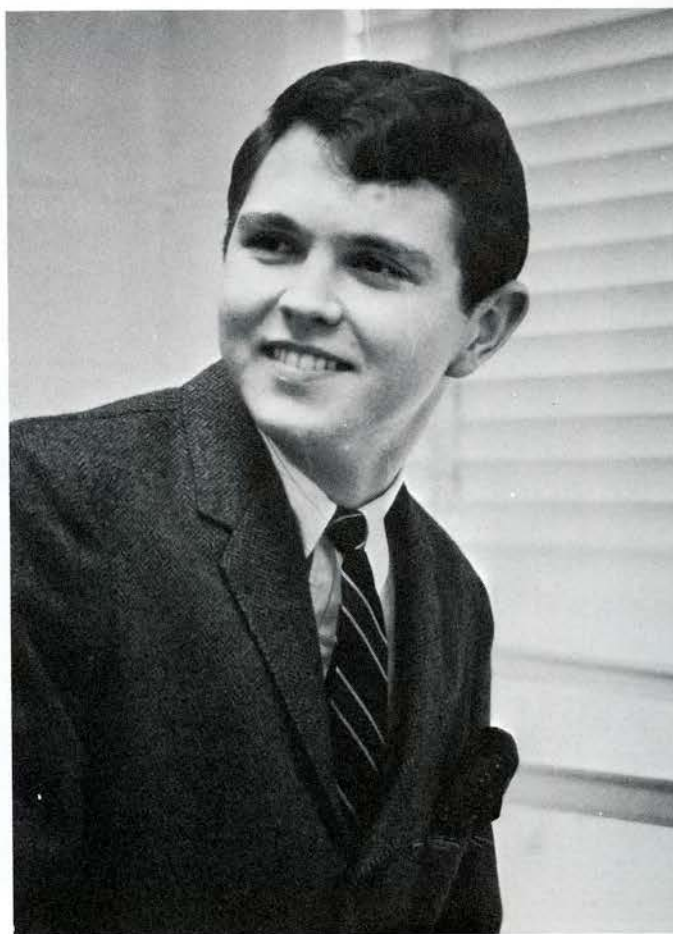

Bill Kenny, Editor-in-Chief



Don Archer, Sports Writer



Grant Trivette, Business Manager



Charles Armstrong, Associate News Editor; Donna Rodric, Art Editor



Henry Wright, Copy Editor; Kathie Atwood, Society Editor



Joyce LaFollette, Managing Editor

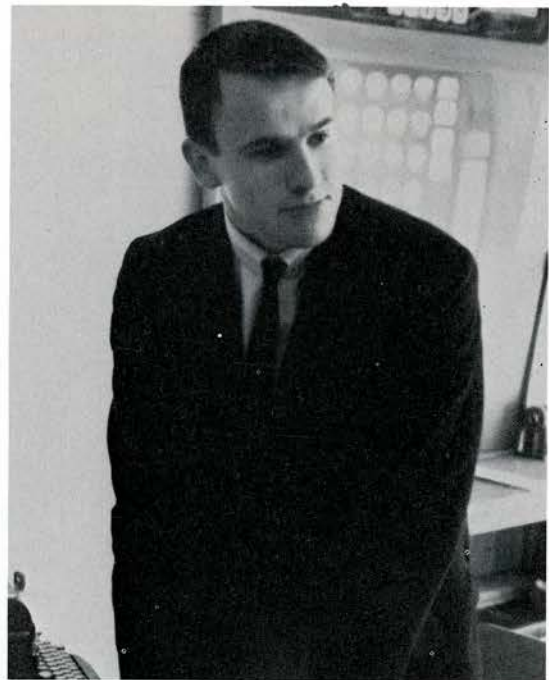

John Baczuk



Jewel Holt, Imogene Bailey

buccaneer



Mary Jane Thomas, Associate Editor



Linda O'Dell, Editor



Bill Brown, Managing Editor

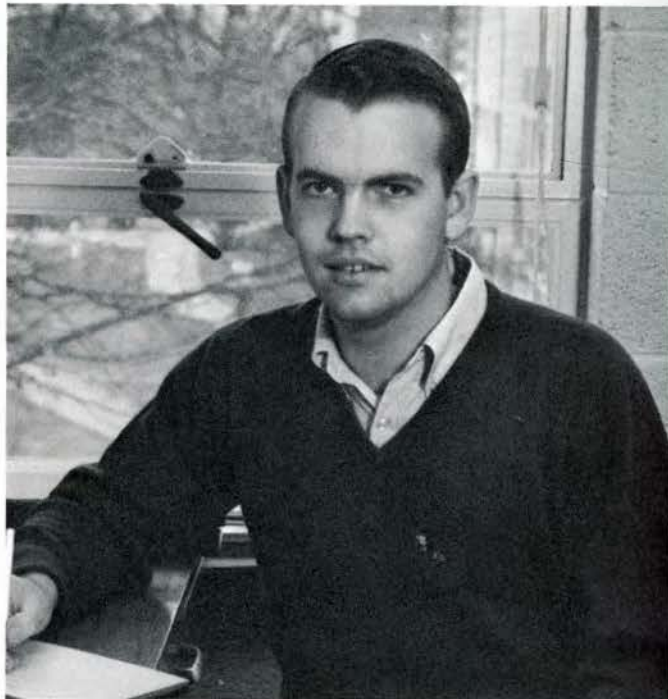

Gary Keefauver, Business Manager

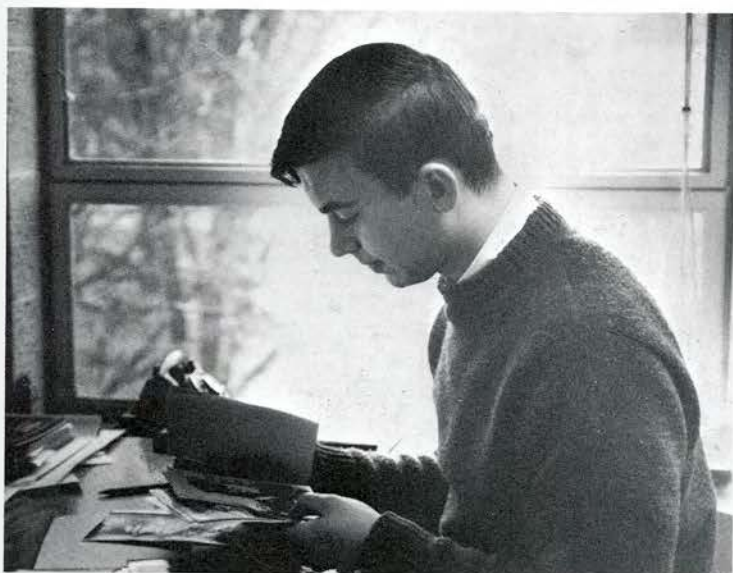

Colin Bradley, Military Editor



Jane Little, Class Editor



Julia Hodges, Academic Editor



Walt Justice, Sports Editor



Brenda Boles, Organizations Editor



Carol Abbott, Pam Rowe, Jane Phillips, Mary Noe

buccaneer



Jodi Hester, Senior Class Editor



Business Staff; Ann Gillikin, David Hamilton



Lynda Miller, Index Editor



Kathie Heaton; Wanda Barker



Nancy Miller, Betty St. John, Pat Ann Horne, Michele Montmore



Lucie-Jean Berry, Art work



Whitney McClanan, Greek Editor



Marilyn Berry, Literary Editor



Col. Edson R. Mattice, PMS



Maj. Gerald Hill

R.O.T.C. STAFF



Lt. Col. Daniel Blocker



Maj. Kermit Bell



Maj. Clark Unger

The RESERVE OFFICER TRAINING CORPS presents an excellent opportunity for a young man to receive high quality preparation for the United States Army. After the first two years of compulsory training, the men possessing high qualities of character and leadership may enter the advanced program of training. Upon graduation from the University, the cadet successfully completing all four years of ROTC is commissioned a Second Lieutenant in the United States Army Reserve. Outstanding cadets designated as Distinguished Military Graduates may apply for a Regular Army Commission.



Lt. Col. Gordon Davis



Cadet Col. D. J. Parrish



Hon. Cadet Col. J. Montgomery



Cadet Lt. Col. R. B. McConkey



Cadet Maj. K. W. Robinson

brigade staff



Cadet Maj. M. H. Kennedy



Cadet Maj. T. G. Felts



Cadet Maj. W. F. Pleasnick



U. S. ARMY R. O. T. C.



Cadet Lt. Col. J. S. Shipp



Cadet Capt. E. H. Dinkel



Cadet Capt. R. B. Cardoza

Cadet Maj. G. F. Legg



Cadet Capt. T. L. Knittle



Cadet Capt. D. P. Christensen



Cadet Capt. T. L. Kerns



first battalion



Hon. Cadet Lt. Col. P. S. Shipley



rotc band



Cadet Major, James Oxendine,
ROTC Band Commander.

Honorary Cadet Major,
Becky Gentry.



color guard

Guerilla Troups

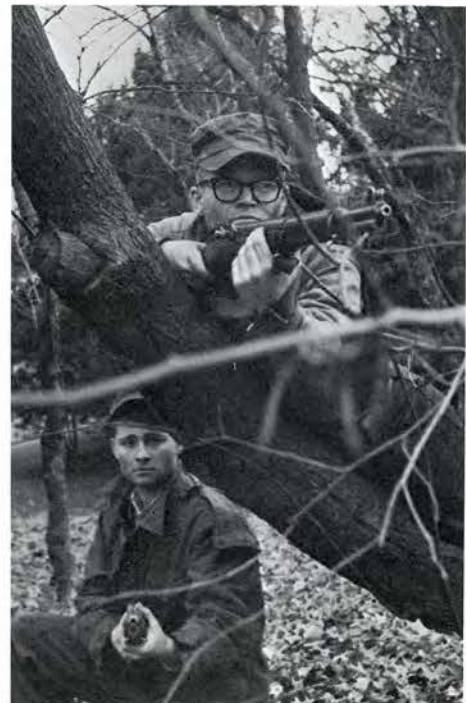

second battalion



Cadet Lt. Colonel, Travis Kirkland.



Cadet Captain, Horace Jones.



Honorary Cadet Lt. Colonel,
Sharon Norris.



Cadet Captain, Jack Carpenter.



Cadet Captain, Oscar Martin.



Cadet Captain, Wayne Miller.



Mrs. Franklin accepts award for husband Eugene D. Franklin.

fourth battalion



Cadet Lt. Col. D. L. Mullins



Cadet Maj. T. S. Shipp



Cadet Capt. C. W. Armstrong

ROTC



Cadet Capt. R. C. Heaton



Cadet Capt. G. L. Steele



The junior cadets revenge the senior cadets on that last day of drill.



Cadet Capt. W. Bradley

Hon. Cadet Lt. Col. S. A. Fleming



rifle team





flight training



The ROTC RIFLE TEAM competes in approximately fifteen matches with universities all over the South.

ROW 1: E. Smith; R. Ellis; M. Black; J. Marsh; N. Clinard. **ROW 2:** H. Bright; A. C. Hunt; J. Sheffey; R. Greer; A. Greer; C. Buchanan.

The ROTC FLIGHT TRAINING CLASS is offered throughout the year for students passing a series of qualifying exams and a rigorous physical examination. It is offered through the services of the Appalachian Flying Service, Inc.

Pictured: H. W. Bell; J. Carpenter; T. Shipp; B. Andresson; J. Barry; B. McConkey; E. Knittle; Major G. Hill.

The ROTC SPONSOR CORPS is a functioning unit of the ROTC Department. They drill regularly with the cadet brigade, and each spring, they represent East Tennessee State University at the Cherry Blossom Festival in Washington, D.C.

Honorary Cadet Colonel J. Montgomery, Commander. **ROW 1:** P. Shipley; J. Cooper; B. Gentry; S. Murphy; J. Benton; B. Davis; A. Whisman; K. Belew; J. Broyles. **ROW 2:** V. High; A. Gillikin; M. Hill; B. Ausmus; J. Little; K. Peters; V. Rule; K. Wiley; C. Jones. **ROW 3:** S. Norris; B. Gentry; S. Lingo; J. Torbett; H. Walker; A. Meredith; B. Little; D. Rodric. **ROW 4:** S. Fleming; L. Boatright; B. Vaughn; L. Williams; E. Calhoun; K. Wilson; A. Fuis; S. McCune.

sponsor corps



third battalion



Lt. Colonel,
John Babenko



Cadet Major, Al Lea

Cadet Captain, John Carpenter



Honorary Cadet Lt. Colonel,
Bobbie Huffman



Cadet Captain, Jim Anderson



Cadet Captain, Fred Boyd



Cadet Captain, John Hopson

honor guard



Cadet Major, John Price



Honorary Cadet Major, Judith
Cooper



scabbard and blade



ROW 1: D. L. Mullins, G. F. Legg, D. J. Parrish, J. S. Shipp, W. E. Pleasnick, R. B. McConkey. **ROW 2:** C. D. Patrick, T. R. Shipp, E. H. Dinkel, K. W. Robinson, T. G. Felts, T. P. Kirkland, M. H. Kennedy. **ROW 3:** J. D. Carpenter, J. T. Oxendine, R. W. Childress, C. M. Armstrong, J. F. Anderson, B. Bradley, J. C. Barry, F. C. Boyd.





CLASSICS



Graduates 222

Seniors 224

Underclassmen 249





june graduates

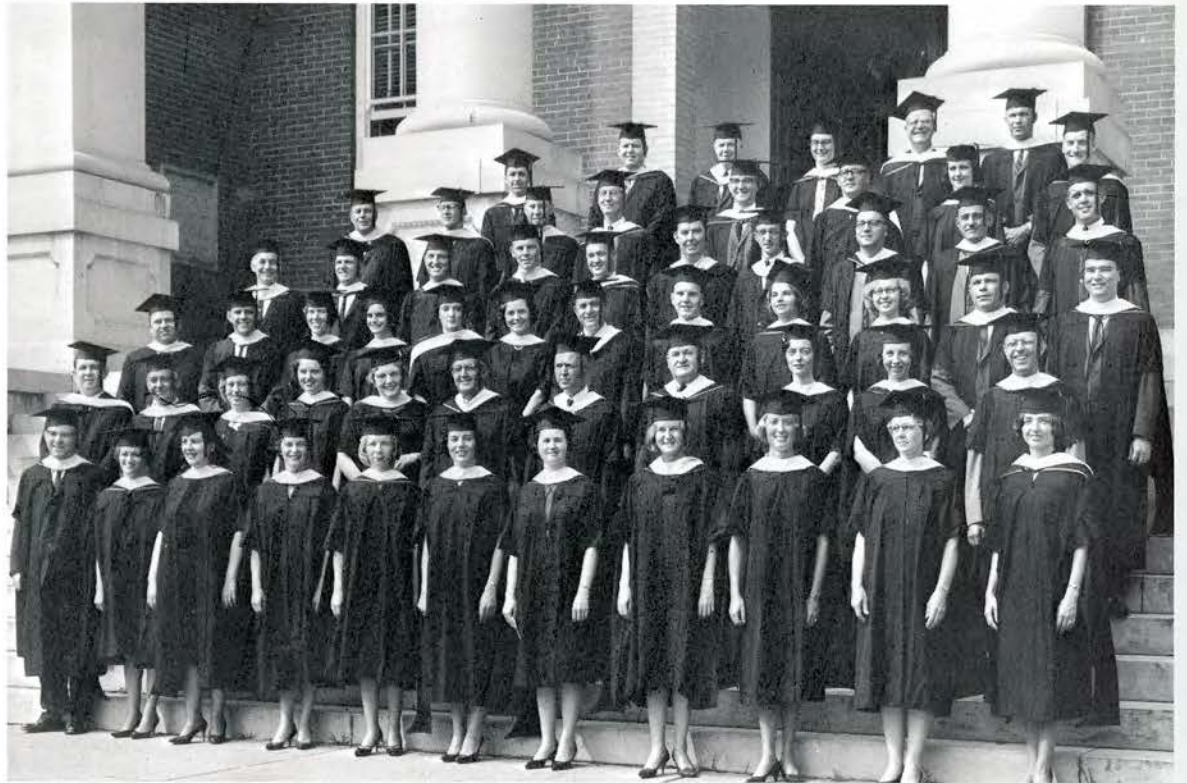

august graduates



Roger Ackerman
Edward Bowman
Leroy B. Brady
Richard D. Coleman
Jane H. Cook
John J. Cook

George Darr
Lamar Dean
Majid Ejlali
Carroll Gentry
James Gilland
Martin Hamilton

Arnold Johnson
Philip Jones
Robert D. Kilgore
Stanley P. Kitzmiller
Marion Lapeer
Barbara Leonard

Paul Lewin
Annabelle Lewis
Fredrick Lilly
Jo McGuffin
James McLaney
Henry McWade

graduate school

Kenneth R. Meredith
Clay W. Moricle
Claude Mullen
Ellen Newman
Robert J. Novack

John H. Payne
James Perry
Rita Ratliff
John W. Reagan
Zakia Shandale

Patrick Slatery
Marilyn Swatzell
William R. Thomas
Alton Walters
Harry Ward





G. R. Adair



D. E. Adams



K. V. Adkins



J. T. Ac'kinson



W. A. Alexander



M. J. Allen



M. R. Allen



S. S. Allen



M. J. Allison



J. F. Anderson



N. L. Anderson



R. Andresea



R. C. Andrews



R. J. Angel



W. G. Arant



C. M. Armstrong



R. G. Arney



S. C. Arnold



J. M. Arthur



S. K. Arthur



J. E. Asbury



B. C. Ausmus



C. S. Averitt



F. J. Babb



J. Babenko



D. Bagwell



G. E. Bailey



J. H. Bailey



P. Bailey



T. Bailey



N. B. Bain



B. A. Ball



R. A. Ballard



P. Barchuk



Z. P. Barnette



M. J. Barnes



T. F. Barnes



C. G. Barton



Q. D. Baskette

seniors



T. E. Bates



L. V. Bell



R. B. Beard



C. K. Bemben, Jr.



T. D. Benton, Jr.



W. S. Bernard



L. J. Berry



D. L. Best



G. E. Bettis



J. C. Bible



J. G. Biddle



G. H. Birchfield



L. G. Bishop



W. E. Black



C. J. Blackford



M. J. Blackford



E. J. Blackwell



J. R. Blalock



N. G. Blankenship



P. A. Blevins



M. L. Bley



C. M. Boggs



J. B. Boggs



J. A. Boggs



R. L. Bolding



G. R. Boles



L. P. Bond



J. D. Boor



F. J. Booth



F. F. Bourbour



K. D. Bowen

seniors



J. D. Bowers



T. N. Bowers



A. M. Bowles



K. K. Bowman



D. C. Boyd



D. H. Boyle



M. I. Brackins



R. D. Bray



L. D. Brenegan



W. A. Bresnahan



J. A. Brett



G. E. Brewer



G. L. Brewer



H. L. Brewer



S. M. Briggs



S. A. Brooks



B. J. Brown



P. L. Brown



R. T. Brown



E. S. Broyles



H. E. Broyles



J. K. Broyles



M. J. Broyles



C. B. Buchanan



J. P. Buchanan



R. S. Buchanan



A. A. Buck



L. E. Buckingham



B. P. Buckles



R. D. Buckner



D. W. Bull



G. R. Burleson



M. F. Burns



P. J. Busby



A. Byrd



T. C. Cable



A. Calhoun



E. J. Calhoun



S. D. Campbell



J. F. Cardinal



R. B. Cardoza



R. I. Carico



P. L. Carpenter



J. C. Carr



D. J. Carroll



J. R. Carroll



M. Carty



S. G. Carwill



P. E. Caton



J. T. Caudill



T. H. Caudill



J. M. Charles



R. L. Childers



C. P. Christy



M. L. Christy



K. N. Clark



W. C. Clarkson



B. F. Cloyd



C. T. Cochran



K. P. Coffey



D. R. Colbaugh



C. E. Cole



J. H. Cole



C. H. Collins



D. W. Collins



G. L. Collins



F. L. Combs



C. J. Compoli



R. T. Compton



D. Conway



L. L. Conyers



D. E. Cook



J. A. Cooper



C. A. Cope



J. M. Corbin



J. P. Cornett



M. N. Cornett



L. J. Coverdale



B. L. Cox



D. A. Cox



G. N. Cox



R. W. Crawford



C. J. Crumley



L. M. Crussell



A. C. Crymble



N. F. Culbertson



J. O. Cunningham



J. G. Curran, Jr.



S. K. Curtis



J. R. Dameron



N. J. Daugherty



B. C. Davis



J. C. Davis



K. J. Davis



M. G. Davis



M. S. Davis



R. J. Davis

seniors



R. E. Davis



S. A. Davis



T. G. Davis



J. S. Day



A. A. Deakins



J. M. Dean



T. W. Dean



H. W. DeBord



M. J. Denton



L. L. Devaney



D. J. DiCorcia



L. DiNicolangelo



E. H. Dinkel



D. K. Doyal



C. C. Doyle



R. L. Dowell



A. H. Dowlatshahi



J. W. Droke



L. E. Duncan



M. A. Duncan



B. K. Dunn



J. R. Dunn



J. B. Dye



D. E. Edwards



M. L. Elder



A. N. Ennis



P. R. Ewing



J. B. Faris



K. Farley



D. A. Farmer

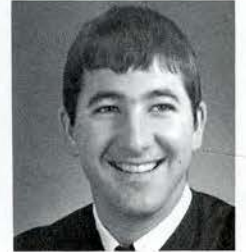

J. S. Farris

seniors



W. B. Faw



T. G. Felts



J. Felty



C. J. Ferrell



R. C. Fieros



G. J. Fitch



A. S. Fitzpatrick



D. B. Fleming



S. A. Fleming



P. B. Fletcher



L. H. Foster

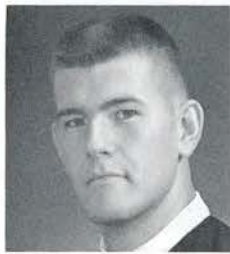

C. E. Fox



J. K. Fox



D. G. Franklin



E. S. Frazier



O. M. Frazier



B. A. Fritts



J. N. Fugate



M. E. Fugate



S. P. Fullen



J. K. Fuller



J. H. Fulwiler



L. A. Galloway



M. E. Gamble



M. A. Garland



D. I. Garrett



F. T. Garrett



B. L. Gass



W. A. Gay



J. N. Gentry



G. W. Gernt



J. H. Gheens



J. R. Gildersleeve



F. M. Gilley



G. A. Gilmore



R. H. Ginn



E. M. Godsey



J. D. Goeltz



W. E. Goeltz



J. A. Goodwin



B. H. Graves



D. C. Graves



C. A. Gray



D. C. Gray



L. M. Gray



W. F. Green



J. E. Greene



N. D. Greene



W. V. Greer



G. D. Griswold



A. L. Grogg



G. W. Grogg



B. B. Guthrie



M. S. Hackley



S. T. Haer



J. J. Haggerty



G. M. Haldane



K. B. Hale



R. H. Hale



B. Hamilton



M. P. Hamilton



F. B. Hampton



J. L. Hampton



J. A. Hampton



J. E. Hampton



K. L. Hampton



J. D. Haney



R. E. Harper



C. M. Harris



S. A. Harris

seniors



R. L. Harville



T. H. Hash



J. M. Hatfield



E. L. Haun



J. S. Hawkins



L. L. Hawkins



R. L. Hazelwood



C. M. Hedrick



M. L. Heimbach



A. M. Henard



O. G. Hensley



E. L. Henry



J. P. Hensley



R. E. Hensley



S. V. Hensley



C. A. Herr



M. R. Herron



C. A. Hickey



M. P. Hicklin



E. G. Hicks



J. H. Hicks



S. L. Hicks



W. A. Hicks



G. B. Higbee



V. L. High



A. K. Hill



J. M. Hill



L. R. Hill



J. E. Hillman



C. J. Himes



J. L. Hines



D. W. Hodgens



B. E. Hodges



B. A. Hodges



G. Q. Hodges



N. C. Hodges



D. M. Hoffman



E. S. Holbrook



P. L. Holder



W. A. Holloway



C. N. Hollyfield



M. A. Hollyfield



J. E. Holt



D. C. Holtsclaw



B. A. Honeycutt



G. D. Honeycutt



N. J. Honeycutt



P. K. Hood



J. R. Hoover



R. M. Hoover



C. S. Hopkins



F. J. Hopson



A. R. Horton



O. S. Houser



M. J. Howell



P. Huber



C. A. Huddle



W. S. Huffine



B. L. Huffman



W. F. Huffman



D. J. Hughes



R. T. Hughes



R. D. Hughes



E. K. Humphries



J. L. Hunnicutt



H. J. Hurt



G. D. Huskamp



R. A. Huskins



C. A. Hyder



H. H. Irwin, Jr.

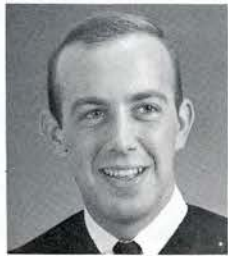

J. D. Irwin



B. J. Jackson



S. F. Jacobs



G. E. James



J. C. James



W. J. Jaynes



C. C. Jenkins



K. L. Jennings



P. A. Jennings

seniors



P. J. Jessee



E. M. Johnson



G. R. Johnson



G. E. Johnson



G. G. Johnson

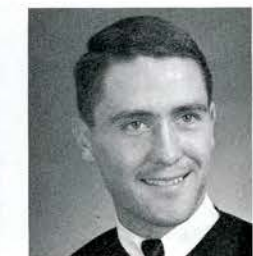

J. W. Johnson



M. D. Johnson



S. M. Johnson



T. H. Johnson



F. P. Johnston



H. B. Johnston



M. J. Johnson



E. W. Jones



H. L. Jones



J. E. Jones



J. S. Jones



J. K. Jones



L. L. Jones



M. L. Jones



R. E. Jordan



S. J. Jordan



K. L. Justice



W. A. Justice



W. J. Kaulikowski



M. E. Keefauver



T. M. Keller



A. H. Kelley



D. C. Kelly



J. M. Kelly



R. A. Kemp



J. L. Kendrick

seniors



M. H. Kennedy



S. G. Kennedy



J. L. Kensecki



T. L. Kerns



R. O. Keyser



J. H. Kilday



L. H. Kilgore



W. Y. Kilgore



R. G. Kimbrell



C. B. Kinch



J. H. Kinch



C. E. King



D. J. Kingsmore



T. P. Kirkland



M. L. Kiser



P. L. Kite



V. A. Kite



R. M. Kitzmiller



L. G. Klauss



P. J. Kline



K. D. Klug



R. D. Knicely



W. D. Knight



E. A. Knittle



P. J. Kyte



C. A. Lacy



C. F. Laforce



R. M. Laforce



L. E. Lancaster, Jr.



G. A. Landis, Jr.



J. M. Lane



R. D. Lane



J. C. Larkin



R. R. LaRue



R. E. Latourette



F. K. Laughlin



H. H. Lawson



L. K. Lawson



S. L. Lawson



D. A. Ledwell



G. D. Leonard



J. L. Leonard



J. A. Lesley



S. J. Lewin



B. H. Lewis



G. Light



L. S. Lingo



B. G. Link



B. F. Linton



S. K. Little



M. E. Littrell



J. S. Lively

seniors

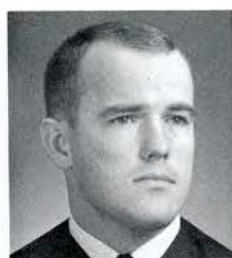

W. D. Lloyd



W. W. Locke



I. R. Long



R. L. Long



C. B. Longmuir

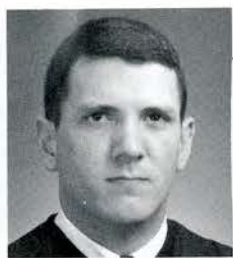

J. H. Ludolf



J. D. McAlister



H. M. McCarthy



K. W. McClanan



B. C. McClellan



J. W. McClellan



J. McCloud



R. B. McConkey



C. C. McConnell



C. R. McConnell

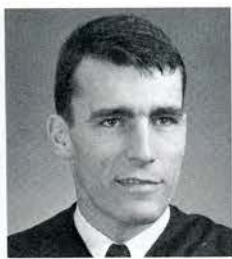

F. McCorkle



A. M. McCown



J. H. McCrary



J. E. McCurry



B. L. McDaniel



J. L. McDonald,



G. D. McFalls



E. W. McInturff



D. D. McKee



R. E. McKinney



M. E. McLain



H. W. McMacklin



B. W. McNeese



H. K. McPherson



T. Machado



B. B. Maddox



K. A. Mahefky



J. D. Mahoney



C. S. Mainer



S. J. Malloy



J. G. Manly



F. D. Marcus



C. Marshall



B. J. Martin



J. R. Martin



O. R. Martin



W. C. Martin



M. F. Matthew



D. J. Matthews



C. S. Mauk



L. E. May



R. N. Mays



C. W. Meek



M. V. Mertz



D. N. Mielke



G. D. Leonard



J. L. Leonard



J. A. Lesley



S. J. Lewin



B. H. Lewis



G. Light



L. S. Lingo



B. G. Link



B. F. Linton



S. K. Little



M. E. Littrell



J. S. Lively

seniors

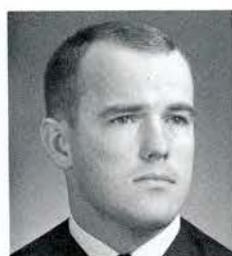

W. D. Lloyd



W. W. Locke



I. R. Long



R. L. Long



C. B. Longmuir

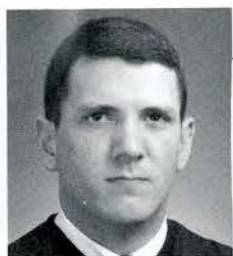

J. H. Ludolf



J. D. McAlister



H. M. McCarthy



K. W. McClanan



B. C. McClellan



J. W. McClellan



J. McCloud



R. B. McConkey



C. C. McConnell



C. R. McConnell

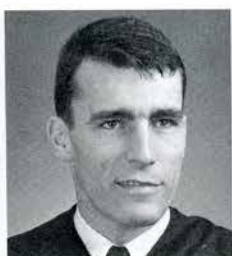

F. McCorkle



A. M. McCown



J. H. McCrary



J. E. McCurry



B. L. McDaniel

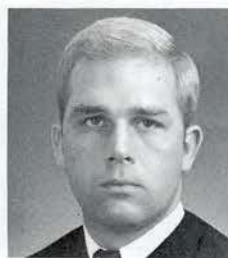

J. L. McDonald,



G. D. McFalls



E. W. McInturff



D. D. McKee



R. E. McKinney



M. E. McLain



H. W. McMacklin



B. W. McNeese



H. K. McPherson



T. Machado



B. B. Maddox



K. A. Mahefky



J. D. Mahoney



C. S. Mainer



S. J. Malloy



J. G. Manly



F. D. Marcus



C. Marshall



B. J. Martin



J. R. Martin



O. R. Martin



W. C. Martin



M. F. Matthew



D. J. Matthews



C. S. Mauk



L. E. May



R. N. Mays



C. W. Meek



M. V. Mertz



D. N. Mielke



D. F. Miller



J. H. Miller



J. F. Miller



J. R. Miller



L. Y. Miller



R. T. Miller



W. P. Miller



R. J. Misamore



J. S. Montgomery



E. E. Moody



L. L. Moon



E. J. Moore



E. B. Moore



R. L. Moore



R. B. Moore



D. C. Morley



S. A. Morris



P. T. Morrison



V. Morriss



V. A. Morton



L. A. Motsinger



D. H. Mumpower



C. C. Munsey



K. J. Mulholland



D. L. Mullins



D. A. Mullins



D. M. Mullins



R. S. Mullins



P. R. Mullins



S. B. Mullins



J. E. Murphy



J. W. Nash



C. Nave



E. S. Nelson



R. Nelson



V. E. Newman



F. Nichols



N. E. Nichols



B. J. Nidiffer



C. S. Norris



J. B. O'Dell



L. K. O'Dell



D. W. Odiorne



C. M. Oliver



J. E. Onks



D. G. Osteen

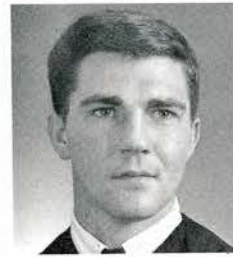

D. L. Ottinger



W. A. Outten



J. W. Owens

seniors



J. T. Oxendine



S. B. Palfreyman



S. Q. Pannell



W. G. Pardue



W. A. Parker



D. J. Parrish



T. M. Passmore



C. D. Patrick



C. R. Patterson



J. A. Peake



J. W. Pearson



W. W. Peery



C. A. Philips



H. E. Phillips



A. P. Phipps



S. J. Pinkston



D. P. Pippin



W. E. Pleasnick



D. M. Pollard



B. S. Pomfrey



F. J. Poore



M. H. Poore



R. L. Poovey



J. M. Porter



O. R. Post



L. A. Price



D. D. Pridemore



E. T. Purdy



P. D. Quarles



I. E. Radford



J. A. Rahm



B. R. Rakes



G. W. Reaves



V. T. Rector



R. M. Rednour



F. F. Reed



R. L. Repass



J. A. Reynolds



J. Rhoton



P. M. Rice



P. A. Richardson



S. H. Richardson



C. C. Riddle



J. L. Roberts



L. C. Robertson



L. C. Robertson



R. E. Robeson



C. E. Robinson



K. W. Robinson



R. E. Robinson



E. J. Roccella



D. E. Rodric



C. H. Roller



M. E. Ross



R. D. Ross



N. W. Rotenizer



R. K. Rowland



C. L. Ruth



G. L. Rutherford



F. H. Schaaff



E. M. Schwab

seniors



N. C. Scott



D. R. Scruggs



S. K. Sexton



B. F. Seyfried



B. S. Shankle



E. R. Shanks



B. J. Shannon



P. W. Shelton



G. M. Sherman



W. W. Sherrill



J. Shipley



P. S. Shipley



P. W. Shoun



L. A. Shuke



J. J. Silver



C. E. Simerly



W. R. Sizemore



J. D. Slaughter



J. S. Slaughter



W. F. Slough



A. H. Smith



G. W. Smith



R. B. Smith



H. W. Smith



J. R. Smith



M. J. Smith



R. H. Smith



T. L. Smith



W. E. Smith



C. W. Snodgrass



B. R. Snow



L. A. Snyder



T. D. Snyder



D. P. Souder



V. Southerland



C. C. Speer



R. W. Spencer



J. W. Sprouse



R. A. Stafford



J. E. Stambaugh



T. E. Stanley



T. H. Stanley

seniors



C. O. Steagall



C. A. Stecker



G. L. Steele



P. A. Steinert



R. T. Stephens



R. H. Stevens



J. H. Stewart



S. L. Stewart



W. S. Stewart



C. G. Stout



W. H. Stout



J. M. Street



F. L. Stroupe



F. A. Sublette



L. G. Sutherland



R. L. Sutherland



J. F. Swanay



S. A. Swiney



R. D. Sword



B. R. Tate



B. J. Taylor



C. W. Taylor



D. L. Taylor



J. J. Taylor



J. R. Taylor



R. R. Taylor



T. G. Taylor



W. B. Taylor



C. E. Teal



T. L. Teal



G. E. Teasley



P. J. Terlep



G. O. Tester



H. A. Therrell



J. A. Thomas



R. F. Thomas



R. D. Thomason



C. L. Thompson



J. C. Thompson



R. N. Thompson



T. W. Thompson



W. M. Tillery



B. L. Tilson



W. D. Tinsley



G. K. Tipton



S. J. Torbett



W. B. Torbett



B. E. Trinkle



D. L. Trinkle



J. L. Tucker



G. H. Turner



B. H. Tylenda



M. L. Tylenda



J. L. Unger



H. R. Vance



M. D. Vanhook



B. J. Vaughan



D. R. Veal



D. W. Verran



B. G. Viers



N. G. Waggoner



B. E. Wagner



W. R. Wagman



R. E. Wallace



C. S. Walls



H. M. Walker



J. A. Walter



J. L. Walton



C. L. Ward



A. L. Waters



J. F. Watkins

seniors



C. E. Watson



L. D. Watson



M. L. Weaver



C. S. Webb



K. L. Webb



G. A. West



W. M. West



J. D. Westmoreland



P. K. Whaley



G. C. Wharton



N. C. Whetsel



C. J. Whisman



T. R. Whitaker



D. C. White



L. K. Whitson



S. L. Whitt



G. L. Whittemore



K. R. Wiley



K. M. Wilhoit



C. E. Williams



D. E. Williams



H. T. Williams



J. F. Williams



L. R. Williams



L. D. Williams



L. L. Williams



M. Williams



P. L. Williams



R. L. Williams



C. E. Willis



J. D. Willoughby

seniors



R. E. Willoughby



H. M. Wills



D. L. Wilson



E. O. Wilson



D. L. Winebarger



N. A. Winegar



M. E. Winter



G. J. Wirth



M. C. Witt



C. Woods



S. A. Woods



J. N. Woody



C. J. Worley



R. D. Yeary



S. L. Young



B. E. Zeigler



J. T. Zinneman

C. L. Abbott, 1
 R. A. Abbott, 1
 K. M. Absher, 3
 I. Y. Abul-Hosn, 2
 G. H. Ackerman, 2
 W. L. Acree, 3
 J. A. Adair, 3



F. L. Adams, 3
 F. D. Adams, 1
 H. D. Adams, 3
 J. W. Adams, 3
 M. A. Adams, 3
 R. L. Adams, 2
 D. C. Adcock, 3

underclassmen

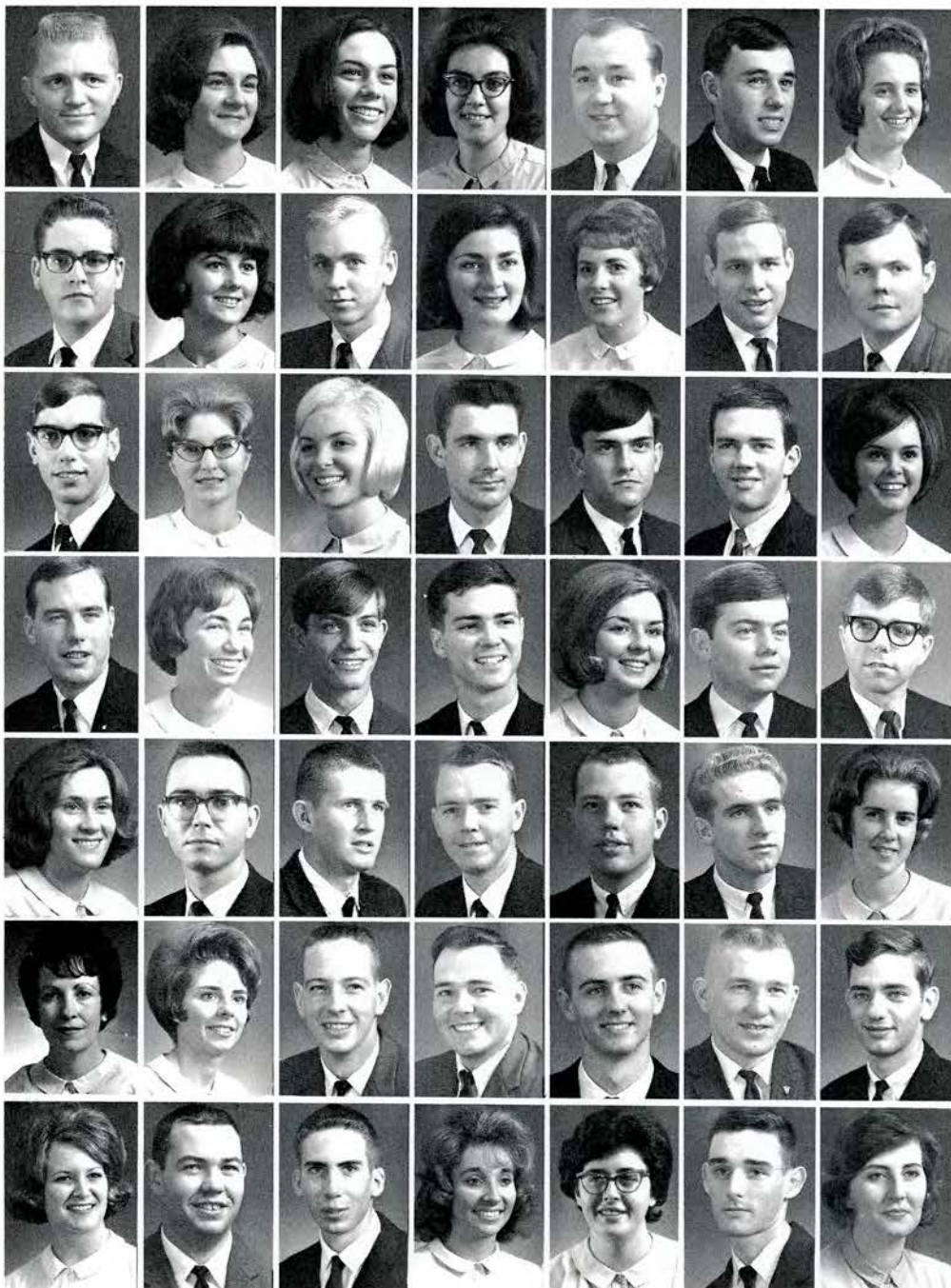

J. D. Addis, 2
 P. A. Addison, 2
 D. S. Adkins, 1
 V. R. Adkins, 1
 L. F. Adkisson, 3
 D. L. Aiken, 1
 P. R. Akerd, 2

D. E. Albany, 1
 J. A. Albertson, 1
 R. J. Alderman, 2
 A. L. Alexander, 2
 B. L. Alexander, 2
 J. R. Alexander, 3
 R. C. Alexander, 2

W. W. Alexander, 2
 D. H. Alfrey, 1
 D. Allen, 1
 L. J. Allen, 2
 W. D. Allen, 1
 J. C. Allred, 2
 S. Alsup, 1

F. T. Althaus, 3
 B. J. Altizer, 3
 J. E. Altizer, 2
 J. E. Alvis, 1
 S. K. Alvis, 1
 G. K. Anders, 3
 A. C. Anderson, 3

C. E. Anderson, 1
 F. D. Anderson, 1
 G. L. Anderson, 1
 J. M. Anderson, 3
 J. H. Anderson, 1
 J. P. Anderson, 3
 S. B. Anderson, 1

V. Anderson, 1
 C. A. Andes, 3
 J. J. Andrews, 2
 M. H. Andrews, 2
 L. M. Anglin, 1
 D. R. Archer, 3
 L. E. Archer, 2

M. S. Archer, 1
 R. Arena, 3
 J. R. Armstrong, 1
 P. F. Arney, 1
 C. E. Arnold, 1
 J. M. Arnold, 2
 J. M. Arnold, 3

underclassmen

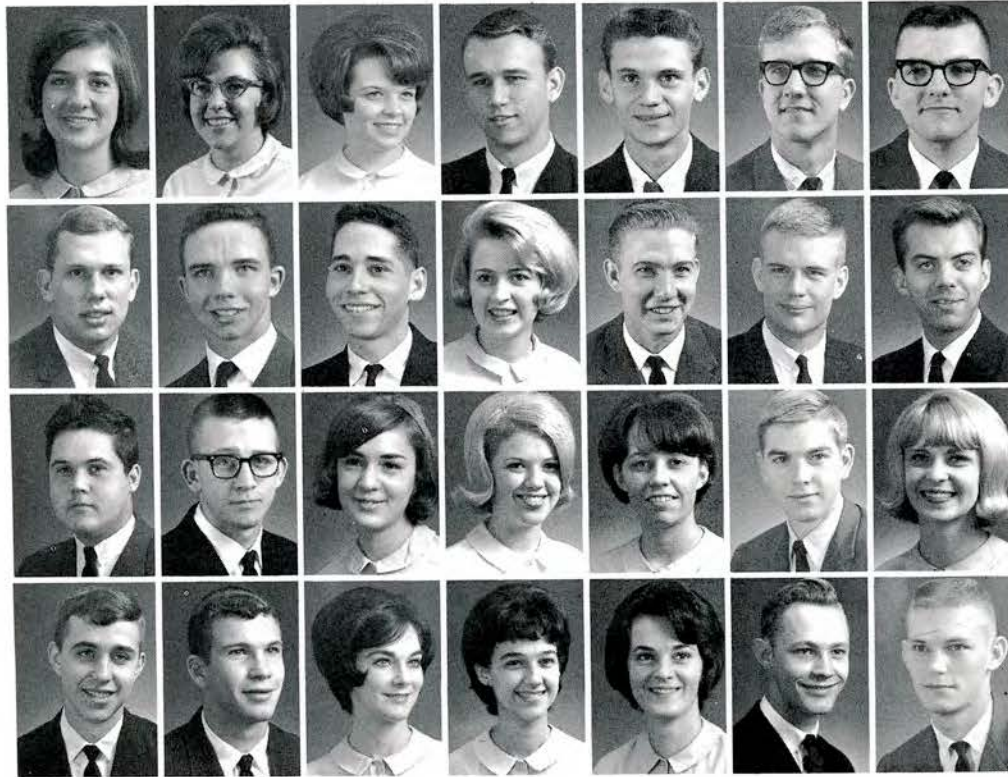

P. A. Arnold, 1
S. L. Arnold, 1
B. A. Arrants, 2
R. A. Arrington, 1
L. M. Arrowood, 1
R. D. Arthur, 2
G. E. Arwood, 1

R. M. Asquith, 3
D. C. Atchley, 1
J. J. Atchley, 1
K. Atwood, 2
A. L. Austin, 1
D. J. Austin, 3
J. A. Austin, 1

J. M. Austin, 1
S. E. Austin, 1
P. A. Averitt, 1
G. S. Ayers, 2
M. H. Ayers, 2
V. L. Ayers, 1
C. P. Babb, 2

P. H. Babb, 1
H. W. Bachman, 1
M. A. Bacon, 3
S. K. Bacon, 3
E. Bagley, 1
D. E. Bailey, 1
F. W. Bailey, 3

G. I. Bailey, 3
J. M. Bailey, 2
M. E. Bailey, 1
J. L. Bailiff, 1
A. M. Baker, 2
J. E. Baker, 3
J. E. Baker, 1

S. D. Baker, 2
M. L. Baldwin, 1
W. E. Bales, 2
W. H. Bales, 3
B. A. Ball, 1
G. E. Ball, 1
T. L. Ball, 1

R. R. Ball, 1
R. N. Ball, 3
S. O. Ball, 1
J. C. Ballard, 3
B. R. Ballew, 2
A. H. Ballis, 2
J. J. Bane, 2

P. R. Banner, 1
D. A. Bare, 1
L. I. Bare, 3
L. S. Barger, 2
G. K. Barker, 2
J. P. Barker, 1
J. T. Barker, 1

J. C. Barker, 1
R. G. Barker, 1
S. R. Barker, 2
W. B. Barker, 1
W. C. Barker, 2
W. J. Barker, 1
M. A. Barnes, 1



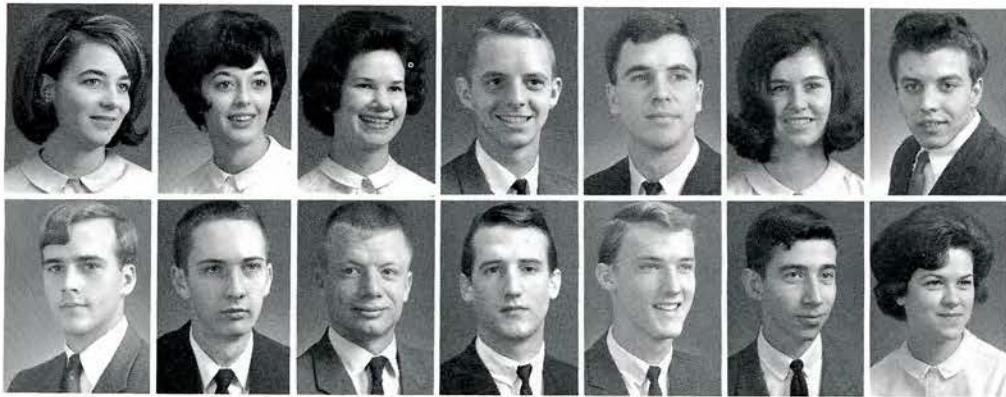

V. E. Barnes, 1
 B. S. Barnett, 1
 B. C. Barnett, 2
 J. Q. Barnett, 2
 J. O. Barr, 3
 S. L. Barr, 2
 T. M. Barrett, 2

J. R. Barrow, 1
 B. E. Barry, 1
 J. R. Barry, 1
 J. F. Barwick, 2
 W. J. Barwick, 3
 M. M. Bashor, 2
 E. M. Baskett, 2

C. H. Basler, 3
 B. K. Bates, 1
 D. A. Bates, 3
 D. S. Bates, 3
 S. J. Bates, 3
 G. R. Baxter, 2
 S. L. Bayless, 1

R. W. Beagle, 3
 S. A. Beals, 1
 E. G. Beard, 1
 J. R. Beasley, 2
 M. E. Beaver, 2
 R. J. Beck, 1
 B. D. Bee, 2

J. L. Beeler, 1
 H. K. Begley, 2
 H. E. Beidleman, 2
 V. J. Beidleman, 1
 C. R. Bell, 2
 P. R. Bell, 3
 G. T. Bellamy, 1

J. C. Benedict, 2
 L. E. Bennett, 1
 R. C. Bennett, 3
 J. L. Bentley, 1
 J. K. Benton, 2
 J. D. Benton, 3
 J. A. Berg, 2

M. E. Bergman, 2
 D. A. Bernard, 1
 M. Berry, 2
 M. Berry, 3
 J. L. Best, 1
 K. J. Beverly, 3
 M. E. Beverly, 1

J. K. Bible, 2
 L. K. Billings, 2
 P. D. Billingsley, 1
 T. L. Bingham, 1
 D. W. Birch, 2
 C. D. Bishop, 1
 C. W. Bishop, 1

C. S. Bishop, 1
 D. L. Bishop, 2
 G. L. Bishop, 1
 J. E. Bishop, 1
 W. R. Bishop, 2
 G. M. Black, 1
 N. K. Blackard, 2

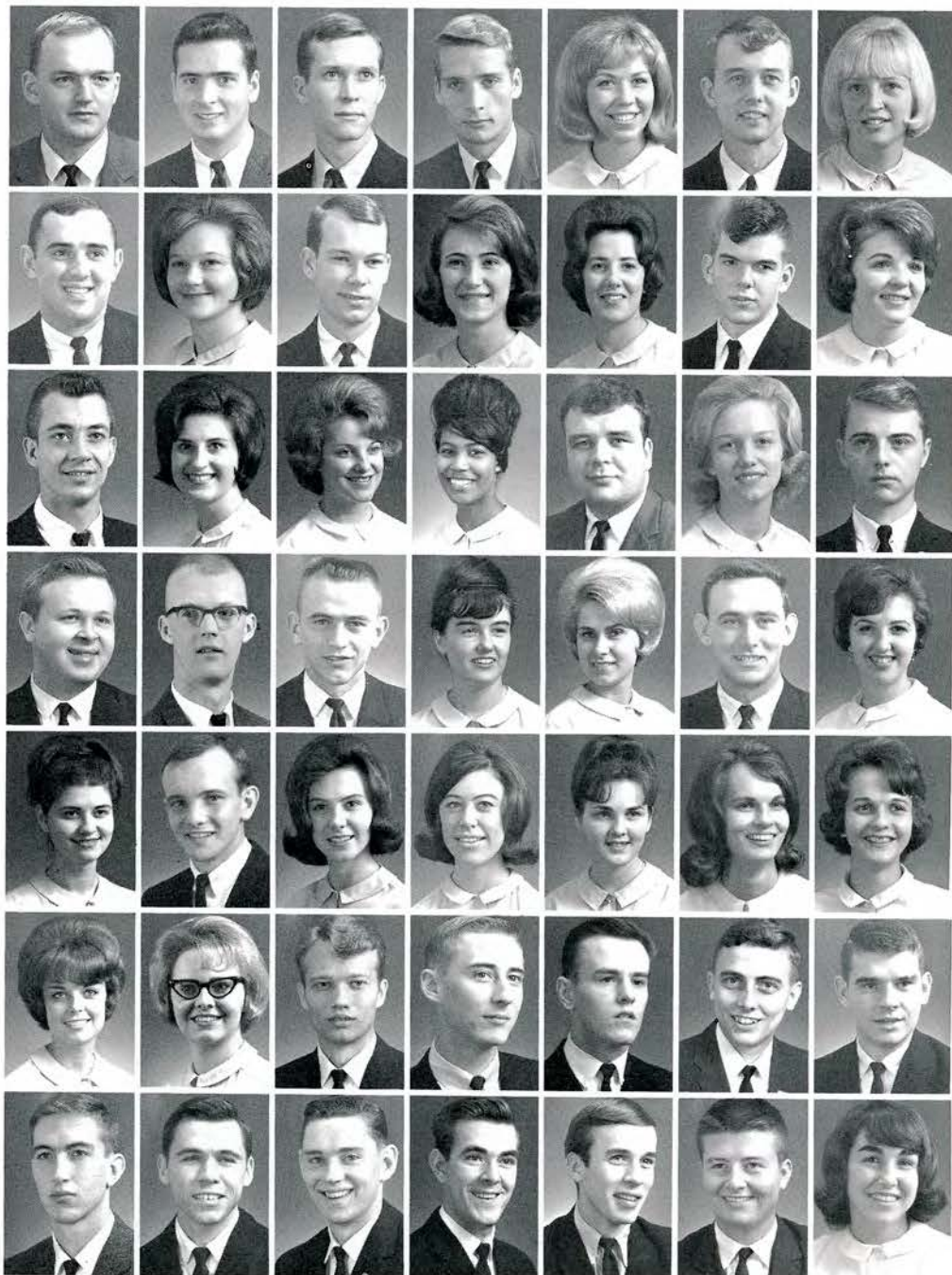

underclassmen



M. G. Blackburn, 3
S. F. Blackwell, 3
R. H. Blair, 3
S. Blankenbecker, 1
T. J. Blankenship, 1
M. E. Bledsoe, 1
T. R. Bledsoe, 3

T. M. Bledsoe, 3
B. E. Blevins, 3
D. L. Blevins, 2
D. W. Blevins, 1
G. D. Blevins, 2
H. E. Blevins, 1
J. S. Blevins, 2

L. D. Blevins, 1
L. K. Blevins, 3
R. S. Blevins, 2
T. L. Blevins, 1
S. E. Blombach, 1
D. E. Bloomer, 3
D. B. Bloomer, 3

T. V. Blosser, 2
L. S. Boatright, 3
D. A. Boggess, 2
C. R. Bohanan, 1
J. A. Bolden, 2
M. S. Bolden, 2
M. B. Boles, 3

P. B. Boling, 1
M. S. Bolinger, 1
S. C. Bolling, 1
S. K. Bonaker, 1
C. M. Bond, 2
K. J. Boone, 3
F. D. Booth, 2

M. E. Booze, 3
F. H. Borders, 2
J. L. Borup, 1
D. M. Boshears, 2
R. D. Bouknight, 3
J. E. Bourne, 2
F. W. Bova, 2

D. L. Bowden, 3
P. H. Bowen, 3
V. J. Bowen, 1
A. B. Bowers, 1
F. L. Bowers, 1
L. E. Bowers, 2
R. Bowers, 3

T. J. Bowers, 1
C. J. Bowery, 1
C. G. Bowlin, 3
L. K. Bowling, 1
B. M. Bowman, 1
B. S. Bowman, 3
J. A. Bowman, 1

J. W. Bowman, 2
K. H. Bowman, 2
S. K. Bowman, 1
A. Boyd, 2
W. D. Bowser, 3
A. M. Boyd, 1
R. L. Boyd, 1



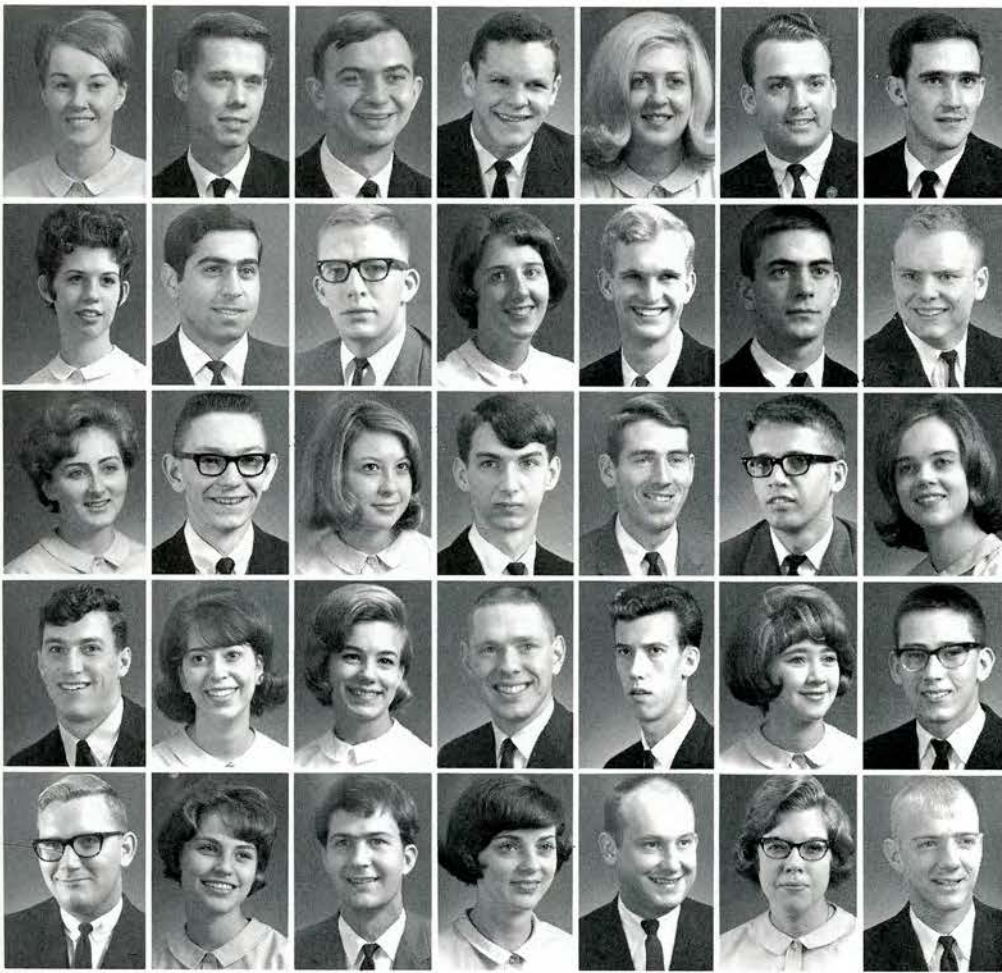

M. R. Brabson, 3
 B. M. Bradley, 3
 C. M. Bradley, 2
 D. W. Bradley, 1
 J. D. Bradley, 1
 J. B. Bradley, 2
 P. H. Bradshaw, 1

S. L. Bradshaw, 2
 G. F. Braish, 2
 S. J. Bralley, 3
 J. Bramlett, 2
 T. G. Brandon, 2
 J. L. Branham, 1
 J. W. Branham, 2

J. A. Branham, 1
 R. L. Bray, 2
 B. S. Brewer, 1
 B. W. Brewer, 1
 M. R. Brewer, 3
 E. M. Brickey, 1
 P. A. Brickey, 2

S. E. Bridges, 2
 J. A. Bright, 3
 L. A. Bright, 2
 J. O. Britt, 3
 C. H. Broadwater, 1
 J. Brockman, 2
 F. M. Bromley, 1

L. E. Brookman, 2
 S. J. Brooks, 1
 T. C. Brooks, 3
 V. L. Brooks, 1
 W. P. Brotherton, 3
 A. G. Brown, 1
 B. C. Brown, 3

C. A. Brown, 2
 C. G. Brown, 1
 C. S. Brown, 2
 D. L. Brown, 3
 D. V. Brown, 1
 G. A. Brown, 2
 J. D. Brown, 2

J. J. Brown, 3
 K. A. Brown, 2
 K. W. Brown, 2
 L. Y. Brown, 1
 L. E. Brown, 1
 M. E. Brown, 1
 R. P. Brown, 1

W. R. Brown, 3
 T. J. Browning, 3
 B. M. Broyles, 1
 D. R. Broyles, 2
 G. W. Broyles, 1
 R. R. Broyles, 1
 R. J. Broyles, 1

J. E. Brumit, 1
 G. R. Brummett, 2
 J. L. Bruner, 1
 D. R. Bryan, 3
 H. C. Bryan, 1
 J. L. Bryant, 2
 J. L. Bryant, 2

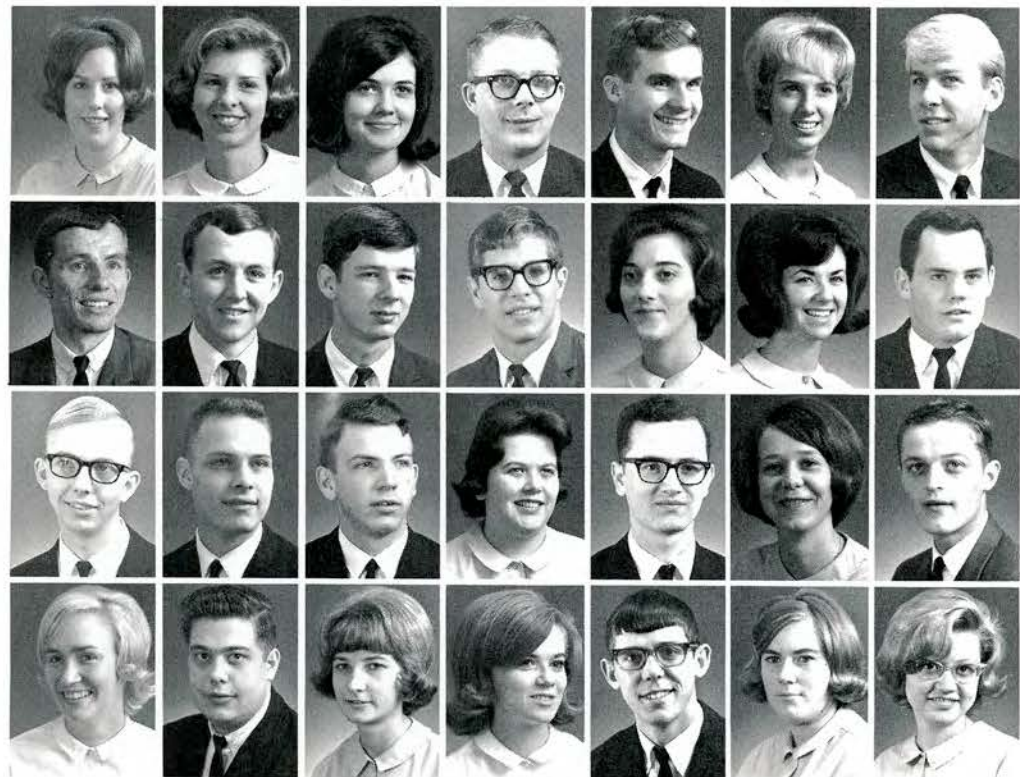

S. G. Bryant, 1
 S. C. Bryant, 1
 D. L. Buchanan, 2
 J. F. Buchanan, 1
 W. L. Buchanan, 2
 D. F. Buck, 2
 G. K. Buckles, 2



F. K. Bulla, 3
 B. A. Bullard, 1
 J. A. Bullington, 3
 B. E. Bullock, 2
 H. B. Bullock, 3
 P. L. Bullock, 1
 V. S. Bullock, 1



W. L. Bullock, 1
 C. S. Bunch, 1
 M. D. Bundbury, 1
 A. G. Burchett, 2
 G. W. Burchette, 1
 J. D. Burdick, 3
 J. E. Burgess, 1



L. W. Burgess, 1
 C. V. Burgoyne, 2
 J. R. Burke, 2
 P. L. Burkett, 1
 G. D. Burleson, 1
 I. G. Burleson, 3
 L. E. Burleson, 1



L. W. Burnley, 2
 W. E. Burr, 1
 L. I. Burrell, 2
 S. L. Bush, 1
 Z. J. Buskell, 1
 E. L. Byrd, 2
 F. C. Byrd, 2



J. H. Byrd, 3
 E. J. Caldwell, 1
 R. V. Caldwell, 2
 R. E. Caldwell, 2
 C. M. Calhoun, 3
 C. Camp, 2
 A. L. Campbell, 1



B. J. Campbell, 1
 D. K. Campbell, 1
 D. Campbell, 2
 G. R. Campbell, 3
 H. F. Campbell, 2
 J. C. Campbell, 1
 J. M. Campbell, 2



L. J. Campbell, 2
 L. S. Campbell, 3
 L. G. Campbell, 3
 M. E. Campbell, 1
 M. P. Campbell, 1
 P. H. Campbell, 3
 T. H. Cantrell, 1



D. E. Carden, 2
 A. L. Cardwell, 3
 R. Cardwell, 1
 P. A. Carey, 1
 V. A. Carey, 2
 N. L. Carico, 1
 A. K. Carmack, 1

underclassmen

P. I. Carmack, 1
 G. J. Carmichael, 1
 R. T. Carney, 2
 C. L. Carpenter, 2
 J. M. Carpenter, 2
 W. T. Carpenter, 2
 C. A. Carr, 3

S. V. Carr, 1
 J. D. Carrier, 1
 P. A. Carruth, 1
 J. A. Carscaddon, 3
 R. Carscaddon, 1
 E. M. Carson, 1
 R. W. Carson, 1

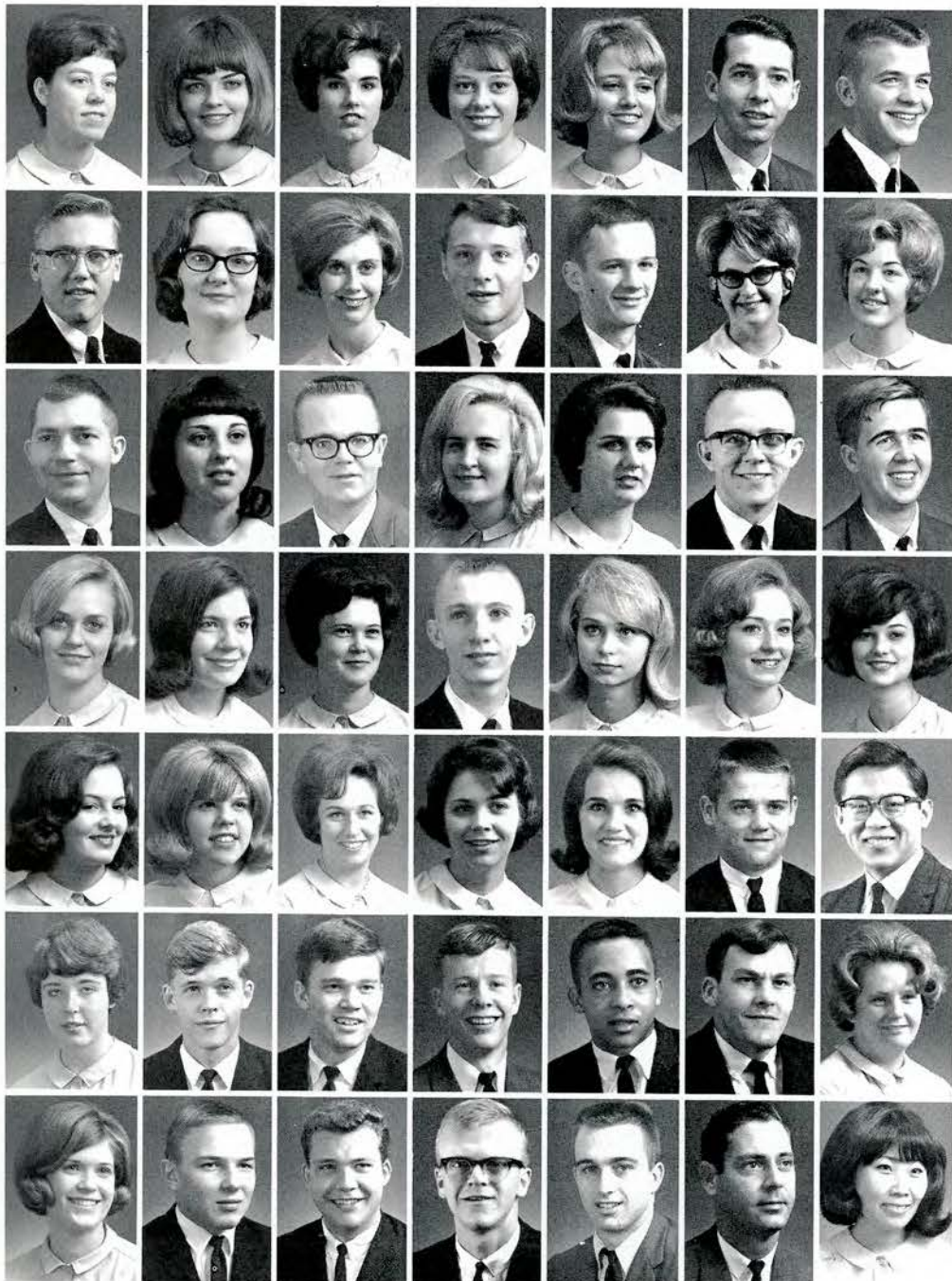

C. M. Carter, 3
 D. B. Carter, 1
 D. E. Carter, 1
 H. L. Carter, 1
 L. A. Carter, 2
 R. D. Carter, 2
 R. R. Carter, 1

R. L. Carter, 1
 R. E. Carter, 1
 S. K. Carter, 3
 W. E. Carter, 1
 R. D. Cartwright, 3
 L. C. Carty, 2
 C. S. Carver, 2

J. F. Cash, 3
 N. K. Cashion, 1
 D. W. Cassell, 3
 D. A. Casteel, 1
 G. G. Casteel, 2
 J. W. Casteel, 1
 C. E. Cate, 1

E. S. Cate, 3
 M. R. Cate, 3
 J. A. Cates, 2
 B. D. Caton, 2
 B. J. Cauble, 1
 C. R. Caughron, 2
 G. C. Caylor, 2

C. J. Cecil, 1
 B. L. CeKander, 2
 V. A. Celler, 3
 A. J. Chambers, 1
 J. A. Chambers, 3
 L. Chambers, 1
 F. K. Chang, 3

B. S. Chapman, 3
 J. B. Chapman, 3
 J. D. Chapman, 3
 A. H. Charles, 2
 E. Charles, 1
 J. D. Charlton, 1
 E. S. Chatman, 2

J. Y. Chatman, 3
 W. M. Childers, 2
 J. L. Childress, 1
 R. B. Childress, 1
 G. S. Chilton, 3
 J. R. Chivalette, 2
 K. J. Choi, 3

underclassmen

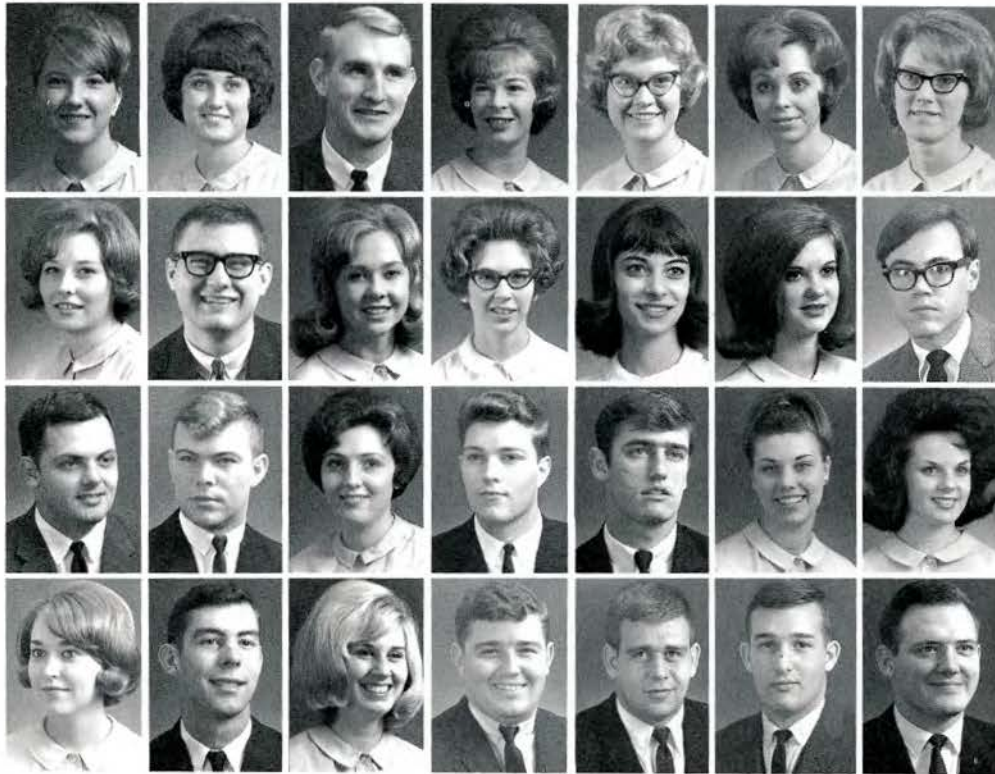

V. C. Christian, 1
J. L. Church, 2
V. L. Church, 2
B. J. Clark, 1
C. J. Clark, 1
G. R. Clark, 3
J. R. Clark, 1

L. L. Clark, 2
L. W. Clark, 3
L. S. Clark, 1
M. H. Clark, 2
D. M. Clarke, 1
B. A. Clary, 2
R. L. Clary, 3

D. R. Claxton, 2
G. F. Clayton, 3
C. S. Clear, 1
W. F. Clendenon, 3
H. G. Clevenger, 2
J. E. Click, 3
R. G. Click, 1

S. J. Clifton, 3
G. L. Cline, 1
S. S. Coates, 2
D. L. Coats, 1
G. L. Cody, 1
D. E. Coker, 2
G. D. Coker, 2

R. E. Cokin, 3
E. S. Colbaugh, 2
D. L. Cole, 1
L. O. Cole, 3
L. S. Cole, 2
M. M. Coleman, 2
S. L. Coleman, 1

V. I. Coleman, 1
J. L. Coley, 3
K. P. Collette, 1
A. S. Collier, 1
L. W. Collier, 3
D. A. Collins, 1
L. G. Collins, 1

R. W. Collins, 1
C. L. Combs, 1
D. M. Combs, 1
E. D. Combs, 3
S. W. Combs, 1
J. A. Compton, 3
J. P. Conner, 1

L. E. Constant, 1
D. K. Cook, 2
P. L. Cook, 3
C. R. Cooper, 1
J. B. Cooper, 2
L. L. Cooper, 2
S. C. Cooper, 1

W. F. Cooper, 3
C. E. Copenhaver, 1
S. A. Corn, 1
B. F. Cornett, 1
M. D. Cornett, 3
P. A. Cornett, 1
P. J. Cornwell, 1

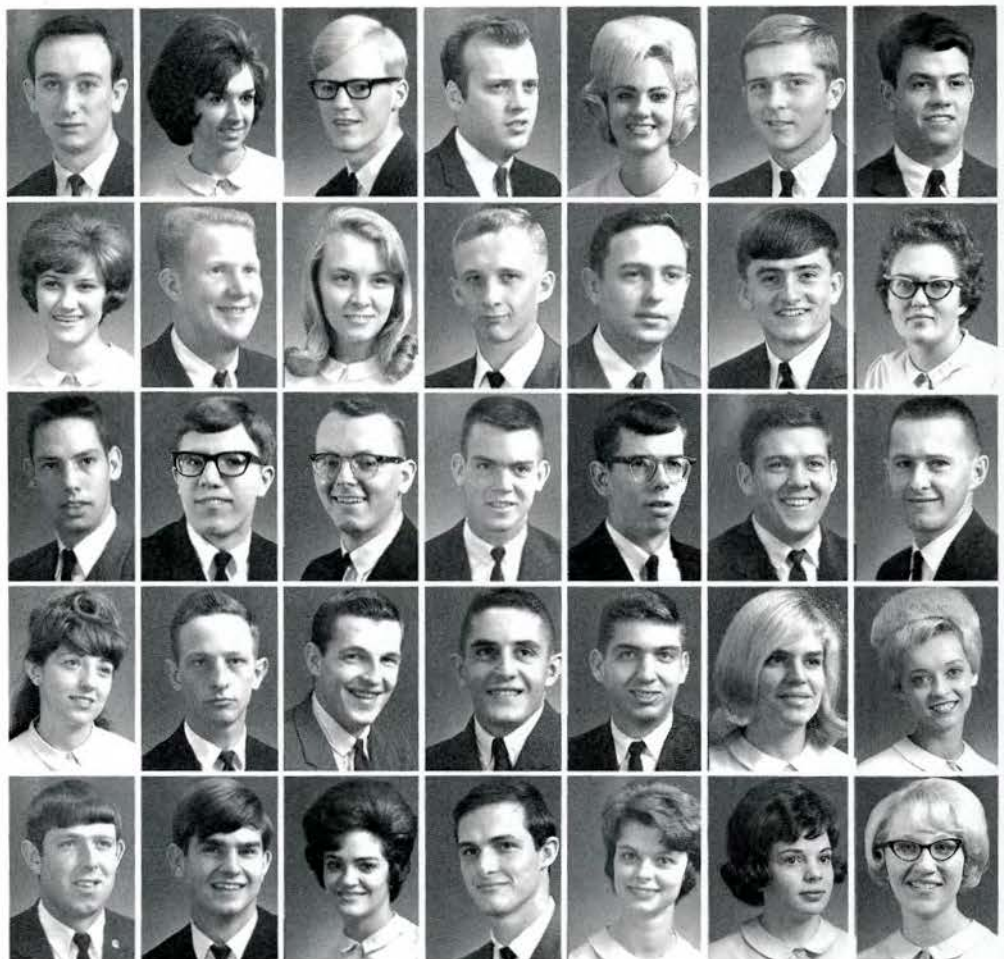



K. D. Corvin, 1
 S. J. Costner, 2
 S. M. Cottrell, 1
 W. M. Coughlin, 1
 E. Countess, 1
 E. L. Counts, 2
 R. W. Counts, 1

G. J. Courter, 1
 F. R. Courtney, 1
 C. A. Courtner, 1
 W. E. Cowan, 1
 J. Cowell, 2
 D. P. Cox, 1
 G. C. Cox, 1

J. F. Cox, 3
 J. G. Cox, 1
 J. V. Cox, 1
 J. B. Cox, 3
 J. C. Cox, 3
 L. B. Cox, 3
 M. L. Cox, 2



P. E. Cox, 2
 W. K. Cox, 2
 P. A. Cozad, 1
 R. M. Cozad, 2
 H. R. Cozzoland, 3
 G. Cradie, 2
 S. H. Cradie, 3



D. R. Craft, 3
 S. W. Craig, 2
 R. F. Crane, 1
 M. L. Crase, 1
 D. J. Crawford, 1
 L. S. Crawford, 1
 L. A. Crawford, 1



M. G. Crawford, 2
 R. H. Crawford, 3
 D. W. Creger, 1
 R. K. Creger, 1
 H. L. Creasey, 2
 K. H. Creasey, 1
 G. S. Creswell, 2



L. V. Creswell, 1
 L. S. Criner, 3
 D. L. Crisp, 1
 R. F. Crist, 1
 R. J. Cronwell, 1
 M. N. Crook, 2
 C. C. Cross, 3



D. L. Cross, 1
 M. C. Cross, 3
 N. C. Cross, 2
 E. Crouch, 1
 W. W. Crouch, 1
 G. L. Crouse, 3
 G. S. Crowder, 3



B. E. Crowe, 3
 C. L. Crowe, 2
 H. D. Croy, 2
 J. D. Cruet, 1
 D. E. Crumley, 1
 L. A. Crumley, 1
 T. L. Crumley, 3



underclassmen



D. F. Crymes, 1
L. J. Culbertson, 3
S. C. Culbertson, 1
S. K. Culler, 2
D. Culver, 2
D. R. Cumbow, 3
E. K. Cunningham, 3

G. A. Cunningham, 3
S. A. Cupp, 1
J. L. Curd, 2
L. E. Curd, 3
J. R. Cureton, 1
B. A. Curtis, 1
T. A. Curtis, 2

J. B. Cusack, 3
S. W. Dake, 2
E. F. Dale, 3
R. E. Danford, 1
J. R. Daniel, 2
L. A. Daughtery, 2
G. D. Daves, 2

G. P. Davidson, 2
P. R. Davidson, 2
S. Davidson, 3
A. F. Davis, 2
B. S. Davis, 1
B. T. Davis, 2
B. T. Davis, 2

D. P. Davis, 3
G. A. Davis, 1
H. L. Davis, 1
J. G. Davis, 1
J. E. Davis, 3
J. F. Davis, 2
J. P. Davis, 2

K. B. Davis, 3
K. J. Davis, 2
L. L. Davis, 3
W. T. Davis, 3
J. R. Davisson, 3
M. B. Dawley, 1
K. L. Dawson, 1

B. S. Day, 1
J. A. Deakins, 1
P. C. Deakins, 3
S. J. Deakins, 2
W. F. Deakins, 1
C. E. Deal, 1
D. V. Deal, 2

D. A. Dean, 1
M. I. Dean, 2
P. F. DeArmond, 2
F. K. Dearstone, 1
J. A. Dearstone, 2
T. M. Deaton, 2
C. E. DeBord, 1

R. E. DeBusk, 1
J. F. Deckard, 2
M. K. Decker, 2
J. R. Dedrick, 1
S. S. Deen, 3
T. R. Delbert, 3
E. D. DeLoach, 1

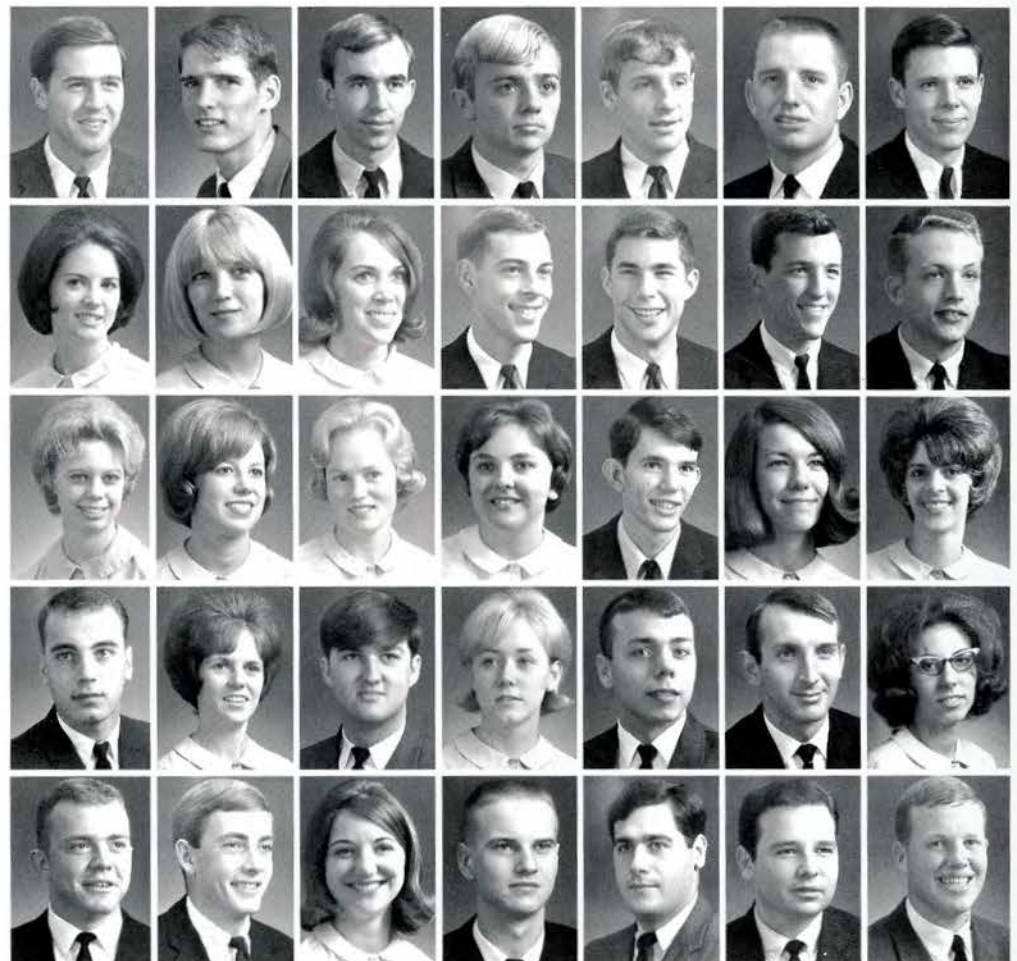

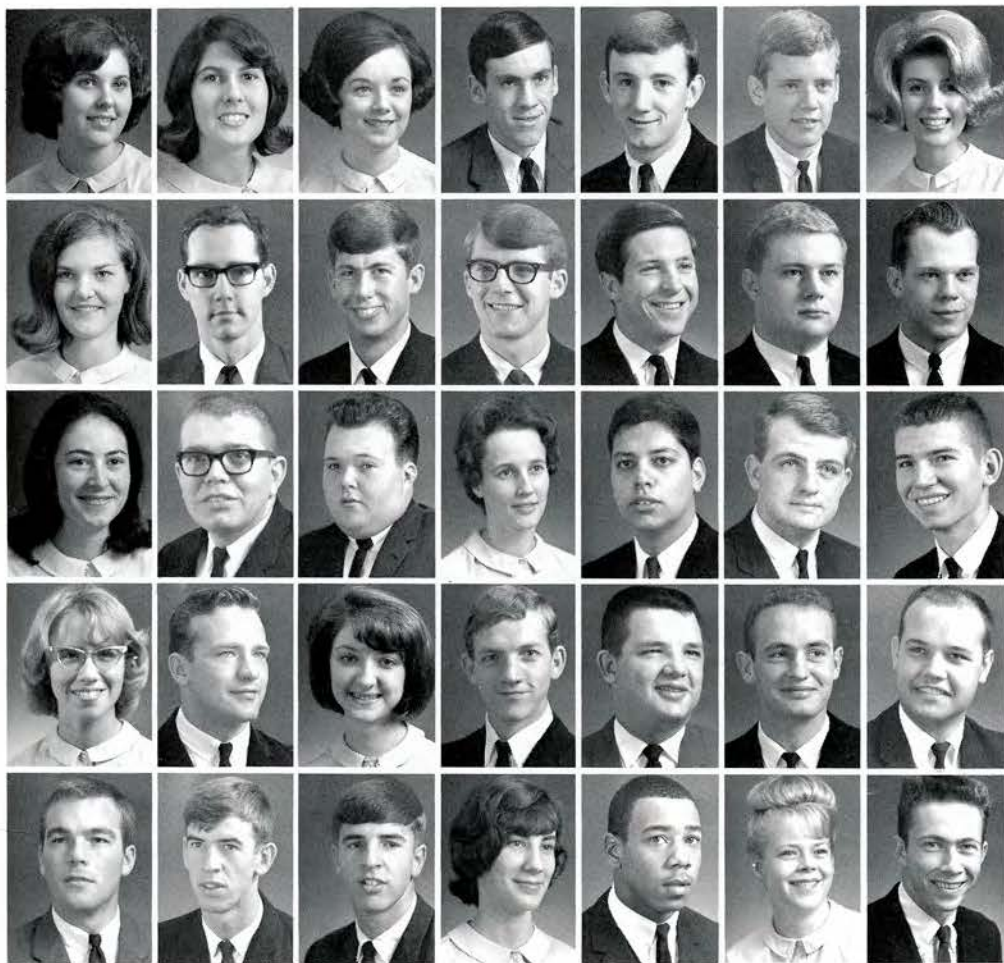

L. M. DeLoach, 1
 L. K. DeLong, 1
 J. P. Delozier, 3
 L. M. Delph, 1
 L. P. Dempsey, 1
 R. E. Denney, 1
 J. P. Dennis, 1

A. W. Denny, 1
 D. M. Denny, 3
 J. W. Denton, 2
 J. P. Denton, 1
 R. L. Depew, 1
 W. C. Derrick, 1
 T. J. Deutsch, 1

B. J. DeVault, 1
 R. E. DeVault, 3
 R. L. DeWeese, 1
 B. J. Deyton, 2
 W. Diaz, 1
 D. S. Dickerson, 1
 J. W. Dickerson, 1

S. E. Dickey, 1
 G. E. Dille, 3
 E. V. Dillion, 1
 K. B. Dillow, 1
 S. R. Disney, 1
 R. S. Doay, 2
 J. W. Dodson, 3

P. H. Doering, 3
 A. Dolder, 3
 R. Dolder, 1
 L. K. Donahue, 1
 C. D. Donaldson, 1
 L. S. Donnelly, 1
 R. B. Doran, 1

W. E. Dossett, 1
 C. S. Dotson, 3
 J. W. Dotson, 1
 H. D. Doty, 1
 R. D. Daugherty, 1
 B. J. Douglas, 1
 R. S. Douglas, 3

S. D. Douglas, 1
 S. I. Douglas, 1
 B. W. Dowdy, 2
 D. L. Dowrey, 1
 A. Y. Doyle, 1
 J. R. Drag, 1
 J. W. Droke, 3

B. L. Duff, 1
 J. D. Dugger, 2
 J. L. Dugger, 3
 R. E. Dugger, 2
 J. D. Dunaway, 3
 E. M. Duncan, 1
 J. V. Duncan, 1

J. A. Duncan, 2
 R. L. Duncan, 1
 S. H. Dunkelberger, 2
 J. M. Dunn, 2
 K. B. Dunn, 2
 M. J. Dunn, 1
 M. J. Dunn, 2

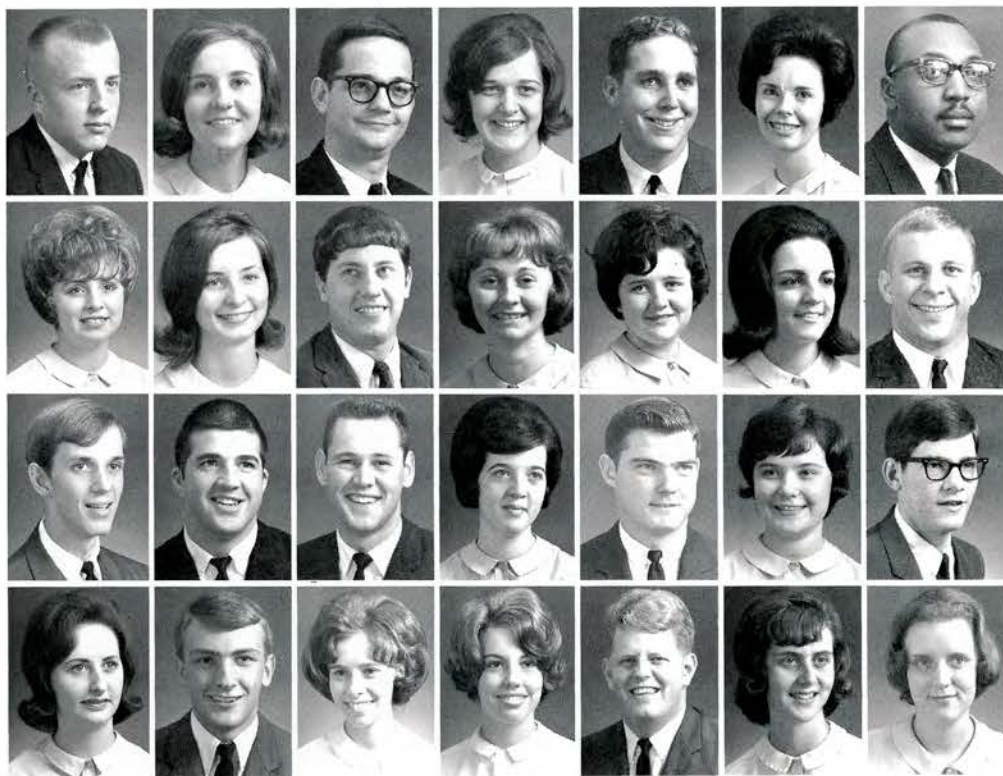

J. E. Dunnivant, 3
 M. L. Durham, 2
 B. E. Durk, 2
 E. L. Dutton, 1
 G. L. Dutton, 1
 D. J. Dyer, 1
 B. D. Dykes, 1

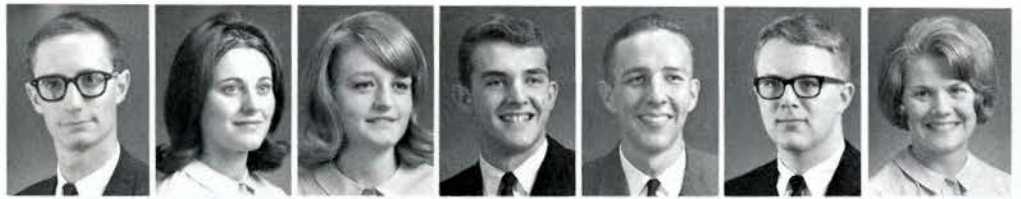

K. L. Eads, 1
 C. R. Earhart, 2
 J. K. Early, 1
 G. P. Easley, 2
 J. W. East, 3
 E. F. Eaton, 3
 G. S. Eaton, 2



J. F. Edgemon, 3
 C. L. Edmisten, 2
 K. J. Edmisten, 3
 L. G. Edmonds, 1
 M. Edward, 1
 B. L. Edwards, 1
 C. W. Edwards, 2



C. S. Edwards, 3
 H. J. Edwards, 3
 J. E. Edwards, 3
 J. A. Edwards, 1
 K. L. Edwards, 3
 J. V. Eggers, 2
 S. A. Eggers, 1



J. R. Egnor, 1
 J. C. Elam, 1
 L. D. Elam, 3
 D. E. Elkins, 3
 B. S. Elliott, 1
 F. Elliot, 3
 R. K. Elliot, 2



B. E. Ellis, 3
 D. L. Ellis, 1
 L. K. Ellis, 2
 L. A. Ellis, 1
 K. L. Elmes, 1
 V. C. Elmes, 1
 R. L. Emmert, 3



C. K. English, 2
 G. E. English, 1
 P. W. Enix, 3
 M. A. Ensign, 1
 A. S. Ensley, 1
 R. A. Ephraim, 2
 G. A. Ervin, 2



G. A. Ervin, 2
 C. W. Erwin, 3
 C. J. Erwin, 1
 D. L. Erwin, 1
 D. B. Estep, 2
 J. A. Estes, 2
 N. D. Evans, 1
 J. D. Eversole, 3

M. Ewing, 1
 J. K. Faber, 1
 J. H. Faddis, 2
 J. D. Fain, 3
 E. K. Fair, 1
 L. R. Fair, 2
 L. D. Fairchild, 1

underclassmen

J. L. Fairfield, 1
 B. N. Faries, 1
 L. G. Faris, 2
 R. L. Farmer, 2
 B. Farris, 1
 P. J. Faucette, 1
 M. A. Faulkner, 2



J. A. Felts, 1
 E. A. Fender, 3
 D. J. Fenner, 3
 C. Ferguson, 2
 D. W. Ferguson, 1
 G. S. Ferguson, 1
 K. J. Ferguson, 1



P. C. Ferguson, 3
 T. W. Ferguson, 1
 W. T. Ferguson, 1
 K. L. Ferris, 2
 G. R. Fink, 1
 B. A. Finley, 1
 G. B. Finney, 1

F. W. Fisher, 1
 H. E. Fisher, 1
 C. K. Flanary, 2
 B. J. Fleenor, 3
 S. Fleming, 2
 W. R. Fleming, 3
 M. Flora, 3

W. A. Flower, 2
 L. I. Fogleman, 1
 E. K. Forbes, 3
 S. A. Forbes, 2
 A. S. Ford, 1
 A. R. Ford, 2
 J. B. Ford, 2

L. F. Ford, 3
 R. D. Ford, 1
 R. A. Ford, 2
 W. B. Ford, 3
 N. W. Fornwalt, 2
 D. E. Fortner, 1
 L. A. Fortner, 2

T. B. Fritz, 2
 S. D. Foster, 3
 J. B. Foulks, 1
 G. F. Fowler, 1
 L. D. Fowler, 3
 M. W. Fox, 1
 M. J. Fox, 2

N. R. Fox, 3
 B. R. Foxx, 2
 E. M. France, 3
 P. A. Francis, 1
 J. D. Franklin, 2
 B. J. Frazier, 3
 J. E. Frazier, 2

R. L. Frazier, 2
 T. L. Frazier, 1
 D. L. Fredrick, 2
 R. E. Free, 2
 C. J. Freeman, 2
 C. S. Freeman, 1
 R. W. Freeman, 2

underclassmen



M. H. Freeman, 2
J. L. Freeman, 2
J. D. Frelin, 3
J. C. French, 1
P. S. French, 2
B. F. Freshour, 2
M. J. Fritz, 1

T. L. Frost, 1
F. L. Frye, 1
A. K. Fuis, 2
P. D. Fulford, 2
C. E. Fuller, 2
M. L. Fulkerson, 2
H. H. Fulton, 1

B. J. Furches, 1
W. L. Frye, 2
A. J. Gaddis, 1
S. A. Galandis, 2
L. M. Galbraith, 2
P. M. Galbraith, 3
B. S. Galloway, 3

D. H. Gamble, 2
K. D. Gamble, 3
J. M. Gammon, 1
P. S. Gandee, 1
C. J. Gantos, 3
C. L. Gantos, 3
J. E. Garcia, 1

J. T. Gardner, 1
L. M. Garfen, 2
C. V. Garland, 1
H. R. Garland, 1
P. A. Garland, 3
W. B. Garland, 2
P. M. Garmon, 3

P. S. Garner, 1
D. C. Garrett, 1
M. E. Garrett, 1
R. E. Garrett, 3
P. L. Garris, 1
G. W. Garst, 1
C. E. Garwood, 1

R. L. Gaston, 3
C. B. Gaylor, 3
C. A. Gay, 3
D. I. Gedraytis, 2
E. D. Gedraytis, 1
L. L. Gentry, 1
L. M. Gentry, 1

L. R. Gentry, 2
R. M. Gentry, 3
R. E. Gibbons, 2
J. R. Gibbs, 3
F. A. Gibson, 1
G. W. Gibson, 1
K. D. Gibson, 1

L. C. Gibson, 1
J. S. Gilbert, 1
T. A. Gilchrist, 1
B. W. Giles, 2
J. M. Giles, 2
J. C. Gillentine, 3
J. R. Gillette, 1

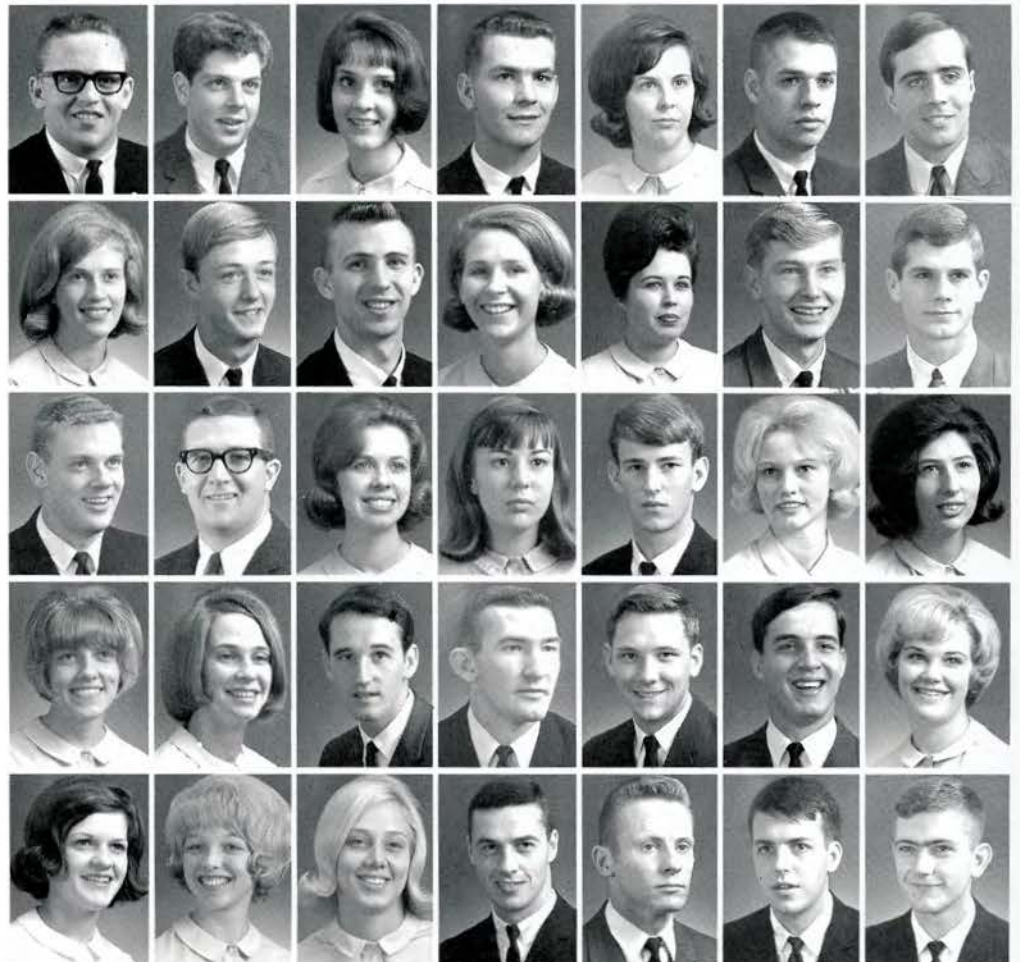



P. A. Gilliam, 2
 A. W. Gillikin, 3
 H. J. Gilliland, 1
 R. C. Gillis, 3
 R. L. Gillis, 1
 V. D. Gillum, 1
 R. G. Gilmer, 1

L. K. Givens, 1
 C. T. Glass, 1
 G. J. Glenn, 3
 R. R. Glover, 1
 R. C. Glover, 2
 S. E. Gobble, 3
 J. E. Goddard, 1

D. L. Goforth, 1
 K. E. Goforth, 1
 N. J. Goines, 2
 P. J. Goines, 1
 D. W. Good, 1
 L. M. Good, 1
 N. A. Goodman, 2

B. F. Goodwin, 3
 G. Gordon, 2
 D. M. Gorman, 1
 M. A. Gornto, 1
 R. N. Gornto, 2
 C. E. Gosnell, 1
 S. L. Gott, 1

J. A. Gouge, 1
 L. C. Gouge, 1
 C. D. Gracey, 3
 G. L. Grady, 1
 J. I. Granger, 1
 D. C. Grant, 2
 J. J. Graves, 1

J. L. Gray, 3
 R. Z. Gray, 2
 R. L. Gray, 3
 W. G. Gray, 2
 D. H. Graybeal, 1
 J. H. Graybeal, 1
 J. Graybeal, 3

D. F. Green, 1
 J. A. Green, 1
 H. G. Green, 2
 A. C. Greene, 1
 C. R. Greene, 3
 E. H. Greene, 1
 G. B. Greene, 1

J. D. Greene, 2
 L. B. Greene, 1
 P. T. Greene, 1
 J. E. Greenwell, 1
 J. Greenwood, 2
 L. W. Greer, 3
 S. W. Greer, 3

B. L. Greever, 3
 C. Gregg, 1
 C. J. Gregg, 1
 C. S. Gregg, 1
 D. Gregg, 2
 C. G. Gregory, 1
 R. B. Gregory, 2

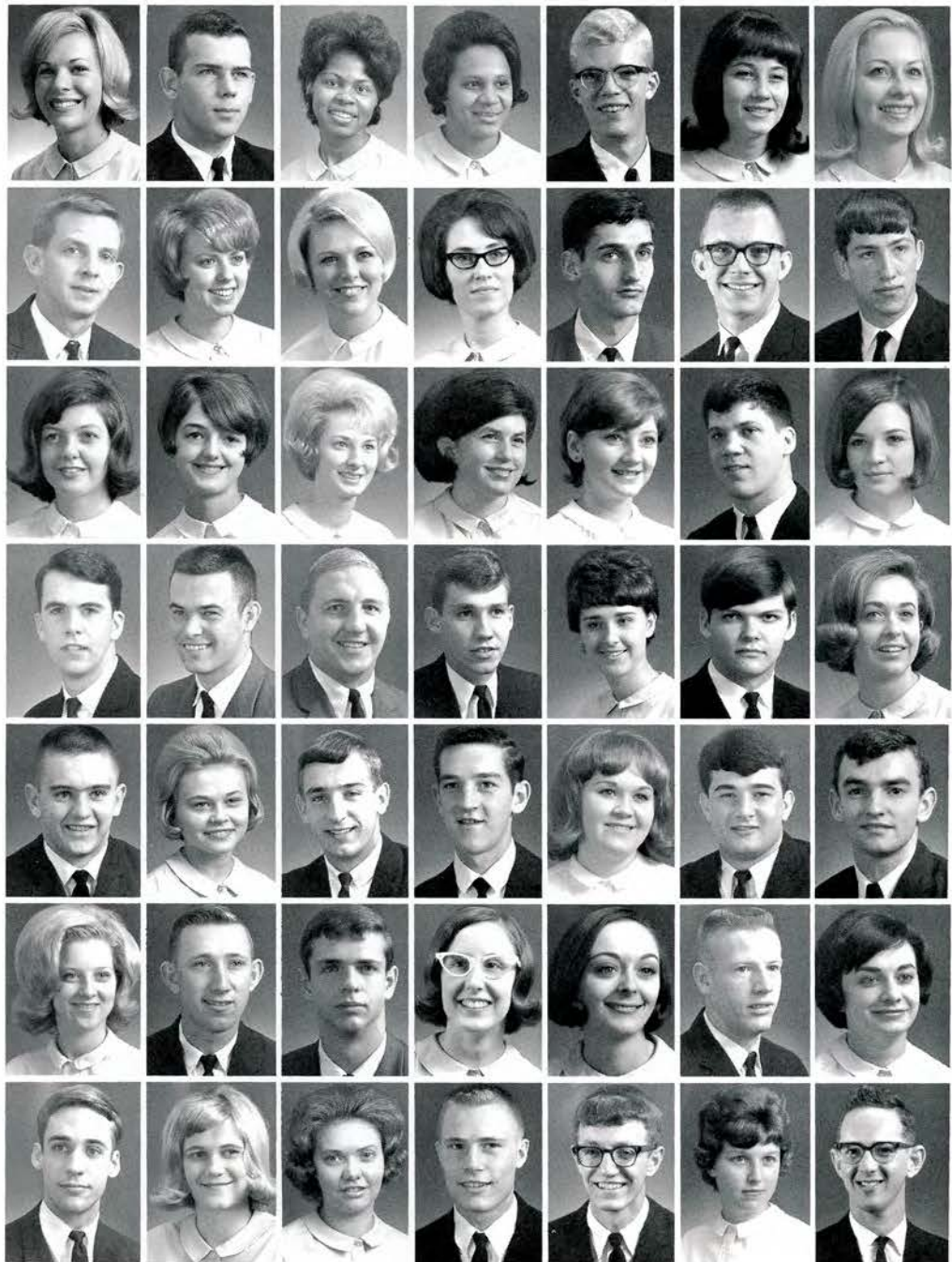

underclassmen

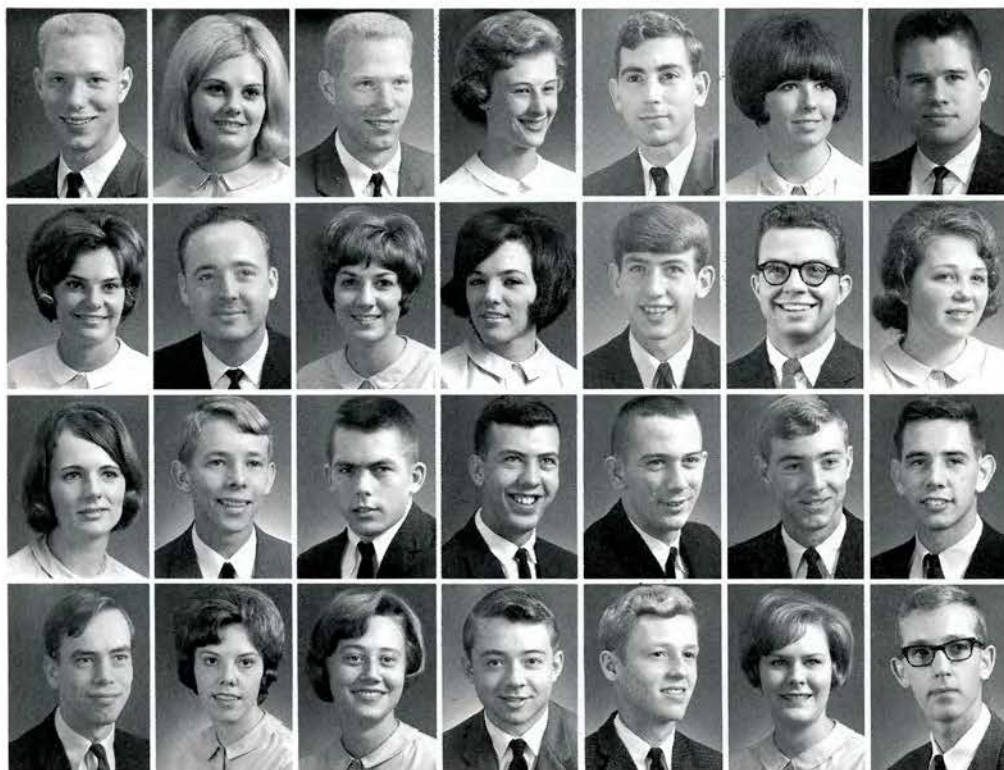

A. K. Greer, 1
 C. J. Greer, 1
 R. T. Greer, 1
 E. S. Gresham, 1
 G. H. Griffen, 2
 L. K. Griffin, 2
 B. O. Griffith, 2

C. E. Griffith, 1
 J. Griffith, 3
 N. L. Griffith, 3
 B. L. Grills, 2
 E. W. Grills, 1
 G. T. Grills, 2
 Y. S. Grindstaff, 1

C. C. Green, 2
 F. K. Grubbs, 1
 W. R. Grubbs, 1
 D. E. Gryer, 1
 B. H. Guinn, 1
 J. G. Gunter, 1
 G. W. Gwinn, 2

R. L. Hackler, 2
 S. P. Hackler, 1
 S. E. Hoensch, 2
 J. W. Haga, 1
 L. G. Haga, 1
 J. E. Hagan, 2
 M. R. Haggitt, 1

R. D. Hagy, 2
 G. A. Hairfield, 2
 N. C. Hale, 1
 S. J. Hale, 2
 G. D. Hall, 2
 G. E. Hall, 1
 H. D. Hall, 2

J. D. Hall, 1
 J. D. Hall, 2
 J. E. Hall, 2
 W. J. Hallau, 2
 R. G. Gambrel, 1
 E. J. Ham, 3
 R. G. Ham, 2

J. A. Hamilton, 2
 K. J. Hamilton, 2
 S. L. Hamlett, 2
 W. C. Hamm, 1
 B. G. Hammons, 2
 J. E. Hammons, 1
 L. H. Hammons, 3

J. L. Hampton, 3
 M. A. Hampton, 1
 K. T. Hankins, 2
 G. E. Hannaway, 3
 S. M. Hansrd, 3
 L. D. Harbison, 1
 A. L. Hardin, 1

I. C. Harding, 3
 M. L. Hardt, 3
 L. D. Haren, 3
 R. E. Harem, 3
 Q. S. Harmening, 1
 C. E. Harmon, 1
 D. L. Harmon, 2



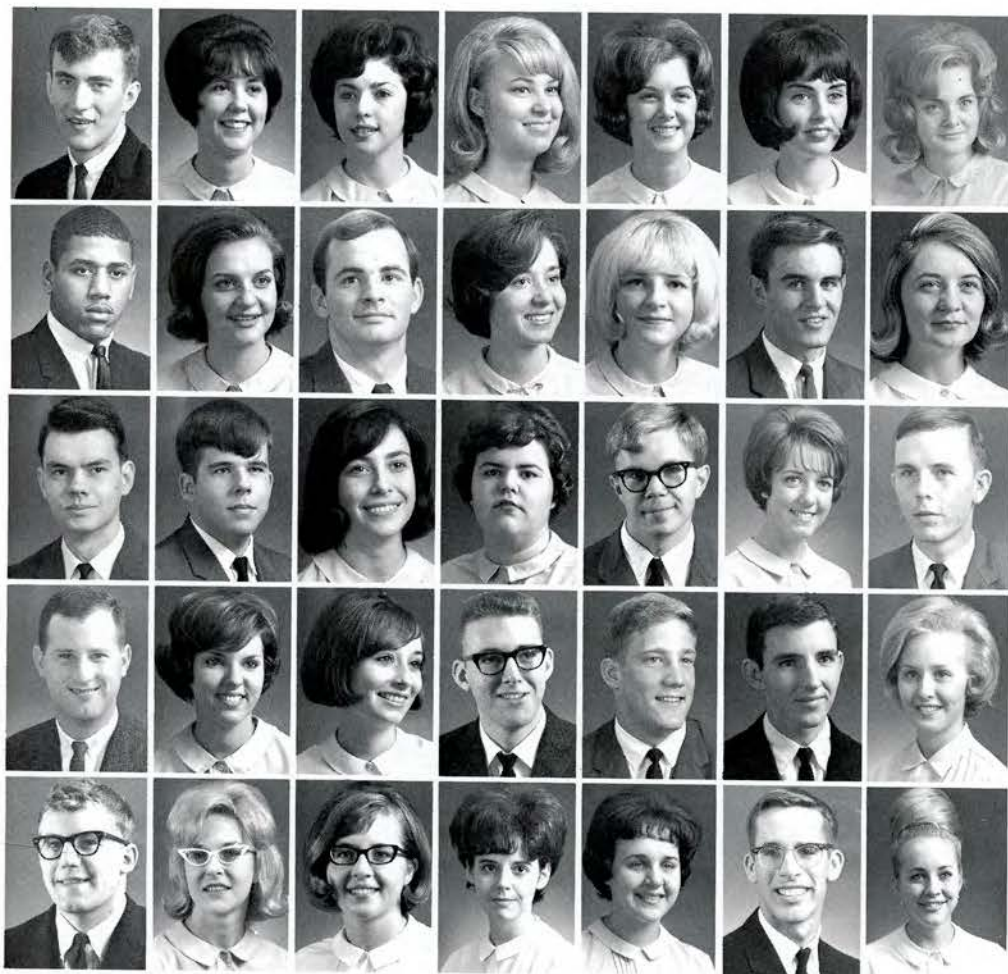

G. S. Harmon, 2
 J. K. Harmon, 1
 K. A. Harmon, 2
 M. A. Harmon, 2
 R. J. Harper, 3
 J. J. Harrell, 1
 S. J. Harrell, 3

T. A. Harrington, 1
 C. S. Harris, 1
 G. R. Harris, 3
 M. A. Harris, 2
 S. C. Harris, 1
 G. R. Harrison, 1
 P. A. Harrison, 1

W. L. Harrison, 2
 D. R. Hart, 2
 D. E. Hartley, 1
 P. M. Hartman, 1
 L. F. Hartsell, 1
 S. R. Harvey, 3
 J. H. Hassell, 3

R. G. Hastings, 3
 B. L. Hatchett, 2
 S. L. Hatmaker, 1
 J. K. Haun, 1
 W. P. Hauser, 1
 D. T. Hawk, 1
 K. L. Hawk, 3

D. W. Hawkins, 1
 L. A. Hawkins, 2
 L. A. Hawkins, 1
 R. L. Hawkins, 1
 S. D. Hawkins, 2
 B. A. Hawks, 1
 A. K. Hawthorne, 1

E. L. Hayes, 2
 B. P. Haynes, 1
 L. A. Haynes, 3
 T. H. Haynes, 1
 B. K. Hayter, 1
 J. E. Hayter, 1
 M. A. Hayter, 2

S. J. Hayter, 1
 D. D. Hazelwood, 1
 A. R. Heatherly, 1
 P. D. Heaton, 1
 S. K. Heaton, 2
 J. M. Hedden, 2
 P. M. Hedge, 2

J. F. Hedgecock, 2
 G. D. Hedrick, 3
 O. A. Heffner, 1
 J. M. Heimann, 2
 P. H. Helmer, 3
 C. S. Helms, 1
 F. R. Helms, 3

T. A. Helms, 1
 B. J. Helton, 1
 L. S. Helton, 3
 W. H. Helvey, 2
 B. G. Henderson, 1
 B. T. Henderson, 2
 D. H. Henderson, 1



J. M. Henderson, 2
 P. Henderson, 1
 R. G. Henderson, 3
 A. E. Hendren, 2
 D. A. Hendren, 2
 J. A. Hendrickson, 2
 N. E. Hendrix, 1



R. A. Hendrix, 3
 R. L. Hendrix, 3
 V. T. Henley, 2
 T. K. Hennessee, 1
 B. J. Henry, 2
 S. D. Henry, 1
 K. M. Henshaw, 2



E. S. Hensley, 1
 G. H. Hensley, 2
 L. L. Hensley, 1
 J. F. Herrell, 2
 J. I. Herring, 2
 V. E. Herring, 1
 G. C. Herron, 3



H. K. Herron, 2
 J. M. Herron, 1
 C. R. Hester, 3
 B. L. Hicks, 1
 J. M. Hicks, 2
 M. E. Hicks, 3
 P. L. Hicks, 1



E. L. Hilbert, 1
 J. O. Hilbert, 1
 A. O. Hill, 2
 M. E. Hill, 2
 N. L. Hill, 1
 P. A. Hill, 2
 J. P. Hillin, 1



C. L. Hilton, 3
 T. L. Hilton, 1
 S. L. Hinds, 2
 J. W. Hinkle, 2
 J. W. Hinkle, 2
 S. L. Hinkle, 1
 D. E. Hite, 1



G. R. Hobbs, 3
 B. J. Hobson, 3
 C. S. Hobson, 1
 S. K. Hodge, 1
 M. H. Hodge, 3
 R. L. Hodge, 1
 B. J. Hodges, 2



J. R. Hodges, 3
 J. T. Hodges, 2
 M. C. Hodges, 3
 W. G. Hodges, 1
 S. R. Hodson, 1
 T. O. Hogsett, 1
 N. A. Hoilman, 1



B. W. Holbert, 1
 E. P. Holden, 2
 J. L. Holden, 3
 D. B. Holder, 1
 J. A. Holladay, 3
 R. S. Holland, 3
 T. J. Holleran, 3

underclassmen

D. L. Holley, 1
 J. W. Holley, 3
 S. I. Holmberg, 2
 H. E. Holsclaw, 1
 J. H. Holse, 1
 C. E. Holt, 1
 E. C. Holt, 1

K. J. Holt, 2
 J. L. Holt, 2
 R. E. Holt, 1
 C. Honeycutt, 2
 D. L. Honeycutt, 1
 J. P. Honeycutt, 3
 P. D. Honeycutt, 3

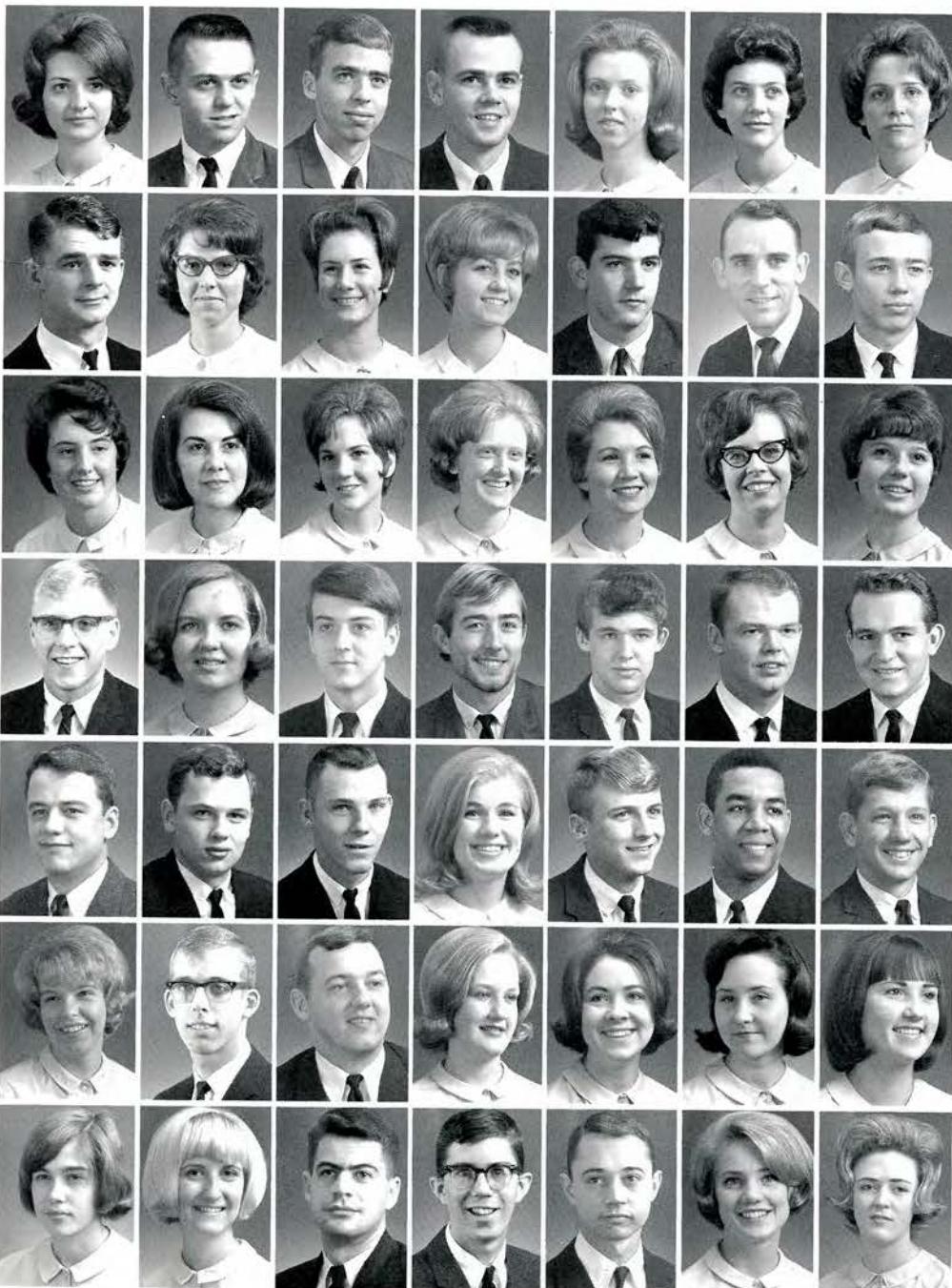

J. L. Hope, 2
 J. R. Hopkins, 1
 S. W. Hopper, 1
 J. M. Hoppes, 2
 M. A. Hopson, 3
 V. C. Hopson, 2
 W. P. Hopson, 1

C. W. Huffine, 1
 A. S. Hughes, 2
 C. J. Hughes, 2
 C. J. Hughes, 2
 G. E. Hughes, 2
 J. C. Hughes, 2
 L. F. Hughes, 2

M. E. Hughes, 1
 B. S. Humphreys, 2
 J. A. Humphreys, 1
 L. G. Humphreys, 1
 L. W. Humphreys, 2
 W. L. Humpston, 2
 V. J. Hunnicutt, 1

G. M. Hunt, 1
 L. J. Hunt, 2
 H. M. Hudson, 1
 H. A. Hudson, 2
 J. K. Hudson, 2
 M. P. Hudson, 1
 M. P. Huff, 1

J. L. House, 3
 D. L. Houser, 2
 W. E. Houser, 1
 C. A. Howard, 3
 G. K. Howard, 2
 N. Howard, 1
 H. E. Howell, 1

W. K. Noyle, 1
 R. W. Hubbard, 3
 H. K. Hubbe, 3
 C. L. Hord, 1
 P. A. Horne, 3
 P. A. Horne, 1
 N. C. Horner, 2

V. G. Horton, 2
 J. E. Hoskins, 3
 R. F. Hoss, 1
 K. E. Hottman, 1
 J. J. Houchins, 3
 N. L. Houchins, 2
 L. J. Hunter, 1

underclassmen



W. L. Hunter, 1
W. T. Hunter, 3
C. L. Hurley, 1
B. G. Hurst, 3
E. L. Hurst, 2
J. R. Hurst, 1
R. J. Hurt, 1

B. H. Hurt, 3
C. A. Hurt, 1
L. O. Huskey, 3
R. B. Huskey, 3
E. J. Hut, 1
M. A. Hut, 3
J. W. Hyatt, 1

L. K. Hyatt, 3
C. R. Hyder, 3
L. E. Hyder, 1
B. S. Ingram, 2
B. C. Isaacs, 3
F. A. Isaacs, 1
P. A. Isenberg, 1

R. S. Isenberg, 1
S. A. Isenberg, 2
F. M. Isenberg, 2
M. G. Jackson, 2
M. L. Jackson, 3
P. K. Jackson, 2
P. C. Jackson, 3

S. A. Jackson, 1
J. W. Jamison, 1
J. F. Jamison, 1
M. J. Jamison, 3
D. E. Jarrett, 3
A. D. Jaynes, 2
M. S. Jaynes, 2

R. W. Jaynes, 1
W. H. Jeffers, 3
J. L. Jenkins, 1
L. Jenkins, 1
C. G. Jennings, 1
E. B. Jennings, 1
O. K. Jennings, 1

G. W. Jennings, 1
R. L. Jernigan, 1
R. L. Jessee, 1
J. T. Jessup, 3
C. R. Jewell, 3
P. A. Jewell, 3
T. G. Jewell, 1

B. D. Jobe, 3
J. D. Jobe, 1
J. A. Jobe, 3
A. K. Johnson, 2
C. J. Johnson, 1
C. A. Johnson, 2
C. S. Johnson, 2

C. Johnson, 1
D. J. Johnson, 1
E. H. Johnson, 1
G. L. Johnson, 2
J. H. Johnson, 2
J. K. Johnson, 2
J. C. Johnson, 3





L. D. Johnson, 1
 L. A. Johnson, 1
 P. J. Johnson, 1
 R. L. Johnson, 2
 S. R. Johnson, 1
 T. A. Johnson, 3
 B. J. Johnston, 1

P. W. Johnston, 1
 W. K. Johnston, 2
 P. A. Jonas, 1
 A. R. Jones, 1
 C. E. Jones, 1
 C. R. Jones, 1
 C. C. Jones, 2

D. A. Jones, 1
 F. K. Jones, 1
 G. E. Jones, 1
 J. E. Jones, 2
 J. S. Jones, 2
 J. W. Jones, 3
 J. A. Jones, 2

J. E. Jones, 2
 J. N. Jones, 2
 J. M. Jones, 1
 L. J. Jones, 2
 L. Jones, 1
 M. D. Jones, 1
 P. A. Jones, 1

R. S. Jones, 2
 R. A. Jones, 3
 R. J. Joy, 1
 R. W. Jones, 1
 T. L. Jones, 2
 T. S. Jones, 2
 W. A. Jones, 3

W. G. Jones, 3
 J. A. Jordan, 2
 J. L. Jordan, 2
 M. A. Jordan, 2
 G. H. Judd, 2
 D. M. Kane, 3
 R. K. Kanoy, 3

K. M. Karant, 3
 C. A. Kastory, 2
 L. E. Keebler, 1
 G. W. Keefauver, 3
 I. A. Keefauver, 3
 J. A. Keeling, 1
 P. G. Keen, 3

M. D. Keener, 3
 J. D. Kegley, 2
 T. W. Kegley, 3
 B. H. Keller, 2
 B. A. Kelley, 2
 R. B. Kelley, 1
 B. P. Kelly, 3

F. E. Kelly, 2
 S. L. Kelly, 1
 S. H. Kelsey, 2
 D. R. Kennedy, 1
 J. M. Kennedy, 2
 R. W. Kennedy, 1
 V. J. Kennedy, 1

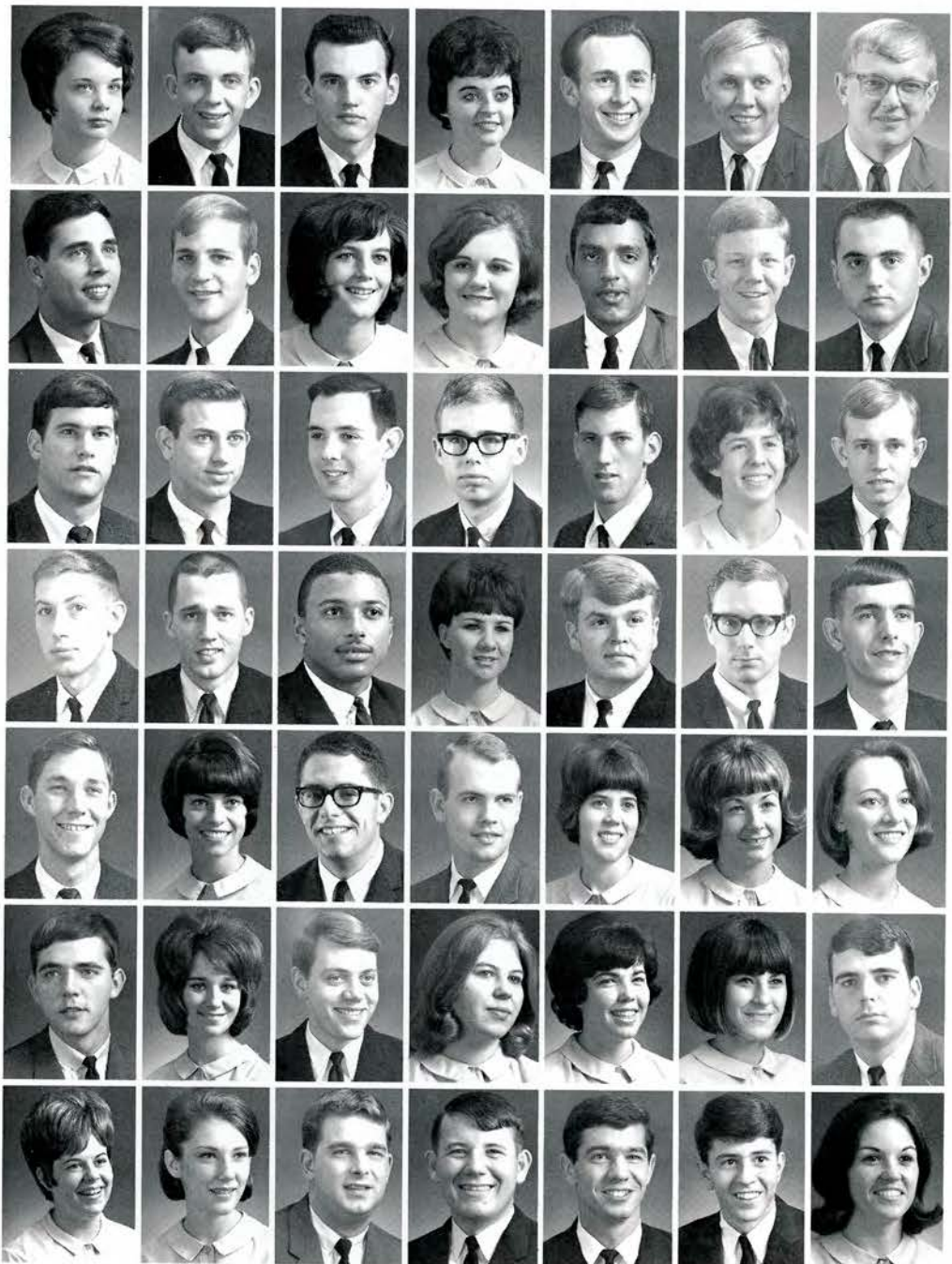

underclassmen



E. S. Kesner, 3
W. A. Kesner, 2
C. J. Ketron, 1
E. P. Ketron, 1
M. A. Keyes, 2
D. H. Keys, 3
N. R. Keys, 1

S. K. Keys, 1
D. A. Kidd, 3
T. L. Kilbourne, 1
C. A. Kilday, 1
G. L. Kilgore, 1
R. B. Kilgore, 2
G. S. Killian, 2

M. G. Kills, 2
E. Kimbro, 1
L. E. Kincaid, 3
L. D. Kindle, 1
B. K. King, 1
C. L. King, 1
D. H. King, 1

G. W. King, 3
J. J. King, 1
J. A. King, 1
J. L. King, 3
M. J. King, 1
M. L. King, 1
N. L. King, 2

R. R. King, 2
J. R. Kirby, 2
L. K. Kirk, 1
J. R. Kirkland, 3
D. S. Kisiah, 1
B. A. Kitzmiller, 3
J. R. Klock, 1

S. K. Knack, 1
B. C. Knight, 3
G. E. Knight, 3
K. D. Knight, 2
R. D. Knight, 3
B. L. Knipp, 1
R. L. Knode, 3

F. M. Knoll, 1
F. V. Knox, 3
J. A. Kristofek, 2
J. A. Kronmiller, 1
D. B. Kugley, 1
S. D. Kwasnoski, 1
D. L. Kyte, 1

K. A. Kyte, 1
T. D. Labar, 1
P. A. Lacy, 1
R. E. Lady, 2
Z. M. Lady, 3
T. E. LaGuardia, 1
R. B. Lamb, 2

S. T. Lambert, 1
C. K. Lamons, 1
S. L. Lancaster, 1
J. F. Lano, 1
C. E. Landers, 1
J. E. Landrum, 1
C. L. Lane, 1



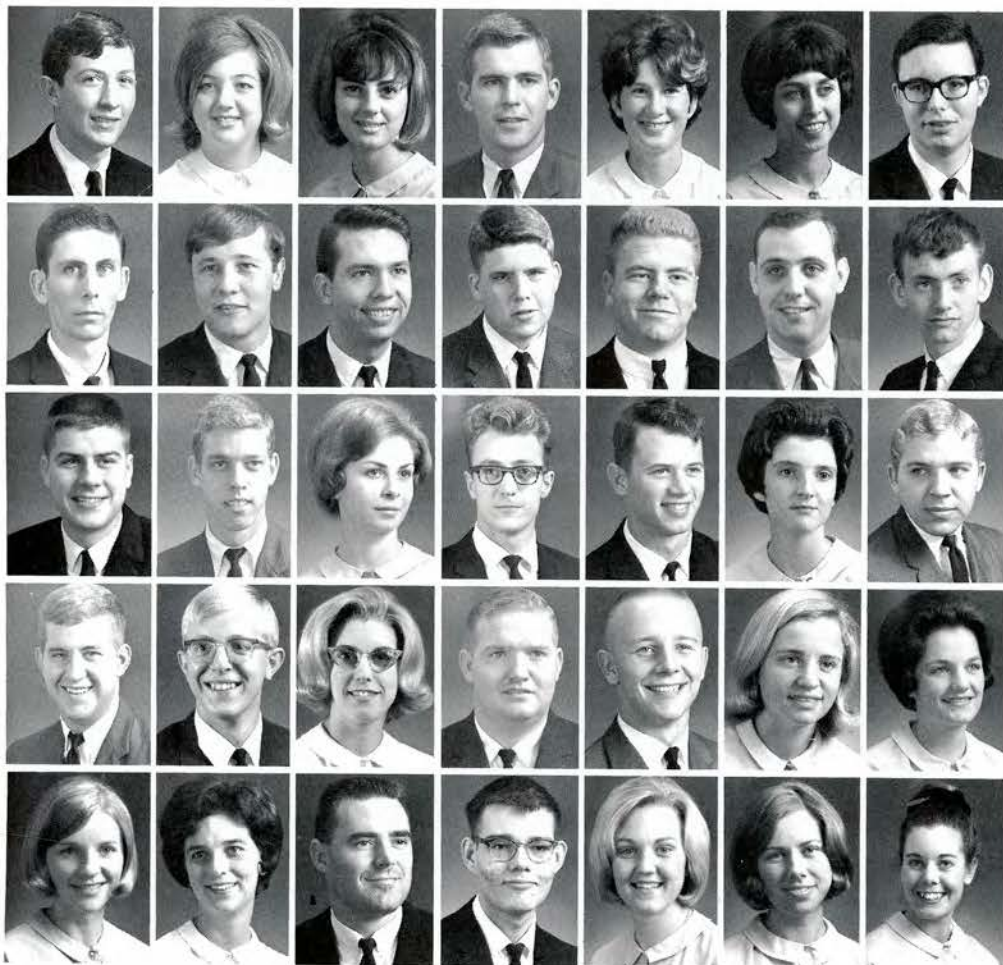

D. L. Lane, 1
 L. L. Lane, 2
 S. L. Langston, 2
 G. O. Lanier, 3
 M. V. Lanier, 1
 D. H. Lanon, 2
 L. A. Larkey, 1

B. J. Larkin, 3
 J. P. Larkin, 3
 N. W. Larkin, 2
 A. M. Larson, 1
 D. W. LaRue, 1
 J. L. Lassiter, 3
 A. G. LaVerne, 1

S. F. Lawhern, 1
 D. J. Lawson, 3
 E. K. Lawson, 3
 E. E. Lawson, 3
 F. L. Lawson, 1
 J. A. Lawson, 1
 L. F. Lawson, 2

M. E. Lawson, 3
 N. D. Lawson, 2
 N. I. Lawson, 2
 R. R. Lawson, 3
 E. D. Layne, 1
 B. J. Ledbetter, 1
 M. C. Ledbetter, 1

S. K. Ledford, 2
 C. T. Lee, 2
 D. K. Lee, 2
 G. L. Lee, 1
 L. D. Lee, 1
 N. J. Lee, 2
 S. J. Leeds, 2

P. Leeper, 2
 J. M. Logan, 2
 W. E. Legg, 1
 W. B. Lemon, 2
 T. A. Lencheski, 2
 D. K. Leonard, 1
 D. W. Leonard, 3

J. A. Leonard, 1
 P. D. Leonard, 1
 P. S. Leonard, 1
 P. R. Leonard, 2
 S. E. Leonard, 1
 L. J. Letcher, 1
 M. W. Lethcoe, 1

N. G. Lewelling, 2
 M. I. Lewen, 3
 S. F. Lewin, 2
 B. S. Lewis, 1
 D. C. Lewis, 1
 J. L. Lewis, 3
 J. C. Lewis, 1

M. L. Lewis, 1
 R. L. Lewis, 1
 S. C. Lewis, 2
 H. Light, 3
 H. R. Light, 1
 S. E. Lilly, 2
 M. D. Linck, 1



F. R. Lindsey, 1
 J. D. Linebarger, 1
 S. D. Linebaugh, 1
 B. A. Lipps, 1
 D. C. Little, 1
 J. E. Little, 2
 L. B. Little, 1



P. A. Little, 1
 M. R. Littleford, 1
 J. E. Llewellyn, 3
 E. W. Lloyd, 1
 L. S. Lockett, 1
 A. L. Lockrow, 3
 E. S. Logwood, 1



H. F. Lollar, 3
 F. T. Long, 1
 H. L. Long, 3
 J. A. Long, 1
 P. L. Long, 1
 S. Long, 3
 J. C. Lonon, 3



K. J. Looney, 1
 J. K. Loope, 2
 W. S. Lottier, 3
 N. P. Loudermilk, 1
 L. A. Love, 1
 R. A. Love, 3
 R. L. Love, 1



R. G. Love, 1
 F. F. Loven, 1
 R. C. Lovin, 1
 K. L. Loy, 1
 J. C. Loyd, 3
 P. J. Lowder, 1
 B. G. Lowe, 2



D. J. Lowe, 3
 G. L. Lowe, 2
 G. W. Lowe, 1
 N. C. Lowe, 3
 R. J. Lowe, 1
 S. C. Lowery, 2
 B. J. Lueking, 2



J. H. Luster, 1
 R. L. Luster, 1
 M. G. Luttrell, 1
 C. L. Lynn, 3
 S. W. Lytton, 3
 M. J. McAfee, 3
 D. K. McAlister, 2



E. B. McAmis, 3
 R. F. McAmis, 1
 F. E. McBride, 2
 J. K. McCall, 2
 E. B. McCampbell, 2
 P. McCampbell, 2
 D. P. McCaslin, 3

D. M. McClawahan, 2
 P. A. McCloud, 3
 L. W. McCollum, 1
 B. A. McConnell, 1
 C. L. McConnell, 1
 J. T. McConnell, 2
 M. E. McConnell, 3

underclassmen

S. W. McConnell, 3
 J. H. McConville, 2
 B. E. McCosh, 1
 J. M. McCracken, 1
 S. A. McCroskey, 1
 J. L. McCullough, 3
 D. M. McCurry, 1



S. L. McCune, 2
 H. D. McDaniel, 1
 L. M. McDonald, 1
 B. D. McElhane, 1
 L. L. McEwen, 1
 H. D. McGaha, 1
 J. A. McGill, 1

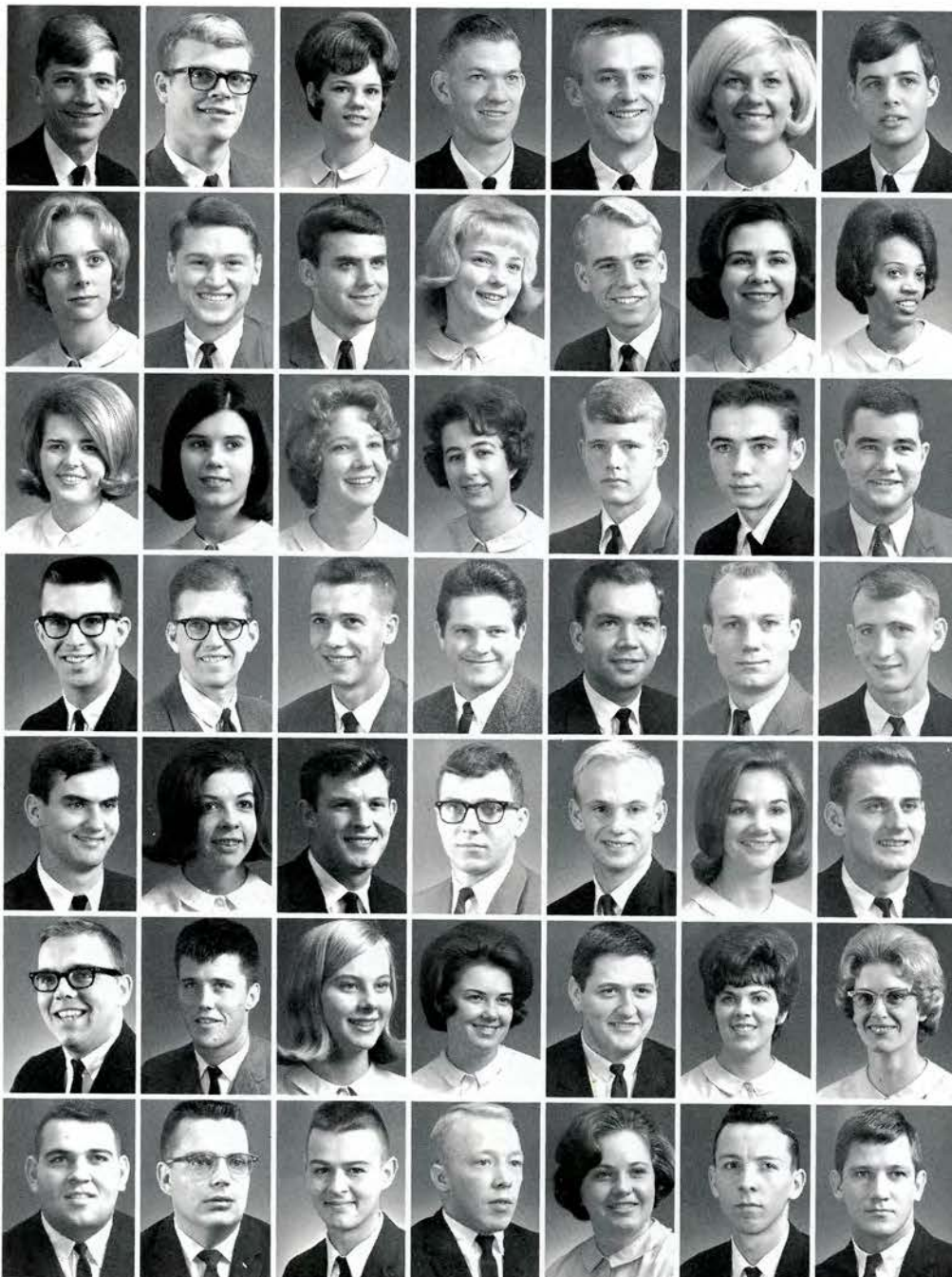

H. P. McGinnis, 2
 B. M. McGlasson, 1
 D. K. McGuinis, 1
 J. D. McGuire, 1
 G. W. McIntosh, 1
 J. C. McInturff, 2
 G. D. McKamey, 2

B. L. McKee, 1
 J. R. McKee, 2
 R. W. McKee, 2
 S. S. McKee, 2
 T. E. McKee, 1
 H. A. McKeehan, 1
 J. G. McKesson, 1

B. E. McKinney, 2
 M. McKinney, 1
 S. S. McKinney, 1
 V. McKinney, 1
 D. L. McKnight, 1
 B. C. McLain, 1
 D. F. McLane, 3

J. M. McLaughlin, 1
 W. L. McLawhorn, 3
 B. C. McMahan, 1
 W. F. McMurray, 3
 J. N. McNabb, 1
 J. B. McNeil, 3
 L. D. McNeilly, 1

G. N. McNish, 1
 P. A. McNutt, 2
 T. D. McNutt, 2
 B. B. McQueen, 3
 K. H. McQueen, 1
 W. E. McQueen, 2
 C. W. Mabe, 3

G. M. Mabrey, 1
 S. P. Mackie, 1
 J. S. Maddox, 1
 S. A. Maddox, 2
 A. S. Maggard, 2
 V. A. Maggard, 3
 J. W. Malone, 1

T. C. Manfredi, 3
 T. A. Munning, 3
 O. L. Manuel, 1
 K. P. Marcus, 2
 V. L. Markland, 1
 J. D. Markwood, 1
 J. A. Marrion, 2

underclassmen

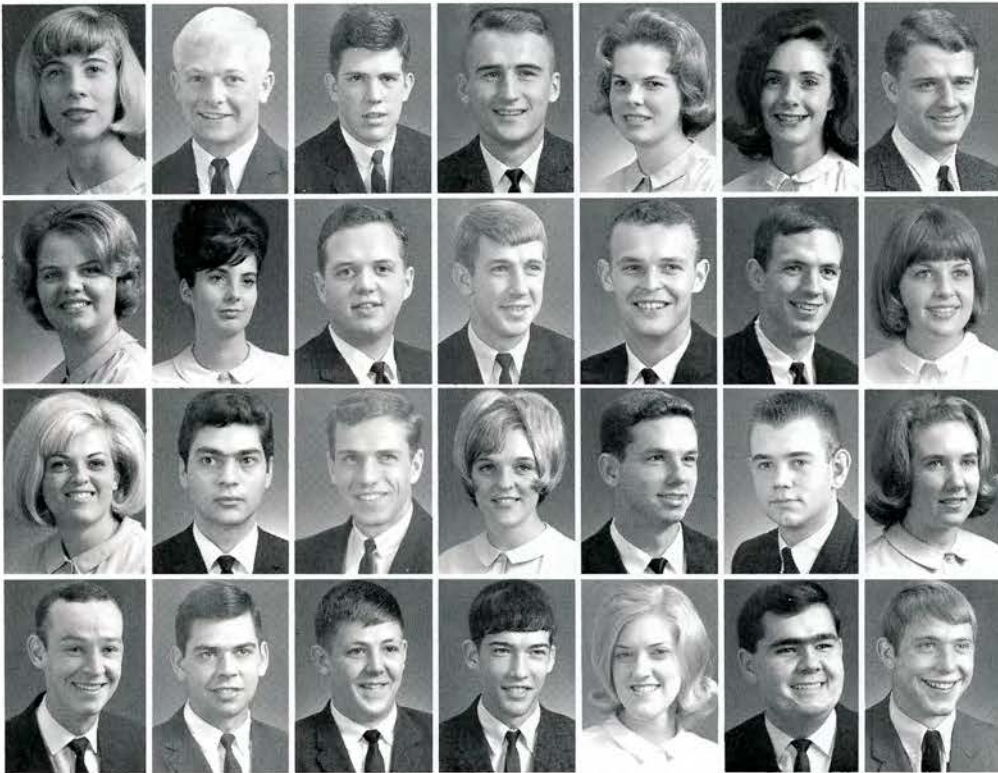

D. J. Marshall, 1
J. R. Marshall, 1
J. L. Marshall, 3
B. A. Martin, 2
C. K. Martin, 1
F. E. Martin, 2
G. P. Martin, 2

J. D. Martin, 2
N. J. Martin, 1
R. A. Martin, 2
R. E. Martin, 3
T. J. Martin, 1
B. E. Mason, 1
D. J. Mason, 3

V. A. Mason, 2
N. A. Masri, 1
J. M. Massey, 2
L. C. Massey, 1
R. E. Massingale, 1
D. K. Masters, 1
S. K. Matherly, 1

L. J. Mathis, 2
C. V. Matthews, 3
R. L. Matthews, 1
J. P. Maupin, 1
M. R. May, 3
R. C. May, 1
J. H. Mayes, 1

E. L. Mayhew, 3
T. L. Mayo, 3
B. J. Mays, 2
C. E. Mays, 1
H. B. Mays, 1
W. F. Mays, 1
J. C. Meade, 3

J. F. Meade, 1
R. L. Meade, 1
E. P. Meador, 3
B. E. Meadows, 3
D. L. Meek, 2
C. B. Meeks, 1
L. S. Meiller, 1

J. E. Mellons, 1
C. S. Melton, 3
C. R. Melton, 1
M. R. Melvin, 1
J. M. Meny, 3
W. F. Meredith, 2
V. S. Merritt, 1

A. L. Metcalf, 1
R. J. Metcalf, 1
S. A. Meyer, 1
D. N. Meyers, 1
C. J. Michener, 1
B. G. Miller, 3
B. D. Miller, 3

B. J. Miller, 3
B. L. Miller, 3
C. J. Miller, 2
C. D. Miller, 2
C. N. Miller, 1
E. E. Miller, 2
E. C. Miller, 1

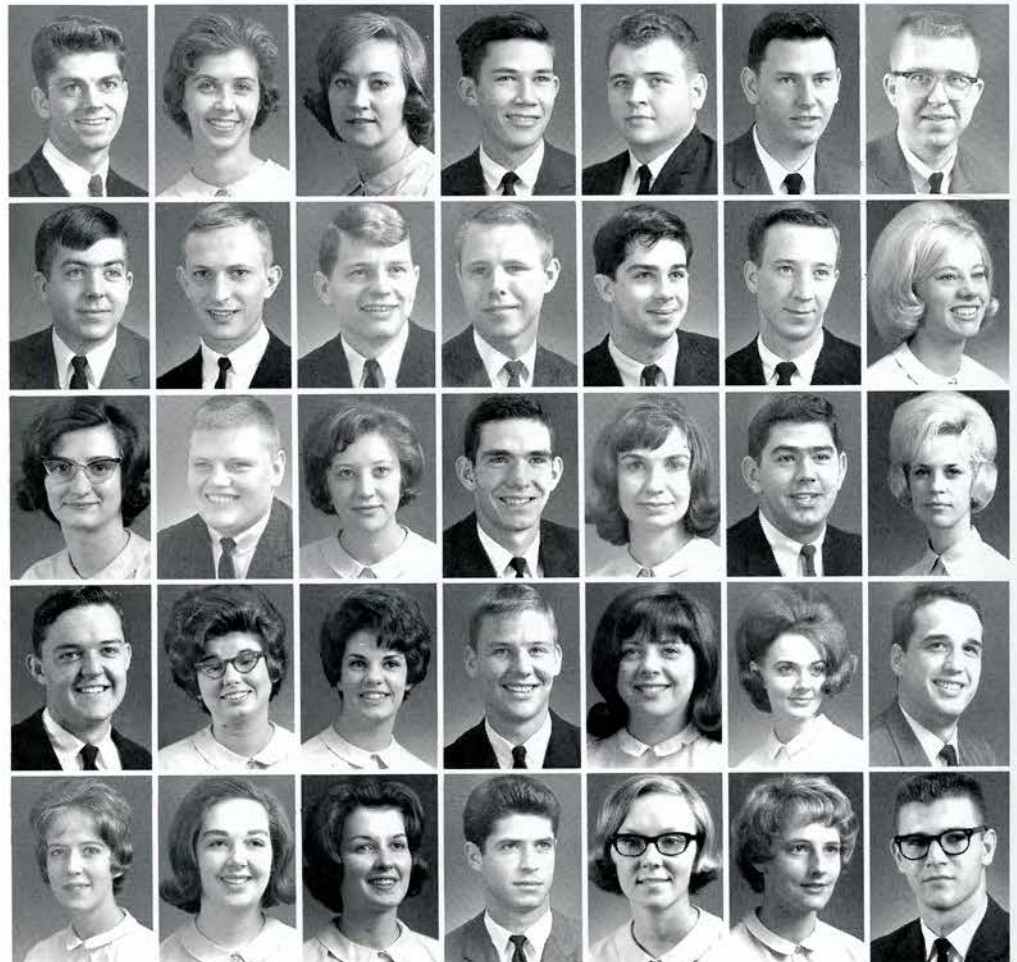



J. E. Miller, 1
 K. S. Miller, 1
 L. A. Miller, 2
 L. G. Miller, 1
 M. G. Miller, 2
 M. L. Miller, 3
 M. N. Miller, 1

P. G. Miller, 1
 R. G. Miller, 3
 S. D. Miller, 1
 T. B. Miller, 3
 T. R. Miller, 3
 W. B. Miller, 1
 R. Mills, 3

A. D. Miner, 1
 J. F. Minnick, 1
 C. L. Minor, 2
 G. W. Minton, 1
 C. A. Mitchell, 3
 J. T. Mitchell, 1
 P. M. Mizell, 3

J. G. Moffitt, 3
 C. C. Molleen, 2
 R. W. Monday, 1
 J. R. Montgomery, 1
 M. E. Montmore, 3
 M. C. Moody, 2
 P. D. Moody, 2

P. Moody, 1
 R. W. Moody, 2
 V. F. Moody, 3
 B. H. Moore, 3
 C. A. Moore, 2
 C. H. Moore, 3
 J. C. Moore, 3

J. M. Moore, 1
 K. G. Moore, 2
 M. D. Moore, 2
 N. S. Moore, 1
 R. C. Moorhead, 2
 F. H. Morefield, 3
 E. R. Moreland, 1

H. A. Morelock, 1
 S. G. Morelock, 2
 C. D. Morgan, 3
 J. A. Morgan, 1
 B. R. Morley, 3
 G. A. Morrell, 2
 J. K. Morrell, 1

R. A. Morrell, 3
 C. H. Morris, 2
 J. W. Morris, 1
 J. R. Morris, 2
 L. L. Morris, 1
 P. L. Morris, 1
 K. W. Morrison, 1

R. L. Morrison, 1
 B. S. Morton, 1
 G. J. Morton, 1
 P. M. Morton, 1
 R. G. Morton, 3
 S. A. Morton, 3
 R. C. Mosley, 1

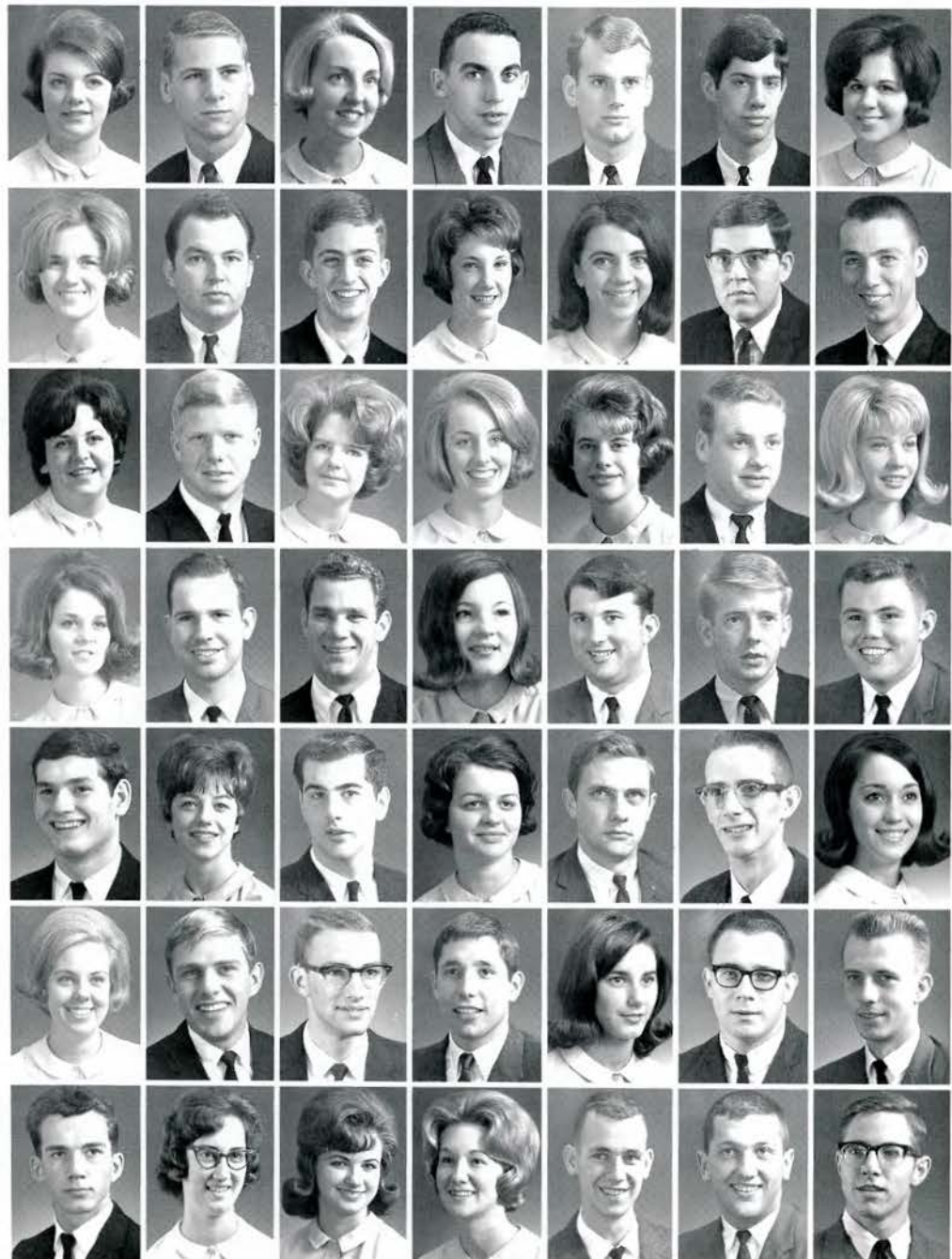

underclassmen

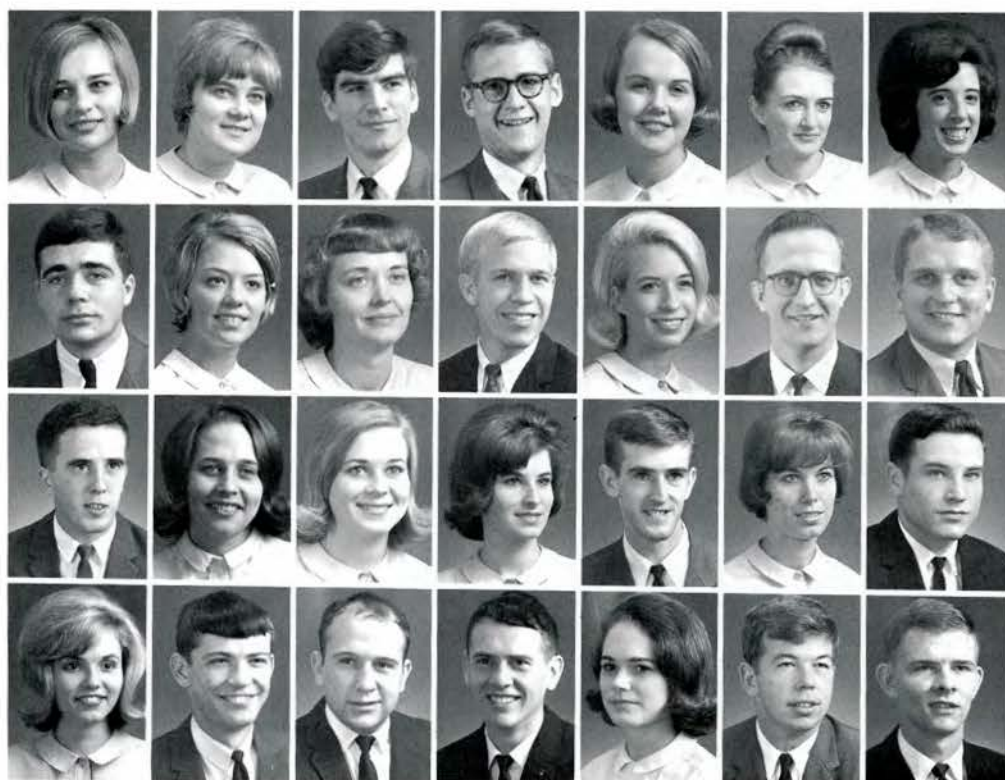

M. A. Moss, 1
 M. E. Moss, 3
 K. H. Moulton, 2
 P. J. Mowrer, 1
 J. S. Mullen, 3
 H. G. Mullin, 3
 B. R. Mullins, 1

J. D. Mullins, 1
 P. Mullins, 1
 W. E. Mullins, 3
 L. A. Mulsand, 3
 L. E. Mulsand, 1
 H. G. Mumpower, 2
 J. E. Mumpower, 2

J. E. Munroe, 1
 P. A. Murden, 2
 S. G. Murphy, 3
 B. K. Murr, 2
 E. L. Murr, 2
 R. S. Murr, 2
 B. T. Murrin, 2

M. E. Muse, 1
 L. W. Musick, 2
 C. D. Musser, 3
 D. E. Myers, 1
 L. J. Myers, 1
 E. R. Mynatt, 1
 R. E. Myres, 2

R. F. Myrick, 3
 J. B. Nance, 3
 J. A. Nash, 1
 L. J. Nance, 1
 G. E. Nave, 2
 S. C. Nave, 1
 C. S. Neal, 1

C. M. Neas, 3
 L. J. Neas, 2
 B. A. Nease, 3
 C. E. Neil, 2
 L. A. Neil, 1
 R. R. Nelms, 1
 D. B. Nelson, 3

J. H. Nelson, 1
 L. W. Nelson, 2
 S. E. Nelson, 3
 G. N. Neubert, 2
 V. J. Neubert, 1
 C. E. Newbrough, 1
 H. J. Newland, 1

D. A. Newman, 1
 J. C. Nichols, 1
 P. L. Niles, 1
 J. F. Noe, 2
 M. E. Noe, 3
 D. C. Noel, 1
 T. L. Norris, 3

D. R. Norton, 3
 D. F. Norton, 1
 J. A. Norton, 1
 J. K. Norton, 1
 M. A. Norton, 3
 R. R. Nory, 2
 R. W. Nuss, 3

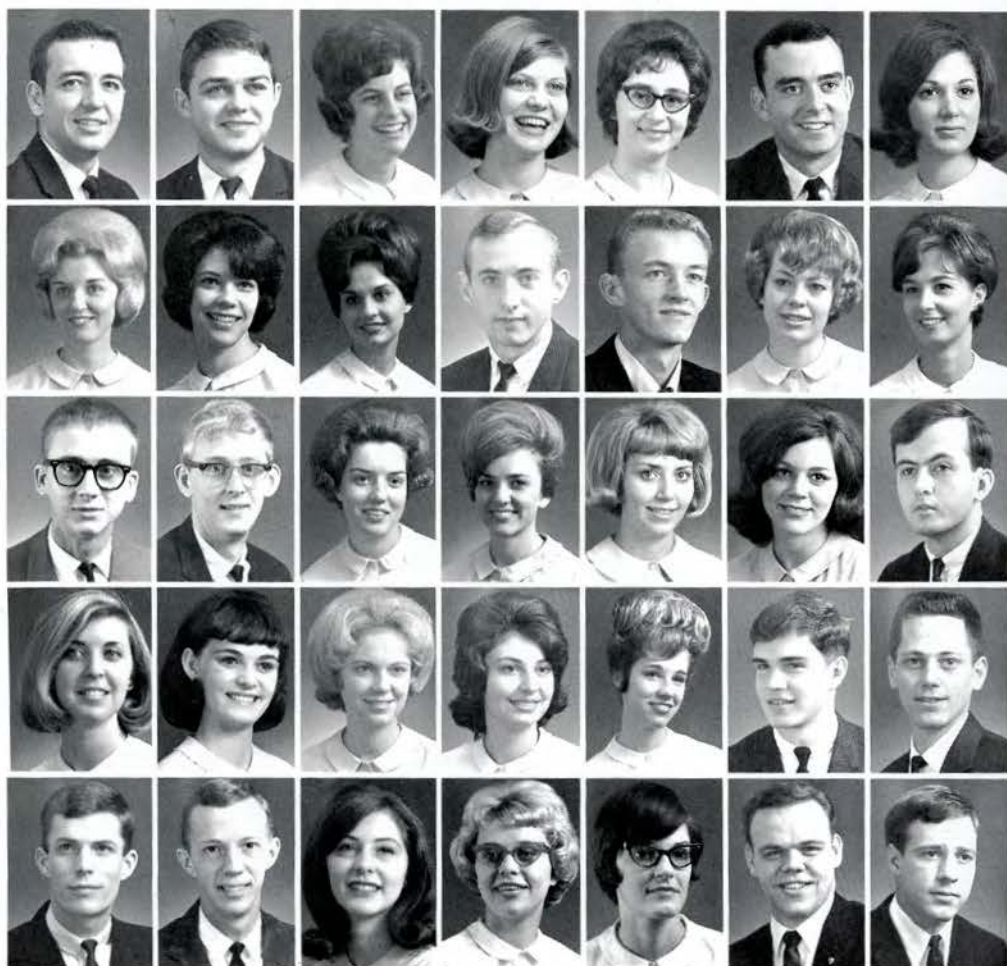

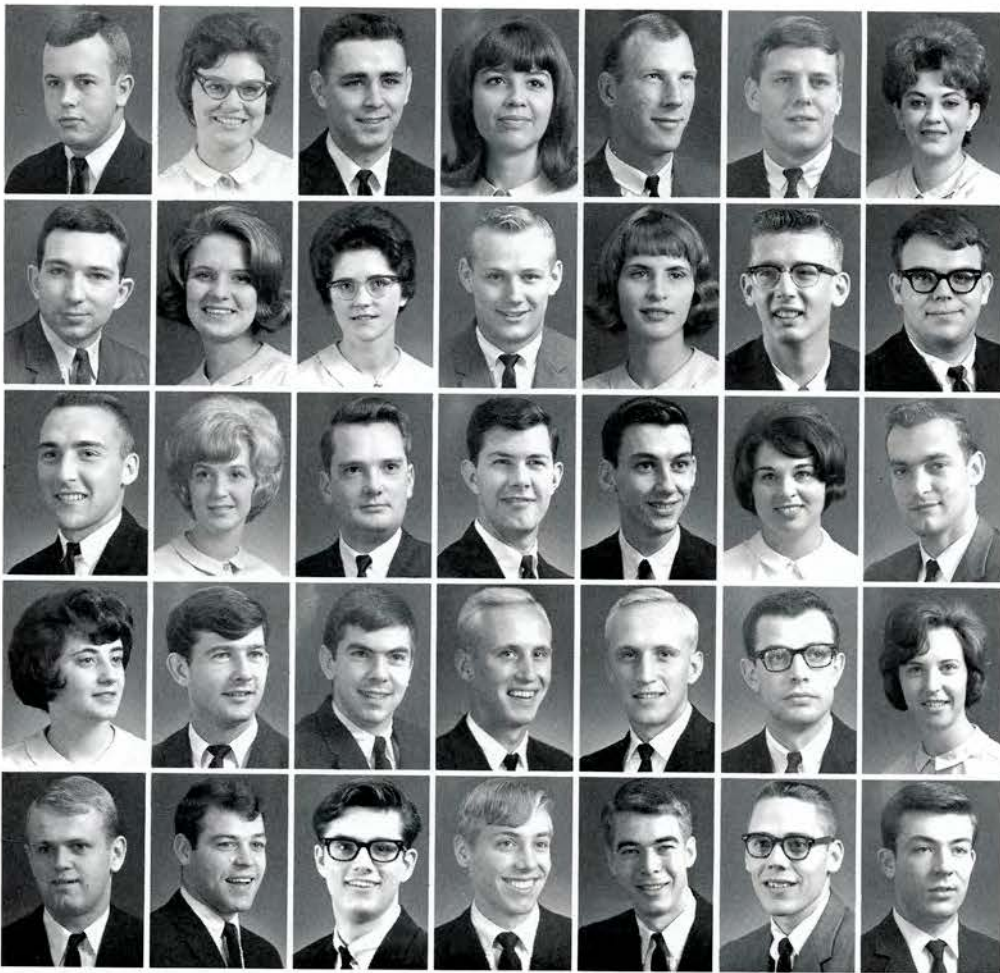

C. S. Oakley, 1
 W. S. Oaks, 1
 C. L. O'Dell, 2
 M. M. O'Dell, 1
 G. E. Odle, 1
 D. L. Odum, 2
 H. S. Odum, 1

P. J. O'Farrell, 3
 S. L. Ogle, 1
 L. E. O'Hara, 2
 W. C. Oliver, 3
 B. S. Olka, 1
 J. O. Ollis, 1
 W. J. O'Neal, 1

P. F. Onks, 1
 C. E. O'Quin, 1
 D. H. Ormand, 3
 G. M. Orndoff, 1
 R. E. Osborne, 1
 V. J. Osborne, 3
 G. E. Ostlund, 3

C. T. Oswald, 2
 G. W. Overbay, 3
 L. A. Overbay, 3
 R. L. Overbay, 1
 R. L. Overbay, 1
 J. L. Overby, 3
 C. S. Overdey, 3

R. E. Overstreet, 3
 D. W. Owens, 2
 E. Owens, 2
 P. W. Owens, 3
 R. E. Ownby, 1
 P. L. Pair, 2
 B. J. Pamer, 3

M. Palmer, 1
 A. E. Pardue, 1
 R. C. Pardue, 1
 T. F. Pardue, 2
 K. B. Parker, 1
 V. A. Parker, 1
 V. J. Parker, 2

C. A. Parks, 1
 R. J. Parks, 1
 T. L. Parks, 1
 S. G. Parman, 2
 L. R. Parmer, 2
 A. L. Parr, 3
 R. M. Parrish, 1

R. D. Parsons, 3
 T. L. Parsons, 1
 E. J. Partyka, 3
 J. A. Parvin, 3
 B. Patterson, 1
 J. D. Patterson, 1
 L. S. Patterson, 3

L. H. Patterson, 3
 P. J. Patton, 2
 D. J. Patton, 2
 J. B. Patton, 1
 J. B. Payne, 1
 J. H. Payne, 3
 J. W. Peace, 1



S. K. Pease, 3
 S. G. Peavyhouse, 2
 C. Pemberton, 1
 J. P. Pemberton, 3
 R. W. Pendleton, 2
 A. L. Penland, 3
 R. Penland, 1



E. D. Penley, 3
 L. C. Peoples, 1
 C. S. Perkins, 2
 B. L. Perry, 1
 L. L. Perry, 1
 C. L. Peters, 1
 C. T. Peters, 1



K. G. Peters, 2
 L. F. Peters, 3
 O. F. Peters, 1
 P. L. Peters, 1
 S. K. Peters, 1
 C. G. Peterson, 1
 C. A. Peterson, 2



G. Peterson, 2
 L. A. Peterson, 1
 R. V. Peterson, 2
 W. I. Peterson, 1
 T. L. Pettitt, 3
 C. Pettebone, 3
 G. G. Petty, 1



L. L. Petty, 1
 J. A. Phelps, 1
 W. Phelps, 1
 A. A. Phillips, 1
 C. C. Phillips, 1
 C. R. Phillips, 3
 G. L. Phillips, 1



G. B. Phillips, 2
 G. L. Phillips, 3
 M. J. Phillips, 1
 W. E. Phillips, 2
 C. W. Phipps, 3
 R. L. Phipps, 1
 C. E. Piasacki, 1



B. J. Pierce, 3
 D. D. Pierce, 2
 G. Pierce, 2
 J. W. Pierce, 2
 P. D. Pierce, 1
 R. H. Pierce, 1
 R. Pierce, 1



S. L. Pierce, 2
 J. A. Pinckard, 2
 J. H. Pinkistan, 1
 B. J. Pitman, 1
 G. S. Pitts, 1
 J. J. Plaza, 1
 J. Pleasant, 1

B. R. Plunk, 1
 G. D. Poe, 2
 F. H. Politinsky, 3
 D. J. Pollard, 1
 R. J. Poole, 3
 S. T. Pope, 1
 D. J. Porter, 1

underclassmen

X. B. Portwood, 2
 J. K. Posey, 1
 S. B. Potcat, 2
 B. N. Potter, 1
 J. Potter, 3
 J. E. Powell, 3
 M. J. Powell, 2

S. L. Pratt, 1
 S. S. Preas, 3
 D. M. Presley, 2
 L. I. Presnell, 1
 S. J. Presson, 1
 S. N. Preston, 2
 T. H. Preston, 2

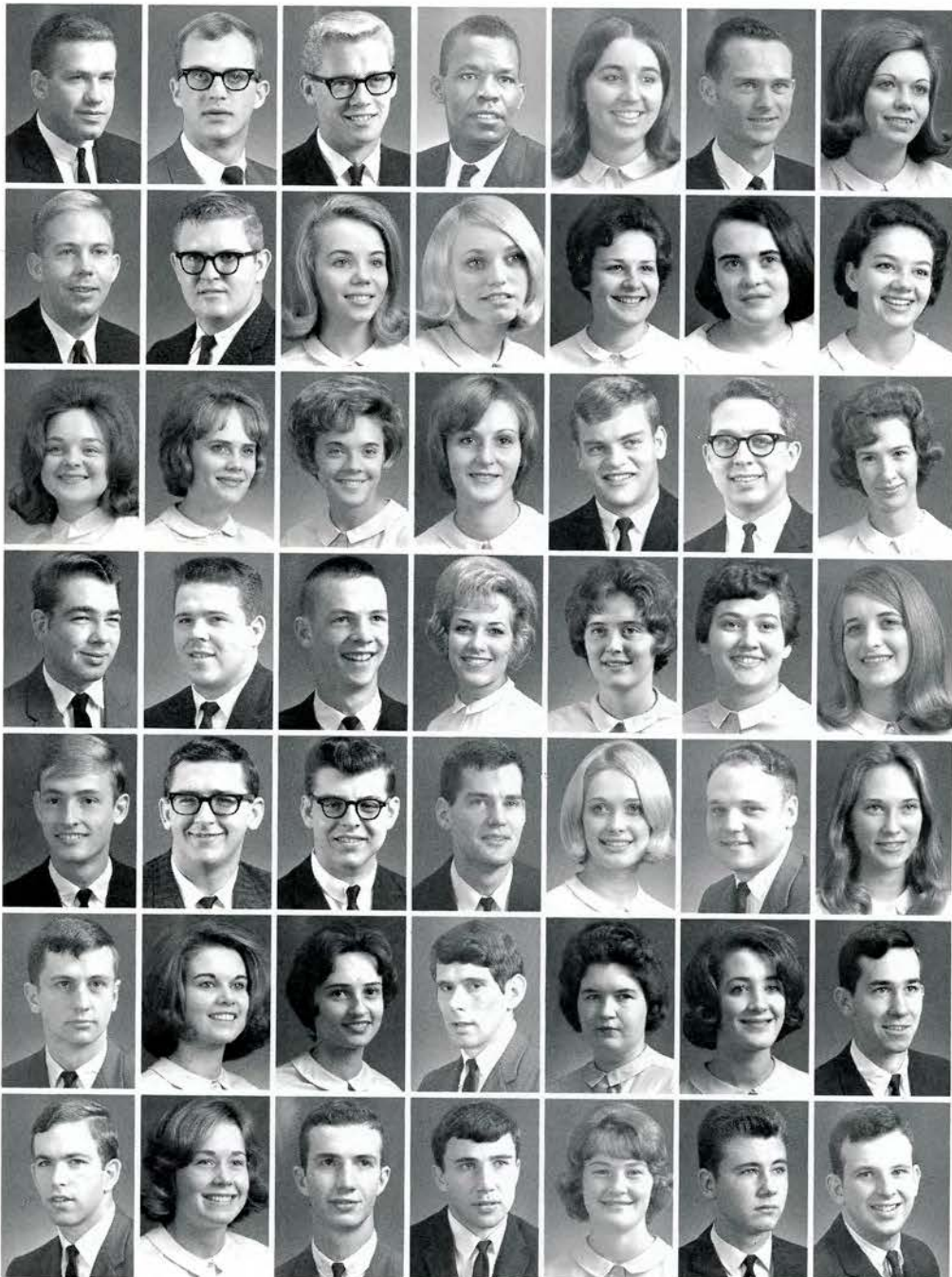

E. P. Prevette, 2
 E. L. Price, 1
 I. R. Price, 1
 J. Price, 3
 R. S. Price, 1
 J. W. Pridemore, 2
 M. J. Pridemore, 2

W. R. Prince, 2
 J. H. Pritchard, 1
 R. F. Proctor, 1
 S. K. Proffitt, 1
 S. K. Propst, 1
 D. E. Price, 1
 C. S. Pruitt, 1

C. A. Pugh, 3
 J. C. Pugh, 1
 P. L. Purris, 1
 C. F. Pyle, 1
 J. A. Qualls, 1
 G. W. Quillen, 3
 Z. J. Radford, 3

K. W. Rainbolt, 1
 P. M. Ramey, 2
 D. P. Ramsey, 1
 P. L. Ramsey, 1
 R. D. Ramsey, 1
 S. K. Range, 2
 L. F. Rankin, 3

D. K. Rash, 3
 C. I. Rasnic, 2
 W. R. Rastall, 1
 J. F. Rath, 1
 J. S. Ratliff, 1
 K. L. Rawles, 3
 N. R. Rawls, 1

E. E. Ray, 1
 F. K. Ray, 1
 M. K. Ray, 2
 B. E. Ready, 3
 J. D. Reagan, 2
 B. J. Reaves, 2
 R. Reddick, 1

J. M. Redmond, 2
 S. L. Reece, 1
 T. D. Reece, 2
 L. N. Reed, 1
 M. E. Reed, 2
 P. E. Reed, 1
 P. G. Reed, 3

underclassmen



R. O. Reed, 1
R. W. Reed, 3
J. R. Reedy, 1
R. F. Reel, 1
J. W. Reeler, 1
C. S. Reese, 1
E. L. Reeves, 1

P. F. Reeves, 2
M. W. Reinhardt, 1
G. A. Reischling, 1
R. D. Reneau, 1
D. L. Renfro, 3
E. R. Renner, 1
J. M. Reynolds, 1

W. K. Reynolds, 1
B. L. Rhea, 1
R. D. Rhea, 3
S. D. Rhea, 2
W. L. Rhea, 2
V. A. Rhines, 1
M. K. Rhodes, 2

O. G. Rhoton, 3
M. A. Rice, 1
J. C. Richards, 1
L. D. Richards, 2
C. D. Richardson, 3
G. D. Richardson, 2
R. J. Richardson, 3

J. A. Richmond, 3
C. H. Ricker, 2
L. G. Ricker, 2
N. L. Ricker, 3
C. R. Ricketts, 1
B. L. Riddle, 3
C. L. Riddle, 1

D. E. Rieger, 3
J. P. Riff, 2
J. C. Riggs, 2
R. W. Riggsby, 3
P. J. Riner, 3
D. K. Ringley, 2
P. J. Ringley, 1

M. A. Ripley, 2
T. A. Ripley, 2
V. J. Risner, 3
C. A. Ritter, 1
D. E. Roach, 2
M. A. Roark, 2
N. E. Roark, 2

C. D. Roberson, 3
A. D. Roberts, 1
J. C. Roberts, 1
R. T. Roberts, 1
W. H. Roberts, 1
G. D. Robertson, 1
L. B. Robertson, 2

R. G. Robertson, 1
D. D. Robinette, 2
V. L. Robinette, 1
P. M. Robinson, 3
P. L. Rodgers, 1
P. S. Rodgers, 1
P. A. Rowe, 2

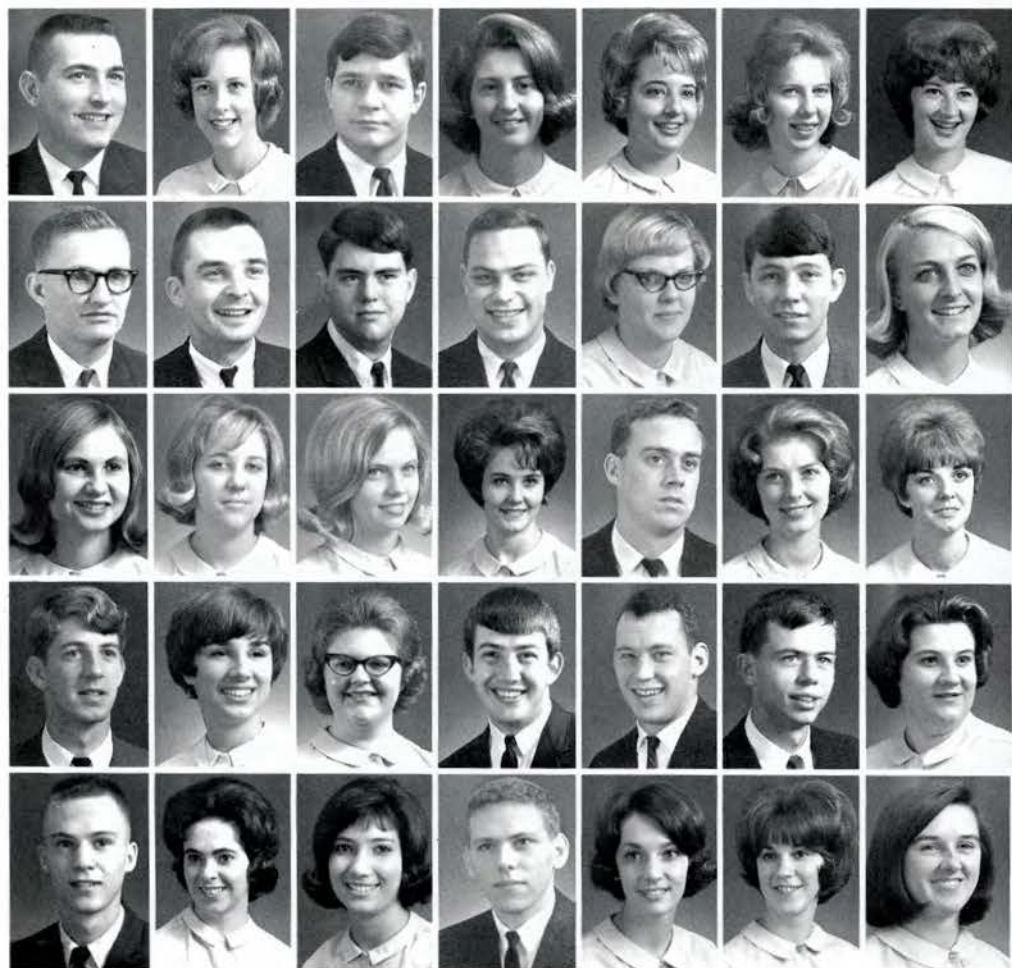



J. S. Roenke, 1
 B. J. Rogers, 1
 D. E. Rogers, 1
 J. M. Rogers, 1
 L. E. Rogers, 1
 P. J. Rogers, 1
 K. J. Roller, 1

R. Roller, 1
 R. J. Roller, 2
 R. L. Roller, 1
 J. C. Roman, 1
 R. J. Rose, 1
 R. A. Rovere, 3
 P. S. Rowe, 1

R. D. Rowe, 1
 R. K. Rowe, 2
 C. A. Rowland, 1
 G. R. Rowland, 2
 S. G. Rowland, 2
 L. W. Rowlett, 1
 K. J. Roy, 2

R. B. Royster, 1
 P. J. Ruble, 3
 E. P. Rubley, 1
 D. Rule, 1
 V. A. Rule, 2
 L. A. Rumbley, 1
 J. F. Rupe, 2

C. S. Russell, 1
 H. H. Russell, 2
 W. D. Russell, 2
 B. J. Rutherford, 1
 M. B. Ryan, 3
 P. J. Ryan, 2
 M. A. Rymer, 1

C. A. Sahli, 2
 G. J. Salley, 3
 L. T. Salts, 2
 C. S. Salyer, 3
 J. A. Salyer, 1
 J. K. Salyer, 1
 S. C. Salyer, 1

E. L. Sampson, 1
 C. W. Sams, 3
 D. W. Sams, 1
 M. M. Sams, 3
 C. F. Sanders, 3
 D. C. Sanders, 3
 E. M. Sanders, 2

E. D. Sane, 1
 R. L. Satterfield, 1
 C. K. Sauls, 1
 B. L. Saunders, 3
 C. M. Saunders, 2
 M. E. Sayers, 1
 F. R. Saylor, 1

G. J. Scalf, 1
 W. R. Schmidt, 1
 W. B. Schroding, 1
 E. K. Scott, 3
 I. G. Scott, 1
 D. S. Scruggins, 1
 M. Seal, 1



underclassmen



R. D. Seal, 2
S. A. Seaton, 1
J. M. Sell, 2
J. C. Sells, 1
C. C. Semones, 2
T. F. Senter, 2
M. E. Settle, 1

G. C. Severt, 2
D. M. Sexton, 2
J. L. Sexton, 1
P. D. Sexton, 1
R. L. Shackelford, 1
R. D. Shankle, 1
D. L. Shanks, 2

J. E. Shanks, 3
M. L. Shanks, 1
J. A. Sharpe, 2
P. E. Sharpe, 1
S. E. Sharpe, 2
B. K. Shatley, 1
J. E. Shaulis, 1

P. L. Shaver, 3
T. R. Shaver, 2
K. F. Shaw, 1
P. A. Shaw, 1
P. G. Shaw, 1
H. C. Shell, 2
J. R. Shell, 2

M. G. Shell, 3
P. A. Shell, 1
R. S. Shell, 3
A. E. Shelton, 2
C. A. Shelton, 1
J. H. Shelton, 1
R. B. Shelton, 1

W. M. Shelton, 1
B. J. Sheperd, 1
D. H. Sherrod, 1
W. A. Shields, 1
H. V. Shinn, 1
E. F. Shipe, 1
L. B. Shipley, 1

R. E. Shipley, 2
S. B. Shipley, 1
T. L. Shipley, 2
W. G. Shires, 3
J. H. Shoemaker, 1
J. D. Shoemaker, 1
J. L. Shoop, 1

M. G. Shortt, 1
L. E. Shull, 1
W. H. Shultz, 1
M. L. Shupe, 1
N. J. Shupe, 1
R. M. Shupe, 3
J. F. Shuttle, 1

M. J. Sibersbi, 1
T. J. Sigman, 1
J. G. Silvey, 1
S. J. Simerly, 1
C. Y. Simmons, 1
G. M. Simmons, 1
B. A. Simpson, 1

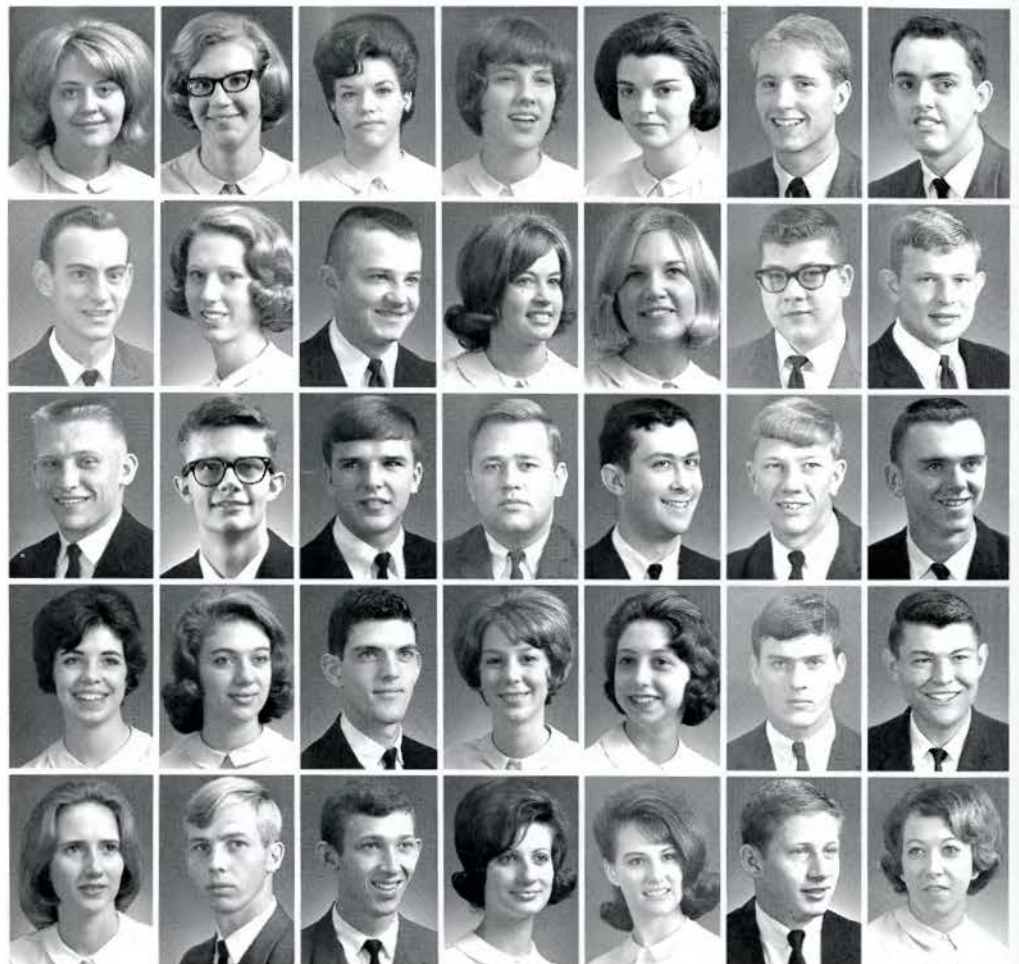

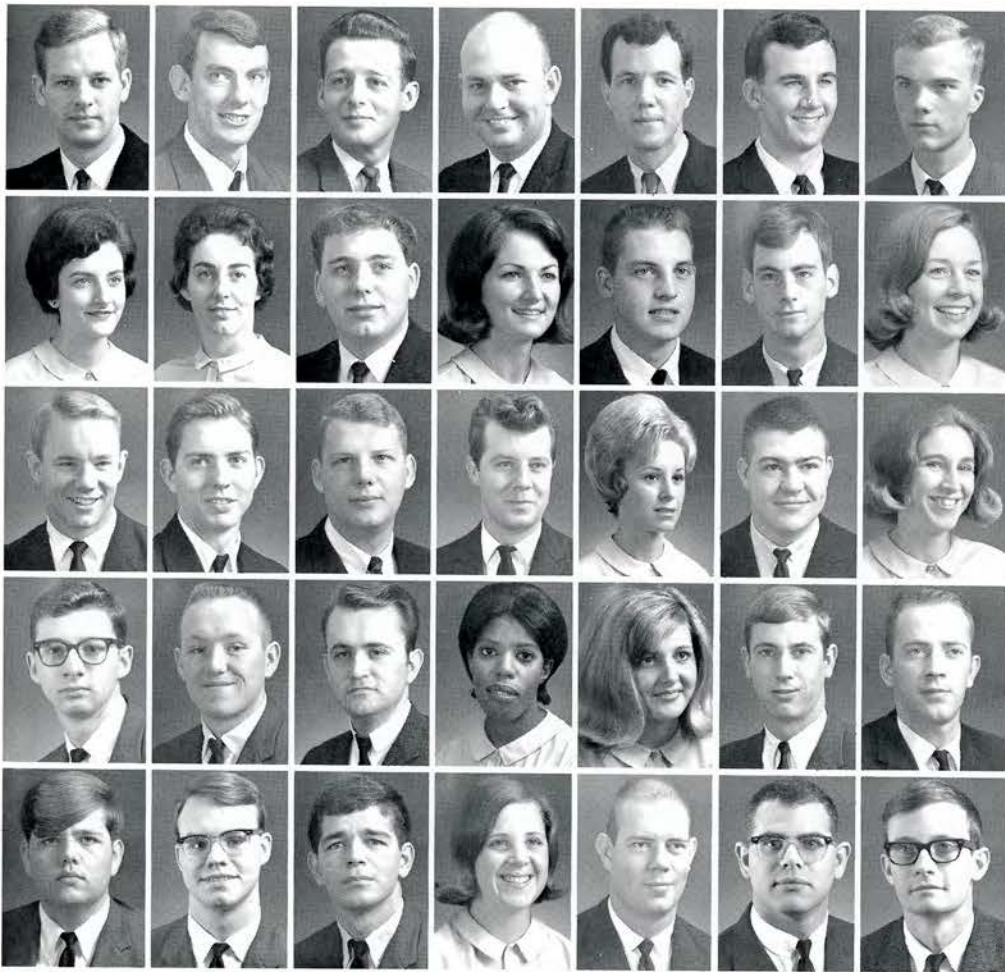

K. R. Simpson, 1
 T. H. Singleton, 3
 D. H. Sirs, 2
 R. C. Sitten, 2
 L. C. Skelton, 3
 W. S. Skelton, 1
 J. L. Slack, 2

M. V. Slade, 3
 P. L. Slagle, 2
 R. B. Slagle, 1
 S. D. Slemmons, 1
 J. W. Slemper, 2
 W. S. Slusher, 1
 L. A. Smalling, 3

H. W. Smallman, 3
 R. L. Smallwood, 3
 C. F. Smelcer, 3
 Gene L. Smelcer, 2
 P. L. Smeltzer, 1
 A. J. Smith, 3
 A. L. Smith, 3

B. E. Smith, 2
 B. H. Smith, 2
 C. J. Smith, 1
 C. E. Smith, 2
 C. H. Smith, 1
 D. G. Smith, 2
 E. C. Smith, 3

E. P. Smith, 2
 J. W. Smith, 1
 J. L. Smith, 3
 J. B. Smith, 3
 J. L. Smith, 1
 J. L. Smith, 1
 J. N. Smith, 1

M. C. Smith, 3
 M. G. Smith, 1
 P. S. Smith, 1
 P. D. Smith, 1
 P. A. Smith, 2
 R. J. Smith, 1
 R. A. Smith, 1

R. A. Smith, 1
 R. S. Smith, 2
 R. N. Smith, 2
 R. L. Smith, 3
 R. L. Smith, 1
 S. H. Smith, 3
 S. L. Smith, 2

S. W. Smith, 1
 V. K. Smith, 1
 W. C. Smith, 2
 W. E. Smith, 3
 H. E. Smitter, 2
 B. G. Snapp, 1
 K. R. Snapp, 2

L. E. Snapp, 1
 R. E. Snapp, 3
 J. A. Sniddy, 2
 T. A. Snodgrass, 1
 S. P. Snow, 3
 D. M. Snyder, 2
 J. P. Snyder, 1



S. L. Snyder, 3
 J. L. Solomon, 3
 M. E. Solomon, 1
 P. M. Solomon, 3
 R. A. Solomon, 1
 J. L. Sparacino, 2
 P. G. Spargo, 2



P. A. Sparkman, 3
 J. M. Sparks, 2
 J. A. Sparks, 1
 W. F. Spencer, 3
 L. F. Sprinkle, 1
 L. M. Spurin, 2
 J. E. Sputtler, 1



P. J. Staffino, 2
 N. C. Stalcup, 2
 C. E. Stallard, 1
 L. H. Stallard, 3
 B. J. Stanley, 2
 L. E. Stanley, 2
 H. E. Stansberry, 1



J. T. Staples, 2
 T. E. Staples, 3
 J. M. Stapleton, 3
 B. J. Starnes, 1
 E. C. Starnes, 2
 E. J. Starnes, 1
 L. A. Starnes, 2



C. E. Statin, 1
 B. L. Steadman, 1
 D. K. Stearns, 1
 P. C. Steffey, 1
 S. J. Steinway, 1
 C. W. Stelzman, 1
 S. J. Stephens, 1



H. R. Stepp, 3
 R. C. Sterling, 1
 S. L. Sternberg, 1
 E. Stettner, 1
 J. T. Stevenson, 2
 A. L. Stewart, 3
 J. Stikeleather, 3



J. Stilter, 3
 F. Stiltner, 3
 G. E. Stinnett, 1
 B. E. St. John, 2
 D. E. St. John, 1
 V. V. Stokely, 3
 W. H. Stoner, 2



L. J. Stooksbury, 2
 C. S. Storey, 2
 N. H. Storie, 1
 J. M. Story, 1
 G. M. Stott, 1
 D. B. Stout, 2
 E. Stout, 2

R. E. Stout, 1
 S. L. Stout, 1
 S. J. Stout, 3
 G. D. Street, 3
 J. L. Street, 1
 M. A. Street, 1
 P. L. Street, 2

underclassmen

J. E. Strickler, 2
 J. L. Strickler, 1
 K. B. Strohecker, 2
 D. B. Strong, 1
 R. E. Strossner, 2
 J. M. Stroud, 3
 L. F. Stroupe, 1

L. K. Stroupe, 2
 S. A. Stroupe, 1
 C. L. Strouth, 2
 J. R. Strouth, 1
 H. M. Studkey, 3
 R. C. Stuckey, 3
 G. L. Stump, 3

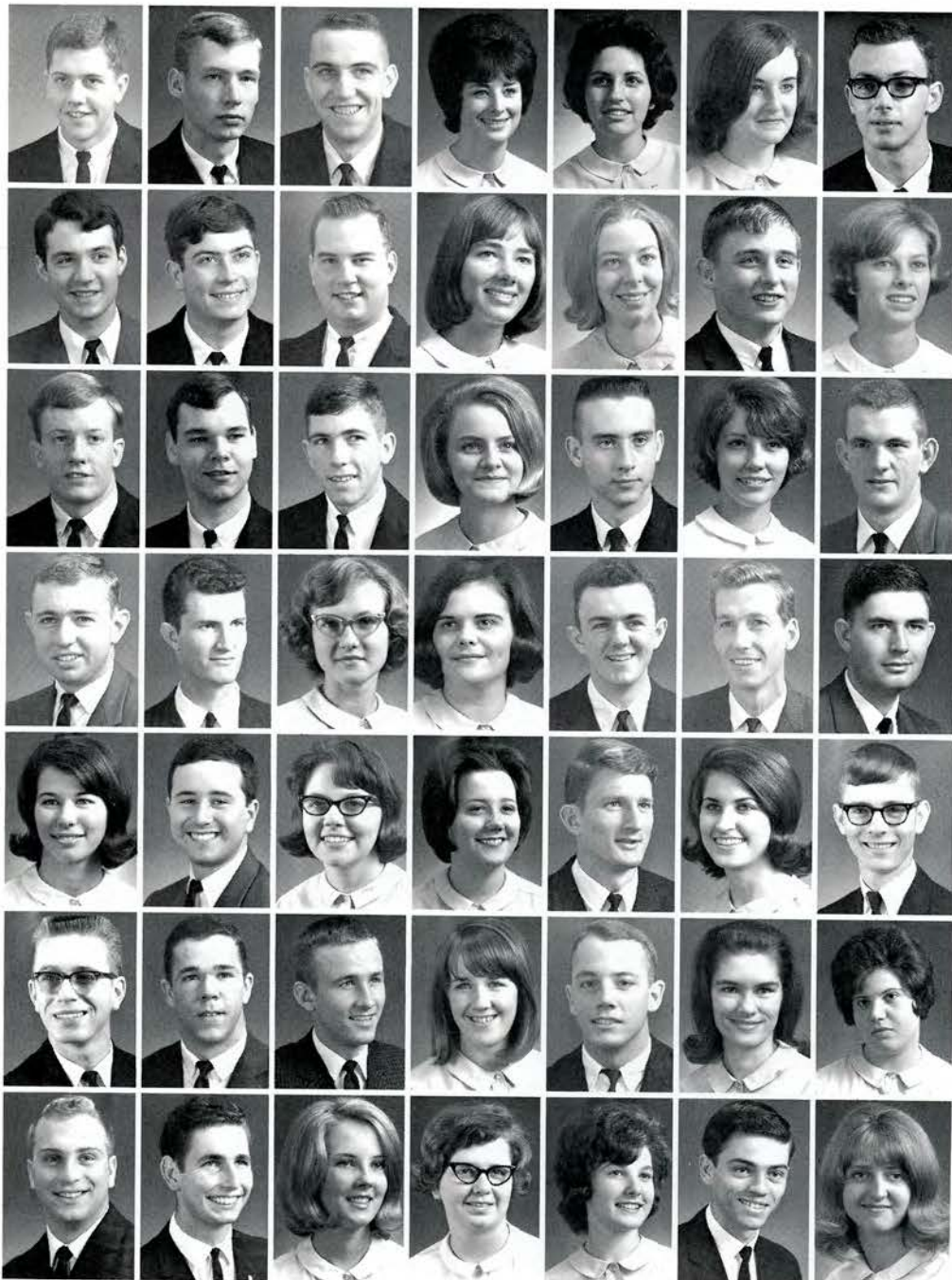

J. B. Sturgill, 1
 J. W. Suggs, 1
 E. P. Sullins, 3
 J. L. Sullivan, 1
 C. E. Sumner, 1
 M. E. Surgener, 1
 C. W. Susong, 1

R. H. Suther, 2
 J. F. Suthers, 1
 L. L. Sutton, 3
 S. A. Swan, 1
 A. G. Swartz, 2
 P. O. Sweeney, 1
 W. J. Sweeney, 1

C. A. Sweetser, 1
 H. E. Swift, 1
 H. E. Swilling, 1
 J. A. Sylic, 1
 R. S. Talbert, 1
 S. A. Tallent, 1
 F. T. Talley, 1

R. M. Talley, 2
 L. G. Tankersley, 2
 J. C. Tapp, 1
 C. W. Tarwater, 2
 H. A. Tarwater, 1
 D. L. Tatum, 1
 C. V. Taylor, 1

C. E. Taylor, 1
 G. Taylor, 1
 J. C. Taylor, 2
 J. D. Taylor, 1
 L. M. Taylor, 2
 P. L. Taylor, 2
 R. L. Taylor, 2

R. L. Taylor, 2
 S. J. Taylor, 1
 S. K. Taylor, 1
 S. K. Taylor, 1
 R. J. Teague, 3
 K. D. Templeton, 3
 M. T. Templeton, 2

R. F. Terlep, 1
 L. M. Terry, 1
 M. J. Terry, 1
 C. E. Tester, 2
 E. R. Tester, 1
 L. S. Tester, 1
 P. S. Tester, 1

underclassmen

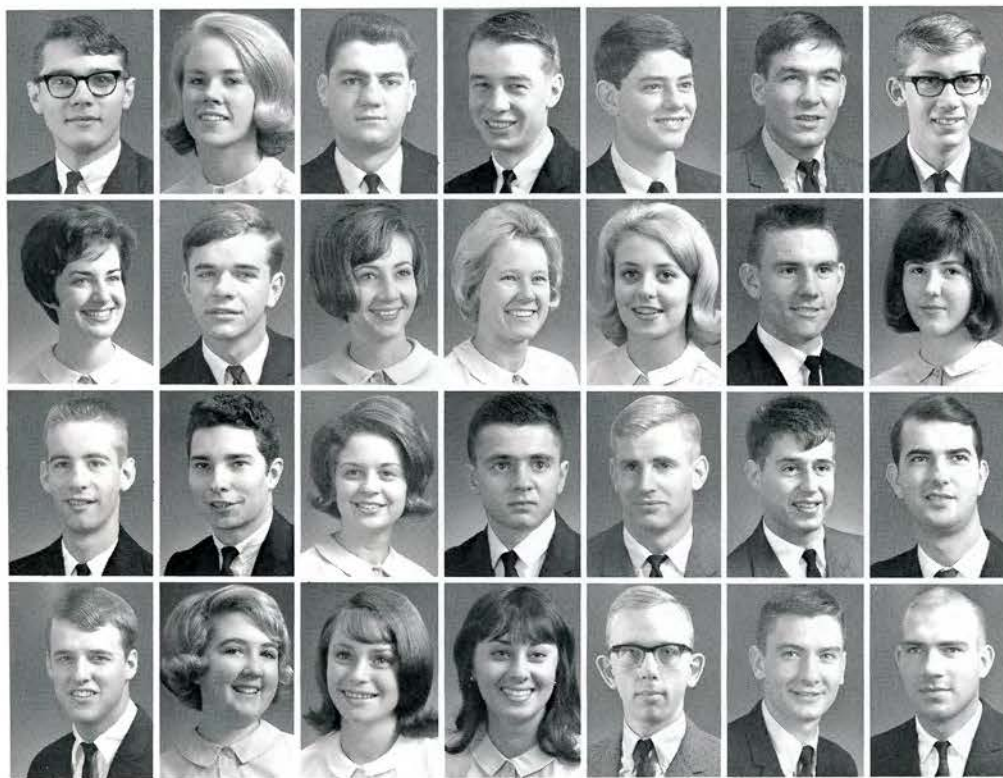

- D. F. Thacker, 3
- E. R. Tharpe, 2
- C. F. Thomas, 3
- H. Thomas, 2
- J. E. Thomas, 2
- J. C. Thomas, 3
- L. L. Thomas, 1

- M. J. Thomas, 3
- P. E. Thomas, 1
- G. M. Thomasson, 1
- B. C. Thompson, 1
- C. A. Thompson, 1
- H. E. Thompson, 1
- J. C. Thompson, 1

- L. D. Thompson, 2
- R. B. Thompson, 1
- S. B. Thompson, 3
- R. S. Thorp, 1
- S. A. Thulin, 3
- S. A. Thurmer, 2
- R. A. Tiller, 2

- R. R. Tiller, 1
- C. J. Tilley, 1
- D. M. Tilley, 1
- L. A. Tilley, 1
- R. D. Tilley, 2
- R. T. Tilman, 1
- D. W. Tilson, 3

- L. J. Timmons, 1
- B. C. Tino, 1
- P. W. Tinsley, 2
- A. C. Tipton, 2
- H. C. Tipton, 2
- H. J. Tipton, 1
- J. W. Tipton, 1

- L. D. Tipton, 1
- M. B. Tipton, 1
- W. E. Tisdale, 2
- R. C. Titrick, 1
- L. D. Tolliver, 2
- L. C. Tolliver, 3
- R. E. Tolliver, 1

- B. L. Tomlinson, 1
- R. D. Tomlinson, 2
- C. C. Torbett, 1
- L. E. Torbett, 3
- L. C. Towe, 3
- D. O. Towery, 3
- E. E. Townsend, 1

- G. F. Townsend, 3
- P. S. Tracy, 2
- P. S. Traine, 2
- J. L. Trantham, 1
- B. D. Trawick, 2
- J. E. Tredinnick, 2
- B. W. Trent, 2

- F. R. Trent, 2
- L. W. Trent, 3
- S. P. Trent, 1
- B. L. Tretheway, 1
- M. A. Trevillian, 3
- P. D. Trimboli, 1
- S. L. Tritt, 2

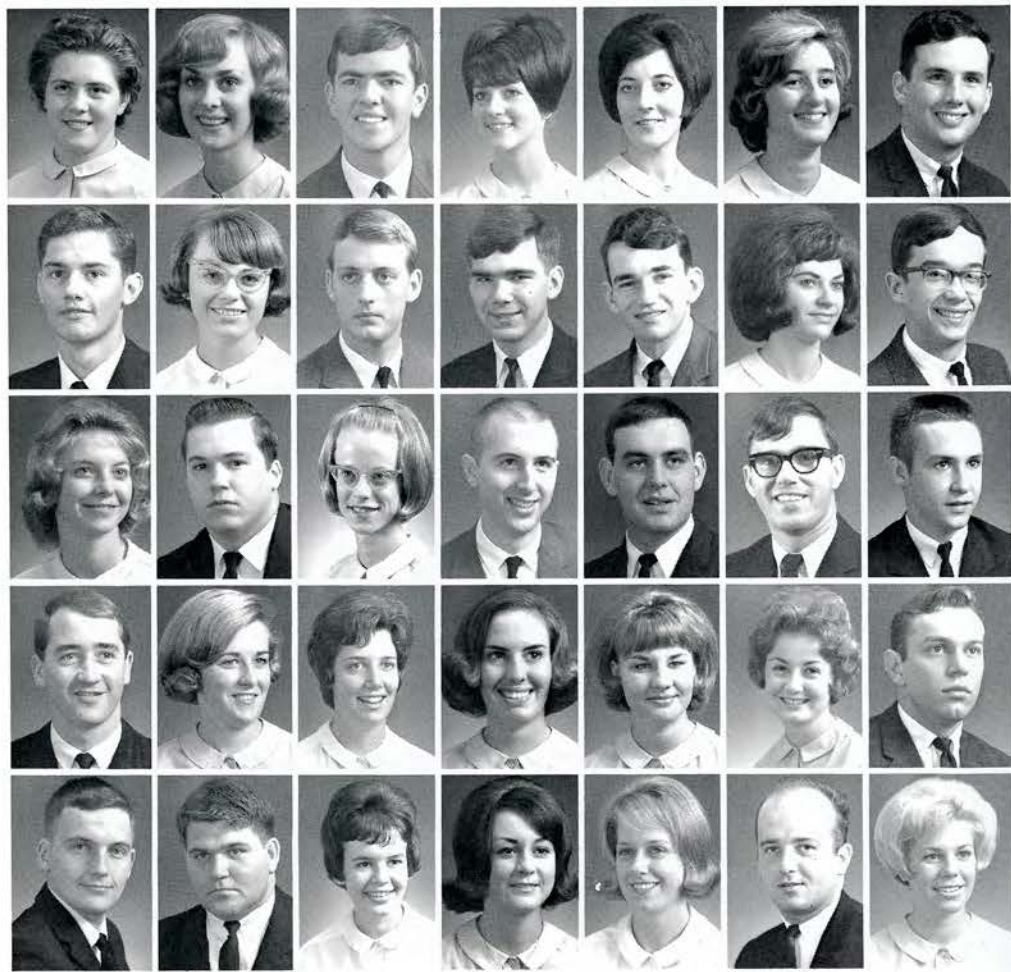



D. Trivett, 1
 J. E. Trivett, 3
 R. D. Trivett, 1
 R. A. Trivett, 1
 C. M. Trivette, 1
 J. L. Trivette, 1
 J. T. Trotter, 1

F. A. True, 2
 D. A. Tucker, 2
 J. W. Tucker, 3
 R. A. Tucker, 1
 H. C. Tunnell, 3
 C. S. Turbyville, 1
 B. K. Turner, 2

F. W. Turner, 3
 J. W. Turner, 1
 K. R. Turner, 1
 L. A. Turner, 3
 S. J. Turner, 2
 B. L. Tyree, 1
 L. A. Tysinger, 3

R. S. Ulinsky, 3
 M. B. Umberger, 1
 M. R. Underwood, 1
 W. E. Urban, 3
 B. W. Utsman, 1
 E. E. Valentine, 1
 W. L. Valentine, 3

W. F. Valley, 2
 R. J. Vance, 1
 A. B. VanCulin, 2
 T. A. VanHook, 1
 E. A. VanHuss, 2
 W. A. Varnell, 3
 T. L. Vaughan, 1

J. C. Vaughn, 3
 N. C. Vaughn, 3
 S. G. Vaughn, 1
 L. C. Vaughns, 3
 P. A. Veach, 1
 A. Vejdani, 2
 J. D. Venable, 1

R. E. Verran, 2
 D. K. Verthein, 1
 D. D. Vest, 2
 W. J. Vezina, 1
 B. L. Vicars, 2
 J. Z. Viers, 1
 L. D. Vines, 3

K. J. Vinsant, 1
 D. E. Vinson, 1
 B. F. Vinyard, 1
 L. H. Vittetoe, 1
 T. D. Waddell, 1
 E. D. Wade, 1
 G. D. Wade, 1

J. K. Wade, 2
 R. D. Wade, 2
 L. N. Wagner, 3
 A. A. Wahab, 1
 F. A. Wainwright, 3
 J. L. Wakeland, 2
 S. A. Walezky, 2

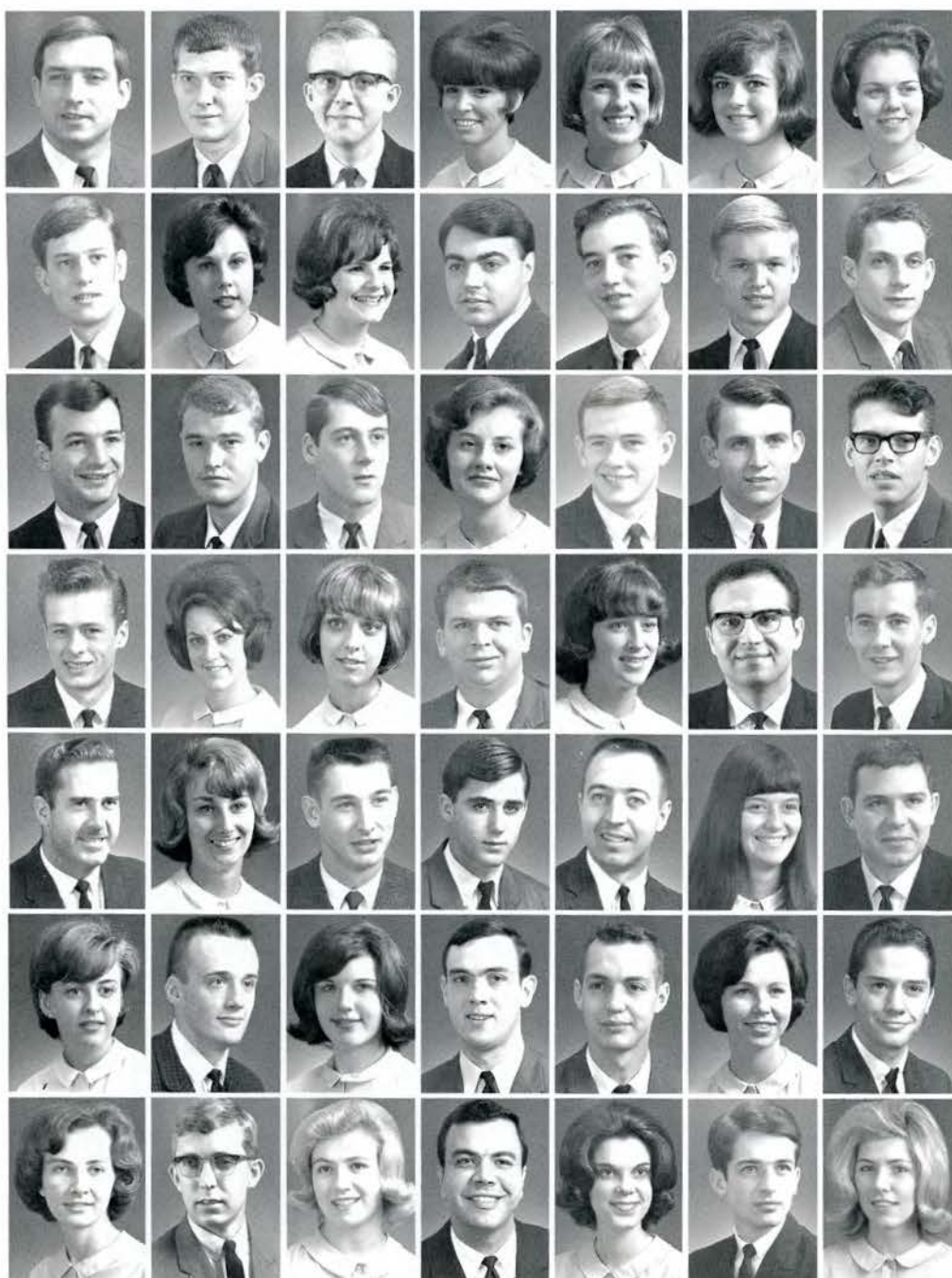

underclassmen

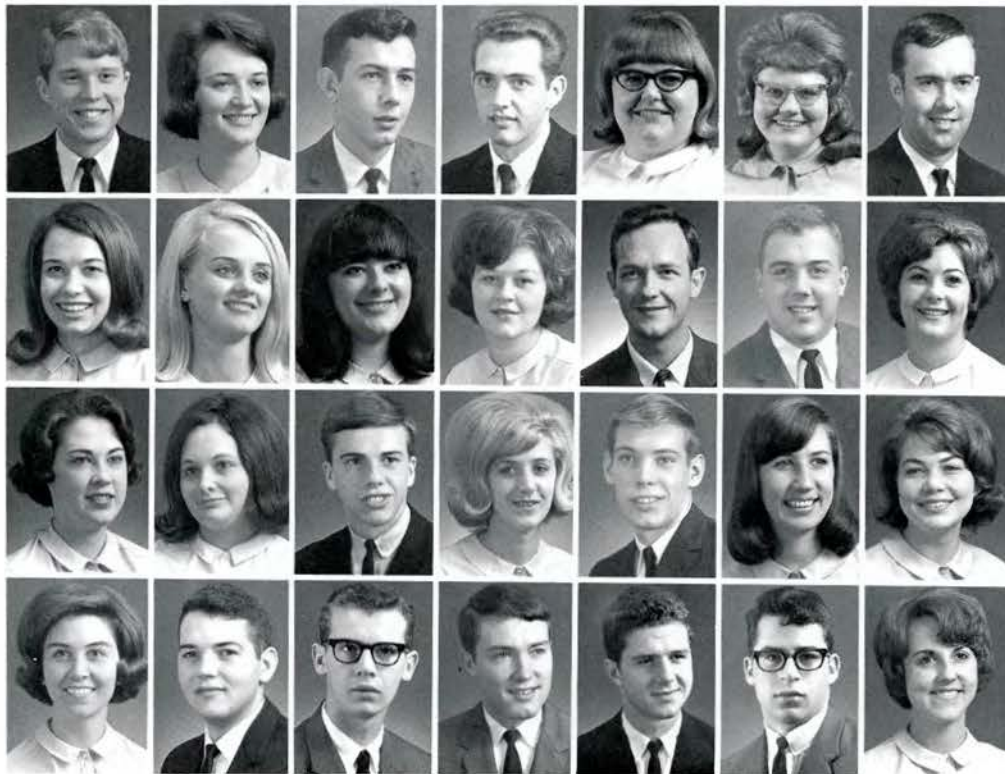

D. E. Walker, 1
E. H. Walker, 1
G. K. Walker, 1
H. P. Walker, 2
J. M. Walker, 1
L. G. Walker, 3
R. N. Walker, 2

S. M. Walker, 1
S. K. Walker, 1
J. K. Wallace, 1
L. A. Wallace, 3
E. B. Wallen, 3
J. H. Waller, 1
J. C. Wallin, 2

K. E. Wallin, 1
D. E. Walling, 3
G. E. Walling, 1
R. L. Walls, 1
R. V. Walls, 1
J. D. Walser, 2
B. A. Walsh, 3

B. L. Walter, 2
G. Walters, 3
S. G. Walters, 1
G. E. Walton, 2
J. W. Walton, 1
L. G. Walton, 3
S. H. Walton, 3

P. J. Walters, 2
A. P. Wampler, 2
K. L. Wampler, 2
D. M. Ward, 2
L. M. Ward, 2
M. E. Ward, 2
R. H. Ward, 1

R. L. Warner, 2
D. J. Warren, 2
P. C. Wasson, 1
J. R. Waters, 1
C. L. Watkins, 2
J. E. Watson, 3
L. D. Watson, 3

R. L. Watson, 3
S. P. Watson, 1
D. C. Watt, 1
A. C. Watts, 3
M. T. Way, 1
J. L. Wayman, 3
M. G. Weathers, 3

L. G. Weatherton, 1
G. L. Weaver, 1
J. C. Weaver, 1
J. W. Weaver, 3
K. S. Weaver, 2
L. S. Weaver, 2
R. T. Weaver, 1

T. K. Weaver, 1
W. M. Weaver, 2
J. M. Webb, 1
S. K. Webb, 2
T. D. Webb, 1
S. Weber, 1
L. G. Webster, 2





M. E. Weese, 1
 N. J. Welch, 2
 M. J. Wellford, 3
 C. L. Wells, 1
 F. E. Wells, 3
 J. B. Wells, 2
 J. A. Wells, 3

D. C. Welsh, 3
 D. T. Welsh, 3
 A. M. West, 2
 B. C. West, 1
 J. A. West, 1
 J. W. West, 1
 F. L. Whaley, 1

J. Wheelock, 3
 J. J. Whelan, 3
 S. E. Whisman, 1
 D. M. Whitaker, 1
 O. S. Whitaker, 1
 B. K. White, 2
 K. C. White, 1

P. M. White, 1
 S. F. White, 2
 S. E. White, 2
 K. Whiteside, 1
 C. A. Whitlow, 3
 C. S. Whitson, 1
 M. L. Whitson, 1

N. H. Whitson, 1
 L. D. Whitten, 1
 S. Whittington, 2
 E. S. Widdy, 2
 H. M. Widener, 1
 M. E. Wiggins, 2
 A. B. Wilhoit, 2

J. E. Wilhoit, 1
 L. C. Wilhoit, 3
 N. L. Wilhoit, 2
 W. E. Wilhoit, 2
 R. L. Willhoit, 2
 M. N. Wilkerson, 1
 J. L. Wilkinson, 3

W. H. Wilkinson, 3
 C. C. Williams, 3
 C. N. Williams, 2
 C. E. Williams, 1
 D. J. Williams, 3
 E. S. Williams, 2
 G. A. Williams, 2

J. Williams, 1
 J. K. Williams, 1
 J. E. Williams, 2
 J. S. Williams, 3
 J. W. Williams, 1
 J. M. Williams, 1
 J. R. Williams, 1

J. M. Williams, 1
 J. K. Williams, 1
 J. E. Williams, 1
 J. L. Williams, 1
 L. D. Williams, 3
 L. K. Williams, 2
 M. J. Williams, 1

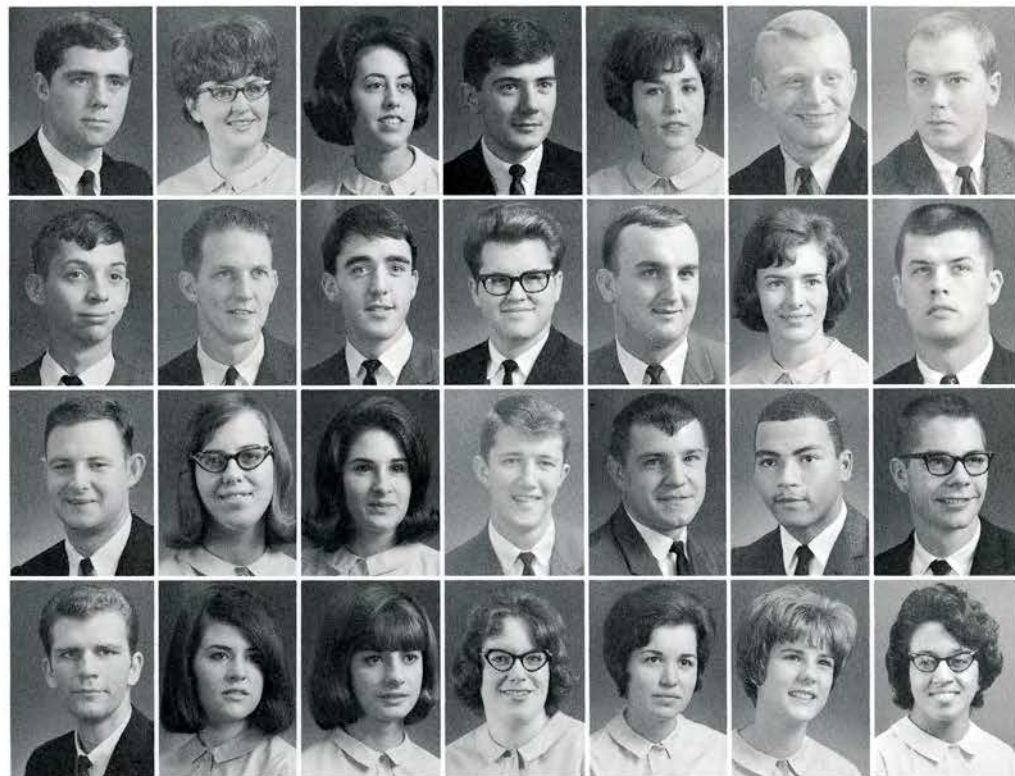

M. L. Williams, 2
 P. A. Williams, 1
 R. J. Williams, 3
 R. B. Williams, 1
 R. L. Williams, 1
 S. A. Williams, 1
 S. E. Williams, 3



L. B. Williamson, 2
 R. L. Williamson, 3
 H. S. Williford, 2
 H. F. Willingham, 2
 H. Willis, 1
 M. E. Willis, 1
 R. L. Willis, 3



R. E. Willocks, 2
 K. E. Willumsen, 1
 A. J. Wilson, 2
 B. S. Wilson, 2
 C. A. Wilson, 1
 D. A. Wilson, 3
 D. W. Wilson, 3



G. Wilson, 2
 H. E. Wilson, 1
 J. E. Wilson, 2
 J. F. Wilson, 3
 K. E. Wilson, 2
 M. K. Wilson, 3
 M. L. Wilson, 1



R. N. Wilson, 1
 W. J. Wilson, 3
 W. P. Wilson, 3
 E. R. Winger, 1
 L. H. Winkle, 3
 G. H. Winterble, 3
 S. L. Winters, 3



M. L. Wisdom, 2
 B. J. Wiseman, 2
 K. A. Wiseman, 1
 C. W. Witherspoon, 3
 B. C. Witt, 1
 D. Wohlford, 1
 D. E. Wolfe, 2



J. A. Wolfe, 2
 J. C. Wolfe, 3
 K. A. Wolfe, 1
 R. M. Wolfe, 1
 B. S. Wood, 1
 C. B. Wood, 1
 D. G. Wood, 1



F. V. Wood, 3
 J. B. Wood, 2
 R. O. Wood, 2
 A. Woodby, 1
 J. E. Woodring, 1
 A. D. Woods, 1
 C. S. Woods, 1

J. C. Woods, 1
 N. J. Woods, 2
 T. L. Woods, 1
 C. G. Wortham, 1
 R. E. Worthington, 3
 J. A. Wosch, 2
 M. G. Wren, 3

underclassmen

C. S. Wright, 2
 C. Wright, 3
 H. W. Wright, 1
 J. W. Wright, 1
 M. J. Wright, 3
 W. M. Wright, 2
 R. L. Wyatt, 1



C. M. Yarbrough, 3
 M. A. Yater, 1
 E. P. Yeary, 3
 C. L. Yeh, 3
 B. G. Yelton, 1
 R. J. Yonkus, 3
 L. A. Yonz, 1

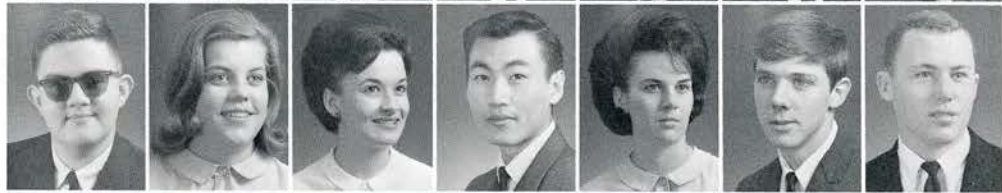

C. R. Young, 1
 B. J. Young, 1
 J. S. Young, 1
 J. D. Young, 2
 S. K. Young, 1
 S. Young, 1
 D. E. Younger, 1



R. Ziembinski, 3
 R. L. Zimmerman, 1
 J. W. Zion, 1
 L. A. Zion, 3



faculty index

- Dossett, Burgin E., President; A.B., University of Tennessee; M.A., Harvard University; LL.D., Bob Jones University; LL.D., King College.
- Davis, Mack P., Professor—Dean of Faculty; A.B., Carson-Newman College; M.Ed., and Ed.D., University of Tennessee.
- Adams, William K., Assistant Professor—Military; Captain, U.S. Army; B.S. Murray State College.
- Addington, Arnold L., Assistant Professor—Economics; B.S. East Tennessee State University; M.S. University of Tennessee.
- Adler, Sol, Professor—Speech and Hearing; B.A., and M.A., Brooklyn College; Ph.D., Ohio State University.
- Allen, Jay Lloyd, Assistant Professor—Health; B.A., University of North Carolina; A.B., and B.S., East Carolina College; M.P.H., University of North Carolina.
- Allen, John D., Professor—English; B.A., and M.A., University of Georgia; Ph.D., Vanderbilt University.
- Alspaugh, Harold P., Professor—Business Administration; B.S., M.A., and Ph.D., Ohio State University.
- Ammons, John D., Assistant Professor—Military; Captain, U.S. Army; B.S., East Tennessee State University.
- Armentrout, Herbert C., Instructor—General Science; B.S., and M.A., East Tennessee State University.
- Arn, Robert, Instructor—History; B.S., and M.A., East Tennessee State University.
- Artz, Elsie L., Special Associate—Music.
- Bailey, John H., Professor—General Science; A.B., Morehead Kentucky State Teachers College; M.A., University of Kentucky; Ed.D., Cornell University.
- Barotte, John J., Associate Professor—Director of Museum; A.B., and M.A., University of Oregon.
- Barclay, Frank H., Professor—Biology; A.B., King College; M.A., University of Virginia; Ph.D., University of Tennessee.
- Barnard, Ernest, Instructor—Microbiology; B.A., University of Tennessee.
- Barrette, Elsie D., Professor—Library Science; B.S., Tennessee Technological University; B.S. in L.S., and M.A., George Peabody College.
- Barrette, Paul A., Associate Professor—Library; A.B., University of Montreal; A.M., St. Louis University; B. of Pedagogy, University of Toronto; B.S. Washington University.
- Barrios, Roy J., Assistant Professor—Military; Captain, U.S. Army; B.S., Louisiana State University.
- Bashor, Roberta, Assistant Professor—General Science; B.S. and M.A., East Tennessee State University.
- Beasley, Charles E., Jr., Associate Professor—English; B.S., and M.A., East Tennessee State University; Ed.D., University of Tennessee.
- Beasley, Louise H., Assistant Professor—English; B.S., and M.A., George Peabody College.
- Beasley, William M., Professor, Dean of Admissions and Records; B.S., and M.A., George Peabody College.
- Bell, Kermit W., Assistant Professor—Military; Major, U.S. Army; B.S. United States Military Academy.
- Benz, Frances P., Assistant Professor—Physical Education; B.S., Miami University (Ohio); M.A., New York University.
- Benz, John C., Professor—Art; B.F.A., Miami University (Ohio); M.A., and Ed.D., Columbia University.
- Blackwell, Harryet S., Assistant Professor—Home Economics; B.S., Montana State College; M.A., Colorado State University.
- Blankenship, Carol H., Instructor—Nursing, Health; B.S.N., Francis Payne Bolton School of Nursing of Western Reserve University.
- Blazier, Robert T., Assistant Professor—Education; B.A., Johnson Bible College; B.S., and M.S., University of Tennessee.
- Blocker, Daniel J., Jr., Assistant Professor—Military; Lt. Colonel, U.S. Army; B.S., William and Mary College.
- Bobbitt, Wilkes S., Assistant Professor—Music; B.M., Shenandoah College; B.S., East Tennessee State University; M.M., Vandercook College of Music.
- Botkin, Robert R., Assistant Professor—Philosophy; B.A., LaGrange College; B.S., and Ph.D., Emory University.
- Bowers, Lavinia, Instructor—English; B.S., East Tennessee State University; M.A., Northwestern University.
- Bowman, Carol H., Instructor—General Science; B.A., and M.A., East Tennessee State University.
- Boyd, Clifford, Associate Professor—Chemistry; B.S., East Tennessee State University; M.S., University of Tennessee.
- Boyd, William L., Instructor—Music; B.S., University of Tennessee; M.M., Northwestern University.
- Braddock, Walter D., Assistant Professor—Economics; B.S., Massachusetts Institute of Technology; M.B.A., University of Chicago.
- Brand, Richard C., Associate Professor—Speech; B.A., and M.A., West Virginia University.
- Brautigam, Hilde, Assistant Professor—Languages; Abitur, Universität Leipzig, Germany; Staatsexamen, Johann Wolfgang Goethe Universität, Frankfurt, Germany.
- Brooks, John M., Professor—Physical Education; B.S., Louisiana Polytechnic Institute; M.Ed., Louisiana State University.
- Brooks, Nelda, Assistant Professor—Assistant Librarian; B.S., Louisiana Polytechnic Institute; M.A., East Tennessee State University.
- Brooks, Weston T., Assistant Professor—Industrial Education; B.S., and M.Ed., Sam Houston State Teachers College; D.Ed., Texas A&M University.
- Broomer, Hugh W., Instructor—Industrial Education; B.S., University of Tennessee; M.A., East Tennessee State University.
- Brown, Louie A., Instructor—Sociology; B.A., Piedmont College; M.A., University of Georgia.
- Brown, Marton A., Professor—History; B.A., Washington and Lee University; M.A., Harvard University.
- Brumit, Pauline, Assistant Professor—Education; B.A., Carson Newman; M.A., Columbia University.
- Burleson, Berney, Assistant Professor—Documents Librarian; B.S., East Tennessee State University; B.S. in L.S., George Peabody College.
- Burleson, Christine, Professor—English; A.B., University of Tennessee; B.A., Vassar College; M.A., Columbia University.
- Burton, Thomas G., Associate Professor—English; B.A., David Lipscomb College; M.A., Vanderbilt University.
- Butcher, Martha F., Instructor—English; A.B., King College; M.A., East Tennessee State University.
- Buxton, Robert E., Professor—Industrial Education; B.S., and M.S., Oregon State College; Ed.D., University of Maryland.
- Byar, T. Madison, Professor—Education; A.B., Maryville College; M.Ed., University of Cincinnati; Ed.D., University of Tennessee.
- Campbell, Doris K., Assistant Professor—Psychology; A.B., Augustana College; M.A., University of Illinois; Ed.D., University of Florida.
- Capps, Forrest O., Professor—General Science; B.S., Northeast Missouri State Teachers College; M.A., and Ph.D., University of Missouri.
- Carpenter, Clayton Lee, Professor—Psychology; B.S., Nebraska State College; M.Ed., and Ed.D., University of Nebraska.
- Carpenter, Clifford C., Associate Professor—Geography; B.A., and M.A., University of Kentucky.
- Carroll, Dryna B., Assistant Professor—Physical Education; A.B., Lenoir Rhyne College; M.A., East Tennessee State University.
- Carson, Sallie Pat, Instructor—Mathematics; B.S., East Tennessee State University; M.A., Colorado College of Education.
- Carter, Donald R., Director, University Center; B.S., and M.A., East Tennessee State University.
- Chadwell, Leonard, Assistant Professor—Health; B.S., East Tennessee State University; D.D.S., University of Tennessee; M.P.H., University of North Carolina.
- Cheng, Phillip C., Assistant Professor—Business Administration; B.S., National Chiao Tung University of China; M.A., Meiji University, Japan; M.S., Oklahoma State University; Ph.D., Louisiana State University.
- China, Clinton L., Instructor—Psychology; B.A., University of Richmond; M.S., North Carolina State College.
- Clarke, Ralph W., Associate Professor—Education; A.B., Eastern Kentucky State College; M.A., University of Kentucky.
- Clarke, Robert L., Assistant Professor—Military; Captain, U.S. Army; B.B.A., Marshall University.
- Cloyd, Velma L., Associate Professor—Mathematics; B.S., East Tennessee State University; M.A., Colorado State College of Education.
- Colcord, J. Marshall, Associate Professor—Business Administration; B.S., University of Oklahoma; M.B.A., University of Georgia.
- Collins, Lattie F., Jr., Associate Professor—Physics; B.A., Huntingdon College; M.S., and Ph.D., Tulane University.
- Conflenti, Donald A., Instructor—Music; B.S., and M.S., Juilliard School of Music.
- Connors, Francis X. King, Assistant Professor—Military; Captain, U.S. Army; B.S., Boston College.
- Copeland, Thomas P., Professor—Biology; B.S., Ouachita College; M.A., George Peabody College; Ph.D., University of Tennessee.
- Cotter, Robert J., Assistant Professor—Military; Captain, U.S. Army; B.S., Middle Tennessee State University.
- Cornell, Richard A., Assistant Professor—Health; B.F.A., Ohio State; M.S., Vanderbilt University.
- Counts, Clara P., Instructor—General Science; B.S., and M.A., East Tennessee State University.
- Counts, Perry D., Assistant Professor—Business Administration and Economics; B.S., and M.A., East Tennessee State University.
- Craft, Vernon, Assistant Professor—Business Administration and Economics; B.S., and M.A., East Tennessee State University.
- Crawford, Robert G., Professor—History; B.A., and M.A., Duke University; Ph.D., University of Kentucky.
- Creamson, Esther L., Instructor—Nursing; B.S.N.E., Mt. St. Joseph College.
- Creek, Robert O., Instructor—Biology; B.S., and M.S., West Virginia University.
- Crocker, Julian D., Professor—Physical Education; B.S., Middle Tennessee State University; M.A., George Peabody College.
- Crookshanks, Linda O., Instructor—English; B.S., and M.A., East Tennessee State University.
- Daniels, Eleanor G., Assistant Professor—Music; B.M., Florida State College for Women; M.M., Northwestern University.
- Darling, Robert W., Associate Professor—Geology; A.B., and M.S., Emory University.
- David, Virginia F., Instructor—English; B.S., and M.A., East Tennessee State University.
- Davis, Charles E., Jr., Instructor—Health; B.S., and M.A., East Tennessee State University.
- Davis, Gordon R., Jr., Assistant Professor—Military; Lt. Colonel, U.S. Army; B.A., University of Omaha.
- Davis, Kenneth D., Instructor—Military; Sergeant First Class, U.S. Army.
- Dean, William R., Assistant Professor—Military; Captain, U.S. Army; B.S. Florence State College.
- Dickerson, Marvin, Associate Professor—Physics; B.S., East Tennessee State University; M.A., East Tennessee State University.
- Dickerson, Mary, Assistant Professor—Health; B.S., East Tennessee State University; M.A., University of Alabama.
- Dillenbeck, Harold, Associate Professor—Industrial Education; B.S., University of Rochester; M.S., Pennsylvania State University.
- Doran, Merle S., Assistant Professor—Library Science; B.A., and M.A., Florida State University.
- Doran, Michael D., Assistant Professor—Psychology; A.B., M.A., and Ph.D., Florida State University.
- Dove, George N., Professor—Dean, College of Arts and Sciences; A.B., and M.A., Western Reserve University; Ed.D., University of Tennessee.
- Dugger, Martha M., Associate Professor—English; A.B., Tusculum College; M.A., University of Tennessee.
- Edmundson, Gerald C., Assistant Professor—Art; A.B., Berea College; M.A., Teachers College, Columbia University.
- Ehrhardt, Elaine, Associate Professor—Languages; B.S., Middle Tennessee State University; M.A., George Peabody College for Teachers.
- Eliassen, Reuben H., Professor—Education; B.A., St. Olaf College; M.A., Columbia University; Ph.D., Ohio State University.
- Ellery, John B., Professor—English; A.B., Hamilton College; M.A., University of Colorado; Ph.D., University of Wisconsin.
- Ephraim, John, Assistant Professor—Industrial Education; A.A.S., State University of New York Technical Institute; B.S., State University of New York; M.Ed., Ohio University.
- Evernden, William L., Associate Professor—Education; B.A., and B.Ed., University of Saskatchewan; M.S., and Ed.D., University of Tennessee.
- Ewalt, Hettie Lee, Assistant Professor—History; B.S., East Tennessee State University; M.A., Columbia University.
- Farnsworth, Clyde H., Professor—Business Administration and Economics; B.S., East Tennessee State University; A.B., Union University; M.A., Ohio State University; M.S., Mississippi State University; Ed.D., Duke University.
- Farrell, Emma, Associate Professor—Education; B.S., M.A., and Ph.D., George Peabody College for Teachers.
- Fields, Jack W., Assistant Professor—Education; B.S., and M.A., East Tennessee State University.
- Finchum, George A., Assistant Professor—Education; B.S., and M.A., East Tennessee State University; Ed.D., University of Tennessee.
- Floyd, Kenneth B., Assistant Professor—Business Administration; B.S., and M.B.A., Syracuse University.
- Fore, Paul L., Assistant Professor—Biology; B.A., Northwest Missouri State College; M.S., Iowa State University.
- Forsleff, Gary, Instructor—Music; B.S., Western Michigan University; M.M., Northwestern University.
- Fox, George E., Associate Professor—Political Science; B.S., East Tennessee State University; M.A., George Washington University.
- Frank, Harold E., Jr., Assistant Professor—Speech; B.S., Ithaca College; M.A., Pennsylvania State University.
- Frey, Calvin C., Assistant Professor—Physical Education; B.S., Tennessee Technological University; M.A., George Peabody College.
- Gaby, William L., Professor—Bacteriology; B.A., and M.S., University of Tennessee; Ph.D., St. Louis University.
- Garland, Calvin B., Instructor—Health; B.S., and M.A., East Tennessee State University.
- Garland, Eleanor A., Assistant Professor—Circulation Librarian; B.S., East Tennessee State University; B.S. in L.S., George Peabody College for Teachers.
- Gentry, Anne B., Assistant Professor—English; B.S., East Tennessee State University; M.A., Duke University.
- Gentry, Salon, Professor—Business Manager; B.S., Tennessee Technological University; M.A., University of Kentucky.
- Gilbreath, Allie Lou F., Professor—English; B.S., Florida State University; M.A., University of Iowa.
- Ginnings, Gerald K., Associate Professor—Mathematics; B.A., Elon College; M.A., Appalachian State College; Ed.D., Auburn University.
- Goforth, Juanita O., Instructor—English; B.A., King College; M.A., East Tennessee State University.
- Golik, Roman, Associate Professor—Business Administration and Economics; M.A., and Ph.D., University of Heidelberg, Germany.
- Gragg, Shirley H., Instructor—Nursing; B.S.N., Washington University.
- Granger, George L., Associate Professor—Business Administration and Economics; B.A., and M.B.A., Michigan State University.
- Gray, Mary W., Assistant Professor—Business Administration; B.A., Tusculum College; M.S., University of Tennessee.
- Greenwell, George A., Assistant Professor—Education; B.A., Tusculum College; M.A. Middlebury College.
- Gregg, Edna L., Professor—Business Administration; B.S., and M.A., University of Texas; Ed.D., Indiana University.
- Greninger, Edwin T., Professor—History; B.A., Gettysburg College; M.A., Temple University; Ph.D., University of Pennsylvania.
- Griffin, Mary R., Assistant Professor—Nursing; C.P.H.N., and B.S.P.H.N., George Peabody College for Teachers; M.P.H., University of North Carolina.
- Grise, S. W., Professor—Education; A.B., Western Kentucky State College; M.A., George Peabody College for Teachers; Ph.D., University of Kentucky.
- Gunnell, Ruth A., Instructor—Nursing; B.S.N., East Tennessee State University.
- Gunter, Charles R., Jr., Instructor—Geography; B.S., Middle Tennessee State University; M.A., University of Tennessee.
- Hamann, William C., Instructor—Political Science; A.B., Knox College; M.A., Emory University.
- Hamlett, James C., Instructor—Geography and Geology; B.S., and M.A., East Tennessee State University.
- Hankins, Norman E., Assistant Professor—Psychology; B.S., Tusculum College; M.A., East Tennessee State University; Ed.D., University of Tennessee.
- Hansel, John, Jr., Associate Professor—Business Administration and Finance; B.S., University of Florida; M.B.A., North Texas State University.
- Hardin, Richard A., Instructor—English; B.S., and M.A., East Tennessee State University.
- Harrell, David E., Jr., Associate Professor—History; B.A., David Lipscomb College; M.A., and Ph.D., Vanderbilt University.
- Harris, Ruth E., Associate Professor—Art; B.S., East Tennessee State University; M.A., George Peabody College.
- Harrison, Marie, Associate Professor—Geography; A.B., Iowa State Teachers College; M.A., University of Michigan.
- Hartzell, Lester C., Professor—Mathematics; B.S., Northern Michigan College; M.A., and Ed.D., Columbia University.
- Hartsook, Evangeline, Associate Professor—History; B.A., Vanderbilt University; M.A., Columbia University.
- Hawkins, Maria B., Associate Professor—Nursing; B.A., James Millikin University; M.A., University of Chicago.
- Hays, Mahala, Associate Professor—English; B.S., Westhampton College; M.A., University of Virginia.
- Hays, Margaret, Assistant Professor—Art; B.A., University of Tennessee; M.A., East Tennessee State University.
- Henry, Robert R., Professor—Business Administration; B.S.C., and M.S., New York State University; D.S.Sc., Syracuse University.
- Hensley, Hilda M., Assistant Professor—Nursing; B.S., East Tennessee State University.
- Herrin, Eric, Associate Professor—General Science; B.S., and M.A., East Tennessee State University.
- Herrin, Mary B., Assistant Professor—English; A.A., Christian College; B.S., and M.A., East Tennessee State University.
- Hicks, Dorothy, Professor—Physical Education; B.S., and M.A., George Peabody College; Ed.D., University of Tennessee.
- Hill, Gerald D., Jr., Assistant Professor—Military; Major, U.S. Army; A.B., University of North Carolina.
- Hoit, J. Hamilton, Assistant Professor—Education; B.S., University of Alabama; M.A., Columbia University.
- Holloway, Robert P., Instructor—Education; B.A., Montana State University; M.A., East Tennessee State University.
- Holmes, Phyllis P., Instructor—English; B.S., East Tennessee State University; M.A., Boston University.
- Honaker, L. Scott, Jr., Professor—Dean, College of Education; A.B., Maryville College; M.A., Colorado State College of Education; Ed.D., University of Tennessee.

faculty index

- Hoover, Charlotte R., Instructor—Nursing; B.S.N., East Tennessee State University.
- Hopper, G. Robert, Assistant Professor—Special Education; B.A., and M.A., University of Virginia; Ph.D., Indiana University.
- Humphrys, Barbara Ruth, Instructor—Business Administration; B.B.A., and M.B.E., North Texas State University.
- Hunter, Lillian Rhea, Special Associate Teacher—Music.
- Hurt, W. Thomas, Assistant Professor—Health; B.S.E., Austin Peay State College; M.P.H., University of North Carolina.
- Jain, Sagar C., Associate Professor—Business; B.A., St. Stephen's College; M.A., Delhi University; A.M., University of Illinois; Ph.D., Cornell University.
- Jenkins, Ellison C., Assistant Professor—Mathematics; A.B., University of South Carolina; M.E., Furman University.
- Johnson, Harold K., Assistant Business Manager and Bureau; B.S., and M.A., East Tennessee State University.
- Johnson, Stanford H., Associate Professor—Mathematics; B.S., East Tennessee State University; M.A., George Peabody College.
- Jones, Donald R., Associate Professor—Psychology; B.S., M.S., and Ed.D., University of Tennessee.
- Jordan, Glenn C., Assistant Professor—Industrial Education; B.S., Kent State University; M.A., Ohio State University.
- Keeble, Carole J., Instructor—Nursing; B.S.N., Berea College.
- Kehler, George B., Associate Professor—Music; B.A., Junior College at Vac, Hungary; B.M., and M.M., Royal Hungarian State Conservatory of Music, Budapest; Ph.D., University of Budapest.
- Keys, Edith, Assistant Professor—Reference Librarian; B.S., East Tennessee State University; M.A., George Peabody College.
- Kinloch, John, Assistant Professor—Mathematics; B.A., St. Johns College, M.A., George Peabody College.
- Kirkland, Travis, Professor—Dean, College of Business and Economics; B.S., Georgia Southern College; M.S., University of Tennessee; Ed.D., University of Florida.
- Kitchens, John W., Assistant Professor—History; A.B., University of Alabama; M.A., Vanderbilt University.
- Lacey, Anna E., Instructor—English; B.S., and M.A., East Tennessee State University.
- Lamb, Beatrice Y., Instructor—Health; B.S., East Tennessee State University.
- Lamb, John P., Jr., Professor—Dean, College of Health; B.S., East Tennessee State University; C.P.H., Vanderbilt University; M.P.H., Yale University.
- Lansinger, Howard R., Assistant Professor—Business; B.S., University of Akron; M.B.A., Harvard Business School; L.L.B., University of Akron.
- LaPella, Robert D., Assistant Professor—Music; B.M., and M.M., Drake University.
- Lawson, Barbara K., Instructor—Health; B.S., and M.A., East Tennessee State University.
- Lawson, James E., Assistant Professor—Biology; B.S., and M.A., East Tennessee State University.
- Leab, Grace, Associate Professor—English; A.B., and M.A., University of Tennessee.
- LeCroy, Anne K., Associate Professor—English; B.A., and M.A., Bryn Mawr College; Ph.D., University of Cincinnati.
- Leonard, Eva Orel, Associate Professor—Cataloging Librarian; B.S., Emory and Henry College; B.S., in L.S., George Peabody College for Teachers.
- Ligon, C. LaVeto, Assistant Professor—Psychology; A.B., Oklahoma Baptist University; M.A., Baylor University; Ed.S., George Peabody College.
- Ling, Robert F., Assistant Professor—Mathematics; B.A., Berea College; M.A., University of Tennessee.
- Lodter, Corrie H., Instructor—Home Economics; B.S., Milligan College; M.A., East Tennessee State University.
- Lodter, Edward G., Professor—Modern Languages; B.A., St. Stephen's College; M.A., Northwestern University.
- Loyd, James W., Professor—Business Administration, Assistant to Dean of Admissions; B.S., Tennessee Technological University; M.A., and Ed.D., University of Kentucky.
- Loyd, Mary E., Associate Professor—Acquisitions Librarian; A.B., Maryville College; B.S. in L.S., George Peabody College.
- Ludolf, Gordon W., Associate Professor—Economics; B.S., and M.A., East Tennessee State University; Ph.D., Ohio State University.
- Lyle, Ben, Instructor—Mathematics; B.S., University of Tennessee; M.A., East Tennessee State University.
- Lyle, Elizabeth D., Instructor—Mathematics; B.S., and M.A., East Tennessee State University.
- McClellan, David M., Assistant Professor—Philosophy; Director, Public Information; B.S., and M.A., East Tennessee State University.
- McCormick, Lara D., Assistant Professor—Mathematics; A.B., Vanderbilt University; M.A., East Tennessee State University.
- McCrocker, Jewell, Professor—English; B.S., and M.A., University of Alabama; Ph.D., George Peabody College for Teachers.
- McCune, Fred L., Professor—Education, Dean, Continuing Education; A.B., and M.A., Colorado State College of Education; Ed.D., New York University School of Education.
- McKee, James W., Jr., Assistant Professor—History; B.A., M.A., and Ph.D., Mississippi State University.
- Manning, Ambrose N., Professor—English; A.B., Atlantic Christian College; M.A., University of North Carolina; Ed.S., George Peabody College for Teachers.
- Manning, Mary D., Instructor—English; A.B., New York State College for Teachers; B.S. in L.S., New York State College for Teachers.
- Margason, Harold H., Assistant Professor—Business Administration; A.B., and B.S., Southwest Missouri State College; M.A., University of Kentucky.
- Mattice, Edson R., Professor—Military; Colonel, U.S. Army; B.S., University of New Hampshire.
- Mattson, Joseph B., Assistant Professor—Industrial Education; B.S., Bemidji State College; M.A., Colorado State College.
- Maxey, Jack A., Assistant Professor—Physical Education; B.S., East Tennessee State University; M.A., George Peabody College for Teachers.
- Maynard, Albert D., Associate Professor—Sociology; A.B., and L.L.B., Emory University; M.S., Georgia Institute of Technology; Ph.D., University of Chicago.
- Mendheim, June W., Instructor—Physical Education; B.S., Troy State College; M.S., University of Tennessee.
- Mercer, Calvin F., Professor—Business Administration; Dean of Men; B.S., and M.A., University of Kentucky; Ed.D., Florida State University.
- Meredith, Flora M., Professor—Psychology; Director, Placement Service; B.A., Duke University; M.A., Teachers College, Columbia University.
- Mielke, Robert H. E., Professor—Philosophy; B.A., and M.A., University of Minnesota; B.D., and Ph.D., Drew University.
- Miller, James L., Assistant Professor—Chemistry; B.S., Eastern Illinois University; M.S., and Ph.D., State University of Iowa.
- Miller, William B., Internal Auditor; B.S., Tennessee Technological University.
- Mitchell, Walter, Associate Professor—Special Education; B.A., Tusculum College; M.A., Montana State University.
- Moldovan, George E., Associate Professor—Art; A.B., Bowling Green State University; M.A., Ohio State University.
- Mooney, James I., Associate Professor—Physical Education, Industrial Education; B.S., East Tennessee State University; M.S., University of Tennessee.
- Moore, Georgia T., Instructor—Health; B.A., University of Tennessee.
- Moore, Jessie, Associate Professor—Health; B.S., Murray State College; M.P.H., University of North Carolina.
- Moore, John D., Associate Professor—Biology; B.S., Wake Forest College; M.S.P.H., and M.A., University of North Carolina; Ph.D., Emory University.
- Moore, Richter H., Jr., Professor—Political Science; B.S., and L.L.B., University of South Carolina; M.A., University of Kentucky; Ph.D., University of Kentucky.
- Morgan, Monroe T., Assistant Professor—Health Education; B.A., East Tennessee State University; M.S.P.H., University of North Carolina.
- Morrison, Hal, Assistant Professor—Physical Education; B.S., and M.A., East Tennessee State University.
- Morton, George T., Assistant Professor—Business; B.S., Tennessee Technological University; M.S., University of Tennessee.
- Mauzy, John E.—Military; Sergeant, First Class, U.S. Army.
- Murphy, Beverly J., Assistant Professor—Nursing; B.A., Park College; M.N., Western Reserve University; C.P.H., University of Washington.
- Murray, Evelyn M., Assistant Professor—Education; B.S., Morris Harvey College; M.A., Marshall University.
- Myers, George G., Associate Professor—Business Administration; B.S., and M.A., East Tennessee State University; Ed.D., University of Tennessee.
- Mynatt, Constance V., Professor—Physical Education; B.S., Carson-Newman College; M.S., University of Tennessee; Ph.D., University of Michigan.
- Nelson, Harry, Jr., Associate Professor—Chemistry; B.A., Drake University; Ph.D., University of Pittsburgh.
- Nelson, Louis E., Professor—Social Welfare; B.A., Coe College; M.Ed., Springfield College; Ed.D., Florida State University; A.C.S.W., Academy of Certified Social Workers.
- Newby, Frank, Jr., Associate Professor—Chemistry; B.S., University of Kansas; Ph.D., University of Kansas.
- Nichols, John D., Assistant Professor—History; B.A., and M.A., University of North Carolina.
- Nicholson, Douglas G., Professor—Chemistry; B.S., M.S., and Ph.D., University of Illinois.
- Noble, Albert C., Assistant Professor—Continuing Education, Assistant to the Dean of Continuing Education; B.S., University of Illinois; M.S., East Tennessee State University.
- Norton, Warren W., Instructor—Political Science; A.B., Ft. Hays Kansas State College; M.A., University of Massachusetts.
- Nunn, Dorothy M., Associate Professor—Health; B.S., and Ph.D., University of Cincinnati.
- Nunnally, Nelson R., Associate Professor—Geography; B.S., and M.A., University of Georgia; Ph.D., University of Illinois.
- O'Brien, Paul H., Assistant Professor—Physical Education, History; B.S., Western Carolina College; M.A., George Peabody College.
- O'Dell, Hermon, Professor—Biology; A.B., King College; M.A., and Ph.D., University of Virginia.
- Oliver, Paula R., Instructor—Librarian—Library; B.S., East Tennessee State University.
- Orner, R. Eugene, Associate Professor—Music; B.M., and M.M., Eastman School of Music of the University of Rochester.
- Overbay, Carolyn H., Instructor—Health; B.S., East Tennessee State University; M.A., East Tennessee State University.
- Owen, Robert R., Assistant Professor—Military; Captain, U.S. Army; B.S., College of Charleston.
- Owings, Elizabeth S., Assistant Professor—General Science; B.S., Milligan College; M.A., East Tennessee State University.
- Parker, John J., Instructor—Military; Sgt. Major, U.S. Army.
- Patton, Leslie K., Professor—Psychology; B.S., Georgia Institute of Technology; M.A., Emory University; Ph.D., Columbia University.
- Patton, Robert D., Instructor—Health Education; B.S., and M.A., Austin Peay State College.
- Pav, Denise I., Instructor—Biology; B.A., and M.U.C., Charles University of Prague; M.A., East Tennessee State University.
- Pav, John I., Assistant Professor—Art; B.A., and M.A., University of Toronto; A.M., Harvard University.
- Paxton, J. Willene, Dean of Women; A.B., Birmingham Southern College; M.A., Michigan State University.
- Peoples, Robert W., Associate Professor—Research Council and Geography; B.S., North Illinois State College; M.A., University of Georgia.
- Perry, Thomas L., Jr., Assistant Professor—Health; B.S., and M.A., East Tennessee State University.
- Phillips, William P., Instructor—Physical Education; B.S., Eastern Kentucky State College; M.A., Ball State University.
- Pietrangeli, James D., Assistant Professor—Psychology; B.A., University of Virginia; M.A., Kent State University.
- Pitman, John, Associate Professor—English; B.A., State College of Washington; M.A., University of Florida.
- Poole, Donald H., Assistant Professor—Geography; B.A., University of Denver; M.A., Northwestern University.
- Poole, Frankye Bland, Assistant Professor—Home Economics; B.S., and B.S., University of Georgia.
- Powell, Harry D., Associate Professor—Physics; B.S., Davidson College; M.S., and Ph.D., Clemson University.
- Powers, Evelyn C., Instructor—Sociology; B.S., University of Tennessee; M.A., East Tennessee State University.
- Ralston, Robert Ray, Associate Professor—Chemistry; B.S., Tarkio College; M.S., University of Nebraska; Ph.D., University of Michigan.
- Rice, Sidney W., Professor—Physical Education; B.A., Lincoln Memorial University; M.A., Columbia University; Ed.D., Boston University.
- Richards, Emory H., Associate Professor—Business Administration; Director, Kingsport University Center; A.B., Denison University; M.B.A., Harvard Graduate School of Business Administration.
- Roberts, Loyd T., Professor—Physical Education; B.S., Tulane University; M.S., Louisiana State University.
- Robertson, Jerry L., Instructor—Physical Education; M.S., East Tennessee State University; M.E., Mississippi State University.
- Rockwood, Vivian V., Professor—Home Economics; B.A., State University of Iowa; M.A., Columbia University.
- Roe, George S., Associate Professor—Industrial Education; B.S., East Tennessee State University; M.S., Kansas State Teachers College; M.Ed., George Peabody College.
- Roesel, Hilde, Professor—General Science; B.S., and M.A., East Tennessee State University; Ph.D., University of Tennessee.
- Rogers, William Flinn, Professor—History; B.A., and M.A., University of Tennessee.
- Ronald, Thomas G., Assistant Professor—Education; B.J.M., Auburn University; M.A., Appalachian State Teachers College; Ed.D., Auburn University.
- Rook, John D.—Military; Specialist Fifth Class, U.S. Army.
- Ross, Ella V., Professor—Dean of Students; Director, Student Personnel Services; B.S., East Tennessee State University; M.A., Duke University; M.Ed., Harvard University.
- Ross, Robert P., Assistant Professor—Economics; B.A., and M.A., Washington University.
- Sakhare, Vishwvasu M., Associate Professor—Mathematics; B.S., Karnatak University, India; B.A. and M.A., Cambridge University.
- Sanders, James W.—Military; Staff Sergeant, U.S. Army.
- Schraeder, John W., Assistant Professor—Art; B.A., Lawrence College; M.F.A., Crambook Academy of Art.
- Self, Mary Florence, Associate Professor—Music; B.S., East Tennessee State University; M.A., Teachers College, Columbia University.
- Self, Virgil C., Professor—Music; A.B., Tusculum College; M.A., University of Wisconsin.
- Serran, Luis A., Assistant Professor—Sociology; B.S., and M.A., University of Illinois.
- Sharp, Karl W., Associate Professor—Business Administration; B.S., Steed College of Technology; M.S., University of Tennessee.
- Smith, Hal H., Professor—Librarian; A.B., Berea College; B.L.S., Graduate Library School, University of Chicago; M.A., University of Chicago.
- Smith, Leon R., Assistant Professor—Music; B.M., and M.M., University of Texas.
- Smith, Travis, Instructor—Library; B.S., Tennessee Technological University; M.A., East Tennessee State University.
- Snell, Robert L., Associate Professor—Chemistry; B.S., Drury College; M.S., University of Missouri School of Mines; Ph.D., Texas Technological College.
- Spanabel, Glenn H., Associate Professor—Business Administration; A.B., University of Pittsburgh; B.Ed., Western Illinois State Teachers College; M.Ed., University of Pittsburgh.
- Spaulding, Kenneth C., Professor—Economics; B.S., M.A., and Ph.D., George Peabody College for Teachers.
- Spence, George J., Assistant Professor—Speech; B.A., Wake Forest College; M.A., Florida State University.
- Stafford, James E., Instructor—Music; B.M.E., University of Southwestern Louisiana; M.M.E., Louisiana State University.
- Steele, John M., Associate Professor—Art; B.A.A., Alabama Polytechnic Institute; M.F.A., Louisiana State University.
- Stevenson, Richard, Professor—Dean, School of Graduate Studies; B.S., East Tennessee State University; M.A., George Peabody College.
- Stewart, Margaret N., Assistant Professor—Business Administration; B.S., Longwood College; M.A., University of Kentucky.
- Stitt, Ross E., Assistant Professor—Education; B.S., State College of Pennsylvania; M.Ed., University of Delaware.
- Stony, Charles H., Assistant Professor—Industrial Education; B.S., Murray State College; M.S., Southern Illinois University.
- Stout, Chester T., Assistant Professor—Geography; B.S., and M.A., East Tennessee State University.
- Stout, Mrs. D. G., Special Associate Teacher—Music.
- Stribling, Herman A., Jr., Associate Professor—Economics; B.S., and M.S., University of Alabama.
- Suh, Toe-il, Associate Professor—Mathematics; B.S., Taegu Teachers College; Ph.D., Yale University.
- Sulzer, William H., Assistant Professor—Mathematics; B.A., University of Georgia; M.S., Louisiana State University.
- Tallent, John B., Associate Professor—English; B.S., and M.A., Middle Tennessee State University; Ed.D., University of Tennessee.
- Tarpley, Wallace A., Assistant Professor—Biology; B.S. Ed., University of Georgia; M.S., Clemson Agricultural College.
- Taylor, Charles F., Assistant Professor—Mathematics; B.S., East Tennessee State University; M.A., University of Tennessee.
- Taylor, Gem Kate, Professor—Education; B.S., Radford College; M.A., George Peabody College; Ed.D., University of Tennessee.
- Thomas, Phillip M., Associate Professor—General Science, Assistant Dean of Men; B.S., East Tennessee State University; M.A., George Peabody College.
- Tomlin, Lena R., Instructor, Business Education; B.S., and M.S., University of Tennessee.
- Tomlin, Samuel D., Assistant Professor—Social Welfare; B.A., and M.S.S.W., University of Tennessee; ACSW, Academy of Certified Social Workers.
- Trivett, Alma V., Associate Professor—English; B.S., East Tennessee State University; M.A., Northwestern University.
- Ulmer, Robert P., Associate Professor—Art; B.S., Kutztown State College; M.Ed., Pennsylvania State University.
- Unger, Clark, Assistant Professor—Military; Major, U.S. Army; B.A., Pennsylvania State College.
- Walker, David Egly, Instructor—Physical Education; B.A., and M.A., East Tennessee State University.
- Walker, Ruth, Assistant Professor—Languages; A.B., University of Manitoba; M.A., University of Toronto.
- Waller, J. Milburn, Assistant Professor—Industrial Education; B.S., East Tennessee State University; M.S., University of Tennessee.
- Ward, Edith K., Instructor—Health; B.A., Wheaton College; M.A., Northwestern University.
- Watts, Ruth E., Associate Professor—Music; B.S., East Tennessee State University; M.A., and M.Ed., George Peabody College for Teachers.
- Webb, James W., Instructor—History; B.A., and M.A., Louisiana State University.
- Webb, Richard A., Instructor—Music; B.F.A., and M.F.A., Ohio University.
- Whitehead, Thomas W., Associate Professor—Chemistry; B.A., Maryville College; M.A., University of Tennessee.

faculty index

Whitson, John C., Instructor—Physics; B.S., and M.A., East Tennessee State University.
 Wilbur, William L., Associate Professor—Economics; B.A., University of Illinois; M.S., University of Kentucky.
 Wilder, Virginia V., Assistant Professor—Special Education; B.S., and M.Ed., University of Georgia.
 Williams, Frank B., Jr., Professor—History; B.S., Memphis State College; M.A., George Peabody College for Teachers; Ph.D., Vanderbilt University.
 Williams, Lyman O., Assistant Professor—Geology; B.S., University of Georgia; M.S., and Ph.D., State University of Iowa.
 Williams, Mack D.—Military; Sergeant First Class, U.S. Army.
 Wilson, Charles W., Associate Professor—Mathematics; B.S., Troy State Teachers College; M.A., Teachers College, Columbia University.
 Wilson, Clifford E., Assistant Professor—Physical Education; B.A., and M.A., East Tennessee State University.
 Wilson, Paul B., Professor—Sociology; B.S., Virginia Polytechnic Institute; M.S., and Ph.D., Pennsylvania State University.
 Wohlford, Ethel M., Instructor—English; B.S., and M.A., East Tennessee State University.
 Wood, Lorylla W., Instructor—English; B.A., Nebraska State Teachers College; M.A., East Tennessee State University.
 Wood, Star, Professor—English; A.B., Milligan College; M.A., University of Tennessee.
 Woods, Marrell—Military; Staff Sergeant, U.S. Army.
 Woodward, Carl S., Professor—Physics; A.B., Oklahoma City University; M.S., University of Oklahoma; Ed.D., Oklahoma State University.
 Wyatt, Robert L., Instructor—Geography; B.S., and M.A., East Tennessee State University.
 Young, Malone, Associate Professor—Geography; B.S., East Tennessee State University; M.S., University of Tennessee.

Regular Part-Time Faculty

Arthur, Howard, Instructor—Industrial Education; B.S., University of Cincinnati.
 Barnard, Ernest, Instructor—Biology; B.A., University of Tennessee.
 Bowers, Jack, Instructor—Business Administration and Economics; B.S., University of Tennessee; M.S., University of Tennessee.
 Brading, James, Instructor—Business Administration and Economics; A.B., Vanderbilt University; L.L.B., Yale Law School.
 Cantor, Bernard H., Instructor—Business Administration and Economics; B.A., University of Tennessee; L.L.B., Harvard Law School.
 Childers, Carl, Jr., Instructor—Business Administration; B.S., Bowling Green College of Commerce.
 Conner, William, Instructor—Speech; B.A., University of Richmond; B.D., Colgate Rochester Divinity School; M.A., University of Chicago.
 Coulter, Audrey, Instructor—Speech; A.B., Lincoln Memorial University; M.A., University of Tennessee.

Creger, Mildred, Instructor—Business Administration and Economics; B.S., Mary Washington College of University of Virginia; M.A., East Tennessee State University.
 Davis, James T., Instructor—Science; B.S., East Tennessee State University; M.A., George Peabody College.
 Deren, Mary R., Instructor—Political Science; B.A., Tusculum College; M.A., Vanderbilt University.
 Emmerick, J. Harry, Instructor—Business Administration; B.C.H.E., University of Louisville; M.B.A., Emory University.
 Fanslow, Robert, Instructor—History; B.A., Yankton College; M.A., State University of Iowa.
 Ferguson, Shelburne, Instructor—English; A.B., Milligan College; L.L.B., University of Tennessee.
 Fortune, Harry N., Instructor—Business Administration; L.L.B., University of Tennessee.
 Galloway, J. M., Instructor—History; B.S., East Tennessee State University; M.A., University of Tennessee.
 Garber, Joseph M., Instructor—Business Administration; A.B., Temple University; B.B.A., University of Georgia; M.S., Georgia Tech.
 Gardner, Richard, Instructor—Education; B.S., Butler University; M.A., East Tennessee State University.
 Greiner, Dean, Instructor—Business Administration; B.S., Northwestern University; L.L.B., University of Richmond.
 Hall, Horace, Instructor—Business Administration and Economics; B.S., University of Tennessee.
 Harmon, Virginia, Instructor—English; B.A., Woman's College U.N.C.; M.A., George Peabody College.
 Hines, Evelyn R., Instructor—English; B.S., University of Tennessee; M.A., Peabody College.
 Jackson, Ray L., Instructor—Chemistry; B.S., and M.A., East Tennessee State University.
 Jordan, Earl B., Instructor—Business Administration; B.S., Carson-Newman College; M.A., East Tennessee State University.
 Kaiman, Bernard D., Instructor—Education and Psychology; B.S., University of Wisconsin; M.S., University of Miami (Florida); Ph.D., University of Tennessee.
 Kinlock, Patricia, Instructor—English; B.S., East Tennessee State University; M.A., East Tennessee State University.
 Kovacs, Lee, Instructor—Psychology; B.S., East Tennessee State University; M.S., University of Tennessee.
 Larkin, Will, Instructor—Business Administration and Economics; B.S., East Tennessee State University; M.B.A., Wharton Graduate Division of University of Pennsylvania.
 Lay, Elery, Instructor—History; B.A., East Tennessee State University; M.A., George Peabody College; Ed.D., Peabody College.
 Leutholt, Helen F., Instructor—English; B.S., East Tennessee State University; M.A., East Tennessee State University.

Maltsberger, Basil M., Instructor—Business Administration; B.S., East Tennessee State University; M.A., George Peabody College.
 Maples, Frank, Instructor—Science; B.S., and M.A., East Tennessee State University.
 Markland, Mary G., Instructor—English; B.S., and M.A., East Tennessee State University.
 Marshall, Martha, Instructor—History; B.S., East Tennessee State University; M.A., George Peabody College.
 Maxwell, John, Instructor—Art; Corcoran School of Art, Washington, D.C.; Art Students League, New York.
 O'Dell, Claude, Instructor—Mathematics; B.A., King College; M.A., East Tennessee State University.
 Odum, Paul W., Instructor—English; B.S., and M.A., East Tennessee State University.
 Ottenfield, Helen, Instructor—English; B.S., East Tennessee State University; M.S., University of Tennessee.
 Patton, James E., Instructor—Business Administration; A.B., Milligan College; M.A., East Tennessee State University.
 Pinkston, O. Estelle, Instructor—Mathematics; B.S., Memphis State University; M.A., East Tennessee State University.
 Poe, James E., Instructor—Languages; B.S., Southeastern Missouri State College; A.M., University of Missouri; Ph.D., University of Missouri.
 Poplin, Edna R., Instructor—Business Administration; B.S., and M.A., East Tennessee State University.
 Reed, Katharine, Instructor—History; A.B., and M.S., University of Tennessee.
 Seale, Clara, Instructor—Education; B.S., and M.A., East Tennessee State University.
 Smalling, Sam G., Instructor—English; B.S., and M.A., East Tennessee State University.
 Still, Stanley W., Instructor—Business Administration; B.S., East Tennessee State University.
 Swick, Dana, Instructor—Education; B.S.Ed., and M.Ed., Ohio University; Ph.D., Northwestern University.
 Templin, Frances, Instructor—English; B.A., Tusculum College; M.A., East Tennessee State University.
 Thompson, Charles, Instructor—Art; B.A., East Tennessee State University; M.F.A., University of Florida.
 Ward, Joseph, Instructor—Art; A.B., Murray State College.
 Ward, William, Instructor—Economics; A.B., Duke University; M.A., East Tennessee State University.
 Webb, Delbert, Instructor—Mathematics; A.B., Western Kentucky State Teachers College; M.A., Peabody College for Teachers.
 Williams, Gerald, Instructor—Business Administration; B.S., Muskingum College; B.A., Muskingum College; M.B.A., University of Pittsburgh.
 Young, Howard, Instructor—English; B.S., A & I State University; M.A., East Tennessee State University.

senior directory

ADAIR, GRADY ROBERT—Kingsport, Tennessee. Accounting. Transfer from Carson-Newman College.
 ADAMS, DONALD E.—Norton, Virginia. English. Transfer from Concord College and Virginia Polytechnic Institute. BSU.
 ADKINS, KENNETH V.—Rockford, Tennessee. Business Management.
 ADKINSON, JOSEPH T.—Knoxville, Tennessee. Biology. Transfer from University of Tennessee. Young Democrats.
 ALEXANDER, W. A.—Chattanooga, Tennessee. Political Science. Transfer from University of Chattanooga.
 ALLEN, MARTHA—Maryville, Tennessee. Elementary Education. S.N.E.A.; Sigma Kappa, Assistant Pledge Trainer, Executive Board; Young Republicans; Sophomore Class Treasurer.
 ALLEN, MILLIE R.—Jonesboro, Tennessee. Elementary Education. S.N.E.A.
 ALLEN, SHIRLEY SUE—Kingsport, Tennessee. Elementary Education. S.N.E.A.
 ALLISON, MARY JAY—Bristol, Virginia. Elementary Education. Transfer from Virginia Intermont.
 ANDERSON, JAMES F.—Church Hill, Tennessee. Biology. "T" Club; Scabbard & Blade; Cadet Captain; Young Republicans; Football.
 ANDERSON, NANCY L.—Church Hill, Tennessee. Elementary Education. Transfer from Hiwassee College. S.N.E.A.; Young Republicans.
 ANDRESEN, RICHARD—New York, New York. Physics. Transfer from Rutgers University. Lambda Chi Alpha; First Lieutenant, Flight Officer.
 ANDREWS, RAY C.—Williamsburg, Virginia. History. Glee Club; S.N.E.A.; BSU; Lambda Chi Alpha, Historian, Ritualist; Young Republicans.
 ANGEL, ROYCE JAY—Hendersonville, North Carolina. Merchandise. Sigma Phi Epsilon, Secretary.
 ARANT, WILLIE G.—Goldsboro, North Carolina. Business. Transfer from Chowan College.
 ARMSTRONG, CHARLES M.—Chattanooga, Tennessee. English. Club Cervantes; Cadet Captain; Collegian, Editor-in-Chief.
 ARNEY, RONNIE—Coeburn Virginia. Physical Education. Transfer from Clinch Valley College.
 ARNOLD, SUSAN—Kingsport, Tennessee. Speech and Hearing. Panhellenic; Sigma Alpha Eta, Social Chairman, Librarian; Delta Zeta, Scholarship Chairman, Rush Chairman, President; Young Republicans.
 ARTHUR, JOY—Gatlinburg, Tennessee. Elementary Education. Transfer from University of Tennessee.
 ARTHUR, SHIRLEY KAY—Jonesboro, Tennessee. English. Transfer from Milligan College.
 ASBURY, JOAN E.—Big Rock, Virginia. Music. Glee Club; MENC; Delta Omicron, President; Alpha Xi Delta, Mistress of Ritual; ROTC Sponsor.
 AUSMUS, BRENDA—Bristol, Tennessee. Mathematics. Glee Club; Chair, Representative; Alpha Xi Delta, Song Leader, Social Chairman; ROTC Sponsor; Math Club; Junior Class Treasurer; Kappa Mu Epsilon; Election Commission; House of Representatives, Secretary.
 AVERITT, CAROL SUE—Chattanooga, Tennessee. Mathematics. BSU; Young Republicans; Kappa Mu Epsilon, Secretary.
 BABB, F. JEANNETTE—Kissimmee, Florida. Elementary Education. Band; S.N.E.A.; Patchwork; Wesley Foundation.
 BABENKO, JOHN—Monmouth Junction, New Jersey. Political Science. Lt. Colonel.

BAGWELL, DONALD K.—Simpsonville, South Carolina. Pre-Law. Transfer from Gardner-Webb College. Delta Chi Alpha; Young Democrats; Track.
 BAILEY, JOHN H.—Jackson, Ohio. Geology. Transfer from the college of Marin.
 BAILEY, PRISCILLA—Jonesboro, Tennessee. Education. S.N.E.A.; BSU; Dean's List.
 BAILEY, TEDDY—Haysi, Virginia. Chemistry.
 BAIN, NANCY BIDDIX—Johnson City, Tennessee. Home Economics. Glee Club; Home Economics; Phi Eta Tau; BSU; Intramurals.
 BALL, BARBARA A.—Asheville, North Carolina. Social Welfare. Transfer from Asheville-Biltmore College. CYF, Secretary; Young Democrats.
 BALLARD, ROSE ANN—West Jefferson, North Carolina. Elementary Education. Transfer from Appalachian State Teachers College.
 BARCHUK, PAUL—Passaic, New Jersey. Molecular Biology. Patchwork; Scribes; Kappa Lambda.
 BARNES, MARY JESSICA—Blountville, Tennessee. Physical Education. S.N.E.A.; Phi Eta Tau; Intramurals.
 BARNETTE, ZELDA P.—Kingsport, Tennessee. English. S.N.E.A.; Kappa Delta Pi.
 BARTON, CARSON GRABERN—Haysi, Virginia. Physical Education.
 BASKETTE, Q. DEWAYNE—Marristown, Tennessee. Accounting.
 BATES, TERRY—Wise, Virginia. Biology. Transfer from University of Virginia. S.N.E.A.; BSU; Young Democrats.
 BEARD, RECHARD BYRON—Erwin, Tennessee. Geology. Transfer from Maryville College.
 BELL, LOYD V.—Meredithville, Virginia. Physical Education. Transfer from Randolph Macon College. Senate; Delta Chi Alpha, Secretary.
 BEMBEN, CHANLES K., JR.—Coeburn, Virginia. Finance. Transfer from Clinch Valley College. Young Democrats.
 BENTON, TRUMAN D.—Church Hill, Tennessee. History.
 BERNARD, WILLIAM S.—Rogersville, Tennessee. Industrial Arts. Intramurals; I.E.S.
 BERRY, LUCI-JEAN—Johnson City, Tennessee. Fine Arts. Art Club, President; Kappa Delta Pi; Secretary; Kappa Lambda; Westminster Fellowship, Executive Board, Secretary; University Art Association; Collegian, Staff Writer; Scrolls; Alpha Lambda Delta; Who's Who in American Universities and Colleges; Dean's List.
 BETTIS, GLENN E.—Charleston, Tennessee. Industrial Technology. Industrial Education Society.
 BIBLE, JUDITH CAROLYN—Russellville, Tennessee. English. S.N.E.A.; Aquatic Club; Pi Kappa Delta, Secretary-Treasurer; BSU, Executive Council; Young Republicans; Debate Team; American Chemical Society, Publicity Chairman, House of Representatives.
 BIDDLE, JEANNIE GIBBS—Greenville, Tennessee. Elementary Education. Wesley Foundation; Alpha Xi Delta, Reporter; Modern Dance Club.
 BIRCHFIELD, GARY H.—Roan Mountain, Tennessee. Biology. Transfer from Tennessee Wesleyan College.
 BISHOP, LINDA GROGG—Johnson City, Tennessee. Elementary Education. Central Religious Council; BSU.
 BLACK, BILL—Saluda, South Carolina. Political Science. Transfer from Carson-Newman College. Pi Kappa Alpha.

BLACKFORD, CHRIS J.—Bristol, Tennessee. Biology.
 BLACKFORD, MICHAEL J.—Bristol, Tennessee. Accounting.
 BLACKWELL, EDITH J.—Dungannon, Virginia. English. Transfer from Clinch Valley College and Emory and Henry College. S.N.E.A.; BSU, Vice-president; Young Democrats; Dean's List.
 BLALOCK, JAMES R.—Blountville, Tennessee. Management. Transfer from University of Tennessee. Phi Sigma Kappa.
 BLANKENSHIP, NANCY GALE—Johnson City, Tennessee. Physical Education and Health. Glee Club; Phi Eta Tau; Young Democrats; Intramurals; University Center Committee.
 BLEVINS, PHYLLIS ANN—Bristol, Tennessee. Elementary Education.
 BLEY, MARY LINDA—Milligan College, Tennessee. Home Economics. Home Economics Club, President, Treasurer; Club Cervantes, Treasurer; Alpha Lambda Delta, Junior Advisor, Senior Advisor; Buccaneer, Senior class co-worker; Collegian, Reporter; Scrolls, Treasurer; Who's Who in American Universities and Colleges; Dean's List; Tennessee Home Economics Association College Chapters, Treasurer, Second Vice-chairman; Gamma Beta Phi, Vice-president.
 BOGGS, CHALMER M.—Big Stone Gap, Virginia. Biology. "T" Club; Football.
 BOGGS, JAMES B.—Clemson, South Carolina. Business Management. Transfer from Anderson Junior College. Delta Chi Alpha; Delta Sigma Pi; Alpha Phi Omega, Sergeant of Arms.
 BOGGS, JUDITH ANNE—Kingsport, Tennessee. Education. Interdormitory Council, First Vice-president; A.C.E.; S.N.E.A.; Alpha Omicron Pi; Young Democrats.
 BOLDING, ROMENA L.—Tampa, Florida. English.
 BOLES, GEORGE RONALD—Knoxville, Tennessee. Business Management. Transfer from the University of Tennessee.
 BOND, LARRY P.—Gate City, Virginia. Biology. S.N.E.A.
 BOOR, JAMES DALE—Bakers Summit, Pennsylvania. Elementary Education. A.C.E., President, S.N.E.A.
 BOOTH, FRANCIS J.—Rock Hill, South Carolina. Management. Delta Sigma Pi Business Fraternity, Tennis.
 BOURBOUR, FROOD—Iran. Chemistry. USB; Math Club; International Club, President.
 BOWEN, KENNETH D.—Salem, Virginia. Business Management. Transfer from Ferrum Junior College and University of Virginia.
 BOWERS, JOHN D.—Mentor, Ohio. Sociology. Transfer from Lees McRae College. Glee Club; Kappa Alpha; Young Republicans; Football; Circle K Club.
 BOWERS, THOMAS—Oak Ridge, Tennessee. Industrial Education. Newman Club, President, Pershing Rifles; Rifle Team.
 BOWLES, ANNA MARGARET—Kingsport, Tennessee. Nursing. Transfer from University of Tennessee. Alpha Delta Pi, Recording Secretary; Students Nurses Organization.
 BOWMAN, KITTY KETRON—Kingsport, Tennessee. Education. S.N.E.A.; A.C.E.
 BOYD, DWIGHT C.—Bristol, Tennessee. Business Management. BSU.
 BOYLE, DAVID H.—Bristol, Tennessee. Merchandise Management.
 BRABSON, BETTY—Sevierville, Tennessee. Elementary Education.

senior directory

- BRACKINS, MARTHA—Erwin, Tennessee. Nursing Education. Transfer from University of Tennessee. Students Nurses Organization.
- BRAY, RICHARD D.—Kingsport, Tennessee. Accounting.
- BRENEGAN, LAYTON—Williamsburg, Virginia. Finance. Transfer from Randolph-Macon College.
- BRESNAHAN, WILLIAM A.—Silver Spring, Maryland. Merchandising. Transfer from University of Miami. Inter-Fraternity Council; Sigma Chi; Intramurals.
- BRETT, JO ANN—Emporia, Virginia. Home Economics. Transfer from Ferrum Junior College. Home Economics Club; Delta Zeta.
- BREWER, GARY EUGENE—Whitesburg, Tennessee. English and History. Pi Kappa Delta, President; BSU; Dean's List; Dean's Award; Debate Team.
- BREWER, GARY LEE—Kannapolis, North Carolina. Political Science and English. Transfer from Charlotte College. House of Representatives; Inter-Fraternity Council; Phi Sigma Kappa, Secretary, President; Dean's List.
- BREWER, HOLBERT LYNN—Knoxville, Tennessee. English. S.N.E.A.; Patchwork Players; Radio Club; Alpha Phi Omega; Young Democrats; House of Representatives.
- BRIGGS, SANDRA—Unicoi, Tennessee. Elementary Education.
- BROOKS, SALLY—Johnson City, Tennessee. Speech and Hearing. Transfer from Wake Forest College. USB, Secretary-Treasurer, Student Court; Glee Club; Sigma Alpha Eta, Reporter, Editor; BSU, Executive Council; Alpha Delta Pi, Scholarship, Rush Chairman; Young Democrats; Class officer, Junior Class Secretary; Who's Who in American Universities and Colleges.
- BROWN, BRENDA JANE—Greeneville, Tennessee. Home Economics. Home Economics Club; Alpha Omicron Pi, Corresponding Secretary; Young Republicans; Intramurals; Dean's List.
- BROWN, PHYLLIS—Stoughton, Virginia. History. Transfer from Lees-McRae College.
- BROWN, ROGER TRENT—Greeneville, Tennessee. Industrial Arts. S.N.E.A.; Young Republicans; Industrial Education Society.
- BROYLES, ELIZABETH S.—Jonesboro, Tennessee. Elementary Education. BSU, University Chorale.
- BROYLES, HAROLD EDWARD—Johnson City, Tennessee. Business Management. Delta Sigma Pi.
- BROYLES, JERRY K.—Greeneville, Tennessee. Business.
- BROYLES, MICKIE JILL—Jonesboro, Tennessee. English. Interdormitory Council; S.N.E.A.; Sigma Alpha Eta, Secretary; Alpha Delta Pi, Registrar; Sponsor; Phi Sigma Kappa Moonlight Girl; Freshman Homecoming Attendant; Phi Sigma Kappa Pledge Sweetheart.
- BUCHANAN, C. BRUCE—Morganton, North Carolina. Management. Sigma Alpha Epsilon; Young Democrats; Intramurals.
- BUCHANAN, JANET P.—Blountville, Tennessee. Elementary Education.
- BUCHANAN, RUTH S.—Jonesboro, Tennessee. English. S.N.E.A.; Young Republicans.
- BUCK, ALICIA ANN—Johnson City, Tennessee. Nursing. Students Nurses Organization, Recording Secretary; Young Democrats.
- BUCKNER, ROGER—Mars Hill, North Carolina. History. Glee Club; S.N.E.A.; Radio Club; Young Democrats; Intramurals; Softball Champions.
- BULL, DAVID W.—Knoxville, Tennessee. Biology.
- BURLESON, GARY R.—Salisbury, North Carolina. Sociology.
- BURNS, MARY FRANCES—Kingsport, Tennessee. Speech and Hearing. House of Representatives, Secretary; Glee Club; Sigma Alpha Eta; BSU; Math Club, Reporter, President.
- BUSBY, PATRICIA JANE—Moody, Missouri. Biology. Transfer from University of Alabama.
- BYRD, ANITA—Johnson City, Tennessee. Home Economics. Transfer from University of Tennessee. Home Economics, First Vice-president, Second Vice-president, BSU, Vice-president, Phi Mu.
- CABLE, TRILLA C.—Jonesboro, Tennessee. English.
- CALHOUN, ANN—Macon, Tennessee. Elementary Education. Art Club; S.N.E.A.; Newman Club; Kappa Delta, Activities Chairman, Social Chairman; Sophomore Class Secretary; Pi Kappa Alpha Calendar Girl; Miss Greek Goddess; Miss Blonde.
- CALHOUN, ELIZABETH—Kingsport, Tennessee. English. Glee Club; S.N.E.A.; BSU; Sigma Kappa, Historian, Treasurer, ROTC Sponsor, Secretary; Young Democrats; Dorm Officer, Reporter, Pike Calendar Girl.
- CAMPBELL, SCOTT D.—Morganton, Tennessee. History and English. House of Representatives, Vice Speaker; S.N.E.A.; Sigma Phi Epsilon.
- CARDINAL, JOSEPH F., JR.—Kennebunk, New York. Physical Education. Newman Club.
- CARDOZA, RANDOPH B.—Milledgeville, Georgia. English. Sigma Alpha Epsilon; ROTC Captain; Honor Guard.
- CARICO, RHODA—Blountville, Tennessee. Elementary Education. A.C.E.; S.N.E.A.
- CARPENTER, PEGGY L.—Morganton, Tennessee. Mathematics.
- CARR, JUDY C.—Johnson City, Tennessee. Social Welfare. House of Representatives; Panhellenic; Sigma Kappa, Treasurer, 1st Vice-President; Buccaneer; Phi Alpha.
- CARROLL, JAMES R.—Kingsport, Tennessee. Accounting.
- CARTY, MARILYN—Clintwood, Virginia. Elementary Education. Glee Club; S.N.E.A.; BSU; Young Republicans.
- CARWILE, SUSAN—Harrisburg, Virginia. Elementary Education. Transfer from Marion Junior College.
- CATON, PAUL E.—Knoxville, Tennessee. Business. Transfer from University of Tennessee. Choir; BSU.
- CAUDILL, JULIAN T., JR.—Elizabethton, Tennessee. Art. Transfer from University of Tennessee.
- CAUDILL, TOM H.—Elizabethton, Tennessee. History. Scabbard & Blade.
- CHARLES, JAMES M.—Erwin, Tennessee. Business Management. Transfer from University of Tennessee.
- CHILDERS, ROGER—Elizabethton, Tennessee. Physical Education. Transfer from Lees-McRae Junior College. Football.
- CHRISTY, CHARLES P.—Massena, New York. History. Transfer from Ithaca College. House of Representatives; S.N.E.A.; Newman Club; Pi Kappa Alpha, House Manager, Alumni Secretary; Advanced ROTC, 1st Lieutenant; Young Democrats.
- CHRISTY, MARY LOUISE—Malone, New York. Elementary Education. Transfer from Elizabeth Seton College.
- CLARK, KENNETH N.—Morganton, North Carolina. Business Management. Transfer from Western Carolina College.
- CLARKSON, WILLIAM C.—Franklin, Tennessee. General Science. Representative; Lambda Chi Alpha, Steward, Ritualist, Song Director.
- CLOYD, BRENDA F.—Jonesboro, Tennessee. Business Education. Choir; S.N.E.A.; BSU.
- COCHRAN, CHARLES T.—Hillsville, Virginia. English. Transfer from Virginia Polytechnic Institute.
- COFFEY, KERRY P.—Bristol, Tennessee. Sociology.
- COLBAUGH, ROGER DALE—Elizabethton, Tennessee. General Science.
- COLE, CAROL E.—Elizabethton, Tennessee. Physical Education. S.N.E.A.; Aquatic Club, Secretary; Kappa Delta Pi; BSU; Alpha Xi Delta, President, Vice President, Quill Chairman, Panhellenic Representative; Intramurals, Manager, Assistant Manager; Phi Eta Tau; Senior Orchestra; Letter Girl Club, President, Vice President.
- COLE, JANE HARRISON—Morgantown, Tennessee. Sociology. Aquatic Club, Vice President, President.
- COLLINS, CHARLES H., JR.—Christiansburg, Virginia. Industrial Arts.
- COLLINS, DONALD—Massena, New York. Mathematics. Kappa Delta Pi; Kappa Mu Epsilon; Football.
- COLLINS, GRETA L.—Pound, Virginia. Elementary Education. Glee Club; S.N.E.A.; BSU; Young Democrats.
- COMBS, FRANCES LANE—Knoxville, Tennessee. Biology. House of Representatives; Glee Club; Aquatic Club, Treasurer; Phi Mu, Pledge Class President, Rush Chairman; Students Nurses Organization.
- COMPOLI, CRAIG J.—Dover, New Jersey. Music. Glee Club, Vice President; Newman Club; Lambda Chi Alpha, Song Director.
- COMPTON, RONALD T.—Pilgrimage Knob, Virginia. General Science.
- CONWAY, DOROTHY LYNN—Moshem, Tennessee. English. Transfer from Milligan College.
- CONYERS, LARRY—Stafford, Virginia. Business. Transfer from Texas Western. "T" Club; Sigma Phi Epsilon; Football.
- COOK, DAVID EUGENE—Kingsport, Tennessee. Physics and Mathematics.
- COOPER, JUDITH—Morgantown, Tennessee. English, Newman Club; Sigma Kappa, Social Chairman, Reporter; ROTC Sponsor; Young Republicans.
- COPE, CAROLYN ANN—Chattanooga, Tennessee. History. Glee Club; Kappa Delta Pi, Vice President; BSU; Sigma Kappa, Registrar; Young Democrats.
- CORBETT, JIM M.—Bryson City, North Carolina. Biology. BSU; Football.
- CORNETT, JAMES PRESTON—Roanoke, Virginia. Real Estate. Sigma Alpha Eta; Intramurals.
- CORNETT, MARK—Cincinnati, Ohio. Business Management.
- COVERDALE, LARRY J.—Cicero, Indiana. Elementary Education. S.N.E.A., President, Chairman, Football.
- COX, BRENDA LOU—Lake City, Tennessee. Elementary Education. Transfer from University of Tennessee. S.N.E.A.; Gamma Beta Phi.
- COX, DEBORAH ANN—Bristol, Tennessee. Psychology and English. Club Cervantes; BSU.
- COX, GERALD N.—Fall Branch, Tennessee. Economics. BSU; Delta Chi Alpha; Young Democrats; Softball Intramurals.
- CRAWFORD, RICHARD—Kingsport, Tennessee. Philosophy. Transfer from Carson-Newman College.
- CRUMLEY, C. JEFF, JR.—Bristol, Virginia. Business Management. Transfer from Virginia Polytechnic Institute.
- CRUSSELL, LINDA MARIE—Johnson City, Tennessee. Business. S.N.E.A.; Kappa Delta Pi, Westminster Fellowship; Society for the Advancement of Management; University Business Women's Club, President; Young Republicans Club.
- CRYSBLE, ALFRED C., JR.—Kingsport, Tennessee. English. Transfer from Davidson College. Delta Chi Alpha, Vice President, Corresponding Secretary.
- CULBERTSON, NANCY F.—Gate City, Virginia. Elementary Education. Transfer from Radford College.
- CUNNINGHAM, JAMES OSCAR II—Greeneville, Tennessee. Music. Glee Club; Band; MENC; BSU; Phi Mu Alpha.
- CURRAN, JOHN G.—Kingsport, Tennessee. Chemistry.
- CURTIS, SARAH K.—Johnson City, Tennessee. Speech and Hearing. Glee Club; Sigma Alpha Eta; Young Democrats.
- DAMERON, JENNIE ROSE—Abingdon, Virginia. English. Transfer from University of Tennessee.
- DAUGHERTY, NEVA JOAN—Knoxville, Tennessee. English. Transfer from University of Tennessee.
- DAVIS, BILLY C.—Bristol, Tennessee. Industrial Arts.
- DAVIS, JUDY CAROL—Chattanooga, Tennessee. Music. Glee Club; Choir; Band; MENC, Treasurer, Secretary; Delta Omicron, Treasurer, Secretary; Christian Youth Fellowship; Alpha Omicron Pi, House of Representatives.
- DAVIS, KATHRYN—Bristol, Tennessee. Elementary Education. Transfer from Kentucky Mountain Bible Institute. S.N.E.A.; Choir.
- DAVIS, MARCELINE GOOD—Chattanooga, Tennessee. Music. Glee Club; Choir; MENC; Delta Omicron, Director of Musical Activities; BSU, F.S.A. Chairman, Executive Council.
- DAVIS, MARY SUE—Lawson, Kentucky. Nursing Education. Transfer from Asbury College, Choir; Students Nurses Organization.
- DAVIS, REBECCA JANE—Bridgeton, New Jersey. Physical Education. Glee Club; Club Cervantes; BSU; Intramurals.
- DAVIS, RONNIE E.—Newport, Tennessee. Business Management.
- DAVIS, SARAH ANN—Piney Flats, Tennessee. History. Club Cervantes.
- DAVIS, TRENTON G.—Greeneville, Tennessee. Health.
- DAY, SUSAN J.—Clinton, Tennessee. Education. S.N.E.A.; BSU; Alpha Delta Pi, Guard, Young Democrats; Math Club.
- DEAKINS, ARGIL A.—Jonesboro, Tennessee. Geography. Geography Club; Glee Club.
- DEAN, JEAN MILLER—Kingsport, Tennessee. Elementary Education. A.C.E.; S.N.E.A.; Kappa Delta Pi; Student Advisor.
- DEAN, THOMAS W.—Bristol, Tennessee. Physical Education. "T" Club, Treasurer; Cadet 1st Lieutenant; Tennis, Captain.
- DEBORD, HAROLD W.—Johnson City, Tennessee. Elementary Education. A.C.E.; S.N.E.A.; Treasurer; Central Religious Council, Church of Christ Representative; Young Democrats Club; Church of Christ Youth Council, Treasurer, Vice President, President.
- DELANO, CARROLL—Appalachia, Virginia. Education. Transfer from Hiwassee College; S.N.E.A.; Patchwork.
- DENTON, MARGARET EVELYN—Jonesboro, Tennessee. Physical Education. Intramurals—Letter Girls Club.
- DEVANEY, LINDA—Harriman, Tennessee. Elementary Education. BSU; Young Republicans Club.
- DICORCIA, DANIEL—Point Pleasant Beach, History. Lambda Chi Alpha, House Managers; Intramurals.
- DINICOLANGELO, LINDA CAE—Bristol, Tennessee. French. Transfer from Mary Baldwin College. Kappa Delta; Young Republicans Club; Counselor.
- DINKEL, ERNEST H.—Fair Lawn, New Jersey. Health and Physical Education. S.N.E.A.; Phi Sigma Kappa, Sentinel, Intramurals Director; Cadet Captain; Scabbard & Blade; Cheerleader; Dean's List.
- DOWELL, RONNIE L.—Mountain City, Tennessee. Business Education. S.N.E.A.; Young Republicans Club.
- DOWLATSHAHI, AMIR—Tehran, Iran. Chemistry.
- DOYAL, DARRIS K.—Knoxville, Tennessee. History.
- DOYLE, COLIN C.—Johnson City, Tennessee. Psychology. ROTC Band.
- DROKE, JOSEPH W.—Kingsport, Tennessee. Chemistry.
- DUNCAN, LARRY E.—Weber City, Virginia. General Science. Transfer from Clinch Valley College. BSU; Science Club; Young Republicans Club; Speech Club; German Club.
- DUNCAN, MARIE ANN—Kingsport, Tennessee. Nursing. Transfer from University of Tennessee. USB, Senator; BSU; Students Nurses Organization; District Newsletter Editor, State Newsletter Editor; Cheerleader; "T" Club Sweetheart; Pi Kappa Alpha Calendar Girl.
- DUNN, BRENDA KAREN—Greenville, Tennessee. Elementary Education. S.N.E.A.; Kappa Delta.
- DUNN, JAMES R.—Johnson City, Tennessee. Health.
- DYE, JAMES B.—Gate City, Virginia. Chemistry.
- EDWARDS, DAVID E.—Johnson City, Tennessee. Merchandising.
- ELDER, MARY LOIS—Sevierville, Tennessee. English. S.N.E.A.; Kappa Lambda; Young Republicans; Dean's List.
- ENNIS, ANDREW N.—Johnson City, Tennessee. Merchandise Management. Transfer from Beckley College, Pi Kappa Alpha.
- EWING, PATSY RUTH—Nashville, Tennessee. Social Welfare. Transfer from Peabody College. Glee Club; BSU, YWA Secretary, Vice President, Student Missionary.
- FARIS, JAMES B.—Kingsport, Tennessee. Political Science and Economics. Transfer from Emory and Henry. Young Democrats.
- FARLEY, KAYE—Elizabethton, Tennessee. Business Merchandising. Glee Club; BSU; Biology Club; Young Republicans; Buccaneer; Collegian; University Business Women's Club.
- FARMER, DORIS ANNE—Lebanon, Virginia. English. Transfer from Clinch Valley College.
- FARRIS, JERVIS S.—Saltville, Virginia. Industrial Technology. Mu Delta Kappa.
- FAW, WILLIAM B.—Wilkesboro, North Carolina. Mathematics.
- FELTS, THOMAS G.—Galax, Virginia. Business Management. Inter-Fraternity Council, Delta Sigma Pi, Phi Sigma Kappa, Vice President; Major—ROTC; Scabbard & Blade; Intramurals; Dean's List.
- FERRELL, CHARLES J.—Kingsport, Tennessee. Speech and Hearing. Sigma Alpha Eta, President; BSU.
- FIEROS, RICHARD—Matawan, New Jersey. History and English.
- FITCH, GLORIA—Knoxville, Tennessee. English. Transfer from Tennessee Technological University; S.N.E.A.; Young Democrats Club; Senior Orchestra; Student Advisor; Pi Kappa Delta.
- FITZPATRICK, SUE—Vinton, Virginia. Elementary Education, A.C.E.; S.N.E.A.; Canterbury Club; Young Republicans Club.
- FLEMING, DON B.—Kingsport, Tennessee. Accounting.
- FLEMING, SHERRY—Bluff City, Tennessee. Physical Education. Kappa Alpha; Sponsor—Lieutenant Colonel (Squad Leader); Senior Orchestra; Pi Kappa Alpha Dream Girl; Sigma Alpha Epsilon "Little Sister"; May Court.
- FLETCHER, PEGGY BAILEY—Stacy, Virginia. Elementary Education. Transfer from Clinch Valley College.
- FOSTER, LEWIS H.—Gate City, Virginia. Physical Education.
- FOX, CHARLES E.—Morgantown, Tennessee. Business. Basketball.
- FOX, JOHN K.—Andersonville, Tennessee. Geology. Biology Club; BSU; Geology Club.
- FRALEY, JUDITH—Dungannon, Virginia. English.
- FRANKLIN, DONNA GAIL—Rogersville, Tennessee. Biology. S.N.E.A.; BSU; Sigma Kappa; Young Democrats Club; Dean's List; Freshman Advisor.
- FRAZIER, EVELYN SUE—Kingsport, Tennessee. English. Glee Club; Choir; S.N.E.A.; Kappa Delta Pi; Pi Kappa Delta; Young Democrats Club; Debate Team.
- FRAZIER, OKEY MYRON—Kingsport, Tennessee. Elementary Education. BSU.
- FUGATE, E. MICHAEL—Kingsport, Tennessee. Geography. Transfer from Memphis State University.
- FUGATE, JOHN N.—Tazewell, Tennessee. Physical Education. BSU; Young Democrats Club.
- FULLEN, SANDRA P.—Blountville, Tennessee. Music. Transfer from Virginia Intermont College. Choir; MENC; Organ Guild.
- FULLER, JOYCE K.—Dover, New Jersey. Education. Transfer from Tennessee Wesleyan College.
- FULWILER, JOHN H.—Fall Branch, Tennessee. Senate; Canterbury Club; Sigma Alpha Epsilon, Pledge Trainer; Cheerleader.
- GALLOWAY, JULIA—Cleveland, Tennessee. History. Transfer from Carson-Newman College. BSU, Interdormitory Council; President of Divine House; Young Republicans Club.
- GALLOWAN, LOUIS ALEX—Johnson City, Tennessee. Industrial Arts. Band; Biology Club, Reporter; Young Democrats Club; Math Club, Vice President; Industrial Education Society.
- GAMBLE, MARIAN ELAINE—Kingsport, Tennessee. Music. Glee Club; S.N.E.A.; MENC, Treasurer; Delta Omicron; Young Republicans Club; Circle K Sweetheart, Womens Ensemble, Freshman Orientation Advisor.
- GARLAND, MARGARET—Elizabethton, Tennessee. Elementary Education. House of Representatives; Home Economics Club; Choir; S.N.E.A.; Phi Eta Tau; Westminster Fellowship; Young Democrats Club.
- GARRETT, DOUGLAS I.—Hinton, West Virginia. Merchandise Management. Transfer from Beckley Junior College, Pi Kappa Phi.
- GARRETT, FRANCIS T.—Woodruff, South Carolina. Biology. Transfer from Mars Hill College. Delta Chi Alpha.
- GASS, BOBBY L.—Greeneville, Tennessee. Management and Insurance. Young Democrats Club.
- GENTRY, JOEL N.—Hendersonville, North Carolina. History. Transfer from Western Carolina College. Delta Chi Alpha.
- GERNT, GERALD W.—Allardt, Tennessee. Business. Transfer from Lincoln Memorial University.
- GHEENS, JOHN H.—Maryville, Tennessee. Finance.
- GILDERSLEEVE, JOHN R.—Johnson City, Tennessee. Biology. Transfer from University of Tennessee.
- GILLEY, FRANK M.—Johnson City, Tennessee. Business Management. Westminster Fellowship; Sigma Alpha Epsilon; Track.
- GILMORE, GUY ALTON—Radford, Virginia. Accounting. Transfer from Milligan College. Athletics.
- GODSEY, EVELYN—Kingsport, Tennessee. Physical Education. House of Representatives; Interdormitory Council, Reporter; Glee Club; Phi Eta Tau, President, Vice President; Wesley Foundation; Intramurals; Letter Girls.
- GOELTZ, JANE D.—Knoxville, Tennessee. Elementary Education. Glee Club; S.N.E.A.

senior directory

- GOELTZ, WILLIAM E.—Knoxville, Tennessee. Mathematics and Economics. Business Fraternity, Kappa Mu Epsilon.
- GOODMAN, JAMES A.—Salisbury, North Carolina. Business. Transfer from Lees-McRae College. Sigma Phi Epsilon, Rush Chairman.
- GRAY, CAROLYN A.—Elizabethton, Tennessee. Mathematics. S.N.E.A.; BSU. GRAY, DALE—Limestone, Tennessee. Geography. Glee Club; Young Republicans Club; Geography Club.
- GRAY, LINDA MAUK—Johnson City, Tennessee. Elementary Education. Glee Club; S.N.E.A.
- GRAVES, BEN H.—Whitesburg, Tennessee. Business Education. Young Republicans Club.
- GRAVES, DONALD—Washington College, Tennessee. Industrial Education. S.N.E.A.; Industrial Education Society, Treasurer, Vice-president.
- GREEN, WILLIAM F.—Rosedale, Virginia. English and History. Transfer from University of Virginia. Dean's List.
- GREENE, JANICE E.—Kingsport, Tennessee. English. Glee Club; Band; MENC; BSU; Phi Mu, Song Leader; Young Republicans.
- GREENE, NORMAN D.—Sneedville, Tennessee. Sociology. Transfer from Lincoln Memorial University.
- GREER, W. VANCE—Pompano Beach, Florida. Geology. Transfer from University of Florida. Pi Kappa Phi, Intramurals.
- GRISWOLD, GERALD—Bristol, Tennessee. Management.
- GROGG, ANN L.—Bristol, Tennessee. Elementary Education. Transfer from Asbury College. Band; S.N.E.A.
- GROGG, GARY—Bristol, Tennessee. History. Transfer from Asbury College.
- GUINN, RICHARD H.—Johnson City, Tennessee. Geography. Transfer from Tennessee Technological University.
- GUTHRIE, BARRY B.—Johnson City, Tennessee. Economics. Transfer from Charlotte College.
- HACKLEY, MARY SUSAN—Home Economics. Transfer from Radford College. Home Economics Club.
- HAER, STEPHEN T.—Knoxville, Tennessee. Business. Transfer from the University of Tennessee. Pi Kappa Phi; Young Republicans.
- HAGGERTY, JAMES JOSEPH—Morristown, Tennessee. English. USB—Senate, House; American Chemical Society; Orchestra; Central Religious Council, Public Relations, President; Newman Club, Public Relations, President; ROTC Band; Young Democrats; International Club; Golf Team; Who's Who in American Universities and Colleges.
- HALDANE, GEORGE M. III—Beckley, West Virginia. Business Manager. Transfer from Beckley Junior College. Pi Kappa Alpha.
- HALE, KATY BASHAM—Kingsport, Tennessee. Business Education. Transfer from Concord College.
- HAMILTON, MITZI P.—Greenville, Tennessee. Elementary Education. A.C.E.; S.N.E.A.; Sigma Kappa.
- HAMPTON, FLOYD B.—Mountain City, Tennessee. Biology. Transfer from Berea College.
- HAMPTON, JACKIE LYNN—Elizabethton, Tennessee. Industrial Education. Industrial Education Society.
- HAMPTON, JAMES ANDREW—Elizabethton, Tennessee. Industrial Technology. Glee Club; Mu Delta Kappa; Industrial Education Society; Geography Council.
- HAMPTON, JOHN E.—Elizabethton, Tennessee. Industrial Technology. Glee Club; Mu Delta Kappa; Industrial Education Society.
- HAMPTON, KENNETH L.—Kingsport, Tennessee. Biology. Sigma Alpha Epsilon, Correspondent.
- HANEY, JAMES D.—Kingsport, Tennessee. Marketing. Transfer from King College.
- HARPER, RUDY—Knoxville, Tennessee. Biology. Phi Sigma Kappa, Sentinel; ROTC Officer.
- HARRIS, CLIFFORD M.—Erwin, Tennessee. Industrial Education.
- HARRIS, SYLVIA A.—Bristol, Tennessee. Elementary Education. Glee Club; S.N.E.A.; Kappa Delta Pi.
- HARVILLE, RICHARD LEE—Kingsport, Tennessee. Molecular Biology. Sigma Phi Epsilon.
- HASH, TYRONE H.—Norton, Virginia. Physical Education. Athletics.
- HATFIELD, JAMES M.—Lexington, Kentucky. Economics. Pi Kappa Alpha; Collegian, Sports Editor; Basketball; BSU; Young Republicans Club.
- HAUN, EDDIE L.—Greenville, Tennessee. Elementary Education. A.C.E., Treasurer; Glee Club.
- HAWKINS, JOHN S.—Kingsport, Tennessee. Business Management.
- HAWKINS, LINDA—Elkhorn, Kentucky. Business. Transfer from University of Kentucky. Home Economics Club; BSU; Young Republicans Club.
- HAZELWOOD, RALPH L.—Hampton, Tennessee. Management. BSU.
- HEDRICK, CHARLES—Charlottesville, Virginia. Physical Education. Transfer from Concord College.
- HEIMBACH, MARVIN L.—Shamokin Dam, Pennsylvania. Elementary Education. Transfer from Hiwassee College. Choir; Band; Phi Mu Alpha; Civitan.
- HENORD, ANNITA—Rogersville, Tennessee. Biology. S.N.E.A.; BSU.
- HENRY, EARL L.—Oak Ridge, Tennessee. Music. Glee Club; Band, Secretary, President; MENC; Phi Mu Alpha, Secretary, Treasurer.
- HENSLEY, JANICE P.—Greenville, Tennessee. Elementary Education. A.C.E.
- HENSLEY, OMA G.—Marion, North Carolina. Education. S.N.E.A.
- HENSLEY, ROBERT E.—Rose Hill, Virginia. Finance Patchwork; Young Republicans Club.
- HENSLEY, STEVEN V.—Chucky, Tennessee. General Science. Transfer from Tusculum College. S.N.E.A.; Young Republicans Club.
- HERR, CHARLES—Kingsport, Tennessee. Industrial Arts. Industrial Education Society.
- HERRON, MICHAEL RAY—Avondale Estates, Georgia. Economics. "T" Club; Football.
- HICKEY, CAROLYN ANN—Morristown, Tennessee. Nursing. BSU; Students Nurses Organization; Gamma Beta Phi.
- HICKLIN, PATRICIA—Greenville, Tennessee. Mathematics and English. Transfer from Tusculum College. Young Republicans Club.
- HICKS, JOHN—Warwick, New York. History. S.N.E.A.; Kappa Delta Pi; Sigma Alpha Epsilon; Scabbard & Blade; Scribes; Dean's List; Kappa Lambda; Dorm Counselor.
- HICKS, SANDRA LOU—Cosby, Tennessee. Elementary Education. Home Economics; S.N.E.A.; BSU; Young Democrats Club.
- HICKS, WILLIAM A.—Cosby, Tennessee. Biology.
- HIGBEE, GARY B.—Scottsdale, Pennsylvania. Accounting. Track Mate Sports Car Club, President.
- HIGH, VIVIAN LEE—Alexandria, Virginia. Sociology. Interdormitory, Secretary; Canterbury Club, Alpha Omicron Pi, President; ROTC Sponsor—Lieutenant, Captain, Major.
- HILL, ANITA—Asheville, North Carolina. Secretarial Management. Phi Beta Gamma.
- HILL, JAMES M.—High Point, North Carolina. Political Science. Transfer from Gardner-Webb Junior College. S.N.E.A.; BSU; Delta Chi Alpha; Young Democrats Club; Intramurals.
- HILL, LINDA—Dandridge, Tennessee. Medical Technology.
- HILLMAN, JUDY E.—Gate City, Virginia. Elementary Education. Transfer from Clinch Valley College. S.N.E.A.
- HIMES, CARRIE—Chattanooga, Tennessee. Speech and Hearing. Glee Club; Sigma Alpha Eta; Central Religious Council; Young Republicans; Gamma Delta.
- HINES, JERRY L.—Richmond, Virginia. English. Transfer from Richmond Professional Institute. USB, Student Relations Committee; Newman Club; Young Democrats; Collegian, Associate Editor.
- HODGENS, DALEW—Nashville, Tennessee. Business Management. Pi Kappa Phi, President, Treasurer, Warden, Pledge Master, House Father, IFC, IFC Intramurals.
- HODGES, BENNY E.—Knoxville, Tennessee. Business Education. BSU; Young Republicans; Intramurals.
- HODGES, BRENDA ALVIS—Kingsport, Tennessee. Chemistry. S.N.E.A.; Gamma Beta Phi.
- HODGES, GEORGE—Kingsport, Tennessee. Industrial Education. A.I.A.; Industrial Education Society; Mu Delta Kappa; Young Democrats.
- HODGES, NANCY—Ware Shoals, South Carolina. Home Economics. Transfer from Lander College. Home Economics Club.
- HOFFMAN, DANIEL M.—Statesville, North Carolina. History. Transfer from Mitchell College.
- HOLBROOK, ELIZABETH SUE—Erwin, Tennessee. Business. Young Democrats.
- HOLDER, PATSY L.—Greenville, Tennessee. Elementary Education. A.C.E.
- HOLLIFIELD, CAROLYN N.—Elizabethton, Tennessee. Elementary Education. Glee Club; S.N.E.A.
- HOLLYFIELD, MARY ANNE—Pound, Virginia. Secretarial Management. BSU; Dorm Secretary.
- HOLTSCLAW, DAVID C.—Elizabethton, Tennessee. Physical Education.
- HONEYCUTT, BARBARA ANN—Johnson City, Tennessee. Elementary Education. Home Economics Club; Glee Club; S.N.E.A.; Wesley Foundation; Young Republicans Club.
- HONEYCUTT, GILBERT D.—Hampton, Tennessee. Business and Economics.
- HONEYCUTT, NANCY—Mooresville, Tennessee. History. Transfer from East Carolina College.
- HOOPER, JOHNNY—Statesville, North Carolina. Sociology. Transfer from Mitchell College.
- HOOPER, RALPH—Statesville, North Carolina. Physical Education. Transfer from Mitchell College.
- HOPKINS, CONNIE SUE—Kingsport, Tennessee. Music. Glee Club; Choir; MENC.
- HOPSON, FLOYD JOHN, JR.—Johnson City, Tennessee. History. Phi Sigma Kappa Pledge; Cadet Lieutenant, Cadet Captain.
- HOOD, PHYLLIS KAY—Elizabethton, Tennessee. Speech and Hearing. Glee Club; Sigma Alpha Eta, Historian, Secretary; Alpha Delta Pi, Registrar, Service, Standards; Young Democrats.
- HOUSER, OSCAR—Kingsport, Tennessee. Nursing. Transfer from University of Maryland. BSU; Students Nurses Organization, Historian, Vice President.
- HOWELL, MARTHA JANE—Lenoir City, Tennessee. Mathematics. Kappa Delta Pi; Young Democrats; Kappa Mu Epsilon, President.
- HOXTON, A. R.—Alexandria, Virginia. English. Transfer from Lees-McRae College.
- HUBER, PHILIP—Lambertville, New Jersey. Physical Education. Intramurals.
- HUDDLE, CAROL—Bristol, Tennessee. Speech and Hearing. Sigma Alpha Eta; Sigma Kappa, Gerontology Chairman.
- HUFFINE, WALTER S.—Jonesboro, Tennessee. Industrial Arts. S.N.E.A.; Wesley Foundation; ROTC 1st Lieutenant.
- HUFFMAN, BOBBIE L.—Limestone, Tennessee. Elementary Education. Panhellenic; Glee Club; Choir; Band; Vice President; S.N.E.A.; Sigma Alpha Eta; Sigma Kappa, President, 1st Vice President, 2nd Vice President, Song Leader, Pledge President; Intramurals; Senior Class Treasurer; Who's Who in American Universities and Colleges; Homecoming Queen; Pi Kappa Alpha Calendar Girl; Delta Chi Alpha "Rose"; "Miss Brunette" of Pike's Peak; Powell Hall Officer; ROTC Sponsor.
- HUFFMAN, WILLIAM—Buena Vista, Virginia. Physical Education. Transfer from Ferrum Junior College. Intramurals.
- HUGHES, DENNIS JAMES—Tupelo, Mississippi. Economics. Kappa Alpha.
- HUGHES, ROBERT—Bluff City, Tennessee. Philosophy. Transfer from United States Military Academy.
- HUMPHRIES, EDWARD K.—Lymon, South Carolina. History. Sigma Alpha Epsilon, Scholarship Chairman; Young Republicans Club.
- HUNNICUTT, JIMMI LOU—Elizabethton, Tennessee. Elementary Education. Band; Christian Youth Fellowship, President, Secretary.
- HURT, HAROLD—Bristol, Tennessee. Industrial Technology.
- HUSKAMP, GERALD—Walhalla, South Carolina. Sociology. Transfer from Anderson College. Collegian; WETS.
- HUSKINS, ROY A.—Elizabethton, Tennessee. History. S.N.E.A.
- HYDER, CAROL ANN—Elizabethton, Tennessee. Mathematics. S.N.E.A.; Kappa Mu Epsilon; Kappa Delta Pi; BSU; Math Club; Student Advisor.
- IDOL, JOHN FRANKLIN—North Wilkesboro, North Carolina. Political Science. Transfer from East Carolina College. Young Democrats Club, Membership Committee; International Students, Representative; House of Representatives.
- IRWIN, HOWE H., JR.—Oak Ridge, Tennessee. Elementary Education. A.C.E.; S.N.E.A.; Young Republicans Club.
- IRWIN, JERRY D.—LaFollette, Tennessee. Biology. Transfer from Cumberland College.
- JACKSON, BARBARA—Kingsport, Tennessee. Elementary Education. A.C.E.; Vice President; S.N.E.A.; Dorm Officer.
- JACOBS, STEVEN FREDERICK—Kingsport, Tennessee. Mathematics. Math Club.
- JAMES, GEORGE E.—Knoxville, Tennessee. Geography. Transfer from University of Tennessee and Tennessee Wesleyan College.
- JAMES, JULIA CONLEY—Bristol, Virginia. Physical Education. Phi Eta Tau, President.
- JAYNES, WANDA J.—Rogersville, Tennessee. English.
- JENKINS, CARL C.—Bluff City, Tennessee. Management. Transfer from Milligan College. Young Democrats Club.
- JENNINGS, KATHERINE L.—Jonesboro, Tennessee. Elementary Education. Interdormitory Council; Glee Club; S.N.E.A.; Intramurals; President of White House Dorm.
- JENNINGS, PEGGY—Elizabethton, Tennessee. Music. Glee Club; Choir; MENC; BSU.
- JESSEE, JOYCE P.—Bristol, Tennessee. Home Economics. Transfer from Virginia Interment. Home Economics Club.
- JOHNSON, ELVA M.—Rogersville, Tennessee. Speech and Hearing. S.N.E.A.; Sigma Alpha Eta, Social Chairman, Treasurer; BSU, Alpha Xi Delta, Treasurer, Vice President; Young Democrats Club; New West Dorm Counselor.
- JOHNSON, GERALD RICHARD—Johnson City, Tennessee. History. Senate; Central Religious Council, President; Canterbury Club, President; Young Democrats; Who's Who in American Universities and Colleges.
- JOHNSON, GLENN EDWARD—Reidsville, North Carolina. Business Management. Transfer from Gardner-Webb Junior College.
- JOHNSON, GORDON G., JR.—Weaver, North Carolina. Physical Education. Transfer from Gardner-Webb Junior College. Young Democrats Club.
- JOHNSON, JAMES W.—Athens, Tennessee. Political Science. Transfer from University of Tennessee. Sigma Phi Epsilon; Young Republicans Club; Intramurals, Football.
- JOHNSON, MAX DAVID—Gallatinburg, Tennessee. Health.
- JOHNSON, SANDRA SUE—Elizabethton, Tennessee. Elementary Education. Glee Club; BSU.
- JOHNSON, SHEILA M.—Johnson City, Tennessee. French. Alpha Delta Pi; ROTC Sponsor; Scrolls; Dean's List.
- JOHNSTON, THOMAS H.—Rogersville, Tennessee. English.
- JOHNSTON, FOWLER P.—Roanoke, Virginia. History. Transfer from King College. Patchwork; WETS; Alpha Psi Omega; Westminster Fellowship.
- JOHNSTON, HENRY B.—Bristol, Tennessee. History. Young Democrats Club.
- JOHNSTON, MADELINE J.—Johnson City, Tennessee. Elementary Education. A.C.E.; S.N.E.A.; Dorm Counselor.
- JONES, ERIC W.—Charlotte, North Carolina. Psychology. Transfer from Wake Forest College and University of North Carolina. Dean's List.
- JONES, HASKEL L.—Kingsport, Tennessee. Mathematics. BSU, Math Club.
- JONES, JAMES E.—Sunbright, Tennessee. Physical Education. Transfer from University of Tennessee. Central Religious Council; Young Democrats Club; Gamma Delta.
- JONES, JANICE E.—Johnson City, Tennessee. Health and Physical Education. Phi Eta Tau; BSU, Executive Council; Intramurals, Office Manager; Most Promising Freshman Physical Education Major.
- JONES, JANICE SUE—Knoxville, Tennessee. Music. Glee Club; S.N.E.A.; MENC; Patchwork, Recorder, Secretary; Delta Omicron, Secretary, President; Westminster Fellowship; Alpha Omicron Pi, Scholarship Chairman, Standards Chairman; Who's Who in American Universities and Colleges.
- JONES, JOHNNY K.—Unicoi, Tennessee. Geography.
- JONES, MARGARET LOUISE—Elizabethton, Tennessee. Elementary Education. S.N.E.A.
- JORDAN, ROBERT E.—Knoxville, Tennessee. Physical Education. Inter-Fraternity Council; Phi Sigma Kappa, President, Vice President, Pledge Trainer; Intramurals.
- JORDAN, SARA JANICE—Kingsport, Tennessee. Elementary Education. Transfer from University of Tennessee. S.N.E.A.; Young Republicans Club.
- JUSTICE, KARL L.—Erwin, Tennessee. Social Science. Transfer from Milligan College.
- JUSTICE, WALTON A.—Morristown, Tennessee. English. House of Representatives; Sigma Alpha Epsilon, Eminent Chronicler; Young Democrats Club; Collegian, Sports Editor; Gamma Beta Phi.
- KEEFAUVER, ELEANOR M.—Jonesboro, Tennessee. Home Economics. House of Representatives; Home Economics Club, Second Vice President; Glee Club; S.N.E.A.; Kappa Delta Pi; Alpha Lambda Delta; Christian Youth Fellowship, Vice President; Young Democrats Club; Scrolls; Dean's List.
- KELLER, TEDDY—Parrottsville, Tennessee. Mathematics and Chemistry. House of Representatives; American Chemical Society, President; Kappa Mu Epsilon; Dean's List, Second Honor Roll.
- KELLY, ARTHUR H.—Mooresville, North Carolina. Merchandising. Transfer from Mitchell College. Student Court, Defense Attorney; Interdormitory Council, Vice President; Patchwork; Delta Psi Omega, Vice President, President; BSU, Sigma Phi Epsilon, Social Chairman; Young Democrats; Delta Sigma Pi, President; Circle K Club, Vice President; Dramatics Club, President.
- KELLY, DAVID—Elizabethton, Tennessee. Chemistry. BSU; Military Officer.
- KELLY, JAMES M.—Clinton, Tennessee. Biology. Sigma Alpha Epsilon, Secretary; Alpha Phi Omega, Historian.
- KEMP, ROBERT ALAN—Richmond, Virginia. History. Transfer from Mars Hill College. Band; Orchestra; Patchwork; Radio Club; Delta Chi Alpha; ROTC Band.
- KENDRICK, JESSIE L.—Jonesboro, Tennessee. Speech and Hearing. Sigma Alpha Eta; BSU; Young Democrats Club.
- KENNEDY, BILLIE S.—Bristol, Tennessee. Elementary Education. Transfer from Virginia Interment College.
- KENNEDY, MAX H.—Statesville, North Carolina. Physical Education. Transfer from Mitchell College. Scabbard and Blade; Fellowship of Christian Athletes.
- KENNEDY, SHARON—Medford Lakes, New Jersey. Elementary Education. House of Representatives; Senate; A.C.E.; Glee Club; Librarian; Patchwork; Central Religious Council; Newman Club, Vice President.
- KENSECKI, JOHN L.—Johnson City, Tennessee. History. S.N.E.A.
- KERNS, TONY LOUIS—Erwin, Tennessee. Psychology. Glee Club; BSU; Lambda Chi Alpha, Rush Chairman, Ritualist; ROTC Officer; Young Republicans Club.
- KEYSER, ROBERT D.—Covington, Virginia. Finance. Transfer from Tennessee Polytechnic Institute. Aquatic Club.
- KILDAY, JOHN H.—Greenville, Tennessee. Business Management. Transfer from Virginia Polytechnic Institute. Wesley Foundation; Pi Kappa Alpha, Rush Chairman; Intramurals.
- KILGORE, LINDA HOWARD—Gate City, Virginia. Home Economics. Transfer from University of Tennessee. Home Economics Club.
- KILGORE, WILLIAM Y.—Johnson City, Tennessee. History.
- KIMBRELL, RAY C.—Seneca, South Carolina. Geography. Transfer from Anderson Junior College. Patchwork; Radio Club; BSU; Alpha Phi Omega, Treasurer; Young Republicans Club.
- KINCH, CHARLES B.—Johnson City, Tennessee. Business. Phi Sigma Kappa; ROTC Officer.
- KINCH, JILL HANSELMAN—Johnson City, Tennessee. Business Education. Alpha Omicron Pi.
- KING, CAROLYN E.—Johnson City, Tennessee. English and Psychology. Choir; Band; Alpha Omicron Pi; ROTC Sponsor.
- KINGSMORE, DANNIE J.—Union, Tennessee. Business Management.

senior directory

KIRKLAND, TRAVIS P.—Johnson City, Tennessee. Biology. "T" Club, Secretary, House of Representatives; ROTC Officer; Scabbard and Blade; Rifle Team, Social Secretary.

KISER, MELVIN LUTHER—Bessemer City, North Carolina. Industrial Technology. Transfer from Gardner-Webb Junior College.

KITE, PENNELOPE LOUISE—Surgainsville, Tennessee. History. Transfer from Virginia Intermont College. S.N.E.A.

KITE, VIRGINIA A.—Bulls Gap, Tennessee. English. Glee Club; S.N.E.A.; Phi Mu, Pledge President, Treasurer; Young Democrats Club; **Buccaneer**; Honor Roll; Gamma Beta Phi.

KITZMILLER, REBECCA C.—Jonesboro, Tennessee. Art. Art Club; Kappa Delta Phi.

KLAUSS, LOUIS G.—Pittsburgh, Pennsylvania. Physical Education. Transfer from Edinboro State College. Aquatic Club.

KLINE, PAUL J.—Painsville, Ohio. Biology and Health. Transfer from Concord College.

KLUG, KENNETH D.—Johnstown, Pennsylvania. Industrial Education. Trackmate Sports Car Club.

KNICELY, RONALD—Waynesboro, Virginia. Physical Education. Transfer from Ferrum Junior College. "T" Club, Athletics.

KNIGHT, WILLIAM D.—Madison, Tennessee. Business Management. Transfer from University of Tennessee.

KNITTLE, EDWARD—Romeus, New York. Physical Education. ROTC Captain; Flight Training.

KRULIKOWSKI, WALTER J.—Perthamboy, New Jersey. History. Newman Club; Young Democrats Club; Intramurals Club, Publicity Chairman.

KYTE, PATSY JEAN—Greeneville, Tennessee. History. S.N.E.A.; Central Religious Council; Westminster Fellowship; Young Democrats Club.

LACY, CAROLYN ANN—Blountville, Tennessee. Elementary Education. A.C.E.; S.N.E.A.; Treasurer, Secretary, Second Vice President; Club Cervantes; Kappa Delta Phi; Sorolls; Who's Who in American Universities and Colleges; Dean's List; Alumni Scholarship Award; Alpha Lambda Delta; Kappa Lambda; Freshman Advisor.

LAFORCE, CAROLYN—Dante, Virginia. Physical Education.

LAFORCE, RITA M.—Dante, Virginia. English.

LANCASTER, LEWIS E.—Spartanburg, South Carolina. History. Kappa Alpha.

LANDIS, GAIL A.—Covington, Virginia. Psychology. Transfer from Lees McRae College.

LANE, JAMES M.—Kingsport, Tennessee. Art. N.A.E.A.

LARKIN, JOHN CARL—Kimbball, West Virginia. Education. Transfer from Beckley Junior College. Young Democrats.

LARJE, RONALD R.—Wrightstown, Pennsylvania. Biology. Young Democrats. Dean's List.

LATOURETTE, ROY EARL—Laurel Dale, Pennsylvania. History. Transfer from Tennessee Technological University. S.N.E.A.

LAUGHLIN, KATHLEEN—Greeneville, Tennessee. Elementary Education. S.N.E.A.

LAWSON, LINDA KAY—Kingsport, Tennessee. English. S.N.E.A.; BSU; Young Republicans.

LAWSON, SUZANNE LYLE—Jonesboro, Tennessee. Geography. S.N.E.A.; Kappa Delta Phi; Sigma Kappa, Scholarship Chairman, Corresponding Secretary, Sorolls; Dean's List; Homecoming Committee.

LEDWELL, DONALD A.—Kingsport, Tennessee. Health.

LESLEY, JAMES ALLAN—Easley, South Carolina. Pre-Med. Transfer from Clemson University.

LEWIN, SANDRA—Absecon, New Jersey. Elementary Education. Orchestra; Young Republicans Club.

LINGO, SUE L.—Jonesboro, Tennessee. Sociology. S.N.E.A.; Alpha Delta Pi, Treasurer; **Buccaneer**; Sorolls; Alpha Lambda Delta, Historian; ROTC Sponsor.

LINK, BOBBY GENE—Statesville, North Carolina. Welfare. Transfer from Mitchell College.

LINTON, BRENDA F.—Church Hill, Tennessee. Elementary Education. Alpha Delta Pi; Frosh. Pinup; Pike Calendar Girl; Miss Mermaid; Frosh. May Day Attendant; Sophomore Class Beauty.

LITTLE, SHAREN KAY—Elizabethton, Tennessee. English.

LITTRELL, MARY E.—Bluff City, Tennessee. Mathematics and History.

LIVELY, JEAN S.—Norton, Virginia. Elementary Education. Transfer from Pikeville Junior College.

LOCKE, WILLIAM W.—Kingsport, Tennessee. Psychology. "T" Club; BSU; Sigma Phi Epsilon; Intramurals; Freshman Basketball.

LONG, INA RUTH—Bean Station, Tennessee. Elementary Education. Alpha Lambda Delta; Kappa Delta Phi; Sorolls; Dorm Counselor.

LONG, ROBERT L.—Roaring Spring, Pennsylvania. Music. USB, House of Representatives; Glee Club; Band; MENC; Phi Mu Alpha, President.

LONGMUIR, CRAIG—Miami, Florida. Physical Education. Choir; Lambda Chi Alpha.

LUDOLF, JAMES HOWARD—Elizabethton, Tennessee. Business Management. BSU.

MCALISTER, JAMES DOUGLAS—Lynchburg, Virginia. Geography. Geography Club; Patchwork; Young Republicans Club.

MCCARTHY, HENRY—Johnson City, Tennessee. History. USB, Senator, President, Club Cervantes; Patchwork; Westminster Fellowship, President; Who's Who in American Universities and Colleges; President University Center.

MCCLANAN, KAY WHITNEY—Lynchburg, Virginia. English. Transfer from Ferrum Junior College. USB, House of Representatives; Interdormitory Council; S.N.E.A.; Canterbury Club; Kappa Delta, Treasurer, Social Service; **Buccaneer**, Greek Editor.

MCCLELLAN, BRENDA—Coeburn, Virginia. Speech and Hearing. Transfer from Virginia Intermont College.

MCCLELLAN, JAMES WENDELL—Kingsport, Tennessee. Health and Physical Education. Transfer from Carson-Newman College.

MCCLOUD, JACQUELINE G.—Roan Mountain, Tennessee. Biology. Kappa Delta Phi, Sorolls, Alpha Lambda Delta, Dean's List.

MCCONKEY, ROBERT B.—Roanoke, Virginia. Biology. Phi Sigma Kappa, Scholarship Chairman; Scabbard & Blade.

MCCONNELL CHARLES C.—Coeburn, Virginia. Fine Arts. Transfer from Clinch Valley College, Art Club.

MCCONNELL CHARLES R.—Knoxville, Tennessee. Finance.

MCCORKLE, FREDERICK—Harriman, Tennessee. Physical Education. BSU, Young Democrats Club; Intramurals, Football.

MCCORKLE, LYLE H.—Johnson City, Tennessee. Industrial Education. Iota Tau Kappa; Honor Guard; Collegiate Civitan.

MCCOWN, ANDREW MARK—Johnson City, Tennessee. Business Management. Sigma Alpha Epsilon.

McCRARY, JOHN H.—Kingsport, Tennessee. Social Science. S.N.E.A., Young Republicans Club.

McCURRY, JOHNNY E.—Whitwell, Tennessee. Physical Education. "T" Club, Vice President; Baseball, Football.

McDANIEL, BRENDA LYNN—Pennington Gap, Virginia. English. Home Economics Club; Glee Club.

McDONALD, SAMESH—Fort Gill, South Carolina. History. Sigma Alpha Epsilon, Advanced ROTC.

McFALLS, GEORGE D.—Glen Alpine, North Carolina. Business Management. Transfer from Western North Carolina College.

McINTURFF, ELBERT, W.—Johnson City, Tennessee. Industrial Education. Mu Delta Kappa, Industrial Education Society.

McKEE, DENVER—Jonesboro, Tennessee. Accounting. Delta Sigma Phi, Vice President; Dean's List.

McKINNEY, RALPH E.—Johnson City, Tennessee. Business Education. Transfer from Grace College.

McLAIN, MARY E.—Church Hill, Tennessee. Education.

McLANEY, JAMES P.—Watauga, Tennessee. Business Administration. Young Democrats Club.

McMACKIN, HARRY W.—Johnson City, Tennessee. History. Senator; Pi Kappa Delta; Cadet Lieutenant; Young Republicans Club; Freshman Class, Vice President; Dean's List.

McNEESE, BARBARA WOOLSEY—Greeneville, Tennessee. Education. Glee Club; S.N.E.A.; BSU; Intramurals; **Buccaneer**; Gamma Beta Phi.

McWADE, HENRY ALBERT—Oak Ridge, Tennessee. History. Phi Gamma Mu; Wesley Foundation; Military Officer.

MACHADO, TONY JR.—Newark, New Jersey. Business Management. Newman Club; Delta Sigma Pi, Secretary.

MADDOX, BOBBY B.—Cumming, Georgia. Chemistry and Biology. Transfer from Furman University.

MAHEFKY, KAREN—Alexandria, Virginia. Home Economics. House of Representatives; Senate; Home Economics Club Representative; Alpha Omicron Pi, Corresponding Secretary, Recording Secretary, Vice President; Young Democrats Club.

MAHONEY, JOSEPH D.—Johnson City, Tennessee. Business Management. Inter-Fraternity Council; Rush Chairman; "T" Club; Wesley Foundation; Pi Kappa Alpha; President; Delta Sigma Phi, History; Military Officer; Captain; Scabbard & Blade; Young Republicans Club; Trackmate; Track Team.

MAINES, CLAUDE S.—Bristol, Virginia. Social Science. Transfer from Milligan College and King College.

MALLOY, SHIRLEY—Dundee, New York. Physical Education. Transfer from Tusculum College. Phi Eta Tau; Intramurals; Dorm President.

MARCUS, FRANKLIN—Coeburn, Virginia. History. Transfer from Clinch Valley College.

MARSHALL, CATHY—Johnson City, Tennessee. Secretarial Management. University Business Women's Club, Program Chairman, Vice President; Aquatic Club; Alpha Delta Pi; Panhellenic Representative, Scholarship Chairman, Vice-President, President; Who's Who in American Universities and Colleges; Sorolls; Dean's List; Kappa Lambda; Secretary of Society for Advancement of Management.

MARTIN, ELIZABETH C.—Tazewell, Tennessee. Nursing. Panhellenic Council; BSU; Phi Mu, Vice President, Rush Chairman; Student Nurses Organization, Reporter; Young Democrats Club; Membership Chairman.

MARTIN, JENNY ROY—Richmond, Virginia. Business Management.

MARTIN, OSCAR R.—Fort Mill, South Carolina. Industrial Education. Sigma Alpha Epsilon; Cadet Captain; Pershing Rifles; Football Intramurals.

MARTIN, WILLIAM C.—Richmond, Virginia. Speech. Transfer from Lees McRae College. Patchwork; Radio Club; Sales Manager; Photographer for School Publications.

MATTHEWS, DAVID JERRY—Greeneville, Tennessee. Physical Education.

MATTHEWS, FRANCES—Johnson City, Tennessee. Elementary Education. Transfer from Asheville-Biltmore College. Delta Zeta.

MAUK, CONSTANCE S.—Bluff City, Tennessee. Elementary Education. Transfer from Towson Teachers College.

MAY, LAURAE—Johnson City, Tennessee. Biology.

MEEK, CAROL W.—Knoxville, Tennessee. Elementary Education. Transfer from University of Tennessee. Alpha Delta Phi.

MERTZ, MILLARD V.—Danville, Pennsylvania. Biology. Transfer from Utah State University. Newman Club; Dean's List.

MIELKE, DAVID N.—Johnson City, Tennessee. Political Science. House of Representatives, Speaker; Senate; American Chemical Society; S.N.E.A.; Wesley Foundation; Pi Kappa Phi, President, Historian, Rush Chairman, Secretary; Young Republicans Club, Treasurer.

MILLER, DOUGLAS F.—Leicester, North Carolina. Sociology. Transfer from Warren Wilson Junior College. Young Democrats Club.

MILLER, JENNY H.—Wise, Virginia. Physical Education. Transfer from Clinch Valley College. Phi Eta Tau.

MILLER, JOAN—Abington, Virginia. Elementary Education. Transfer from Emory & Henry College and Tusculum College.

MILLER, JOHN RICHARD—Mascot, Tennessee. Mathematics. Kappa Lambda; Senate; Gamma Beta Phi; Sigma Phi Epsilon; Kappa Mu Epsilon, Historian; Scribes; Dean's List.

MILLER, LARRY YOUNG—Johnson City, Tennessee. Industrial Education. Basketball.

MILLER, REX—Gate City, Virginia. Industrial Education. S.N.E.A.; Industrial Education Society.

MILLER, WILLIAM P.—West Caldwell, New Jersey. Industrial Education. Transfer from Appalachian State. Newman Club; Lambda Chi Alpha, Vice president, Scholarship Chairman, Assistant Pledge Trainer; Industrial Education Society, Historian, Executive Committee.

MISAMORE, RONNIE—Jonesboro, Tennessee. Accounting. Delta Sigma Phi.

MONK, ALLEN—Lebanon, Virginia. Industrial Education. Industrial Education Society, Secretary; BSU, Young Republicans Club.

MONTGOMERY, JANE—Johnson City, Tennessee. Art. Senator; Art Club; S.N.E.A.; Aquatic Club; Central Religious Council; Westminster Fellowship, President; Alpha Delta Pi; Sponsor Corps, Colonel; Young Republicans Club; Intramurals, Lettered; **Buccaneer** Staff, N.A.E.A., Secretary-Treasurer.

MONTGOMERY, JANICE—Kingsport, Tennessee. Biology.

WOODY, EVA—Johnson City, Tennessee. Psychology and English. S.N.E.A.; Kappa Delta Phi; Dean's List.

MOON, LINDA LEE—Erwin, Tennessee. Social Sciences. Student Advisor.

MOORE, ERMA JEAN—Bybee, Tennessee. Elementary Education. Glee Club; BSU.

MOORE, EUGENE B.—Erwin, Tennessee. Biology.

MOORE, RONALD L.—Bristol, Tennessee. Physical Education. Transfer from Lees-McRae College.

MORLEY, DAVID C.—Elizabethton, Tennessee. History. Glee Club, Librarian; Lambda Chi Alpha; Young Democrats Club; Track; BSU, Band.

MORRIS, STEVEN A.—Johnson City, Tennessee. Chemistry. BSU; Lambda Chi Alpha; **Buccaneer**, Assistant Business Manager.

MORRISON, PAUL—Blountville, Tennessee. History. Transfer from University of Maryland. S.N.E.A.

MORRIS, VIVIAN J.—Elizabethton, Tennessee. Elementary Education. Transfer from Wake Forest College.

MORTON, VIVIAN A.—Dayton, Tennessee. Medical Technology. American Chemical Society; Glee Club; BSU, Executive Council.

MOTSINGER, LINDA A.—Kernsville, North Carolina. Elementary Education. A.C.E.; Young Democrats Club, Secretary.

MULHOLLAND, KATHRYN J.—Kingsport, Tennessee. Elementary Education. Transfer from Monticello College. A.C.E.; Glee Club; S.N.E.A.; Delta Zeta, Math Club, Secretary.

MULLINS, DAVID ALBERT III—Kingsport, Tennessee. Business Management. Transfer from University of Tennessee. Inter-Fraternity Council; Sigma Phi Epsilon, Pledge Trainer, Athletic Director; Track.

MULLINS, D. L.—Pound, Virginia. History. Transfer from Virginia Military Institute. Pi Kappa Alpha; Military Officer; Scabbard & Blade; Athletics.

MULLINS, DOUGLAS MACK—St. Paul, Virginia. Elementary Education. Transfer from Hiwassee College. S.N.E.A.

MULLINS, PALMER R.—Pound, Virginia. Elementary Education. S.N.E.A.; BSU; Young Democrats Club.

MULLINS, RITA—Drexel, North Carolina. English. Transfer from Berea College. S.N.E.A.; Kappa Delta Phi.

MULLINS, SHIRLEY BURKE—St. Paul, Virginia. Elementary Education. S.N.E.A.

MUNSEY, CECILIA—Appalachia, Virginia. Elementary Education.

MURPHY, JAMES E.—Johnson City, Tennessee. Geography.

NELSON, EVA SUE—Oak Ridge, Tennessee. Elementary Education. Transfer from Hiwassee College and from George Peabody College. Canterbury Club, Young Democrats Club.

NELSON, RONALD—Salisbury, Maryland. Health. Transfer from Salisbury State College. Sigma Alpha Epsilon.

NEWMAN, VERLON E.—Johnson City, Tennessee. Accounting.

NICHOLS, FRANK—Point Pleasant Beach, New Jersey. Health and Physical Education. "T" Club; Lambda Chi Alpha, Athletic Director; Intramurals; Track.

NICHOLS, NEIL—Spartanburg, South Carolina. Real Estate.

NIDIFFER, BETTY JO—Elizabethton, Tennessee. Health. S.N.E.A.; Biology Club; Young Democrats.

NORRIS, C. SHARON—Elizabethton, Tennessee. Biology & English. Kappa Delta Phi; Interdormitory Council; Band; Central Religious Council; BSU, Treasurer, Executive Council; Alpha Delta Pi, Chaplain, Corresponding Secretary; Sponsor; Who's Who in American Universities and Colleges.

O'DELL, JOYCE—Bristol, Tennessee. Physical Education. S.N.E.A.; Phi Eta Tau; BSU; Young Democrats Club; Intramurals.

O'DELL LINDA KAY—Johnson City, Tennessee. Arts and Biology. Panhellenic Council; Art Club; S.N.E.A.; Kappa Delta Phi; Westminster Fellowship; Kappa Delta, Secretary, Best Pledge Award, Membership, Editor; **Buccaneer**, Greek Editor, Assistant Editor, Editor; Who's Who in American Universities and Colleges; Letter Girls; Sophomore Art Award; S.N.E.A., Vice president; Senior Orchestra, Treasurer.

ODIORNE, DEAN W.—Geneva, Ohio. Accounting. Transfer from Hiwassee College.

OLIVER, CHARLES—Johnson City, Tennessee. Accounting. BSU.

ONKS, JACK E.—Johnson City, Tennessee. Accounting. Phi Sigma Kappa, House Manager; Treasurer, Alumni Chairman; Delta Sigma Pi, Historian, House of Representatives.

OSTEEN, DOROTHY G.—Bristol, Tennessee. Business Education. Transfer from University of Tennessee. Kappa Delta Phi; Kappa Lambda, Vice president.

OTTINGER, DWIGHT—Parrottsville, Tennessee. Chemistry.

OWENS, JAMES W.—Kingsport, Tennessee. Finance.

OXENDINE, JAMES T.—Johnson City, Tennessee. Music. Band, Secretary; Phi Mu Alpha, President; Band Company, Major-Company Commander; Scabbard & Blade.

PAIRE, PAULINE—Bluff City, Tennessee. General Science. S.N.E.A.

PALFREYMAN, STUART—Clifton, New Jersey. Biology and Health.

PANNELL, SUSIE G.—Big Stone Gap, Virginia. Education. Transfer from Clinch Valley College. S.N.E.A.

PARDUE, WILLIAM G.—Knoxville, Tennessee. English. Transfer from University of Tennessee. Band, Manager; BSU; ROTC Band.

PARKER, WILLIAM ANTHONY—Spartanburg, South Carolina. Physical Education. Transfer from Wofford College. Intramurals.

PARRISH, DAVID J.—Johnson City, Tennessee. Biology. Transfer from David Lipscomb College. Choir; S.N.E.A.; Kappa Delta Phi, Treasurer; Central Religious Council, Brigade Commander; Scabbard & Blade, First Lieutenant; Dean's List, Dean's Award; Kappa Lambda.

PATRICK, CARL D.—Knoxville, Tennessee. Psychology. Transfer from Maryville College. Scabbard & Blade; Intramurals; "T" Club; Football; Baseball; **Buccaneer**.

PATTERSON, CHARLES R.—Johnson City, Tennessee. Economics.

PEAKE, JOY—Kingsport, Tennessee. English. S.N.E.A.; BSU; Alpha Xi Delta; Young Democrats Club; **Buccaneer**; Collegian.

PEARSON, JAMES W.—Waltham, Massachusetts. Social Welfare.

PERRY, WILLIAM W.—Tazewell, Virginia. Business Management. Transfer from University of Tennessee.

PETRY, SUSAN LEE—Cincinnati, Ohio. Social Welfare. Transfer from Bowling Green State University. Wesley Foundation.

PHILLIPS, CAROLYN ANN—Gate City, Virginia. Biology. BSU.

PHILLIPS, HENRY E.—St. Paul, Virginia. Geography.

PHIPPS, ALLEN P.—Rogersville, Tennessee. History.

PIERSON, CLAUDE E.—Kingsport, Tennessee. Business Administration.

PINKSTON, SHARON JUNE—Greeneville, Tennessee. Biology.

PIPPIN, DELORES—Norton, Virginia. English. Transfer from University of Kentucky.

PLEASNICK, WALTER—Norwalk, Ohio. Elementary Education and English. USB, Chief Justice, Senator, House of Representatives; S.N.E.A., Treasurer, President; Kappa Delta Phi, President, Sigma Phi Epsilon, Secretary; ROTC Officer; Scabbard & Blade, First Sergeant; Who's Who in American Universities and Colleges; Honor Roll; Head Lifeguard at swimming pool.

POLLARD, DAVID MICHAEL—Knoxville, Tennessee. Physical Education.

senior directory

- POMFREY, BERNARD S.—Richmond, Virginia. Psychology. Transfer from Ferrum Junior College.
- POORE, FREDERICK J.—Lynchburg, Virginia. Economics. Young Republicans Club.
- POORE, MELVIN H.—Anderson, South Carolina. Sociology. Transfer from Anderson Junior College.
- POOVEY, REBECCA L.—Granite Falls, North Carolina. Speech and Hearing. Transfer from Marion Junior College. Patchwork; Sigma Alpha Eta.
- PORTER, JOHN M.—Alcoa, Tennessee. History. Transfer from Southern Colorado State College and University of Tennessee. Young Democrats Club; Young Republicans Club.
- POST, ONNO ROBERT—St. Augustine, Florida. Psychology. Transfer from Maryville College.
- PRICE, LOIS A.—Rural Retreat, Virginia. Speech and Hearing. Transfer from Clinch Valley College. Sigma Alpha Eta.
- PRIDEMORE, DON D.—Bristol, Tennessee. Physical Education.
- PURDY, ELIOT T.—Longmeadow, Massachusetts. Social Welfare. Transfer from Springfield College. Sigma Alpha Epsilon.
- QUARLES, P. DWAYNE—Lovington, New Mexico. Geology. Transfer from Eastern New Mexico University. Sigma Phi Alpha; Wesley Foundation; Dean's List.
- QUITEN, WILLIAM—Marion, Maryland. Biology. Transfer from Salisbury State College. Dean's List.
- RADFORD, IRMA—Erwin, Tennessee. Elementary Education. Transfer from Western Carolina College. Home Economics Club; Newman Club; Young Democrats Club.
- RAHM, JULIA A.—Johnson City Tennessee. Elementary Education.
- RAKES, BETTY R.—Bristol, Tennessee. Home Economics. Transfer from Virginia Polytechnic Institute.
- REAVES, GRANT—Greenville, Tennessee. Business. Transfer from University of Tennessee.
- RECTOR, VINT T.—Glade Spring, Virginia. History. Inter-Fraternity Council; Pi Kappa Alpha, Pledge Master, Vice President.
- REDNOUR, RUBY M.—Elizabethton, Tennessee. Elementary Education.
- REED, FRANCES F.—Kingsport, Tennessee. English. S.N.E.A.; Kappa Delta Pi; Kappa Lambda.
- REPASS, ROGER L.—Rural Retreat, Virginia. Business Management. Patchwork.
- REYNOLDS, JOYCE ANN—Abingdon, Virginia. Nursing. Wesley Foundation; Students Nurses Organization, Activities Chairman, 1st Vice President, 2nd Vice President, Recruitment Chairman, Treasurer; Intramurals; Honor Roll.
- RHOTON, JACK—Blackwater, Virginia. Biology. Transfer from Hiwassee College. S.N.E.A.; Biology Club; Young Republicans Club.
- RICE, PAULINE B.—Flag Pond, Tennessee. English. Transfer from Berea College.
- RICHARDSON, PATSY ALICE—Bristol, Tennessee. Elementary Education. American Chemical Society; Glee Club; S.N.E.A.
- RICHARDSON, SHARRON HOUIS—Kingsport, Tennessee. Nursing. BSU; Students Nurses Organization, 2nd Vice President, President.
- RIDDLE, CHRISTINE C.—Limestone, Tennessee. English. Glee Club; Patchwork.
- ROBERTS, GERALD R.—Knoxville, Tennessee. History. Sigma Chi Alpha.
- ROBERTS, JERRY LEE—Mosheim, Tennessee. Accounting. ROTC Officer; Young Republicans Club.
- ROBERTSON, LINDA CHARLEEN—Kingsport, Tennessee. English. S.N.E.A.; Aquatic Club; Pi Kappa Delta, Representative; Westminster Fellowship; Young Democrats Club; Debate Team, Secretary-Treasurer; American Chemical Society, Secretary-Treasurer, Vice President.
- ROBERTSON, LYNDA—Jonesboro, Tennessee. Biology and History. USB, Senator, House of Representatives, Registration Committee, Secretary Legislative Affairs, Sigma Kappa Panhellenic Representative; Glee Club; Kappa Delta Pi; Sigma Kappa, Scholarship Chairman; Young Republicans Club; Junior Class Vice President; Scrolls; Alpha Lambda Delta; Who's Who in American Universities and Colleges; Dean's List; Kappa Lambda; Homecoming Committee, Secretary Powell Hall.
- ROBINSON, CURTIS E. JR.—Kingsport, Tennessee. Merchandise. Band; Phi Mu Alpha; Young Republicans Club.
- ROBINSON, EWART SANFORD, JR.—Oak Ridge, Tennessee. History. S.N.E.A.; Dean's List, Basketball.
- ROBINSON, KENNETH WAYNE—Bristol, Tennessee. History. USB, Senator, Vice President; Inter-Fraternity Council; S.N.E.A.; Vice President; Kappa Delta Pi; Phi Sigma Kappa, President, Secretary, Inductor; Major (Adjutant), 2nd Lieutenant; Scabbard & Blade; Who's Who in American Universities and Colleges; Dean's List, Basketball.
- ROBINSON, REX EUGENE—Asheville, North Carolina. Management.
- ROCCELLA, EDWARD—Clifton, New Jersey. Environmental Health. S.N.E.A.; Sigma Alpha Epsilon, Corresponding Secretary.
- RODRIGUEZ, DONNA—Chattanooga, Tennessee. Biology. House of Representatives; Art Club; Glee Club; S.N.E.A.; Kappa Delta Pi, Representative; BSU; ROTC Sponsor; Young Republicans Club; Collegian, Art Editor; Dorm Counselor.
- ROLLER, CONLEY H.—Kingsport, Tennessee. Accounting and Economics.
- ROSS, MARY E.—Eau Gallie, Florida. Social Welfare.
- ROTEINER, NORMAN W.—Hillsville, Virginia. Physical Education. Transfer from Ferrum Junior College.
- ROWLAND, RICHARD K.—Princeton, West Virginia. Business Management. Transfer from Concord College.
- RUTH, CAROLYN—Knoxville, Tennessee. Elementary Education. A.C.E.; Glee Club; S.N.E.A.; Kappa Delta Pi; Delta Zeta, 1st Vice President, Standard Chairman, Corresponding Secretary.
- RUTHERFORD, GEORGE L.—Kingsport, Tennessee. History.
- SCHAAFF, FRED H.—Teaneck, New Jersey. Merchandising. Transfer from Tusculum College.
- SCHWAB, EDWARD M.—Waynesboro, Virginia. Merchandising Management. Transfer from Brevard College. Delta Chi Alpha; Intramurals.
- SCOTT, NANCY CHARLENE—Jonesboro, Tennessee. Physical Education. Kappa Delta Pi; Phi Eta Tau; Reporter; Intramurals; Letter Girl.
- SCRUGGS, DAVID R.—Kingsport, Tennessee. Physical Education.
- SEXTON, SANDRA K.—Johnson City, Tennessee. Mathematics. Transfer from Radford College.
- SEYFRIED, BRUCE—Point Pleasant, New Jersey. Elementary Education. Inter-Fraternity Council; Glee Club; S.N.E.A.; Lambda Chi Alpha; Track.
- SHANKLE, BENNY S.—Elizabethton, Tennessee. Finance. BSU; Young Democrats Club.
- SHANKS, REVONE—Marriottown, Tennessee. English. Panhellenic; Band; Sigma Alpha Eta; Alpha Omicron Pi, Vice President, President; Miss Sadie Hawkins; Barnwarming Queen; Homecoming Queen Finalist.
- SHANNON, BETTY JO—Johnson City, Tennessee. Elementary Education. Lyceum Committee; Liaison Council; USB; A.C.E.; Glee Club; S.N.E.A.; Kappa Delta Pi; Westminster Fellowship; Kappa Delta, Editor; Buccaneer, Associate Editor; Freshman Class Officers; Who's Who in American Universities and Colleges; Women's Ensemble; Lambda Chi Alpha Crescent Girl; Lambda Chi Alpha Pledge Sweetheart.
- SHELTON, PAUL W., JR.—Pilot Mountain, North Carolina. Industrial Education. Transfer from North Carolina State College. House of Representatives; Sigma Phi Epsilon, Comptroller.
- SHERMAN, GEORGE M.—Clifton Forge, Virginia. History. Inter-Fraternity Council; Sigma Alpha Epsilon, Pledge Trainer, Vice President; Cheerleader.
- SHERRILL, WILSON W.—Drexel, North Carolina. Industrial Education. Transfer from North Carolina State University.
- SHIPLEY, PHYLLIS—Kingsport, Tennessee. Physical Education. Sigma Kappa, 1st Vice President, ROTC Sponsor, Squad Leader; Cheerleader; Lambda Chi Alpha Crescent Girl; Homecoming Queen.
- SHOUN, PETE—Mountain City, Tennessee. Physical Education. S.N.E.A.; BSU; Young Republicans Club; Intramurals; Athletics.
- SHUKE, L. ALLAN—Manmouth Junction, New Jersey. English. Phi Sigma Kappa; Intramurals.
- SILLER, JOHN JASON—Burnsville, North Carolina. Geography. Transfer from Warren Wilson College.
- SIMERLY, CLARENCE E.—Elizabethton, Tennessee. History. Young Republicans Club.
- SIZEMORE, WILLIAM R.—Altavista, Virginia. Economics. Transfer from Ferrum Junior College.
- SLAUGHTER, JAMES DONALD—Bluff City, Tennessee. English. S.N.E.A.; Young Democrats Club; Dean's List; Gamma Beta Phi.
- SLAUGHTER, JAN S.—Kingsport, Tennessee. Sociology.
- SLOUGH, WILLIAM FRED—Kingsport, Tennessee. Political Science. Glee Club; Young Democrats Club; Men's Ensemble.
- SMITH, A. HUGHLAND, JR.—Hot Springs, Virginia. History. Transfer from Lincoln Memorial University.
- SMITH, EUGENE—Rockville Centre, New York. USB; A.C.E.; S.N.E.A.; Vice President; Central Religious Council; Pi Kappa Phi, Chaplain, Warden; Alpha Phi Omega; Young Republicans; Cross-Country Team.
- SMITH, HERBERT W.—Charlotte, North Carolina. Merchandise Management. Transfer from University of North Carolina.
- SMITH, JAMES R.—Beckley, West Virginia. Business Management. Transfer from Beckley Junior College. Pi Kappa Alpha.
- SMITH, MARY JEWEL—Oak Ridge, Tennessee. Art. Art Club; Glee Club; S.N.E.A.; House of Representatives; National Art Education Association; University Art Association; University Choral Monogram; Aquatic Club; BSU; AEA; Cooper Hall Dorm Secretary-Treasurer.
- SMITH, RICHARD B.—Parrottsville, Tennessee. Biology.
- SMITH, RONALD H.—Bristol, Tennessee. Merchandising.
- SMITH, TERRY L.—Elizabethton, Tennessee. Industrial Arts. Industrial Educational Society.
- SMITH, WILLIAM EDWARD—Elizabethton, Tennessee. Music Education. Band; MENC; Phi Mu Alpha; ROTC Band, Intramurals.
- SNODGRASS, CHARLES W.—Elizabethton, Tennessee. Industrial Technology. Track.
- SNOW, BRUCE ROBERT—Norris, Tennessee. Economics.
- SNYDER, LEWIS A.—Mountain City, Tennessee. Business Education. S.N.E.A.; Wesley Foundation; Alpha Phi Omega, Sergeant at Arms, Secretary; Young Democrats Club.
- SNYDER, TOMMY D.—Butler, Tennessee. Accounting.
- SOUDER, DYLON PAUL—Elizabethton, Tennessee. Industrial Arts.
- SPEER, CHARLES C.—Elizabethton, Tennessee. Accounting. Young Democrats.
- SPENCER, RANDALL W.—High Point, North Carolina. Merchandising. Transfer from Brevard College. Radio Club; Young Democrats Club; Intramurals.
- SPROUSE, JACOB W. JR.—Charlottesville, Virginia. Accounting. Transfer from Bluefield College. BSU, Social Chairman, Intramurals; Basketball.
- STAFFORD, RUTH A.—Knoxville, Tennessee. Spanish. Transfer from Lincoln Memorial University. Kappa Delta Pi; Delta Zeta.
- STAMBAUGH, JAMES—Alcoa, Tennessee. Industrial Arts. Mu Delta Kappa, Vice President.
- STANLEY, THOMAS H.—Hot Springs, Virginia. Physical Education. Transfer from Ferrum Junior College.
- STANLEY, THOMAS—Johnson City, Tennessee. History. Gamma Delta.
- STECKER, CHARLES A., JR.—Norton, Virginia. Physical Education. Transfer from Bluefield College.
- STEELE, GRAY LEE—Lenoir, North Carolina. Geology. Transfer from Appalachian State Teachers College. ROTC Cadet Captain.
- STEINERT, PETE A.—Erwin, Tennessee. Geography.
- STEPHENS, RONALD T.—Clinton, Tennessee. Biology. President McCord Hall; Sigma Alpha Epsilon, Social Chairman, Rush Chairman.
- STEVENS, ROBERT HILGUS, JR.—Kingsport, Tennessee. Philosophy and English. S.N.E.A.
- STEWART, JERRY—St. Albans, West Virginia. History.
- STEWART, SONDRRA—Elizabethton, Tennessee. English. Interdormitory Council; House of Representatives; Glee Club; Band; S.N.E.A.; Sigma Kappa House Chairman, Registrar.
- STEWART, WALTER S., JR.—Johnson City, Tennessee. Accounting. S.N.E.A.
- STOUT, CHARLOTTE G.—Elizabethton, Tennessee. Physical Education. S.N.E.A.; Phi Eta Tau; BSU; Alpha Delta Pi, Chaplain, Activities Chairman; Intramurals; Collegian; Senior Orchestra; Class Beauty.
- STOUT, WILLIAM H.—Johnson City, Tennessee. Industrial Education. Civitan Club, Treasurer.
- STREET, JANICE MARILYN—Johnson City, Tennessee. Social Welfare. Young Republicans Club.
- STROUPE, FRANCIS L., JR.—Morganton, North Carolina. Business Management. Transfer from Appalachian State Teachers College.
- SUBLETTE, F. ALLAN—Roanoke, Virginia. Merchandising.
- SUTHERLAND, LARRY CRAIG—McClure, Virginia. History.
- SUTHERLAND, REGINA L.—Dante, Virginia. Elementary Education. Young Republicans Club.
- SWANAY, JOHN F.—Kingsport, Tennessee. History.
- SWINEY, SHARON—Bristol, Tennessee. Elementary Education. Christian Youth Fellowship, Secretary.
- SWORD, ROGER D.—Lebanon, Virginia. Geography.
- TATE, BOBBY RAY—Kingsport, Tennessee. Finance. Transfer from Emory & Henry College.
- TAYLOR, BRENDA JOYCE—Kingsport, Tennessee. Education. A.C.E.; S.N.E.A.; Kappa Delta Pi; Delta Zeta, Magazine Chairman, Lamp Editor, Second Vice President, Panhellenic Delegate; Collegian, Society Editor, News Editor, Managing Editor.
- TAYLOR, DONALD LEE—Kingsport, Tennessee. History. Transfer from Virginia Polytechnic Institute. ROTC 1st Sergeant; Young Republicans Club.
- TAYLOR, JACKI LEE—Hammond, Indiana. Elementary Education. Transfer from Evangel College.
- TAYLOR, James R.—Poughkeepsie, New York. Speech and Drama. Transfer from Dutchess Community College. Radio Club; Young Republicans Club.
- TAYLOR, ROBERT R.—Calgary, Alberta, Canada. Accounting. Transfer from Evangel College.
- TAYLOR, THOMAS G.—Meadowview, Virginia. Environmental Health. Transfer from Virginia Polytechnic Institute.
- TAYLOR, WAYNE—Kingsport, Tennessee. Social Science. Young Republicans Club; Track.
- TAYLOR, WILLIAM B.—Big Stone Gap, Virginia. History. Transfer from Lees-McRae College.
- TEAL, CAROLYN B.—New York City, New York. History. Transfer from Mitchell College.
- TEAL, THOMAS LENDON—Wadesboro, North Carolina. Botany. Transfer from Mitchell College. Delta Chi Alpha.
- TEASLEY, GLENN E.—Oak Ridge, Tennessee. Industrial Technology. Transfer from Tennessee Polytechnic University. Sigma Alpha Epsilon.
- TERLEP, PAMELA—Erwin, Tennessee. Speech and Hearing. Sigma Alpha Eta, Publicity Chairman; Newman Club.
- TESTER, GLEN OLLEN—Hampton, Tennessee. General Science. BSU; Dean's List.
- THERRELL, ANN—Johnson City, Tennessee. Social Welfare. BSU, Vice President; Sigma Kappa; Intramurals; Buccaneer, Associate Business Manager.
- THOMAS, JANET A.—Johnson City, Tennessee. Home Economics. Home Economics Club; Aquatic Club; Newman Club; Alpha Delta Pi, Intramural Chairman; Intramurals; "T" pin Award.
- THOMAS, RICHARD F.—Oak Ridge, Tennessee. Business Management. Transfer from Emory and Henry College.
- THOMASON, ROBERT D.—Kingsport, Tennessee. English. Transfer from Michigan University.
- THOMPSON, J. CHARLENE—Elizabethton, Tennessee. Elementary Education. Phi Mu; Collegian; Dean's List.
- THOMPSON, RICHARD NATHAN—Williamsburg, Virginia. History. Transfer from University of Richmond.
- THOMPSON, THOMAS W.—Johnson City, Tennessee. History.
- TILLERY, WILLIAM M.—Oak Ridge, Tennessee. Social Work.
- TILSON, BETTY LOU—Erwin, Tennessee. Business Education. S.N.E.A.; Kappa Delta Pi; BSU; Gamma Beta Phi; University Business Women's Club, Treasurer; Society for Advancement of Management, Secretary, Treasurer.
- TINSLEY, WYATT T.—Falls Church, Virginia. Accounting. Lambda Chi Alpha.
- TIPTON, GARY KEITH—Johnson City, Tennessee. Drama. Glee Club; Choir; Patchwork, Business Manager; Alpha Psi Omega, Pledge Trainer, President; Men's Ensemble.
- TORBETT, WILLIAM B.—Kingsport, Tennessee. Social Science. Lambda Chi Alpha.
- TRINKLE, BRUCE E.—Kingsport, Tennessee. Biology.
- TRINKLE, DONALD LEE—Bristol, Tennessee. Industrial Education.
- TUCKER, JERRY LYNN—Bluff City, Tennessee. Elementary Education. Glee Club; BSU.
- TURNER, GERALD H.—Knoxville, Tennessee. Political Science. Transfer from University of Tennessee. BSU, Chairman of Dorm Evangelism, Executive Council; Alpha Phi Omega, Historian; Young Republicans, Publicity Committee.
- TYLENDA, BENJAMIN H., JR.—Grundy, Virginia. History. Transfer from Emory and Henry College.
- TYLENDA, MARY LYNN C.—Grundy, Virginia. Political Science. Transfer from Longwood College.
- UNGER, JERRY LEE—Widowson, Pennsylvania. Physical Education. Transfer from Clarion State College. S.N.E.A.; Phi Sigma Kappa; Intramurals; Football.
- VANCE, BOONEY—Johnson City, Tennessee. Real Estate Merchandising. Transfer from University of South Carolina. Liaison Council; Senate, Standing Member; "T" Club; Central Religious Council; Fellowship of Christian Athletes; Westminster Fellowship, President; Pi Kappa Alpha, Executive Board, Secretary, Executive Board Pledge Class; President of Junior Class; Football.
- VAUGHN, BARBARA—Boones Creek, Tennessee. Elementary Education. Senate; A.C.E.; S.N.E.A.; BSU, Collegian Representative; Delta Sigma Pi "Rose Girl"; Pi Kappa Alpha Calendar Girl; Lambda Chi Alpha Pledge Sweetheart; Young Democrats Club; Buccaneer, Feature Editor.
- VEAL, DON R.—Maryville, Tennessee. Industrial Technology. Transfer from Hiwassee College.
- VERRAN, DONALD WAYNE—Johnson City, Tennessee. Physical Education.
- VIERS, BOBBY G.—Grundy, Virginia. English. Transfer from Clinch Valley College.
- WAGNER, BRUCE E.—Bristol, Tennessee. Industrial Technology. Transfer from University of Tennessee.
- WAGNER, WILLIAM R.—Kingsport, Tennessee. Accounting.
- WALKER, HELEN—Jonesboro, Tennessee. Elementary Education. USB, Senate; Home Economics Club; S.N.E.A.; Alpha Delta Pi, Chaplain, Efficiency Chairman; ROTC Sponsor; Buccaneer; Pi Kappa Alpha Calendar Girl; Miss Buccaneer Runner-up.
- WALLACE, RICHARD E.—Knoxville, Tennessee. Business Management.
- WALLS, CAROLYN S.—Oliver Springs, Tennessee. Business.
- WALTER, JUDITH—Johnson City, Tennessee. Music. Glee Club; S.N.E.A.; Delta Omicron; Wesley Foundation; Kappa Delta Pi.
- WALTON, JUDITH L.—Waynesboro, Virginia. Health. Transfer from Averett College.
- WARD, CLARK L.—Pilgrim Knob, Virginia. Management. Inter-Fraternity Council; Delta Chi Alpha, Treasurer, President.
- WATERS, ALFRED L.—Shelby, North Carolina. Business Management. Transfer from Western Carolina College.
- WATKINS, JAMES F.—Kingsport, Tennessee. Industrial Education. Glee Club.
- WATSON, CHARLES E.—Chattanooga, Tennessee. Music. Glee Club; Choir; Band; MENC, President, Secretary-Treasurer; Wesley Foundation; Pi Kappa Phi; Phi Mu Alpha, Treasurer, Secretary, Alumni Secretary.
- WATSON, LARRY D.—Maryville, Tennessee. Physical Education. Transfer from University of Tennessee. "T" Club, Sergeant of Arms; Football.
- WEAVER, MARY L.—Blountville, Tennessee. Elementary Education. Choir; S.N.E.A.

senior directory

- WEBB, C. STEVE—Elizabethton, Tennessee. Chemistry. BSU, Council.
- WEST, GEORGE ADDISON, JR.—Oak Ridge, Tennessee. Political Science and History. USB, Associate Justice; Pi Gamma Mu; ROTC Officer; Young Democrats Club, President; Dean's List.
- WEST, WILBUR MAURICE—Newport, Tennessee. Biology.
- WESTMORELAND, JIMMY—Johnson City, Tennessee. Physical Education, Sigma Alpha Epsilon.
- WHALEY, P. KAY—Pigeon Forge, Tennessee. Biology. S.N.E.A.; Alpha Lambda Delta; Kappa Delta Pi; Scrolls; Dean's List.
- WHETSEL, NEAL C.—Russellville, Tennessee. Merchandising Management. Society for Advancement of Management.
- WHISMAN, CAROLYN—Johnson City, Tennessee. Elementary Education, A.C.E., President, Publicity Chairman, Glee Club; S.N.E.A.; Alpha Xi Delta, Mistress of Ritual, Chaplain, Corresponding Secretary, Publicity Chairman; Intramurals; **Buccaneer**, Class Editor.
- WHITAKER, TERRY R.—Johnson City, Tennessee. History, Alpha Phi Omega.
- WHITE, DAVID C.—Embreeville, Tennessee. Physical Education.
- WHITSON, LYNDA—Jonesboro, Tennessee. Sociology, House of Representatives; Glee Club; Delta Zeta, Social Chairman; Intramurals; **Buccaneer**, Greek Editor.
- WHITT, SANDRA—Physical Education, Phi Eta Tau.
- WHITTEMORE, GRANT—Elizabethton, Tennessee. Mathematics. Glee Club; S.N.E.A.; Christian Youth Fellowship.
- WILEY, KATHLEEN R.—Johnson City, Tennessee. Elementary Education, A.C.E.; S.N.E.A.; Kappa Delta Pi, Historian Reporter; Wesley Foundation; Alpha Delta Pi, Service Chairman, Historian Reporter, Standards Committee, Executive Board; Sponsor Corps; Young Republicans Club; **Buccaneer**; Senior Orchestras.
- WILHOIT, KATIE MATHES—Chuckey, Tennessee. Physical Education, Dean's List.
- WILLIAMS, CHERYL E.—Clinton, Tennessee. Business. Glee Club; Band; Delta Zeta; Young Democrats Club; Intramurals; Majorette; Head Majorette.
- WILLIAMS, HOWARD T.—Chesnee, South Carolina. Industrial Technology. Transfer from Gardner-Webb College.
- WILLIAMS, JANICE F.—Alcoa, Tennessee. Mathematics. House of Representatives; Panhellenic; Kappa Mu Epsilon; Alpha Omicron Pi.
- WILLIAMS, LENA RAMONA—Elizabethton, Tennessee. Home Economics. Home Economics Club; S.N.E.A.
- WILLIAMS, LINDA DOREEN—Bristol, Tennessee. English.
- WILLIAMS, LINDA LEONARD—Bristol, Tennessee. English. S.N.E.A.; Scrolls; Dean's List.
- WILLIAMS, McARTHUR—Butler, Tennessee. English. BSU; Military Officer.
- WILLIAMS, PHYLLIS L.—Johnson City, Tennessee. Fine Arts. Art Club; Alpha Delta Pi; Young Democrats Club.
- WILLIAMS, RICHARD—Galax, Virginia. History. Pi Kappa Alpha.
- WILLIS, CLYDE E.—Johnson City, Tennessee. History. Young Democrats Club.
- WILLOUGHBY, ROBERT—Harriman, Tennessee. Industrial Education. Industrial Education Society; BSU.
- WILLS, HOWARD M.—Greeneville, Tennessee. Geography. Dean's List.
- WILSON, DONALD L.—Johnson City, Tennessee. Mathematics. BSU; Math Club; Kappa Mu Epsilon.
- WILSON, EDNA OLEEN—Mountain City, Tennessee. Home Economics. Home Economics Club; Glee Club.
- WINEBARGER, DEBORAH—Kingsport, Tennessee. History. Transfer from Warren Wilson Junior College.
- WINEGAR, NANCY ANN—Kingsport, Tennessee. Music. Glee Club; Choir; Delta Omicron, Second Vice President; Phi Mu Alpha Sinfonia Sweetheart; Young Republicans Club.
- WINTER, MICHAEL E.—Parrottsville, Tennessee. Biology. Biology Club; Radio Club.
- WIRTH, GARY J.—Royal Oak, Michigan. Mathematics. "T" Club, Vice President; Football; Baseball.
- WITT, MARY C.—Kingsport, Tennessee. Music. Transfer from Virginia Intermont College. Glee Club; Choir; Delta Omicron, Director of Publicity.
- WOLFE, ROBERT M.—Johnson City, Tennessee. Business Management. Senator; "T" Club; Golf Team.
- WOODS, SARAH ANNE—Johnson City, Tennessee. Elementary Education. House of Representatives; A.C.E.; Glee Club; S.N.E.A.; Kappa Delta Pi; Alpha Delta Pi, Recording Secretary, Chaplain, Membership Chairman, Standards Chairman, Efficiency Chairman.
- WOODY, JOHN N.—Johnson City, Tennessee. Biology. Civitan Club; Honor Guard; Young Democrats Club.
- WORLEY, CAROLYN J.—Elberton, Georgia—Business Education. Transfer from Anderson Junior College.
- YEARY, RANDALL D.—Kingsport, Tennessee. History.
- YOUNG, SCHERY—Johnson City, Tennessee. Mathematics. Band; Delta Omicron, Vice President; Kappa Mu Epsilon; Sigma Kappa, Military Sponsor; Math Club, Reporter, Secretary; Kappa Lambda; Scrolls; Dean's List; Miss **Buccaneer**; Freshman Girl—highest scholastic average.
- ZEIGLER, BYRON E.—Mt. Rainier. Management. "T" Club; Newman Club; Sigma Alpha Epsilon.
- ZINNEMAN, JEFFREY T.—York, Pennsylvania. Merchandising. Transfer from York Junior College. Wesley Foundation, Executive Council; Young Republicans Club; Debate Club.

student index

A

Abbott, Carole L. . . 184,208, 249
 Abbott, R. Anne . . . 184,249
 Abdul, Wahab Ahmad . . . 287
 Absher, Kenneth M. . . 249
 Abulhosn, Izzat Y. . . . 249
 Ackerman, Roger H. . . . 249
 Acree, William L. . . . 160,223
 Adair, Grady R. . . . 249
 Adair, Jay A. . . . 249
 Adams, Donald E. . . . 224
 Adams, Frank L. . . . 249
 Adams, Freddie D. . . . 249
 Adams, Howard D. . . . 249
 Adams, John W. . . . 202
 Adams, John W. . . . 249
 Adams, Martin D. . . . 170
 Adams, Mary A. . . . 147,249
 Adams, Rita L. . . . 178,249
 Adcock, Penny C. . . . 249
 Addis, Julian D. . . . 249
 Addison, Phyllis A. . . . 249
 Adkins, Deborah S. . . . 249
 Adkins, Kenneth V. . . . 224
 Adkins, Veda R. . . . 249
 Adkinson, Joseph T. . . . 224
 Adkisson, John D. . . . 165
 Adkisson, Lewis F. . . . 249
 Aiken, David L. . . . 249
 Akard, Patton R. . . . 249
 Albany, Donald E. . . . 249
 Albertson, Jo A. . . . 249
 Albright, John F. . . . 165
 Albright, Lynda E. . . . 142,176
 Alderman, Rolet J. . . . 150,249
 Alexander, Alice L. . . . 144
 Alexander, Betsy 249
 Alexander, Joe R. . . . 186,249
 Alexander, Richard C. . . . 249
 Alexander, William A. . . . 224
 Alexander, William W. . . . 173
 Alfrey, Doris H. . . . 249
 Allen, Charlie J. . . . 170
 Allen, Donna D. . . . 148,249
 Allen, Larry J. . . . 249
 Allen, Martha J. . . . 148,224
 Allen, Millie R. . . . 224
 Allen, Shirley S. . . . 224
 Allen, Walter D. . . . 249
 Allison, Mary J. . . . 224
 Allred, James C. . . . 188,249
 Alsup, Sandra F. . . . 136,249
 Althaus, Frederick T. . . . 160, 249
 Altizer, B. Janice . . . 197,249
 Altizer, Johnny E. . . . 249
 Alvis, J. Edward . . . 160,249
 Alvis, Sharon K. . . . 249
 Anders, Glenn K. . . . 249
 Anderson, Alfred C. . . . 158, 173,249
 Anderson, Claudia E. . . . 249
 Anderson, Franklin D. . . . 249
 Anderson, Gary L. . . . 249
 Anderson, Jack M. . . . 249
 Anderson, James F. . . . 106,217, 224,216
 Anderson, James H. . . . 249
 Anderson, James P. . . . 249
 Anderson, Martha W. . . . 144, 191
 Anderson, Nancy L. . . . 224
 Anderson, Robert C. . . . 152
 Anderson, Ryburn V. . . . 249
 Anderson, Sharon B. . . . 249
 Andes, Carolyn A. . . . 249
 Andresen, Richard . . . 215,224
 Andrews, Jesse J. . . . 249
 Andrews, Michael H. . . . 249
 Andrews, Ray C. . . . 152,176, 224
 Angel, Royce J. . . . 224
 Angelo, Martha C. . . . 142
 Anglin, Larry M. . . . 249
 Arant, Willie G. . . . 224
 Archer, Donald R. . . . 204,249
 Archer, Larry E. . . . 249
 Archer, Mary S. . . . 249
 Arena, Ross 249
 Armstrong, Charles M. . . . 61, 205,215,217,224
 Armstrong, John R. . . . 249
 Arney, Patricia F. . . . 183,249
 Arney, Ronald G. . . . 224
 Arnold, Clara E. . . . 249
 Arnold, Jerry M. . . . 249
 Arnold, Judith M. . . . 192,249
 Arnold, Phyllis A. . . . 250
 Arnold, Shirley E. . . . 184
 Arnold, Shirley L. . . . 250
 Arnold, Susan C. . . . 61,134 142,143,186,224
 Arrants, Bobbie A. . . . 250
 Arrington, Bryant A. . . . 250
 Arrington, James E. . . . 156
 Arrowood, Larry M. . . . 250
 Arrowood, Margaret . . . 178

Arthur, Joy M. . . . 183,224
 Arthur, Raymond D. . . . 250
 Arthur, Shirley C. . . . 224
 Arwood, Gary E. . . . 201,250
 Asbury, Joan E. . . . 140,224
 Asquith, R. Mike . . . 156,173, 250
 Atchley, Don C. . . . 250
 Atchley, James J. . . . 250
 Atwood, Kathie C. . . . 138,173, 198,205,250
 Ausmus, Brenda C. . . . 140, 184,192,215,224
 Austin, Dale J. . . . 250
 Austin, Almer L. . . . 250
 Austin, James A. . . . 250
 Austin, Joseph M. . . . 250
 Austin, Stephen E. . . . 150
 Averitt, Carol S. . . . 184,224
 Averitt, Patricia A. . . . 250
 Ayers, Gail S. . . . 250
 Ayers, Mary H. . . . 250
 Ayers, Victor L. . . . 250

B

Babb, Carolyn P. . . . 250
 Babb, F. Jeannette . . . 224
 Babb, Phillip H. . . . 250
 Babenko, John 216,224
 Bachman, Harry W. . . . 250
 Bacon, Mary A. . . . 184,202,250
 Bacon, Sarah K. . . . 250
 Baczuk, John D. . . . 176,205
 Bagley, Evelyn 250
 Bagwell, Donald K. . . . 150,224
 Bailey, Douglas E. . . . 250
 Bailey, Fred W. . . . 250
 Bailey, George E. . . . 154
 Bailey, George E. . . . 224
 Bailey, G. Imogene . . . 205,250
 Bailey, John H. . . . 224
 Bailey, Julia M. . . . 250
 Bailey, Mildred E. . . . 250
 Bailey, Priscilla 224
 Bailey, Ruth B. . . . 170
 Bailey, Teddy 225
 Baillif, Janice L. . . . 250
 Bain, Nanci B. . . . 225
 Baker, Alice M. . . . 250
 Baker, James E. . . . 250
 Baker, Joel E. . . . 250
 Baker, Steve D. . . . 250
 Baldwin, Mary L. . . . 250
 Bales, William E. . . . 188,250
 Bales, William H. . . . 250
 Ball, Barbara A. . . . 225
 Ball, Elizabeth A. . . . 250
 Ball, George E. . . . 178,250
 Ball, Norman L. . . . 250
 Ball, Ronald R. . . . 158,250
 Ball, Roy N. . . . 250
 Ball, Sarah O. . . . 250
 Ballard, Joyce T. . . . 250
 Ballard, Rose A. . . . 225
 Ballew, B. R. . . . 250
 Ballis, Arthur H. . . . 250
 Bane, John J. . . . 250
 Banner, Perry R. . . . 250
 Barchuk, Paul 170,225
 Bare, David A. . . . 250
 Bare, Lois I. . . . 250
 Barger, Linda S. . . . 250
 Barker, Gary K. . . . 250
 Barker, Johnny P. . . . 250
 Barker, Joseph T. . . . 250
 Barker, Judith C. . . . 250
 Barker, Ronald G. . . . 250
 Barker, Steve R. . . . 250
 Barker, Wanda B. . . . 176,198, 209,250
 Barker, William C. . . . 160,250
 Barker, Woodrow J. . . . 250
 Barnes, Barbara D. . . . 159
 Barnes, Mary J. . . . 183,184,225
 Barnes, Michael A. . . . 250
 Barnes, Thomas F. . . . 225
 Barnes, Vicki E. . . . 251
 Barnett, Barbara S. . . . 251
 Barnett, Betty C. . . . 138,201, 251
 Barnett, Johnny Q. . . . 251
 Barnette, Zelda P. . . . 225
 Barr, James O. . . . 251
 Barr, Sandra L. . . . 251
 Barrett, Thomas M. . . . 251
 Barrow, Joe R. . . . 251
 Barry, Bill E. . . . 251
 Barry, James R. . . . 251
 Barry, John C. . . . 217,215
 Barry, Linda S. . . . 178
 Barton, Carson G. . . . 225
 Barwick, John F. . . . 251
 Barwick, William J. . . . 251
 Bashor, Mark M. . . . 251
 Baskett, Eva M. . . . 251
 Baskette, Q. Dewayne . . . 225
 Basler, Charles H. . . . 251
 Bates, Bobby K. . . . 251
 Bates, Donald A. . . . 251
 Bates, Donny S. . . . 62,173,174, 183,197,251

Bates, Sylvia J. . . . 144,176,251
 Bates, Terry E. . . . 225
 Baxter, George R. . . . 197,251
 Bayless, Sarae L. . . . 251
 Beachler, Charles W. . . . 152
 Beagle, Robert W. . . . 251
 Beals, Sheila A. . . . 251
 Beard, E. Glenn . . . 158,251
 Beard, Richard B. . . . 225
 Beasley, Jacqueline R. . . . 251
 Beaver, Malinda E. . . . 179,251
 Beck, James R. . . . 251
 Bee, Billie D. . . . 251
 Beeler, Jackie L. . . . 251
 Beeler, James W. . . . 154,280
 Beasley, Gary S. . . . 154
 Begley, Hattie K. . . . 191,251
 Begley, Patricia C. . . . 198
 Beidleman, Henrietta E. . . . 251
 Beidleman, Veronica J. . . . 251
 Belev, Mary K. . . . 144,215
 Bell, Charles R. . . . 251
 Bell, Harold W. . . . 215
 Bell, Judith H. . . . 183
 Bell, Loyd V. . . . 150,173,225
 Bell, Paula R. . . . 251
 Bellamy, B. Jo . . . 142,143,173
 Bellamy, Gordon T. . . . 251
 Bemben, Charles K. . . . 198
 Benedict, James C. . . . 251
 Bennett, Larry E. . . . 251
 Bennett, Lewis C. . . . 152
 Bennett, R. C. . . . 251
 Bentley, Jamie L. . . . 251
 Benton, Janice K. . . . 35,215, 251
 Benton, Jimmy D. . . . 251
 Benton, Truman D. . . . 225
 Berg, Judy A. . . . 251
 Bergmann, Margaret E. . . . 251
 Bernard, David A. . . . 251
 Bernard, William S. . . . 225
 Berry, Leroy A. . . . 183
 Berry, Lucie J. . . . 60,170,173, 183,209,251
 Berry, Marianne . . . 136,251
 Berry, Marylyn . . . 170,173, 184,209,251
 Best, Donald L. . . . 225
 Best, Janice L. . . . 251
 Bettis, Glenn E. . . . 186,225
 Beverly, Kenna J. . . . 251
 Beverly, Mary E. . . . 251
 Bible, Judith C. . . . 197,225
 Bible, Judy K. . . . 138,251
 Biddle, Jean G. . . . 225
 Biggs, Thomas A. . . . 154
 Billings, Linda K. . . . 251
 Billingsley, Paul D. . . . 251
 Bingham, Terry L. . . . 251
 Birch, Donald W. . . . 251
 Birchhead, George M. . . . 154
 Birchfield, Gary H. . . . 201,225
 Bireley, Catherine J. . . . 136
 Bishop, Charles D. . . . 251
 Bishop, Charles W. . . . 251
 Bishop, Douglas L. . . . 251
 Bishop, Gary L. . . . 251
 Bishop, Greg S. . . . 251
 Bishop, John E. . . . 251
 Bishop, Linda G. . . . 225
 Bishop, Peggy W. . . . 183
 Bishop, Stephen T. . . . 156
 Bishop, William R. . . . 251
 Bitterman, Janice L. . . . 178
 Black, G. Michael . . . 215,251
 Black, William E. . . . 225
 Blackard, Nancy K. . . . 251
 Blackburn, Martha G. . . . 252
 Blackford, Chris J. . . . 225
 Blackford, Michael J. . . . 225
 Blackwell, Edith J. . . . 225
 Blackwell, Samuel F. . . . 252
 Blair, Richard H. . . . 158,252
 Blalock, James R. . . . 225
 Blankenbecker, S. Sue . . . 252
 Blankenship, Nancy G. . . . 225
 Blankenship, Tonya J. . . . 252
 Bledsoe, Marsha E. . . . 252
 Bledsoe, Tommy R. . . . 252
 Bledsoe, Tony M. . . . 252
 Bledsoe, Wanda N. . . . 170
 Blevins, Boyd E. . . . 202,252
 Blevins, David L. . . . 252
 Blevins, Denver W. . . . 252
 Blevins, Gary D. . . . 252
 Blevins, Harry E. . . . 252
 Blevins, John S. . . . 252
 Blevins, Larry D. . . . 252
 Blevins, Linda K. . . . 252
 Blevins, Phyllis A. . . . 226
 Blevins, Ronald S. . . . 252
 Blevins, Robert 165
 Blevins, Terry L. . . . 252
 Bley, M. Linda 61,170,226
 Blombach, Sandra E. . . . 252
 Bloomer, Dalton E. . . . 252
 Bloomer, Diana B. . . . 252
 Blosser, Theron V. . . . 252
 Bookes, Susan M. . . . 144
 Boatright, Linda S. . . . 62,144, 179,215,252
 Boggess, Dorothy A. . . . 183, 252
 Boggs, Judith A. . . . 138,226

Boggs, Chalmer M. . . . 202,226
 Boggs, James B. . . . 150,179, 226
 Bohanan, Carl R. . . . 252
 Bolden, James A. . . . 252
 Bolden, Marjorie S. . . . 252
 Bolding, Ramona L. . . . 226
 Boles, George R. . . . 226
 Boles, M. Brenda . . . 134,147, 183,207,252
 Boling, Phillip B. . . . 252
 Bolinger, Marvin S. . . . 252
 Bolling, Sharon C. . . . 252
 Bonacker, Sharon K. . . . 252
 Bond, Charles M. . . . 252
 Bond, Larry P. . . . 226
 Boone, Kay J. . . . 252
 Boor, James D. . . . 183,226
 Booth, Francis J. . . . 179,226
 Booth, Frederick D. . . . 176,252
 Booze, Mary E. . . . 178,183, 252
 Borders, Ford H. . . . 252
 Borup, Jerrell L. . . . 252
 Boshears, David M. . . . 160,252
 Bouknight, Richard D. . . . 252
 Bourbour, Froud 226
 Bourbour, Sason 198
 Bourne, Janis E. . . . 252
 Bova, Frank W. . . . 156,252
 Bowden, David L. . . . 192,252
 Bowen, Kenneth D. . . . 226
 Bowen, Paul H. . . . 188,252
 Bowen, Vickie J. . . . 252
 Bowers, Amelia B. . . . 252
 Bowers, Frieda L. . . . 140,252
 Bowers, John D. . . . 150,226
 Bowers, Larry E. . . . 201,252
 Bowers, Raymond V. . . . 252
 Bowers, Thomas J. . . . 178,252
 Bowers, Thomas N. . . . 186,226
 Bowers, Carolyn J. . . . 252
 Bowles, Anna W. . . . 226
 Bowlin, Carl G. . . . 252
 Bowling, Linda K. . . . 252
 Bowman, Ann B. . . . 138
 Bowman, Anthony G. . . . 192
 Bowman, Betty M. . . . 252
 Bowman, Bonnie S. . . . 252
 Bowman, Edward C. . . . 184, 223
 Bowman, James T. . . . 152
 Bowman, John A. . . . 252
 Bowman, Johnnie W. . . . 252
 Bowman, Kenneth H. . . . 252
 Bowman, Kitty K. . . . 226
 Bowman, Susie K. . . . 252
 Bowser, Walter D. . . . 252
 Boyd, Arthur M. . . . 252
 Boyd, Dwight C. . . . 226
 Boyd, Fredrick C. . . . 174,201, 216,217
 Boyd, Randall L. . . . 252
 Boyle, David H. . . . 226
 Brabson, Margaret R. . . . 191, 253
 Brackins, Martha J. . . . 226
 Bradley, Bill M. . . . 253
 Bradley, Colin M. . . . 207,253
 Bradley, Donald W. . . . 253
 Bradley, Jeannie D. . . . 253
 Bradley, John B. . . . 253
 Bradley, William . . . 135,164, 165,214,217
 Bradshaw, Paul H. . . . 253
 Bradshaw, Sharon L. . . . 176, 253
 Brady, Leroy B. . . . 223
 Braish, Ghazi F. . . . 253
 Bralley, Samuel J. . . . 253
 Bramlett, Jeanette . . . 170,253
 Brandon, Thomas G. . . . 253
 Branham, James W. . . . 253
 Branham, Jeffery L. . . . 253
 Branham, Joy A. . . . 253
 Bray, Richard D. . . . 226
 Bray, Robert L. . . . 253
 Brenegan, Layton D. . . . 226
 Bresnahan, William A. . . . 135, 162,163,226
 Brett, Jo A. 143,226
 Brewer, Barbara S. . . . 253
 Brewer, Buser W. . . . 253
 Brewer, Gary E. . . . 197,226
 Brewer, Gary L. . . . 154,226
 Brewer, R. Michael . . . 165,253
 Brewer, H. Lynn . . . 201,226
 Brewer, Schermann . . . 178
 Brickley, Patricia A. . . . 253
 Bridges, Shannon E. . . . 253
 Briggs, Sandra M. . . . 226
 Bright, Haskell H. . . . 215
 Bright, Judith A. . . . 253
 Bright, Linda A. . . . 136,173, 253
 Britt, Gregory L. . . . 165
 Britt, John O. 253
 Britton, Sandra L. . . . 184
 Broadwater, Charles H. . . . 253
 Brock, Judy A. . . . 138,198
 Brockman, Judy F. . . . 136,173, 253
 Bromley, Ferris M. . . . 253
 Brookman, Leonard E. . . . 253
 Brooks, James W. . . . 197

Brooks, Kinney P. . . . 154
 Brooks, Nathaniel L. . . . 160
 Brooks, Sylvia J. . . . 253
 Brooks, Sally A. . . . 60,136, 174,186,226
 Brooks, Thomas C. . . . 253
 Brooks, Virginia L. . . . 253
 Brotherton, Willie P. . . . 253
 Brown, Amelia G. . . . 253
 Brown, B. 183
 Brown, Brenda J. . . . 138,226
 Brown, Byron C. . . . 158,173, 253
 Brown, Carole A. . . . 253
 Brown, Charlotte S. . . . 253
 Brown, Charlotte G. . . . 253
 Brown, Darrell V. . . . 253
 Brown, Danny L. . . . 253
 Brown, Geraldine A. . . . 138, 253
 Brown, Jan D. 253
 Brown, Jimmie J. . . . 253
 Brown, K. Anthony . . . 160,253
 Brown, Kendall W. . . . 253
 Brown, Larry Y. . . . 253
 Brown, Leon 178
 Brown, Linda E. . . . 253
 Brown, Mary E. . . . 253
 Brown, Phyllis L. . . . 226
 Brown, Robert P. . . . 152,253
 Brown, Roger T. . . . 186,227
 Brown, William R. . . . 206,253
 Browning, Tivis J. . . . 253
 Broyles, Billy M. . . . 253
 Broyles, Diann R. . . . 170,253
 Broyles, Elizabeth S. . . . 227
 Broyles, Gerald W. . . . 253
 Broyles, Harold E. . . . 227
 Broyles, Jerry K. . . . 227
 Broyles, M. Jill . . . 136,155, 215,227
 Broyles, Rebecca R. . . . 253
 Broyles, Roy J. . . . 253
 Brumit, Joyce E. . . . 184,253
 Brumit, Rebecca L. . . . 184
 Brumley, Sharon K. . . . 142
 Brummett, George R. . . . 253
 Bruner, Janice L. . . . 253
 Bruner, Dorothy R. . . . 253
 Bryan, Homer C. . . . 197,253
 Bryant, David A. . . . 162
 Bryant, Juanita L. . . . 176,253
 Bryant, Judy L. . . . 253
 Bryant, Sandra G. . . . 254
 Bryant, Susan C. . . . 140,254
 Bryant, William E. . . . 162,163
 Buchanan, Corral B. . . . 160,227
 Buchanan, Donovan L. . . . 254
 Buchanan, Janet B. . . . 227
 Buchanan, Joyce F. . . . 254
 Buchanan, Ruth S. . . . 227
 Buchanan, William L. . . . 254
 Buck, Alicia A. . . . 227
 Buck, Dan F. . . . 253
 Buckingham, Larry E. . . . 227
 Buckles, Billy P. . . . 227
 Buckles, Gerald K. . . . 254
 Buckner, Roger D. . . . 227
 Bull, David W. . . . 227
 Bull, R. Keith 160
 Bulla, Forrest K. . . . 254
 Bullard, Bettye A. . . . 254
 Bullington, John A. . . . 254
 Bullock, Barbara E. . . . 140,254
 Bullock, Harold B. . . . 176,254
 Bullock, Vada S. . . . 254
 Bullock, Paris L. . . . 254
 Bullock, William L. . . . 254
 Bumgarner, Donald F. . . . 160
 Bunch, Carolyn S. . . . 254
 Bundbury, M. D. . . . 254
 Burchett, Alton G. . . . 254
 Burchett, Patricia L. . . . 254
 Burchette, Gary W. . . . 254
 Burchfield, Sam B. . . . 160,186
 Burdick, Judith D. . . . 140,254
 Burgess, Judy E. . . . 254
 Burgess, Larry W. . . . 254
 Burgoyne, Charlene V. . . . 254
 Burke, Jesse R. . . . 254
 Burleson, Gary D. . . . 254
 Burleson, Gary R. . . . 198,227
 Burleson, Ila G. . . . 134,138, 254
 Burleson, Louis E. . . . 254
 Burnette, William H. . . . 150
 Burnley, Leslie W. . . . 254
 Burns, Mary F. . . . 176,186,227
 Burr, William E. . . . 254
 Burrell, Leigh I. . . . 254
 Burton, Thomas R. . . . 154
 Busby, Patricia J. . . . 227
 Bush, Sandra L. . . . 254
 Buskell, Zelma J. . . . 254
 Byrd, Anita 147,227
 Byrd, Eddie L. . . . 254
 Byrd, Faye C. . . . 254
 Byrd, James H. . . . 186,254

C

Cable, Trilla C. . . . 227
 Caldwell, Robert V. . . . 183,254

student index

Edwards, Jesse A. 260
 Edwards, Kenneth L. 183,260
 Edwards, Mary L. 260
 Eggers, Joel V. 260
 Eggers, Sharon A. 143,260
 Egnor, John R. 260
 Eidson, James L. 160
 Eljali, Majid A. 223
 Ekstrom, Thomas A. 154
 Elam, Judy C. 260
 Elam, Larry D. 260
 Elder, Mary L. 170,183,230
 Elkins, Don E. 260
 Elliott, Barbara S. 260
 Elliott, Floyd 260
 Elliott, Ronny K. 178,260
 Ellis, Brenda E. 260
 Ellis, Diana L. 260
 Ellis, Linda K. 140,202,260
 Ellis, Louise A. 138,198,260
 Ellison, Ray M. 274
 Elmes, Karen L. 260
 Elmes, Virginia C. 260
 Emmert, Ronald L. 192,260
 English, Carmen K. 260
 English, Glenn E. 260
 Enix, Phillip W. 176,197,260
 Ennis, Andrew N. 156,230
 Ensign, Margaret A. 260
 Ensley, A. Shannon 260
 Ephraim, Ruth A. 260
 Ervin, Gary A. 260
 Erwin, Charles W. 260
 Erwin, Clyde J. 260
 Erwin, David A. 65
 Erwin, Dorothy L. 260
 Estep, Donald B. 260
 Estep, James D. 183,152
 Estes, Jack A. 260
 Evans, Nancy D. 148,260
 Everrett, E. Kyle 154
 Eversole, Joseph D. 260
 Ewing, Marianna 260
 Ewing, Patsy R. 230
 Ewing, Samuel F. 160
 Ewton, Ellen F. 260

F

Faber, Jacqueline K. 260
 Faddis, James H. 260
 Fahrney, C. Ed 111,165
 Fain, Jack D. 260
 Fair, Elbert K. 260
 Fair, Lawrence R. 260
 Fairchild, Leonard D. 260
 Fairfield, June L. 261
 Fann, Becky 178
 Faries, Barry N. 162,261
 Faris, James B. 230
 Faris, Linda G. 261
 Farley, Kaye 230
 Farmer, Doris A. 230
 Farmer, Judy C. 170
 Farmer, Richard L. 261
 Farris, Brenda J. 144,261
 Farris, Jervis S. 230
 Faucette, Peggy J. 261
 Faulkner, Margy A. 176,261
 Faw, William B. 230
 Feathers, Susan L. 63,134,144

Felts, Judith A. 261
 Felts, Thomas G. 154,211,217,230
 Felty, Jerry W. 230
 Fender, Eileen A. 63,134,138,139,173,261
 Fenner, Donna J. 261
 Ferguson, Charlotte E. 261
 Ferguson, Donald W. 261
 Ferguson, Gary S. 261
 Ferguson, Karen J. 261
 Ferguson, Patricia C. 261
 Ferguson, Timothy J. 150
 Ferguson, Truman W. 261
 Ferguson, Stanley E. 154
 Ferguson, Warner T. 261
 Ferrell, C. Jack 165,186,230
 Ferris, Karen L. 261
 Fields, Rebecca L. 137
 Fieros, Richard C. 230
 Fink, Ginger R. 261
 Finley, Brenda A. 261
 Finney, Glenn B. 261
 Fisher, Fredrick 165,261
 Fisher, Harry E. 261
 Fisher, Paul R. 165
 Fitch, Gloria J. 230
 Fitch, Virginia L. 170
 Fitzpatrick, Alice S. 230
 Flanary, Carolyn K. 261
 Flanders, John A. 152
 Fleenor, Brenda J. 261
 Fleming, Ronnie B. 230
 Fleming, Sherry A. 144,202,214,215,230
 Fleming, Suzanne 176,261
 Fleming, William R. 261
 Fletcher, Peggy B. 230
 Fletcher, Stephen H. 154
 Flora, Martha S. 261
 Flower, Warren A. 261

Fogleman, Linda I. 261
 Forbes, Edith K. 140,173,197,261
 Forbes, Sonny A. 261
 Ford, Amelia S. 261
 Ford, Andrea R. 261
 Ford, Jerry B. 261
 Ford, Linda F. 261
 Ford, Robert D. 261
 Ford, Rosemary A. 176,261
 Ford, William B. 261
 Fornwalt, Norman W. 261
 Fortner, David E. 261
 Fortner, Leonard A. 152,261
 Fossett, M. Kristan 140
 Foster, Lewis H. 231
 Foster, Stephen D. 261
 Foulks, John B. 261
 Fowler, George F. 261
 Fowler, Larry D. 261
 Fox, Charles E. 231
 Fox, John K. 231
 Fox, Marion W. 261
 Fox, Maxie J. 184,261
 Fox, Nancy R. 261
 Fox, Susan I. 148,173
 Foxx, Brenda R. 261
 Fralin, Jessie E. 262
 France, Earnestine M. 261
 Francis, Patricia A. 261
 Franklin, Donna G. 173,148,261
 Franklin, John D. 261
 Frazier, Bonnie J. 261
 Frazier, Evelyn S. 192,198,231

Frazier, James E. 261
 Frazier, Okey M. 231
 Frazier, Richard L. 261
 Frazier, Roy K. 150
 Frazier, Ted L. 261
 Frederick, David L. 201,261
 Free, Robert E. 261
 Freedle, Cynthia J. 143
 Freeman, Carmalitta J. 183,261
 Freeman, Carolyn S. 261
 Freeman, Joy L. 262
 Freeman, Michael H. 262
 Freeman, Robert W. 261
 French, James C. 262
 French, Pamela S. 262
 Freshour, Brenda F. 262
 Fritts, Betty A. 231
 Fritz, Marsha J. 262
 Fritz, Tony B. 261
 Frost, Teresa L. 262
 Frye, Fredna L. 262
 Frye, William L. 262
 Fugate, John N. 231
 Fugate, Mike E. 231
 Fuis, Anita K. 215,262
 Fulford, Paul D. 262
 Fulkerson, Martha L. 262
 Fullen, Sandra P. 192,231
 Fuller, Carol E. 262
 Fuller, James W. 160
 Fuller, Joyce K. 183,231
 Fulton, Hubert H. 262
 Fulwider, Jimmy W. 160
 Fulwiler, John H. 231
 Furches, Barbara J. 262
 Furches, James R. 152

G

Gable, T. Ronald 165
 Gaddis, Albert J. 262
 Gage, Gary R. 202
 Galandis, Sandra A. 262
 Galbraith, Lynn M. 262
 Galbraith, Pamela 262
 Galloway, Byron S. 162,262
 Galloway, Louis A. 231
 Galyon, Carl B. 262
 Gamble, Deborah H. 262
 Gamble, Kenneth D. 262
 Gamble, Marian E. 191,231
 Gambrel, Cheryl K. 137
 Gambrel, R. G. 264
 Gammon, Janice M. 148,262
 Gondee, Patricia S. 262
 Gann, Larry E. 202
 Gantos, Charles J. 154,262
 Gantos, Chere M. 262
 Garcia, Jose E. 262
 Gardner, Joe T. 262
 Gardner, Martin L. 162
 Garfen, Larry M. 262
 Garland, Charlotte V. 144,262
 Garland, Frances I. 144
 Garland, Graham S. 160
 Garland, Harry R. 262
 Garland, Margaret A. 183
 Garland, Peggy A. 231
 Garland, Wayne B. 262
 Garmon, Paul M. 162,262
 Garner, George J. 162
 Garner, Paula S. 262
 Garrett, David C. 150,262
 Garrett, Douglas I. 231
 Garrett, Francis T. 231

Garrett, Marshall E. 262
 Garrett, Robin E. 144,262
 Garst, Galen W. 262
 Garwood, Charles E. 262
 Gaston, Robert L. 262
 Gates, Wendell B. 198
 Gay, Cecilia A. 231
 Gay, William A. 231
 Gedraytis, Diana I. 262
 Gedraytis, Edward D. 262
 Gentry, Carroll L. 160,223
 Gentry, Joel N. 150,231
 Gentry, Linda L. 262
 Gentry, Lola M. 262
 Gentry, Louise R. 262
 Gentry, Rebecca M. 170,212,215,262

Gentry, S. Brownie 134,144,215
 Gerard, Rachael A. 139
 Gern, Gerald W. 139
 Gheens, John H. 231,198
 Gibbons, Robert E. 262
 Gibbs, James R. 262
 Gibson, Fred A. 262
 Gibson, Gary W. 186,262
 Gibson, Karen D. 176,262
 Gibson, Lucy C. 262
 Gilbert, Janice S. 262
 Gilchrist, Terry A. 148,262
 Gildersleeve, John R. 231
 Giles, Jack M. 262
 Giles, Robert W. 262
 Gilland, James C. 223
 Gillentine, James 160,262
 Gillette, John R. 262
 Gilley, Frank M. 160,231
 Gilliam, Patricia A. 263
 Gillikin, Ann W. 49,148,157,173,208,215,263
 Gilliland, Hilda J. 263
 Gillis, Roy C. 263
 Gillis, Roy L. 263
 Gillum, Van D. 263
 Gilmer, Randy G. 263
 Gilmore, Guy A. 231
 Ginn, Richard H. 231
 Givens, L. Kenneth 263
 Glass, Charles T. 263
 Glenn, George J. 263
 Glover, Rebecca R. 263
 Glover, Remega C. 263
 Glover, W. Jerry 154
 Gobble, Sarah E. 263
 Goddard, John E. 263
 Godsey, Evelyn M. 184,202,231

Goeltz, Jane D. 231
 Goeltz, William E. 231
 Goforth, Donna L. 263
 Goforth, Kenneth E. 263
 Goines, Nancy J. 263
 Goines, Phyllis J. 263
 Good, David W. 263
 Good, Linda M. 263
 Goodkin, Richard T. 154
 Goodman, James A. 165,231
 Goodman, Nancy A. 263
 Goodwin, Bunn F. 154,197,263
 Goodwin, James B. 198
 Goodwin, Larry J. 154
 Gordon, Elizabeth H. 137
 Gordon, Georgene E. 191,263
 Gordon, Martha A. 137
 Gorman, Donna M. 263
 Gornio, Melinda A. 263
 Gornio, Romney N. 263
 Gosnell, Charles E. 263
 Gott, Samel L. 263
 Gouge, Judy A. 263
 Gouge, Linda C. 263
 Gracey, C. Diane 263
 Grady, Gayle L. 263
 Graham, Melissa L. 170
 Granger, Judy I. 263
 Grant, Donald C. 263
 Graves, Ben H. 232
 Graves, Donald C. 173,186,232

Graves, Joyce J. 263
 Gray, Carolyn A. 232
 Gray, Dale C. 232
 Gray, H. Leroy 152
 Gray, James L. 263
 Gray, Jonah F. 173,197
 Gray, Linda K. 111,148,160,40
 Gray, Linda M. 232
 Gray, Richard Z. 263
 Gray, Roy L. 263
 Gray, S. 183
 Gray, William G. 263
 Graybeal, Diane H. 263
 Graybeal, James H. 263
 Graybeal, Judy C. 263
 Green, Beverly R. 143
 Green, David F. 263
 Green, Glenn B. 263
 Green, Harold F. 263
 Green, Judy A. 263
 Green, S. 183
 Green, William F. 232
 Greene, Alan C. 263
 Greene, Clara R. 183,263
 Greene, Ernest H. 154,263

Greene, Janice D. 263
 Greene, Janice E. 232
 Greene, Joe S. 201
 Greene, Lillian B. 263
 Greene, Norman D. 232
 Greene, P. Terry 201
 Greenwell, Janice E. 263
 Greenwood, Judy 263
 Greer, Andrew K. 178,264
 Greer, Constance J. 264
 Greer, Larry W. 263
 Greer, Russell T. 264,215
 Greer, Suzanne W. 263
 Greer, Walter V. 232
 Greever, Barry L. 263
 Gregg, Carolyn J. 263
 Gregg, Charles S. 263
 Gregg, David E. 171,263
 Gregg, W. Carolyn 263
 Gregory, Carolyn G. 263
 Gregory, Ronald B. 263
 Gresham, Ellen S. 264
 Gresham, F. Norman 165
 Griffin, Gordon H. 264
 Griffin, Linda K. 264
 Griffith, Boyce O. 264
 Griffith, Carolyn E. 144,264
 Griffith, John 264
 Griffith, Nancy L. 144,153,191,192,264
 Grills, Barbara L. 184,264
 Grills, Edmond W. 165,264
 Grills, Guy T. 264
 Grimes, Frank B. 183
 Grindstaff, Yolanda S. 264
 Griswold, Gerald D. 232
 Grogg, Ann L. 232
 Grogg, Gary W. 232
 Groom, Claudia C. 264
 Groves, David M. 162
 Grubbs, Frank K. 264
 Grubbs, William R. 264
 Gryder, Donald E. 264
 Guinn, Burl H. 264
 Gunter, James C. 264
 Guthrie, Barry B. 232
 Guy, Charles C. 160
 Gwinn, George W. 152,264

H

Hackler, R. Lewis 264
 Hackler, Sylvia P. 264
 Hackley, Mary S. 232
 Haemsch, Susan E. 137,134,170,173,264
 Haer, Stephen T. 158,232
 Haga, Jackie W. 264
 Haga, Lester G. 264
 Hagan, Jere E. 138,173,264
 Haggerty, James J. 62,173,176,232
 Haggitt, Mark R. 264
 Hagy, Richard D. 264
 Hairfield, Glyn A. 264
 Haldane, George M. 156,232
 Hale, Katy B. 232
 Hale, Michael E. 165
 Hale, Nancy C. 264
 Hale, Randolph H. 232
 Hale, Sandra J. 264
 Hall, Gary D. 264
 Hall, Glen E. 264
 Hall, Hugh D. 264
 Hall, John D. 264
 Hall, John D. 201,264
 Hall, Joyce E. 264
 Hall, Larry D. 156
 Hallau, William J. 264
 Ham, Evelyn J. 264
 Hamilton, B. 232
 Hamilton, Carole A. 137
 Hamilton, Charles B. 63,165,197
 Hamilton, David H. 49,156,173,208

Hamilton, James A. 264
 Hamilton, Kenneth J. 264
 Hamilton, Martin L. 233
 Hamilton, Mitz P. 232
 Hamlett, Sandra L. 264
 Hamm, Dennis L. 173
 Hamm, William C. 264
 Hammons, Brenda G. 264
 Hammons, James E. 192,264
 Hammons, Lynn H. 184,264
 Hampton, Floyd B. 232
 Hampton, Jackie L. 186,232
 Hampton, James A. 186,232
 Hampton, Jerry L. 264
 Hampton, John E. 186,232
 Hampton, Kenneth L. 160,232
 Hampton, Mary A. 264
 Haney, James D. 232
 Hankins, Karen T. 264
 Hankins, Louie H. 173
 Hannaway, Gordon E. 264
 Hansard, Steve M. 264
 Harbison, Linda D. 264
 Hardin, Anthony L. 264
 Harding, Isaac 164
 Hardt, Mary L. 142,178,179,264

Haren, Larry D. 264
 Haren, Robert E. 264
 Harmening, Qwindal S. 148,194,264
 Harmon, Charles E. 264
 Harmon, Donnie L. 264
 Harmon, Gary S. 265
 Harmon, Jacqueline K. 265
 Harmon, Jerald F. 165
 Harmon, Joel W. 165
 Harmon, Kathy A. 202,265
 Harmon, Mary A. 265
 Harper, E. Ann 148
 Harper, Rebecca J. 148,265
 Harper, Rudy E. 154,232
 Harr, Robert G. 264
 Harrell, Judy J. 265
 Harrell, Sharon J. 265
 Harrington, Gary E. 156
 Harrington, Thomas A. 265
 Harris, Carolyn S. 184,265
 Harris, Clifford M. 232
 Harris, Ernest G. 188
 Harris, George R. 165,265
 Harris, Jim W. 165
 Harris, Mary A. 265
 Harris, Sara C. 265
 Harris, Sylvia R. 183
 Harrison, George R. 265
 Harrison, Pamela A. 148,265
 Harrison, Vicky L. 186
 Harrison, William L. 265
 Hart, Charles N. 156
 Hart, David R. 265
 Hartley, Dianna E. 265
 Hartman, Mary A. 176
 Hartman, Phyllis M. 265
 Hartsell, Larry F. 265
 Harvey, Lynn 178
 Harvey, Sharon R. 265
 Harville, Richard L. 233
 Hash, Tyrone H. 233
 Hassell, Joseph H. 265
 Hastings, Charles L. 158
 Hastings, Ronald E. 265
 Hatchett, Brenda L. 265
 Hatfield, James M. 233
 Hatmaker, Mary M. 110,137,173

Hatmaker, Sharon L. 265
 Haun, Eddie L. 233
 Haun, Joseph K. 265
 Hauser, William P. 265
 Hawk, Kathleen L. 265
 Hawkins, David W. 165,265
 Hawkins, John S. 233
 Hawkins, Linda L. 233
 Hawkins, Lois A. 265
 Hawkins, Lois A. 265
 Hawkins, Rita L. 265
 Hawkins, Shirley D. 265
 Hawkins, William B. 152
 Hawks, Bruce A. 265
 Hawks, David T. 186,265
 Hawthorne, Andrea K. 265
 Hayes, Edward L. 165,265
 Haynes, Barbara P. 265
 Haynes, Libbie A. 265
 Haynes, Tommy H. 265
 Hayter, Brenda K. 265
 Hayter, Judy E. 138,265
 Hayter, Mary A. 147,265
 Hayter, Sandra J. 265
 Hazelwood, Donald D. 265
 Hazelwood, Ralph L. 233
 Heatherly, Elaine R. 137,265
 Heatherly, Lynda E. 147
 Heaton, Patsy D. 265
 Heaton, Robert G. 214
 Heaton, Sara K. 183,186,209,265
 Hedden, John M. 265
 Hedge, Porter M. 188,265
 Hedgecock, Judy F. 184,265
 Hedrick, Charles M. 233
 Hedrick, George D. 265
 Heffner, Oscar A. 265
 Heimann, Joseph M. 265
 Heimbach, Marvin L. 192,201,233
 Helmer, Peter H. 265
 Helms, Carolyn S. 265
 Helms, Fred R. 265
 Helms, Tony A. 265
 Helton, Barbara J. 265
 Helton, Linda S. 265
 Helvey, Wanda H. 265
 Henard, Annita M. 233
 Henderson, Barbara G. 265
 Henderson, Bobby T. 265
 Henderson, Donald H. 265
 Henderson, Johnny M. 266
 Henderson, Pauletta K. 266
 Henderson, Richard G. 266
 Henderson, Roland J. 201
 Hendren, Alvis E. 266
 Hendren, Dorothy A. 266
 Hendrickson, James A. 266
 Hendrix, Novice E. 148,266
 Hendrix, Richard A. 266
 Hendrix, Roger L. 266
 Hendrix, Sharon J. 176,183
 Henley, Vickie T. 266
 Hennessee, Tonya K. 142,266
 Henry, Beverly J. 140,202,266
 Henry, Earl L. 233

student index

Henry, Shirley D.	266	Hope, Judy L.	267	Iisenberg, Patricia A.	268	Jones, Phillip A.	223	King, Ronald R.	270
Henshaw, Kenneth M.	266	Hopkins, Connie S.	191,234	Iisenberg, Rosanel S.	268	Jones, Richard S.	269	Kingsmore, Dannie J.	237
Hensley, Elizabeth S.	266	Hopkins, Jerry R.	267	Iisenberg, Sara A.	268	Jones, Robert A.	269	Kirby, James R.	270
Hensley, Gary H.	266	Hopper, Steve W.	267			Jones, Robert W.	269	Kirk, Linda K.	270
Hensley, Janice P.	233	Hoppes, John M.	267	J		Jones, Sam 192		Kirkland, J. Roy .. 170,184,	
Hensley, Luther L.	266	Hopson, Doyle E.	201			Jones, Sandra L.	143	197,270	
Hensley, Oma G.	233	Hopson, F. John	216,234	Jackson, Barbara J.	235	Jones, Terry L.	269	Kirgland, Travis P.	202,213,
Hensley, Paul T.	152	Hopson, Mary A.	267	Jackson, Linda K.	143	Jones, Tammie S.	269	217,237	
Hensley, Robert E.	233	Hopson, Vivian C.	267	Jackson, Maurice G.	268	Jones, Wayne A.	269	Kiser, Melvin L.	186,237
Hensley, Steven V.	233	Hopson, Wanda P.	267	Jackson, Melvin L.	268	Jones, Wiley B.	154	Kisiah, Donna S.	270
Herr, Charles A.	233	Hord, Charlicie L.	137,267	Jackson, Patsy K.	268	Jones, William G.	269	Kite, P. Louise 237	
Herrrell, Judy F.	170,176,	Horne, Patricia A.	209,267	Jackson, Paul S.	268	Jordan, James L.	269	Kite, Virginia A.	147,198,
	183,266	Horner, Nancy C.	267	Jordan, Jerry A.	154,269	Jordan, Margaret A.	149,	237	
Herrin, Scott N.	152	Horton, A. R.	234	Jordan, Robert E.	154,236	Jordan, Sara J.	236	Kitts, Marilyn G.	270
Herring, Jill 266		Horton, Vivian G.	170,267	Jordan, Sara J.	236	Joy, Albert G.	156	Kitzmilller, Beverly A.	270
Herring, Veronica E.	266	Hoskins, Joyce E.	267	Jordan, Sara J.	236	Joy, Henry F.	201	Kitzmilller, Rebecca M.	237
Herron, Gene C.	266	Hoss, Robert R.	267	Jordan, Sara J.	236	Joy, Robert J.	201,269	Kitzmilller, Stanley P.	233
Herron, Harvey K.	266	Hotalen, Sandra K.	176	Jordan, Sara J.	236	Judd, George H.	269	Klauss, Louis G.	237
Herron, Johnny M.	158,266	Houchins, John J.	267	Jordan, Sara J.	236	Justice, Karl L.	236	Kline, Paul J.	237
Herron, Michael R.	233	Houchins, Nancy L.	144,267	Jordan, Sara J.	236	Justice, Walton A.	160,198,	Klock, John R.	237
Hester, Carolyn R.	140,173,	House, James L.	154,267	Jordan, Sara J.	236		207,236	Klug, Kenneth D.	186,237
	208,266	Houser, Donald L.	267	Jordan, Sara J.	236			Knack, Shirley K.	270
Hickey, Carolyn A.	233	Houser, Oscar S.	234	Jordan, Sara J.	236			Knacely, Ronald D.	202,237
Hicklin, M. Patricia	233	Houser, William E.	267	Jordan, Sara J.	236			Knight, Brenda C.	270
Hicks, Barbara L.	266,148	Howard, Carol A.	149,186,	Jordan, Sara J.	236			Knight, George E.	156,270
Hicks, Ellen G.	233		267	Jordan, Sara J.	236			Knight, Karleen D.	270
Hicks, John H.	160,233	Howard, Gary K.	267	Jordan, Sara J.	236			Knight, Renda D.	270
Hicks, Johnny M.	266	Howard, Norman N.	267	Jordan, Sara J.	236			Knight, William D.	237
Hicks, Mary E.	149,266	Howell, Betty A.	183	Jordan, Sara J.	236			Knipp, Barbara L.	270
Hicks, Patsy L.	266	Howell, Harvey E.	267	Jordan, Sara J.	236			Knittle, Edward A.	215,237,
Hicks, Sandra L.	233	Howell, M. Jane ... 183,184,	198	Jordan, Sara J.	236				211
Hicks, William A.	233	Howell, Nancy J.	140,234	Jordan, Sara J.	236			Knodel, Richard L.	270
Higbee, Gary B.	233	Hoyle, Wanda K.	267	Jordan, Sara J.	236			Knoll, Frances M.	270
Higdon, Richard E.	162,163	Hubbard, Ralph W.	267	Jordan, Sara J.	236			Knox, Francis V.	270
High, Vivian L.	215,233	Hubble, Henry K.	267	Jordan, Sara J.	236			Koontz, G. Sandy	165
Hilbert, Evelyn L.	183,266	Hubbs, Richard D.	162	Jordan, Sara J.	236			Kosco, Nick 160	
Hilbert, John O.	266	Huber, Philip A.	234	Jordan, Sara J.	236			Kristofek, Jo A.	270
Hill, Anita K.	233	Huddle, Carol A.	149,186,	Jordan, Sara J.	236			Kronmiller, Jill A.	270
Hill, James M.	233		186,	Jordan, Sara J.	236			Krukowski, Walter J.	236
Hill, Martha E.	144,198,215,		234	Jordan, Sara J.	236			Kucharski, Richard 156	
	266	Hudson, Hardy M.	267	Jordan, Sara J.	236			Kuehn, P. Richard 197	
Hill, Nancy M.	266	Hudson, Harry A.	267	Jordan, Sara J.	236			Kugley, David B.	270
Hill, O. Ann 170,266		Hudson, James K.	267	Jordan, Sara J.	236			Kwasnoski, Stephen D.	270
Hill, Phyllis A.	266	Hudson, Maurice P.	267	Jordan, Sara J.	236			Kyte, Daniel L.	270
Hillman, James P.	266	Hudson, Robert A.	160,197	Jordan, Sara J.	236			Kyte, Kathryn A.	270
Hillman, Judith E.	233	Hudson, Terry V.	184	Jordan, Sara J.	236			Kyte, Patsy J.	237
Hilton, Charles L.	266	Huff, Michael D.	267	Jordan, Sara J.	236				
Hilton, Tracy L.	266	Huffine, Clifford W.	267	Jordan, Sara J.	236				
Himes, Carrie J.	186,233	Huffine, Dorothy A.	183	Jordan, Sara J.	236				
Hinds, Sara L.	266	Huffine, Walter S.	234	Jordan, Sara J.	236				
Hines, Jerry L.	234	Huffman, Bobbie L.	62,134,	Jordan, Sara J.	236				
Hinkle, Jerry W.	266		53,149,216,234	Jordan, Sara J.	236				
Hinkle, John W.	176,266	Huffman, William F.	234	Jordan, Sara J.	236				
Hinkle, Sharon L.	266	Hughes, A. Suzy	188,267	Jordan, Sara J.	236				
Hite, Dorothy E.	266	Hughes, Cynthia J.	267,140	Jordan, Sara J.	236				
Hobbs, Gladstone R.	266	Hughes, Cynthia J.	267	Jordan, Sara J.	236				
Hobson, Bobbie J.	62,149,	Hughes, Dennis J.	150,235	Jordan, Sara J.	236				
	266	Hughes, George E.	267	Jordan, Sara J.	236				
Hobson, C. Sue 149,266		Hughes, James C.	267	Jordan, Sara J.	236				
Hodge, Marilyn N.	143	Hughes, Lee F.	171,267,158	Jordan, Sara J.	236				
Hodge, Marion C.	266	Hughes, Mary E.	267	Jordan, Sara J.	236				
Hodge, Mary H.	266,183	Hughes, Robert T.	235	Jordan, Sara J.	236				
Hodge, Robert L.	266	Hughes, Roger D.	235	Jordan, Sara J.	236				
Hodge, Sandra K.	266	Hulse, James H.	267	Jordan, Sara J.	236				
Hodgens, Dale W.	158,234	Humphreys, Brenda S.	267	Jordan, Sara J.	236				
Hodges, Betty J.	266	Humphreys, Jean A.	267	Jordan, Sara J.	236				
Hodges, Brenda A.	234	Humphreys, Linda G.	267	Jordan, Sara J.	236				
Hodges, Benny E.	234	Humphries, Edward K.	160,	Jordan, Sara J.	236				
Hodges, George Q.	186,234		235	Jordan, Sara J.	236				
Hodges, Julia T.	170,179,	Humpreys, Linda W.	267	Jordan, Sara J.	236				
	207,266	Humpston, Myra S.	186	Jordan, Sara J.	236				
Hodges, Nancy R.	266	Humpston, Wanda L.	170,	Jordan, Sara J.	236				
Hodges, Judy C.	234		197,201,268	Jordan, Sara J.	236				
Hodges, William G.	266	Hunnicut, Jimmie L.	235	Jordan, Sara J.	236				
Hodson, Steveson R.	266	Hunnicut, Vickie J.	267	Jordan, Sara J.	236				
Hoffman, Daniel M.	234	Hunt, Alexander C.	215	Jordan, Sara J.	236				
Hoffman, Kenneth E.	267	Hunt, Gary M.	267	Jordan, Sara J.	236				
Hogsett, Tina O.	266	Hunt, Linda J.	170,267	Jordan, Sara J.	236				
Hollman, Nancy A.	266	Hunter, Linda J.	267	Jordan, Sara J.	236				
Holbert, Ben W.	266	Hunter, William L.	268	Jordan, Sara J.	236				
Holbrook, Elizabeth S.	234	Hunter, William T.	150,188,	Jordan, Sara J.	236				
Holbrook, Garry W.	156		197,201,268	Jordan, Sara J.	236				
Holden, Judy L.	266	Hurley, Constance L.	268	Jordan, Sara J.	236				
Holden, Paul E.	266	Hurst, Brenda G.	179,268	Jordan, Sara J.	236				
Holder, Daniel B.	266	Hurst, Evelyn L.	268	Jordan, Sara J.	236				
Holder, Patsy L.	234	Hurst, James R.	268	Jordan, Sara J.	236				
Holladay, James W.	165,	Hurt, Bobby H.	268	Jordan, Sara J.	236				
	234,266	Hurt, Constance A.	268	Jordan, Sara J.	236				
Holland, Robert S.	266	Hurt, Harold J.	235	Jordan, Sara J.	236				
Holleran, Thomas J.	150,266	Hurt, Rebecca J.	268	Jordan, Sara J.	236				
Holley, Deanna L.	267	Huskamp, Gerald D.	201,235	Jordan, Sara J.	236				
Holley, Jimmy W.	267	Huskey, Leon O.	268	Jordan, Sara J.	236				
Hollifield, Carolyn N.	234	Huskey, Ronald B.	268	Jordan, Sara J.	236				
Hollyfield, Mary A.	234	Huskins, Roy A.	235	Jordan, Sara J.	236				
Holmberg, Sharon I.	267	Hut, Edith J.	178,183,268	Jordan, Sara J.	236				
Holsclaw, Hilda E.	267	Hut, Martha A.	178,184,	Jordan, Sara J.	236				
Holt, Charles E.	267		268	Jordan, Sara J.	236				
Holt, Doris M.	149	Hyatt, Jerry W.	268	Jordan, Sara J.	236				
Holt, Edward C.	267	Hyatt, Linda K.	268	Jordan, Sara J.	236				
Holt, Jewel L.	205,267	Hyder, Carol A.	183,235	Jordan, Sara J.	236				
Holt, Julia E.	234	Hyder, Carroll R.	186,268	Jordan, Sara J.	236				
Holt, Katherine J.	144,267	Hyder, Lois E.	268	Jordan, Sara J.	236				
Holt, Ronald E.	267			Jordan, Sara J.	236				
Holtscaw, David C.	106,234	Ingram, Brenda S.	268	Jordan, Sara J.	236				
Holyfield, Charles O.	150	Ingram, I.	183	Jordan, Sara J.	236				
Holyfield, E. Kay	144,202	Irwin, Howe H.	183,235	Jordan, Sara J.	236				
Honeycutt, Barbara A.	234	Irwin, Jerry D.	235	Jordan, Sara J.	236				
Honeycutt, Claudette	267	Isaacs, Buford C.	268	Jordan, Sara J.	236				
Honeycutt, Donna L.	267	Isaacs, Florence A.	140,268	Jordan, Sara J.	236				
Honeycutt, Gilbert D.	234	Iisenberg, Faye M.	268	Jordan, Sara J.	236				
Honeycutt, Jerry P.	267			Jordan, Sara J.	236				
Honeycutt, Nancy J.	234			Jordan, Sara J.	236				
Honeycutt, Priscilla D.	267			Jordan, Sara J.	236				
Hood, John G.	150			Jordan, Sara J.	236				
Hood, P. Kay	137,186,234			Jordan, Sara J.	236				
Hoover, Johnny R.	234			Jordan, Sara J.	236				
Hoover, Ralph M.	234			Jordan, Sara J.	236				

student index

- Ledbetter, Bonnie J. 271
 Ledbetter, Mary C. 142,271
 Ledford, A. Conway 191
 Ledford, Sandra K. 271
 Ledwell, Donald A. 237
 Lee, Catherine T. 271
 Lee, Danny K. 271
 Lee, George L. 271
 Lee, Linda D. 141,271
 Lee, Nancy J. 271
 Leeds, Susan J. 271
 Leeper, Patricia 271
 Legg, George F. 135,164,
 165,211,217
 Legg, William E. 197,271
 Lemon, William B. 271
 Lencheski, Theodore A. 271
 Leonard, Barbara J. 223
 Leonard, Donna K. 143,271
 Leonard, Dwight W. 271
 Leonard, Garry D. 238
 Leonard, Jerry L. 238
 Leonard, Judy A. 143,271
 Leonard, Patricia D. 271
 Leonard, Patsy S. 271
 Leonard, Phillip R. 201,271
 Leonard, Sylvia E. 271
 Lesley, James A. 238
 Leslie, C. Vaughn 201
 Letcher, Linda J. 271
 Lethcoe, Michael W. 271
 Lewelling, N. Claudette 179,
 271
 Lewin, Marilyn I. 271
 Lewin, Paul B. 223
 Lewin, Sandra J. 238
 Lewin, Susan F. 271
 Lewis, Annabelle M. 223
 Lewis, Bobby H. 238
 Lewis, Brenda S. 271
 Lewis, David C. 271
 Lewis, Jannie L. 198,271
 Lewis, June C. 271
 Lewis, Mary L. 271
 Lewis, Raymond L. 271
 Lewis, Susie C. 271
 Lewis, William C. 160
 Light, Haskell 271
 Light, Homer R. 271
 Lilley, Bobby 178
 Lilly, Frederick V. 223,160
 Lilly, Susan E. 271
 Linck, Michael D. 271
 Lindsey, F. Renee 198,272
 Linebarger, James D. 272
 Linebaugh, Sandra L. 272
 Lingo, L. Sue 63,137,215,
 238
 Link, Bobby G. 238
 Linker, J. Grey 165
 Linton, Brenda K. 238
 Linnville, R. Jack 154
 Lipps, Beverly A. 272
 Little, Betsy A. 137,198,215
 Little, David C. 272
 Little, James E. 272
 Little, Lewis B. 272
 Little, M. Jane 145,207,
 215
 Little, Patricia A. 272
 Little, Sharon K. 238
 Littleford, Martha R. 272
 Littrell, Mary E. 238
 Lively, Jean S. 238
 Llewellyn, James E. 272
 Lloyd, Earl W. 272
 Lloyd, William D. 202,238
 Locke, William W. 165,238
 Lockett, Lucinda S. 272
 Lockrow, A. Lynn 188,197,
 272
 Logwood, Elizabeth S. 272
 Lollar, Helen F. 272
 Long, Donald R. 158
 Long, Fred T. 272,165
 Long, Huey L. 272
 Long, Ina R. 183,238
 Long, Judy A. 272
 Long, Patsy L. 272
 Long, Robert L. 192,238
 Long, Sorah 176,272
 Longmuir, Craig B. 152,238
 Lonon, Dorothy H. 271
 Lonon, Sonny 174,272
 Looney, Kenny J. 272
 Loope, Jimmy K. 272
 Lottier, William S. 272
 Loudermilk, Nancy P. 272
 Love, Kenneth L. 152
 Love, Lois A. 143,272
 Love, Phil H. 152
 Love, Robert A. 272
 Love, Robert L. 272
 Love, Ronald G. 272
 Loven, F. Frank 186,272
 Lovin, Robert C. 272
 Lowder, Pamela J. 272
 Lowe, Brenda G. 272
 Lowe, Doris J. 272
 Lowe, Gary L. 272
 Lowe, Gerald W. 272
 Lowe, Nancy C. 272
 Lowe, Ramona J. 272
 Lowery, Shirley C. 272
 Lowman, R. David 160
 Loy, Karen L. 272
 Loyd, Joe C. 272
 Ludolf, James H. 238
 Lueking, Barbara J. 144,
 173,272
 Lukianoff, Mary L. 143
 Luster, James H. 272
 Luster, Ronnie L. 272
 Luttrell, Merle G. 272
 Lyne, Curtis L. 272
 Lytle, Donald A. 154
 Lytton, Steve W. 272
- M**
- McAfee, Mary J. 272
 McAlister, Dennis K. 272
 McAlister, James D. 238
 McAmis, Ellen B. 272
 McAmis, Robert F. 272
 McBride, Floy E. 176,272
 McCall, James K. 272
 McCammon, A. Ron 160
 McCampbell, Eugene B. 272
 McCampbell, Parolea 272
 McCarthy, Henry M. 60,172,
 238
 McCaslin, David P. 272
 McClanahan, David M. 272
 McClanan, K. Whitney 145,
 209,238
 McClellan, Brenda C. 238
 McClellan, James W. 238
 McCloud, Jacqueline W. 170,
 238
 McCloud, Patricia A. 141,
 272
 McCollum, Larry W. 272
 McConkey, Robert B. 154,
 210,215,217,238
 McConnell, Barbara A. 272
 McConnell, Carolyn L. 194,
 272
 McConnell, Charles C. 238
 McConnell, Charles R. 238
 McConnell, James T. 272
 McConnell, Marlin C. 272
 McConnell, Samuel W. 273
 McConville, John H. 273
 McCorkle, Frederick 238
 McCorkle, Lyle H. 197
 McCosh, Burl E. 273
 McCown, A. Mark 161,238
 McCracken, Johnny M. 273
 McCrary, John H. 238
 McCroskey, Stanley A. 154,
 273
 McCullough, J. Lavern 273
 McCune, Sheryl L. 215,273
 McCurry, David M. 273
 McCurry, Johnny E. 202,238
 McDaniel, Brenda L. 239
 McDaniel, Harold D. 273
 McDonald, James L. 161,
 239
 McDonald, Leonard M. 273
 McElhaney, Bobby D. 273
 McEwen, Linda L. 273
 McFalls, George D. 239
 McGaha, H. David 158,273
 McGill, John A. 158,273
 McGinnis, Donna K. 273
 McGinnis, Howard D. 273
 McGlasson, Bruce M. 273
 McGuffin, Jo C. 223
 McGuire, James D. 273
 McIntosh, Gilbert W. 273
 McInturf, Elbert W. 186,239
 McInturf, Joy C. 273
 McIntyre, Vickie J. 137
 McKamey, Gary D. 273
 McKee, Barbara L. 273
 McKee, Denver D. 239
 McKee, James R. 273
 McKee, Randall W. 165,
 273
 McKee, Sandra S. 273
 McKee, Thomas E. 273
 McKeenan, Hazel A. 273
 McKeithan, G. Penn 183,149
 McKesson, Jeannette G. 273
 McKinney, Brenda E. 141,
 273
 McKinney, Earl E. 152
 McKinney, Marianne 273
 McKinney, Ralph E. 239
 McKinney, S. Suzanne 273
 McKinney, Vivian N. 273
 McKnight, Dallas L. 273
 McLain, Billy G. 273
 McLain, Mary E. 239
 McLane, D. Frank 156,273
 McLaney, James P. 223
 McLaughlin, Julian 186,197,
 273
 McLawhorn, Walter L. 273
 McMackin, Harry W. 173,
 239
 McMahan, Bobby C. 273
 McMurray, William F. 273
 McNabb, Joseph N. 273
 McNeese, Barbara W. 239
 McNeill, Jones B. 273
 McNeilly, Larry D. 273
 McNish, Granville N. 273
 McNutt, Ann S. 170,273
 McNutt, Tommy D. 273
 McPherson, Helen K. 239
 McQueen, Buddy B. 273
 McQueen, Kerby H. 273
 McQueen, Wanda E. 273
 McSpadden, Claude G. 155
 McWade, Henry A. 223
 Mabe, Clarence W. 273
 Mabrey, Gary M. 201,273
 Machado, Anthony 178,179,
 239
 Mackie, Scott P. 273
 Maddox, Bobby B. 239
 Maddox, Jenny S. 273
 Maddox, Shirley A. 141,
 273
 Maggard, Avery S. 273
 Maggart, Virginia A. 137,
 273
 Mahefky, Karen A. 54,139,
 239
 Mahan, Melissa M. 137
 Mahoney, J. Don 156,179,
 239
 Malloy, Shirley J. 184,239
 Malone, Joyce W. 273
 Manfredi, Terry C. 273
 Manly, Julia G. 176,239
 Manning, Thomas A. 158,
 273
 Manuel, Oscar L. 273
 Marcus, Franklin D. 239
 Marcus, Kermit C. 273
 Marian, John A. 273
 Markham, Brenda N. 170
 Markland, Vicki L. 273
 Markwood, John D. 273
 Marler, D. Joan 192
 Marsh, John M. 215
 Marsh, Margaret R. 192
 Marshall, Cathy F. 137,60,
 170,179,134,239
 Marshall, Deborah J. 274
 Marshall, James R. 274
 Marshall, Johnny L. 274
 Martin, Betty J. 239
 Martin, Bobby A. 274
 Martin, Carolyn K. 274
 Martin, Elizabeth C. 147
 Martin, Frances E. 138,274
 Martin, Gary P. 274
 Martin, Janette D. 274
 Martin, Jerome R. 239
 Martin, Nancy J. 274
 Martin, Oscar R. 161,213,
 239
 Martin, Ray A. 274
 Martin, Tony J. 152,274
 Martin, William C. 239,201
 Mason, Dana J. 61,145,172,
 274,40
 Mason, Robert E. 274
 Mason, Vivian A. 147,274
 Masri, Najl A. 274
 Massey, James M. 274
 Massey, Linda C. 274
 Massingale, Brenda S. 191
 Massingale, Ronald E. 274
 Masters, Donald K. 274
 Matherly, Susan K. 274
 Mathis, Leslie J. 274
 Matthews, Carl V. 274
 Matthews, David J. 239
 Matthews, James C. 161
 Matthews, M. Frances 143,
 239
 Matthews, Russell L. 197,274
 Mattice, Edson R. 210
 Mauk, Connie S. 239
 Maupin, James P. 274
 May, Loretta W. 239
 May, Mary R. 134,147,274
 May, Robert 192,274
 Mayes, John H. 155,274
 Mayhew, Edwin L. 183,274
 Mayo, Tommie L. 274
 Mays, Brenda J. 274
 Mays, Charles E. 186,274
 Mays, Harold B. 274
 Mays, Robert N. 239
 Mays, Wesley F. 274
 Meade, James C. 186,274
 Meade, Joseph F. 274
 Meade, Robert L. 274
 Meador, Everett D. 274
 Meadows, Bobby E. 274
 Meek, Carol W. 239
 Meek, David L. 274
 Meeks, Charles B. 274
 Meiller, Linda S. 274
 Mellons, Janet E. 274
 Melton, Carl S. 274
 Melton, Carolyn R. 274
 Melvin, Marvin R. 274
 Memoli, Ralph J. 152
 Meny, Jean M. 141,274
 Meredith, Charmain A. 215
 Meredith, Kenneth R. 223
 Meredith, Willard F. 274
 Merritt, Phillip M. 156
 Merritt, Vivian S. 274
 Mertz, Millard V. 178,239
 Metcalf, Andrew L. 274
 Metcalf, Remilda J. 198,274
 Meyer, Sandra A. 274
 Meyers, Donald N. 274
 Michener, Catherine J. 198,
 274
 Mielke, David N. 173,158,
 239
 Miller, B. Gayle 274
 Miller, B. Lynda 61,170,
 183,208,274
 Miller, Billy D. 274
 Miller, Billy J. 274
 Miller, Carolyn J. 274
 Miller, Charles D. 274
 Miller, Christine N. 274
 Miller, Debby 178
 Miller, Douglas F. 198,240
 Miller, Edith E. 274
 Miller, Edward C. 274
 Miller, Jane E. 275
 Miller, Jenny H. 184,240
 Miller, John R. 165,170,184,
 240
 Miller, Karen S. 275
 Miller, Larry Y. 240
 Miller, Linda A. 275
 Miller, Linda G. 275
 Miller, Marie W. 170
 Miller, Martin G. 275
 Miller, Mary L. 275
 Miller, Mary N. 183,209,275
 Miller, Phillip G. 275
 Miller, Rex T. 186,240
 Miller, Robert G. 275
 Miller, S. Leroy 201,275
 Miller, Thomas B. 275
 Miller, Tommy R. 152,275
 Miller, Wayne L. 61,165,213,
 113
 Miller, William B. 156,275
 Miller, William P. 153,240
 Mills, Rosalie 137,275
 Miner, Ann D. 275
 Miner, M. Annette 174,179
 Minnick, John F. 275
 Minor, Cherrie M. 275
 Minton, Gerald W. 275
 Misamore, Ronnie J. 240
 Mitchell, Craig A. 275
 Mitchell, John T. 275
 Mizell, Patricia M. 275
 Moffitt, Judith G. 183,275
 Moll, Howard K. 201
 Molleen, Clifton C. 275
 Monday, O. Dwight 197
 Monday, Robert W. 155,275
 Monk, Allen L. 176
 Monk, Betty J. 147,198
 Montgomery, Janice S. 240
 Montgomery, Joyce R. 275
 Montgomery, M. Jane 137,
 173,210
 Montmore, Michele E. 173,
 209,275
 Moody, Eva E. 240
 Moody, Janlyn L. 138
 Moody, Jeffrey K. 186
 Moody, Michael C. 159,275
 Moody, Phillip D. 201,275
 Moody, Phyllis S. 275
 Moody, Roy W. 275
 Moody, Virginia F. 275
 Moon, Linda L. 240
 Moore, Betty H. 275
 Moore, Carolyn A. 275
 Moore, Charles H. 275
 Moore, Erma J. 240
 Moore, Eugene B. 240
 Moore, Johnnie C. 275
 Moore, Judy M. 275
 Moore, Kenneth G. 275
 Moore, Michael D. 275
 Moore, Nicki S. 275
 Moore, Richard B. 240
 Moore, Ronald L. 240
 Moorhead, Robert C. 275
 Moorleghen, James C. 156
 Morefield, Fredrick H. 161,
 275
 Morehead, J. Mike 161
 Moreland, Eugene R. 275
 Morelock, Holland A. 275
 Morelock, Sandra G. 198,
 275
 Morgan, Craig D. 275
 Morgan, Jolene A. 275
 Moricle, Clay W. 223
 Morin, Gary R. 159
 Morley, David C. 198,240
 Morley, William R. 275
 Morrell, Gene A. 275
 Morrell, Judy K. 275
 Morrell, Rebecca A. 275
 Morris, Cecil H. 275
 Morris, Jerry W. 275
 Morris, Joseph R. 275
 Morris, Laura L. 138,198,
 275
 Morris, Philip L. 275
 Morris, Steven A. 240
 Morrison, Kenneth W. 275
 Morrison, Paul T. 240
 Morrison, Richard L. 275
 Morriss, Vivian N. 183,240
 Morton, Brenda S. 275
 Morton, Glenda J. 275
 Morton, Patricia M. 275
 Marton, Ronnie G. 275
 Marton, Samuel A. 275
 Marton, Vivian A. 240
 Moser, Robert S. 156
 Mosley, Roger C. 275
 Moss, Martha A. 276
 Moss, Mary E. 276
 Motsinger, Linda A. 183,
 198,240
 Moulton, Kenneth H. 276
 Mowrer, Philip J. 276
 Mulholland, Kathryn J. 143,
 240
 Mullen, Claude T. 223
 Mullen, Jackie S. 276
 Mullin, Holly G. 276
 Mullins, Barbara R. 138,276
 Mullins, Daniel L. 156,214,
 217,240
 Mullins, David A. 240
 Mullins, Douglas M. 240
 Mullins, Jimmy D. 276
 Mullins, Palmer R. 240
 Mullins, Pam G. 145,276
 Mullins, Rita H. 183,240
 Mullins, Shirley B. 240
 Mullins, Wilma E. 276
 Mulsand, Louis A. 162,191,
 276
 Mulsand, Lynn E. 137,276
 Mumpower, Don H. 240
 Mumpower, Harry G. 276
 Mumpower, James E. 276
 Munroe, Joseph E. 198,276
 Munsey, Cecilia C. 240
 Murden, Patricia A. 143,276
 Murphy, James E. 241
 Murphy, Ronald P. 188,
 197
 Murphy, Sharon G. 63,137,
 174,192,215,276,183
 Murr, Beatrice K. 276
 Murr, Edwin L. 276
 Murr, Ruby S. 276
 Murray, Joseph S. 161
 Murrin, Barry T. 276
 Murrin, William H. 152
 Muse, Margaret E. 178,276
 Musick, Larry W. 276
 Musser, Carroll D. 201,276
 Myers, Dwight E. 276
 Myers, Linda J. 276
 Myers, Ralph E. 276
 Mylander, Paul H. 161,179
 Mynatt, David E. 157
 Mynatt, Donald D. 176
 Mynatt, Eugene R. 276
 Mynatt, Kenneth 201
 Myrick, Robert F. 276
- N**
- Nance, Joe B. 276
 Nance, Linda J. 276
 Nash, Jacqueline W. 241
 Nash, Janis A. 137,276
 Nave, Ginger E. 276
 Nave, Stephen C. 276
 Neal, Connie S. 276
 Neal, Patricia M. 183
 Neas, Catherine M. 141,
 183,276
 Neas, Linda J. 276
 Nease, Barbara A. 276
 Neil, Charles E. 276
 Neil, Larry A. 276
 Nelms, Rachel R. 276
 Nelson, Darlene B. 276
 Nelson, Eva S. 241
 Nelson, Jerry E. 276
 Nelson, Larry W. 276
 Nelson, Ronald 161,241
 Nelson, Sandra E. 276
 Neubert, Gaye N. 276
 Neubert, Vicki J. 276
 Neubrough, Carolyn E. 276
 Newland, Harry J. 276
 Newman, Delores A. 276
 Newman, Ellen 223
 Newman, Verlon E. 241
 Nicely, Ronald L. 157
 Nichols, Frank S. 241
 Nichols, Jenny C. 178,276
 Nichols, Neil E. 151,241
 Nidiffer, Betty J. 241
 Niles, Phyllis L. 276
 Noe, Judy F. 276
 Noe, Mary E. 143,208,276
 Noel, Dan C. 276
 Norman, Jerry L. 152
 Norris, C. Sharon 61,55,137,
 183,213,215,241
 Norris, Terry L. 276
 Norton, David R. 276
 Norton, Donald F. 276
 Norton, Jane A. 276
 Norton, Janice K. 276
 Norton, Marietta A. 276
 Novak, Robert J. 223
 Navy, Robert R. 276
 Nuss, Robert W. 157,276

student index

O

Oakley, Charles S. 157,277
 Oaks, Wanda S. 277
 O'Dell, Charles L. 277
 O'Dell, Joyce B. 241
 O'Dell, Linda K. 61,145,206,241
 O'Dell, Mary M. 277
 O'Dell, Nancy L. 170
 Odiorno, Dean W. 241
 Odle, George E. 277
 Odum, David L. 277
 Odum, Hedy S. 277
 O'Farrell, Paul J. 178,277
 Ogle, Sandra L. 277
 Oglesby, Homer A. 152
 O'Hara, Lou Ellen 277
 Oliver, Charles M. 241
 Oliver, W. Courtney 157,191,202,277
 Olka, Bonnie S. 277
 Ollis, Jack O. 277
 O'Neal, William J. 277
 Onks, Jack E. 179,241
 Onks, Paul F. 277
 Oquin, Claudia E. 277
 Ormand, Dwight H. 277
 Orndoff, Graham M. 277
 Orr, Thomas W. 135,155
 Osborne, Raymond E. 277
 Osborne, Vernetta J. 277
 Osteen, Dorothy G. 170,241
 Ostlund, Gordon E. 277
 Oswald, Camille T. 178,277
 Ottinger, Dwight L. 241
 Outten, William A. 241
 Overbay, Gary W. 277
 Overbay, Lyle A. 277
 Overbay, Richard L. 277
 Overbay, Ronald L. 277
 Overbay, Connie S. 277
 Overby, Johnnie L. 277
 Overstreet, Robert E. 277
 Owens, Douglas W. 277
 Owens, Erman 277
 Owens, James W. 241
 Owens, Patrick W. 153,277
 Ownby, Robert E. 277
 Oxendine, James T. 192,212,217,241

P

Pair, Paul L. 277
 Palfreyman, Stuart B. 241
 Palmer, Basil J. 277
 Palmer, Michael 277
 Pannell, Susie Q. 241
 Pardue, Ann E. 277
 Pardue, Robert C. 277
 Pardue, Tom F. 277
 Pardue, William G. 176,241
 Parker, Beverly K. 277
 Parker, James R. 161
 Parker, Velma A. 277
 Parker, Virginia J. 277
 Parker, William A. 241
 Parks, Carolyn A. 277
 Parks, Ronald J. 277
 Parks, Terry L. 277
 Parman, Sandra G. 277
 Parmer, Laura R. 137,277
 Parr, A. Leslie 198,277
 Parrish, David J. 170,178,183,192,210,217,241
 Parrish, Roger M. 277
 Parsons, Robert D. 151,277
 Parsons, Terry L. 277
 Partyka, Edward J. 277
 Parvin, Joyce A. 202,277
 Passmore, Terry M. 183,241
 Patrick, Carl D. 217,241
 Patterson, Bobby L. 277
 Patterson, James D. 277
 Patterson, Linda S. 183,277
 Patterson, Lynn H. 277
 Patterson, Patricia J. 277
 Patton, Dianne J. 277
 Patton, James B. 277
 Payne, James B. 277
 Payne, James H. 277
 Payne, John H. 223
 Payne, William N. 192
 Peace, Joseph W. 277
 Peake, Joy A. 141,241
 Pearson, James W. 241
 Pease, Sandra K. 278
 Peavynhouse, Susan G. 278
 Peeks, Janis C. 141
 Peery, William W. 242
 Pemberton, Charles M. 278
 Pemberton, James P. 278
 Pendleton, Richard W. 278
 Pendleton, Thomas G. 157
 Penland, Alden L. 278
 Penland, Rebecca D. 137,278
 Penley, Elizabeth D. 137,173,186,278

Peoples, Kathryn A. 141
 Peoples, Lana C. 278
 Perkins, Charles S. 278
 Perry, Brenda L. 278
 Perry, James S. 223
 Perry, Linda L. 278
 Perry, M. Lynn 173
 Peters, Carolyn L. 278
 Peters, Charles T. 278
 Peters, G. Kathy 149,176,215,278
 Peters, Larry F. 278
 Peters, O'Dell F. 278
 Peters, Patsy L. 278
 Peters, Sammy K. 278
 Peters, Thomas R. 165,186
 Peterson, Claudia G. 278
 Peterson, Constance A. 278
 Peterson, Gwendalyn 278
 Peterson, Linda A. 278
 Peterson, Robert V. 278
 Peterson, Wilma L. 278
 Pettitt, Thomas L. 278
 Petrone, John J. 155
 Petty, Susan L. 176
 Pettabone, Cindy 278
 Petty, Glenda G. 278
 Petty, Linda L. 278
 Phelps, Jackie A. 278
 Phelps, William H. 278
 Phillips, Alice A. 278
 Phillips, Carolyn A. 242
 Phillips, Charles C. 157,278
 Phillips, Cheryl R. 278
 Phillips, Gary B. 171,178,278
 Phillips, Gary L. 202,278
 Phillips, Gary L. 278
 Phillips, Henry E. 242
 Phillips, Mary M. 170
 Phillips, M. Jane 207,278
 Phillips, Rodger F. 153
 Phillips, Wayne E. 278
 Phipps, Allen P. 242
 Phipps, Charles W. 278
 Phipps, Roger L. 278
 Piatecki, Clifford E. 278
 Pickel, Fred C. 179
 Pierce, Brenda J. 278
 Pierce, Dimple D. 278
 Pierce, Gretchen 278
 Pierce, Judith W. 278
 Pierce, Paul D. 161,278
 Pierce, Randal H. 278
 Pierce, Sherry L. 188,278
 Pinckard, Jo A. 278
 Pinkston, James H. 278
 Pinkston, Sharon J. 242
 Pippin, Delores P. 242
 Pittman, Brenda J. 278
 Pitts, George S. 278
 Plaza, James J. 165,278
 Pleasant, J. Lewis 176,278
 Pleasnick, Walter E. 60,165,174,183,211,217,242
 Plunk, Bernard R. 278
 Poe, Gary D. 278
 Politsinsky, Freddy H. 278
 Pollard, Darla J. 278
 Pollard, David M. 242
 Pomfrey, Bernard S. 242
 Poole, Richard J. 161,278
 Poore, Frederick J. 242
 Poore, Melvin H. 242
 Poovey, Rebecca L. 242
 Pope, Silas T. 278
 Porter, Donna J. 278
 Porter, John M. 242
 Portwood, Xen E. 279
 Posey, Judy K. 279
 Post, Onno R. 242
 Poteat, Steven B. 279
 Potter, Billy N. 279
 Potter, Earl L. 176
 Potter, John R. 279
 Powell, James E. 279
 Powell, Margaret J. 176,279
 Powell, Richard C. 155
 Pratt, Sherry L. 279
 Preas, Susan S. 279
 Presley, Doris M. 147,202,279
 Presnell, Linda I. 279
 Presson, Sandra J. 279
 Preston, Susan N. 279
 Preston, T. H. 279
 Prevet, Edward P. 153,279
 Price, Doreen E. 279
 Price, Eddie L. 279
 Price, I. Rodney 279
 Price, Jo A. 183
 Price, John N. 279,216
 Price, Lois A. 186,242
 Price, Rebecca S. 279
 Pridemore, Don D. 242
 Pridemore, James W. 279
 Pridemore, Marian J. 143,279
 Prince, William R. 279
 Pritchard, James H. 279
 Pritchard, Roddy G. 202
 Proctor, Rosalie F. 279
 Proffitt, Sharon K. 279
 Propst, Susan K. 279

Pruitt, Carolyn S. 279
 Pugh, Charles A. 279
 Pugh, J. Christina 176,191,279
 Purdy, Eliot T. 242
 Purvis, Penny L. 184,279
 Pyle, Carolyn F. 279

Q

Qualls, Jerry A. 279
 Quarles, P. Dwayne 242
 Quillen, Gary W. 279

R

Radford, Irma E. 242
 Radford, Zelma J. 279
 Rahm, Julia A. 242
 Rainbolt, Kenneth W. 279
 Rains, Dexter L. 162
 Rakes, Betty R. 242
 Ramey, Phillip M. 279
 Ramey, Ruth D. 279
 Ramsey, David P. 279
 Ramsey, Patricia L. 279
 Ramsey, Sandra K. 183
 Range, Sandra K. 279
 Rankin, Laura F. 279
 Rash, David K. 197,279
 Rasnic, Carl I. 279
 Rastall, William R. 279
 Rath, James F. 279
 Ratliff, J. Suzanne 143,279
 Ratliff, Rita F. 223
 Rawles, Kenneth L. 279
 Rawls, Nancy R. 279
 Ray, Eddie E. 279
 Ray, Gloria S. 145
 Ray, Kathy F. 279
 Ray, Mary K. 279
 Ready, Robert E. 279
 Reagan, John W. 223
 Reagan, June D. 279
 Reaves, Grant W. 242
 Rector, Vint T. 157,242
 Reddick, Randolph S. 279
 Redmond, J. Mike 165,279
 Rednour, R. Marie 242
 Reece, Sharon L. 279
 Reece, Tommy D. 279
 Reed, Frances F. 170,242
 Reed, Lon N. 157,279
 Reed, Marion R. 279
 Reed, Paul E. 279
 Reed, Phillip G. 279
 Reed, Raymond D. 191,280
 Reed, Ronald W. 280
 Reedy, Jerry R. 280
 Reel, Ronald F. 280
 Reese, Claris S. 280
 Reese, Sonja S. 149,164
 Reeves, Bobbie J. 279
 Reeves, Elizabeth L. 280
 Reeves, P. Faye 170,280
 Reinhardt, Michael W. 280
 Reichling, George A. 197,280
 Reiter, Hayden E. 202
 Reneau, Ralph D. 280
 Renfro, David L. 280
 Renner, Earl R. 280
 Repass, Roger L. 242
 Reynolds, Barry F. 157
 Reynolds, James M. 280
 Reynolds, Joyce A. 242
 Reynolds, Wilma K. 280
 Rhea, Betty L. 280
 Rhea, Rada D. 280
 Rhea, Stephen D. 280
 Rhea, William L. 280
 Rhines, Virginia A. 280
 Rhodes, Marilyn K. 280
 Rhoton, Jackie 242
 Rhoton, Otis G. 280
 Rice, Mary A. 280
 Rice, Pauline M. 242
 Rice, Pritchard C. 171
 Richards, Jack C. 280
 Richards, Joyce M. 170
 Richards, Linda D. 280
 Richardson, Charles D. 280
 Richardson, Glen D. 280
 Richardson, Patsy A. 183,242
 Richardson, Rita J. 280
 Richardson, Sharron H. 243
 Richmond, James A. 280
 Ricker, Cecilia H. 280
 Ricker, Loda G. 280
 Ricker, Nancy L. 280
 Ricketts, Carol R. 280
 Riddle, Betty L. 170,280
 Riddle, Carol L. 280
 Riddle, Christine C. 243
 Rieger, Donald E. 280
 Rife, Jay P. 280
 Riggs, Jerry L. 280
 Rife, Jay P. 280
 Riggs, Jerry L. 280
 Riggsby, Ronald W. 280

Riner, Peggy J. 280
 Ringley, David K. 280
 Ringley, Phyllis J. 280
 Ripley, Margaret A. 170,280
 Ripley, Teresa A. 280
 Risner, Vicki L. 280
 Ritchie, Margaret O. 188
 Ritter, Carolyn A. 280
 Roach, D. Annette 110
 Roach, Dennis E. 280
 Roark, Margaret A. 280
 Roark, Nancy E. 280
 Roberson, Charles 280
 Roberts, Anne D. 149,280
 Roberts, Gerald R. 162
 Roberts, Janie C. 280
 Roberts, Jerry L. 243
 Roberts, Johanna J. 143
 Roberts, Roy T. 280
 Roberts, Wallace H. 280
 Robertson, Charles 157
 Robertson, Gary D. 165,280
 Robertson, Linda C. 197,243
 Robertson, Lula B. 184,280
 Robertson, Lynda C. 63,134,149,170,174,243
 Robertson, Ronald G. 280
 Robeson, Ronald E. 243
 Robinette, Devonda O. 170,280
 Robinette, Vivian L. 280
 Robinson, Rex E. 243
 Robinson, Curtis E. 243
 Robinson, Kenneth W. 63,135,154,155,172,173,211,217,243
 Robinson, Paul M. 280
 Robinson, Rex E. 243
 Roccella, Edward J. 161,243
 Rodgers, Patsy L. 280
 Rodgers, Peggy S. 280
 Rodric, Donna E. 183,205,215,243
 Roe, Phyllis A. 280
 Roenke, Jane S. 281
 Rogers, Barbara J. 281
 Rogers, David E. 281
 Rogers, Jacquelyn M. 281
 Rogers, Larry E. 281
 Rogers, Phyllis J. 176,281
 Roller, Conley H. 243
 Roller, Kathryn J. 281
 Roller, Rebecca 184,281
 Roller, Richard J. 281
 Roller, Richard L. 281
 Roman, John C. 281
 Rose, Rebecca J. 281
 Ross, Mary E. 243
 Ross, Robert D. 243
 Rotenizer, Norman W. 243
 Rouse, James D. 176
 Rovere, Robert A. 202,281
 Rowe, Pamela S. 184,208,281
 Rowe, Ray D. 281
 Rowe, Richard K. 281
 Rowland, Carol A. 281
 Rowland, Gary R. 281
 Rowland, Richard K. 243
 Rowland, Sandra G. 281
 Rowland, Thomas M. 197
 Rowlett, Larry W. 281
 Roy, Karen J. 281
 Royster, Richard B. 281
 Ruble, Dollie J. 281
 Rubley, Ernest P. 281
 Rule, Marion D. 281
 Rule, Vickie A. 137,202,215,281
 Rumbley, Linda A. 281
 Rupe, Joel F. 281
 Russaw, Johnny E. 202
 Russell, Carolyn S. 281
 Russell, Henry H. 281
 Russell, Joseph 153
 Russell, William D. 281
 Ruth, Carolyn L. 143,243
 Ruth, Patrick O. 171
 Rutherford, Brenda J. 281
 Rutherford, George L. 243
 Ryan, Minnie B. 281
 Ryan, Pamela J. 281
 Rymer, Margaret A. 281

Satterfield, Ronald L. 281
 Sauls, Charles K. 281
 Saunders, Bryon L. 281
 Sayers, Mary E. 281
 Saylor, Fred R. 281
 Scaff, Gloria J. 281
 Scarbrough, Timothy M. 155
 Schaff, Fred H. 243
 Schmidt, William R. 162,198,281
 Schneider, Sharon L. 134,141
 Schrodning, William B. 157,281
 Schwab, Edward M. 151,243
 Scott, Clara V. 147
 Scott, Ellen K. 281
 Scott, Ivan G. 281
 Scott, Larry F. 157
 Scott, Nancy C. 184,243
 Scroggins, Don S. 281
 Scruggs, David R. 243
 Seal, Marjorie 184,281
 Seal, Ralph D. 282
 Seaton, Don R. 155
 Seaton, Scarlet A. 282
 Seebert, Rebecca J. 141
 Seehorn, John E. 153
 Sell, James M. 282
 Sells, James C. 282
 Semones, Claude C. 282
 Senter, Twilla F. 282
 Settle, M. Ellen 201,282
 Severt, Glenda C. 282
 Sexton, David M. 282
 Sexton, Jennie L. 282
 Sexton, Phyllis D. 282
 Sexton, Sandra K. 243
 Seyfried, Bruce F. 243
 Shackelford, Richard L. 282
 Shanahan, Linda K. 284
 Shandaala, Zakia R. 223
 Shankle, Benny S. 198,243
 Shankle, Rebecca D. 147,198,282
 Shanks, David L. 282
 Shanks, E. Revone 138,243
 Shanks, John E. 282
 Shanks, Marie L. 282
 Shannon, Betty J. 60,145,243
 Sharp, Karl M. 170
 Sharp, Sharon E. 170,145,282
 Sharpe, Joyce A. 282
 Sharpe, Phyllis E. 137,282
 Shatley, Brenda K. 282
 Shaulis, John E. 165,282
 Shaver, Patricia L. 282
 Shaver, Thomas D. 110,161
 Shaver, Thomas R. 282
 Shaw, Kenneth F. 282
 Shaw, Paula A. 282
 Shaw, Phyllis G. 282
 Sheffey, John F. 215
 Shelan, Bill 178
 Shell, Helen C. 282
 Shell, Jonni R. 282
 Shell, Marilyn G. 282
 Shell, Patricia L. 282
 Shell, Rebecca S. 141,179,282
 Shelton, A. Betty 143,282
 Shelton, Carolyn A. 184,282
 Shelton, James H. 282
 Shelton, Paul W. 164,165,243
 Shelton, Roosevelt B. 282
 Shelton, Walter M. 282
 Shepherd, Barbara J. 282
 Sherman, George M. 243
 Sherrill, Wilson W. 243
 Sherrod, Dukes H. 282
 Shew, Alice 178
 Shew, Mike 178
 Shields, Wilma A. 138,201,282
 Shinn, Helen V. 282
 Shinn, Karl B. 153
 Shippe, Edward F. 282
 Shipley, Jewell 244
 Shipley, Larry B. 155,282
 Shipley, Phyllis S. 110,149,211,215,244,40
 Shipley, Ronald E. 282
 Shipley, Samuel B. 282
 Shipley, Tony L. 282
 Shipp, John S. 211,217
 Shipp, Thomas R. 214,215,217
 Shires, William G. 282
 Shoaf, Ingrid S. 134
 Shoemaker, James D. 282
 Shoemaker, James H. 282
 Shook, Kathryn N. 145
 Shoop, James L. 282
 Shortt, Martha G. 183,282
 Shoun, Peter W. 244
 Shuke, Lloyd A. 244
 Shull, Lucelia E. 282
 Shultz, James P. 201
 Shultz, William H. 282
 Shupe, Mary L. 282
 Shupe, Nancy J. 282
 Shupe, Roy M. 282
 Shuttle, Jerry F. 282

S

Sahli, Carol A. 281
 Salley, Gloria J. 281
 Salts, Larry T. 171,281
 Salyer, Carlton S. 281
 Salyer, Jerry A. 186,281
 Salyer, John K. 281
 Salyer, Susan C. 281
 Sampson, Ellis L. 281
 Sams, Charles W. 281
 Sams, David W. 281
 Sams, Michael M. 281
 Sanders, Carol M. 281
 Sanders, Claude F. 281
 Sanders, Darcia C. 281
 Sanders, Ellen M. 191,281
 Sanderson, Mark T. 155
 Sane, Eulas D. 281

student index

- Watkins, James F. 247
 Watson, Allen R. 162
 Watson, Charles E. 159, 192, 247
 Watson, Jonedwin . . . 165, 288
 Watson, Larry D. . . . 202, 247
 Watson, Linda D. 288
 Watson, Robert L. 288
 Watson, Sharon P. 288
 Watt, Dorothea C. 288
 Watts, Amy C. 149, 288
 Way, Michael R. 288
 Wayman, Judy L. 288
 Weathers, Malcolm G. . . . 288
 Weatherthorn, Louberta . . . 288
 Weaver, Garry L. 288
 Weaver, Jerry C. 288
 Weaver, Jerry W. 288
 Weaver, Kenneth S. 288
 Weaver, Linda S. 288
 Weaver, Mary L. 247
 Weaver, Rebecca T. 288
 Weaver, Teresa K. 288
 Weaver, William M. 288
 Webb, C. Steve 247, 176
 Webb, Janice M. 288
 Webb, Katie L. 247
 Webb, R. Randall 165
 Webb, Sandra K. 288
 Webb, Tony D. 197, 288
 Webber, Phoebe A. 145
 Weber, Sidney S. 288
 Webster, Linda G. . . . 192, 288
 Weems, Martha L. 170
 Weese, Mary E. 289
 Welch, David C. 289
 Welch, Norma J. 289
 Wellford, McDonald J. . . . 289
 Wells, Curtis L. 289
 Wells, Frank E. 289
 Wells, Jackie B. 289
 Wells, Jimmy A. 173, 289
 Wells, Ronnie J. 157
 Welsh, David T. 289
 West, Albert M. 289
 West, Brenda C. 289
 West, G. Addison . . . 174, 198, 247
 West, Jackie A. 289
 West, Jimmy W. 289
 West, Sandra J. . . . 134, 143, 201
 West, Wilbur M. 247
 Westmoreland, Daniel . . . 170
 Westmoreland, Jimmy D. 161, 247
 Whaley, Freddie L. 289
 Whaley, Phillip K. 247
 Whaley, Stephen R. 162
 Wharton, George C. . . . 247
 Wheelock, Argil J. . . . 151, 171
 Wheelock, James R. . . . 289
 Whelan, James J. 289
 Whetsel, Neal C. 247
 Whisman, Ann M. . . . 49, 215
 Whisman, Carolyn J. . . . 141, 247
 Whisman, S. Ellen . . . 198, 289
 Whitaker, Donald M. . . . 289
 Whitaker, Orville S. . . . 289
 Whitaker, Terry R. . . . 197, 247
 White, Billy M. 153
 White, Brenda K. 289
 White, C. 183
 White, Charlie N. 170
 White, David C. 247
 White, Kathryn C. 289
 White, Lynda A. 198
 White, Pansy M. 289
 White, Patricia A. 145
 White, Rita S. 170
 White, Sheila F. . . . 137, 289
 White, Stuart E. 289
 Whiteside, Karen N. . . . 138, 289
 Whitlow, Carol A. 289
 Whitson, Carolyn S. 289
 Whitson, Lynda K. . . . 143, 247
 Whitson, Michael L. . . . 289
 Whitson, Nadine H. . . . 289
 Whitt, Sandra L. 247
 Whittemore, Grant L. . . . 247
 Whitten, L. Daniel . . . 289
 Whittington, Sharon R. . . . 289
 Widby, Evelyn S. 289
 Widener, Anne L. 137
 Widener, Harry M. . . . 289
 Wiggins, J. Thomas . . . 161
 Wiggins, M. Elaine . . . 149, 289, 40
 Wigginton, Jimmie W. . . . 165
 Wilcox, Ronald O. 192
 Wiley, Kathleen R. . . . 137, 183, 215, 202, 247
 Wilhoit, Ann B. 289
 Wilhoit, James E. 289
 Wilhoit, Katie B. 247
 Wilhoit, Linda C. 289
 Wilhoit, Nancy L. 289
 Wilhoit, Wallace E. 289
 Wilkerson, Millard N. . . . 289
 Wilkes, Marion C. 138
 Wilkinson, Gerald L. . . . 289
 Wilkinson, William H. . . . 289
 Willhoit, Ruby L. . . . 204, 289
 Williams, Carl C. 289
 Williams, Carroll N. . . . 191, 289
 Williams, Cheryl E. . . . 143, 248
 Williams, Curtis E. 289
 Williams, David E. . . . 165, 248
 Williams, Donald J. . . . 289
 Williams, Emma S. 289
 Williams, George A. . . . 289
 Williams, Howard T. . . . 248
 Williams, Jack 289
 Williams, Janet K. . . . 289
 Williams, Janice F. . . . 184, 248
 Williams, Jean E. . . . 170, 289
 Williams, Joe S. 289
 Williams, Joel W. 289
 Williams, John M. 289
 Williams, John R. 289
 Williams, Johnny M. . . . 289
 Williams, Judith K. . . . 289
 Williams, Judy E. 289
 Williams, Judy L. 289
 Williams, Lamar 191
 Williams, Lena R. 248
 Williams, L. Darnell 289
 Williams, Linda K. . . . 149, 215, 289
 Williams, L. Suzanne 138, 139
 Williams, MacArthur 248
 Williams, Mary J. 289
 Williams, Mary L. 290
 Williams, Peggy A. . . . 290
 Williams, Phyllis L. . . . 137, 248
 Williams, Revonda 290
 Williams, Richard B. . . . 290
 Williams, Richard L. . . . 157, 248
 Williams, Robert J. 151
 Williams, Ronald L. . . . 290
 Williams, Sandra A. . . . 290
 Williams, Sara E. . . . 173, 290
 Williams, Thomas E. . . . 151
 Williamson, Linda B. . . . 290
 Williamson, Nola S. . . . 198, 201
 Williamson, Robert L. . . . 197, 290
 Williford, Helen S. . . . 290
 Willingham, Harold F. . . . 290
 Willis, Clyde E. 198, 248
 Willis, Henry 290
 Willis, James C. 151
 Willis, Margaret E. . . . 176, 290
 Willis, Roger L. 290
 Willis, William H. . . . 135, 164, 165
 Willlocks, Rebecca E. . . . 290
 Willoughby, J. Doug . . . 179, 248
 Willoughby, Robert E. . . . 186, 248
 Wills, Howard M. 248
 Willumsen, Karen E. . . . 290
 Wilshire, John R. 155
 Wilson, Alan J. 290
 Wilson, Betty J. 145
 Wilson, Brenda S. 290
 Wilson, Carol A. . . . 198, 290
 Wilson, David A. . . . 192, 290
 Wilson, Donald L. 248
 Wilson, Donald W. . . . 290
 Wilson, Edna O. 248
 Wilson, Frances J. . . . 173, 147
 Wilson, Gwendolyn 290
 Wilson, Harold E. . . . 151, 290
 Wilson, John E. 157, 290
 Wilson, Joseph F. 290
 Wilson, Karen E. 290
 Wilson, M. Kathryn 57, 145, 192, 215, 290
 Wilson, Melinda L. 290
 Wilson, Riley N. 290
 Wilson, William J. 290
 Wilson, William P. 290
 Winebarger, Deborah L. 248
 Winegar, Nancy A. . . . 191, 192, 248
 Wininger, Eldon R. 290
 Wininger, Gregory K. . . . 153
 Winkle, Lawrence H. . . . 290
 Winter, Michael E. 201, 248
 Winterble, George H. . . . 290
 Winters, Sonja L. 290
 Wirth, Gary J. . . . 202, 248
 Wisdom, Mary L. 290
 Wiseman, Brenda J. . . . 290
 Wiseman, Kenneth A. . . . 290
 Witherspoon, C. William 151, 290
 Witt, Billie C. 141, 290
 Witt, Mary C. . . . 191, 192, 248
 Witt, Samuel R. 159
 Wohlford, Debbie L. . . . 290
 Wolfe, David E. 290
 Wolfe, James C. 290
 Wolfe, Janice A. 290
 Wolfe, Karen A. 290
 Wolfe, Robert M. 290
 Wolfe, Walter M. 202
 Wolford, Annette L. . . . 170, 192
 Wood, Brenda S. 290
 Wood, Claude B. 290
 Wood, Darrell G. 290
 Wood, Jane B. . . . 141, 290
 Wood, Mary K. 170
 Wood, Robert O. . . . 159, 290
 Wood, V. Frances 290
 Woodby, E. Ann . . . 145, 191, 290
 Woodring, James E. . . . 290
 Woods, Archie D. 290
 Woods, Charles E. 248
 Woods, Charolette S. . . . 290
 Woods, Juanita C. 290
 Woods, N. Jean 143, 290
 Woods, Sarah A. . . . 60, 137, 248
 Woods, Tommy 113
 Woods, Tommye L. 290
 Woodward, Marty 178
 Woody, John N. . . . 201, 248
 Woolwine, James W. . . . 186, 201, 202
 Worley, Carolyn J. 248
 Wortham, Claude G. . . . 290
 Worthington, Robert E. . . . 290
 Wosch, Judith A. 290
 Wren, Mary G. 290
 Wright, Calvin S. 291
 Wright, Carter 291
 Wright, Henry S. 205
 Wright, James W. 291
 Wright, J. Larry 165
 Wright, Martin J. . . . 162, 291
 Wright, Walter M. 291
 Wright, Wayne H. 291
 Wyatt, Randall L. 291

Y

- Yarbrough, Chris M. . . . 198, 291
 Yardley, Danny R. 165
 Yater, Mary A. 291
 Yearly, E. Pat 291
 Yearly, Randall D. 248
 Yeh, Chung L. 291
 Yelton, Brenda G. 291
 Yonkus, Raymond J. . . . 165, 291
 Yonz, Leroy A. 165, 291
 Young, Barbara J. 291
 Young, Carl R. 157, 291
 Young, Jeana S. 291
 Young, Jerry D. 291
 Young, Sandra K. 291
 Young, Schery L. . . . 170, 184, 248
 Young, Suzanne N. . . . 291
 Youngren, Donald E. . . . 291

Z

- Zechella, Bary A. 161
 Zeiger, C. Robert 165
 Zeigler, Byron E. . . . 161, 248
 Ziembinski, Raymond V. . . . 291
 Zimmerman, Robert L. . . . 291
 Zimmernan, Jeffrey T. . . . 248
 Zion, Johnny W. 291
 Zion, Linda A. 291

organization index

- Alpha Delta Pi 136
 Alpha Lambda Delta . . . 170
 Alpha Omicron Pi 138
 Alpha Phi Omega 196
 Alpha Psi Omega 189
 Alpha Xi Delta 140
 American Chemical Society . . . 180
 Association of Childhood Education . 183
 Band 195
 Baptist Student Union . . . 176
 Brass Choir 193
 Buccaneer 206
 Buccaneer Bridge Club . . . 197
 Central Religious Council 176
 Choir 192
 Chorale 193
 Christian Science Organization . . 177
 Church of Christ Youth Council . . 178
 Collegial 204
 Collegiate Civitan 200
 Debate Team 197
 Delta Chi Alpha 150
 Delta Omicron 190
 Delta Sigma Pi 179
 Delta Zeta 142
 Home Economics Club . . . 181
 House of Representatives 173
 Industrial Education Society . . . 187
 Intfraternity Council 135
 Kappa Delta 144
 Kappa Delta Pi 182
 Kappa Lambda 170
 Kappa Mu Epsilon 184
 Lambda Chi Alpha 152
 Majorettes 194
 Men's Ensemble 191
 Military 210
 Mu Delta Kappa 187
 Newman Club 178
 Panhellenic Council . . . 134
 Patchwork Players 188
 Phi Eta Tau 185
 Phi Mu 146
 Phi Sigma Kappa 154
 Pi Kappa Alpha 156
 Pi Kappa Phi 158
 President's Cabinet 174
 Scribes 171
 Senior Orchesis 203
 Senate 173
 Sigma Alpha Epsilon . . . 160
 Sigma Alpha Eta 186
 Sigma Chi Alpha 162
 Sigma Kappa 148
 Sigma Phi Epsilon 164
 Student Court 174
 Student National Education Association . 182
 T-Club 202
 United Student Body Officers 172
 University Art Association 180
 University Women's Business Women's Club 179
 University Center Council 200
 WETS 201
 Women's Ensemble 190
 Young Democrats 199
 Young Republicans 198





advertisements

Serving the students and faculty of East Tennessee

State University for fourteen years



Hamilton National Bank

Walnut Street Branch

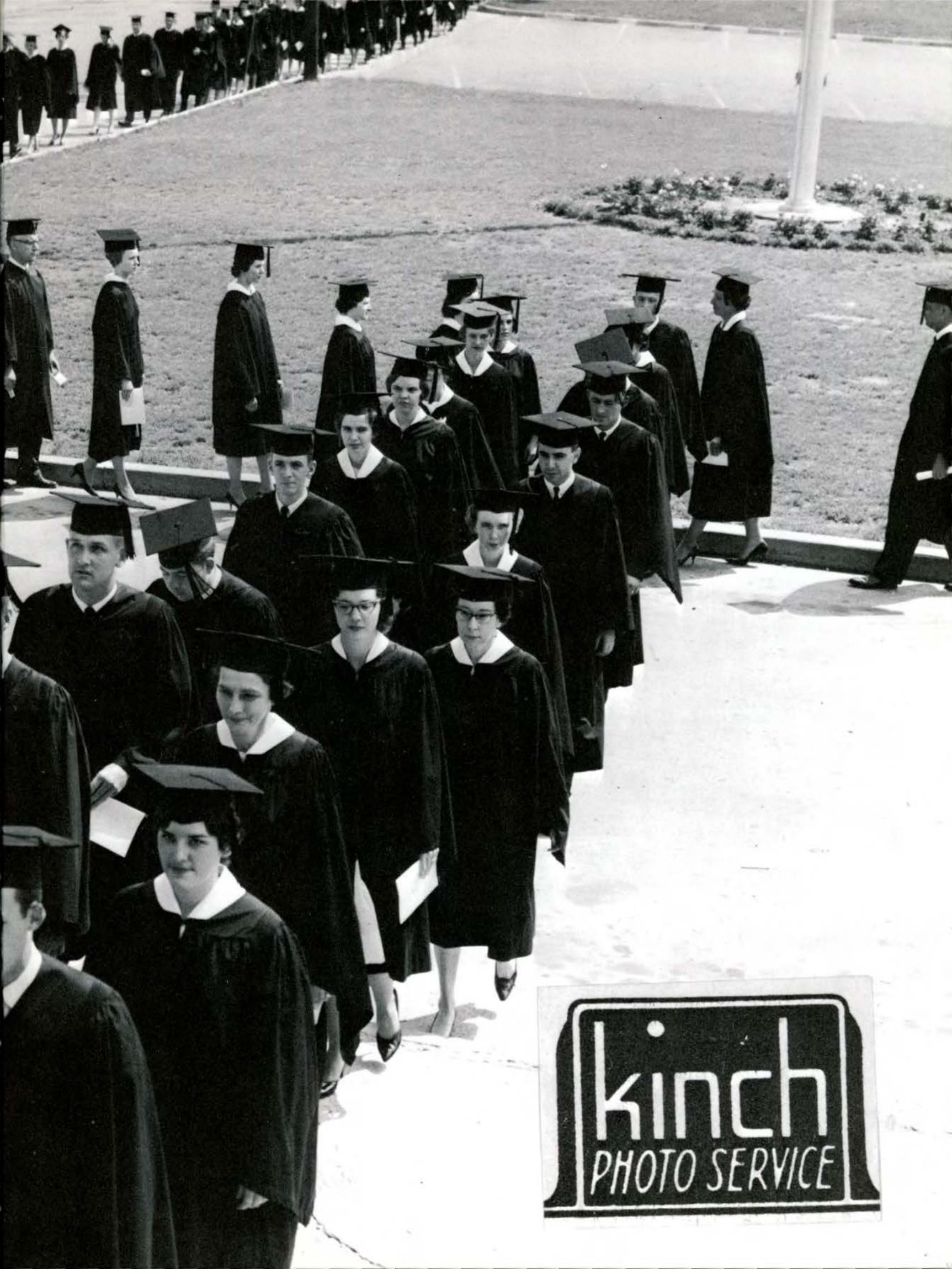

kinch
PHOTO SERVICE

THE SPOT DRIVE-IN RESTAURANT

421 East Main St., Johnson City, Tennessee



10% Discount To All Students & Personnel 10%

"We specialize in the best and largest assortment of foods in East Tennessee"

95¢ NOONDAY & NIGHT DINNERS 95¢

WE SERVE THE BEST ITALIAN PIZZA AND ITALIAN SPAGHETTI IN TOWN

WESTERN STEAKS — FRIED CHICKEN

TENNESSEE CURED COUNTRY HAM

LARGE ASSORTMENT OF SEA FOOD

DELICIOUS CRISP SALADS WITH IMPORTED FETA CHEESE

STUDENTS AND PERSONNEL ARE ALWAYS WELCOME

"HAVE A HOME AWAY FROM HOME"

PERSONAL CHECKS CASHED

— Visit our Drive-In Window —

JOHNSON CITY



The Chamber of Commerce on behalf of all Johnson City business firms is happy to extend its services to the students and faculty at East Tennessee State University. We are proud that you have chosen E.T.S.U. to be your Alma Mater—We invite you to make Johnson City your home.

“AN OLD CITY GROWING YOUNG”

JOHNSON CITY PRESS CHRONICLE





First Down . . . Lifetime to Go!



It's remarkable how well
a savings account at

Kingsport Federal

...fits into the game of life!



HOME OF "Carillon Bells"

Put yourself in scoring position by not selling your security short. A career based on good financial background can give you confidence, enhance your success. Start your savings account today at KINGSFORT FEDERAL. Whenever you need cash for college, for emergencies or for investments,

you can depend on your savings that have been earning for you daily. Save now for distant goals go all the way for a touchdown! Full time earnings for your savings at KINGSFORT FEDERAL is the best way to score in the game of life!

Kingsport Federal
Savings and Loan
Association

110 EAST CENTER STREET
TELEPHONE 246-6161
KINGSFORT, TENN. 37660



"HOME OF THE CARILLON"

SERVING YOUR SAVINGS AND LOAN NEEDS SINCE 1930

GIANT FOOD MARKETS

BRISTOL

KINGSPORT

ELIZABETHTON

JOHNSON CITY



There's a lot better way of finding a career in the textiles / fibers field than this.

Wanted **Male**

TEXTILES

Leading textile company has exciting and challenging opportunities for recent textile college graduates or persons with equivalent work experience. For the right people these stimulating positions can lead to future management opportunities in the manufacture and marketing of textiles.

CONTRACT AGENCY
Personl Dept 10th fl, 1407 Bway (39 St.)

TEXTILE artist, designer, stylist to \$15M
Creative-printed decorative fabrics, gd opty. **AGENCY 507 5 AVE**

TEXTILE GRADS START \$7,000
Mgmt future with top NY concern. **AGENCY, 152 W 42 St, NYC**

TEXTILE CONVERTER \$150
AGENCY, 152 W 42

TEXTILE tech "new postn" to \$12M+
Familiar Jacquards-Jerseys, exc!t future **AGENCY 507 5 AVE**

TEXTILE Convtr/Tech \$100
Need brite person. Will trn, Indl fabrics **AGENCY 485 5 Ave**

TEXTILE Merchandise Asst. \$130
Knowl converting, expediting, etc. **AGENCY 152 W 42**

TEXTILE ASST CONVTR to \$125
Cotton & synthetic, woven ads, keep recds **Mel Gabbe Agency 485 5 Ave**

TEXTILE ENGR-FEE PAID-TO \$15M
Deg+coated material, R&D, mfg, QC. **AGENCY, 107 W 43d Hrs to 1:30**

TEXTL Stylists Asst, library cler to \$80
22 E 42 ST. **AGENCY**

TEXTILE Designer—Mens Wear Wovens
Male or female. BR 9-9759.

TEXTILE Engrs-Deg+exp to \$13M
AGENCY, 8 W 40

TEXTILE Print Designer wanted in
Canada for original work and re-
Good opportunity for man or
Please reply to **7 Times.**

TEXTILE/TECHNICAL PR

TEXTILE TECHNICIAN (PROVEN)
WITH TOP TASTE, TOP STANDAR
FOR FINE TOP CO. HE OR SHE \$12M
call nell lee litvak for appt pl 2-7623
creative placement agency 515 madison

TEXTILE STYLIST. Fee Paid to \$12M
Cotton Menswear
TOPS IN TEXTILES
AGENCY, 152 W 42

TEXTILE SAMPLE CLKs to \$75
TOPS IN TEXTILES
AGENCY, 152 W 42

TEXTILE HEAD CONVERTER \$HI
must have volume exp WW
Bing Cronin
Agency 1 Rockefeller Plaza

TEXTILE STYLIST to \$12,000
Synthetic & Blends—Menswear
TOPS IN TEXTILES
AGENCY, 152 W 42

TEXTILE CONVERTER to \$8840
TOPS IN TEXTILES
AGENCY, 152 W 42

TEXTILE CONVERT ASSS to \$6500
TOPS IN TEXTILES
AGENCY, 152 W 42

TEXTILE TECH to \$6500
TOPS IN TEXTILES
AGENCY, 152 W 42

TEXTILE GRADS to \$6200
TOPS IN TEXTILES
AGENCY, 152 W 42

TEXTILE ORDERS Expediting to \$6500
TOPS IN TEXTILES
AGENCY, 152 W 42

TEXTILES — Technician stylist woven
fabric design analysis costing original
development. Salary commensurate with
ability. Send resume. Y2131 Times.

TEXTILE wanted in
and repeat

When your future's on the line, use your pen to better advantage than for circling through the classified sections.

Drop us a note instead and tell us why you think you would like to work for a \$160,000,000 fiber and textile company that has grown 11% in the past year. And has plans to do a lot more growing with guys like you in key posi-

tions. In research. In engineering. In design. In merchandising. In sales. In areas both challenging and rewarding.

So if you want to leave your mark on the textiles/fibers world, write us first. It's a lot better way to do it than leaving your mark on the help wanted ads.

Write Personnel Director, Beaunit Fibers, Elizabethton, Tennessee



Beaunit Fibers
DIVISION OF BEAUNIT CORPORATION



BROADWAY COURT AND RESTAURANT

On Broadway of American U. S. Highway

Nos. 11-E, 411, 19E and 23

Gateway to Appalachians and Great Smokies

Double AA Rating and

Member of N. A. A.

For Reservations

Phone 928-1145

We Cater to

Fraternities, Sororities

and Social Functions.





BYRD'S RESTAURANT

101 E. Market

Owners—Mr. & Mrs.

Harry Byrd

“Student's Home

Away from Home”

Sandwiches—Sea Food

Steaks—Chops

Spaghetti





THE PROPHET COMPANY

Resident Manager—Jones W. Cook





GREYSTONE MOTEL

Highways 11E—411—19—23

Johnson City, Tennessee



Members of
AAA—AMHA—NAA



For Reservations Phone

926-1151



KINGSPORT-BRISTOL BOULEVARD





SMITHDEAL'S

SUPER MARKET

Free Paved Parking

"Home Owned, Home Operated"

Free Paved Parking

ELIZABETHTON

Follow the Sports Activities of
East Tennessee State University and Other Area Schools
in the

BRISTOL HERALD COURIER

Combined Sundays With The

BRISTOL VIRGINIA-TENNESSEAN



200 W. MARKET ST. - Phone WA 6-8331 - JOHNSON CITY, TENN.

Professional Pharmacy

101 Professional Building

Johnson City, Tennessee

HOSPITAL PHARMACY

"The Drive-In Pharmacy"

602 N. Roan Street

Johnson City, Tennessee

Dial 926-0121

Free Delivery

Charge Accounts

Free Parking



COMPLIMENTS OF THE



JOHNSON CITY



BOTTLERS ASSOCIATION

EAST TENNESSEE MALT BEVERAGE ASS.

MEMBERS

Appalachian Beverage Co.

Boone Distributing Co.

Clyce Distributing Co.

Holston Distributing Co.

Orange Crush Bottling Co.



BAR-B-Q-KING

KINGSPORT-BRISTOL HIGHWAY



FOUNDRY & MACHINE WORKS, INC.
 STRUCTURAL STEEL DIVISION • TENNESSEE BRIDGE AND STEEL COMPANY

Johnson City, Tenn.

“If It’s Made of Iron or Steel, Draw a Picture of It—We’ll Build It”

PATY LUMBER COMPANY

ELIZABETHTON, TENNESSEE
JOHNSON CITY, TENNESSEE
GREENEVILLE, TENNESSEE
BRISTOL, VIRGINIA

"EVERYTHING TO BUILD ANYTHING"

New Fine Arts Building

CLICK CONSTRUCTION COMPANY

Elizabethton, Tennessee





Penneys
ALWAYS FIRST QUALITY

Make Penneys Your Headquarters
For Campus Sports Wear



BECKNER'S, INC.

Jewelers for 79 Years

232 Main Street

Easy Terms



PEERLESS STEAKHOUSE



PARKS-BELK CO.

Your Collegiate Headquarters for
All Your Clothing Needs



HENRY'S

CARRY

OUT



TEXAS STEER



TAYLOR

CONSTRUCTION

COMPANY

Compliments of

THOMAS PRODUCTS CO.

“THE WORLDS FINEST PAINT ROLLERS.”

Division of Thomas Industries, Inc.





KLOPMAN MILLS, INC.

Gloria Plant

Main Office

Johnson City, Tenn.

Asheboro, N.C.

"Weavers of Fine Fabrics"

Does all your correspondence make the grade? Give it a fighting chance and put it on a grade A paper—Mead Bond. It's guaranteed to be uniform in quality. In short, a winner. (Yeah team!) Everytime. Always. (Rah!) Not all good ideas come from Mead. But you'd be amazed how many do.

MEAD
papers

Are your letters varsity material?

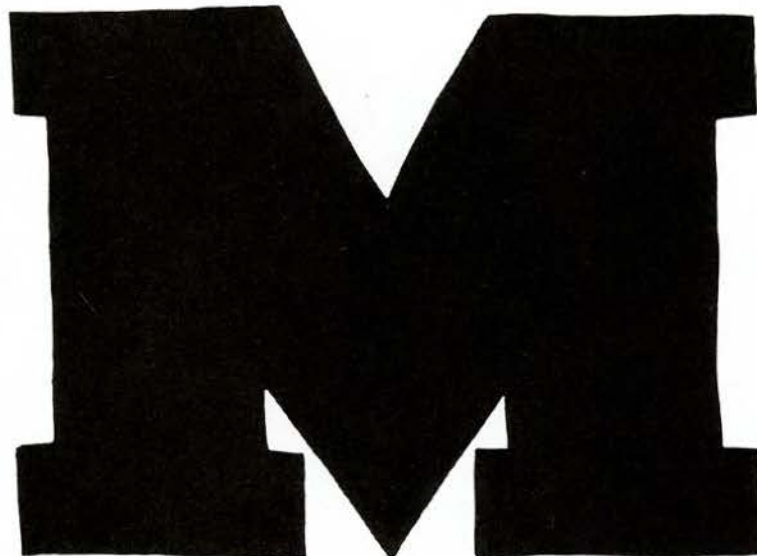

THE MEAD CORPORATION
Kingsport Division

EAST TENNESSEE PETROLEUM ASSOCIATION

Johnson City, Tennessee

W.O. Freedle

Holston Oil Company

Howren Oil Company

Lacey Cross Oil Company

Royal Oil Company

J.B. Thomas

Volunteer Oil Company

Sinclair

Texaco

American

Pure

Bay

Gulf

Shell

APEX

BARBEQUE

604 West Market

Phone 926-9921

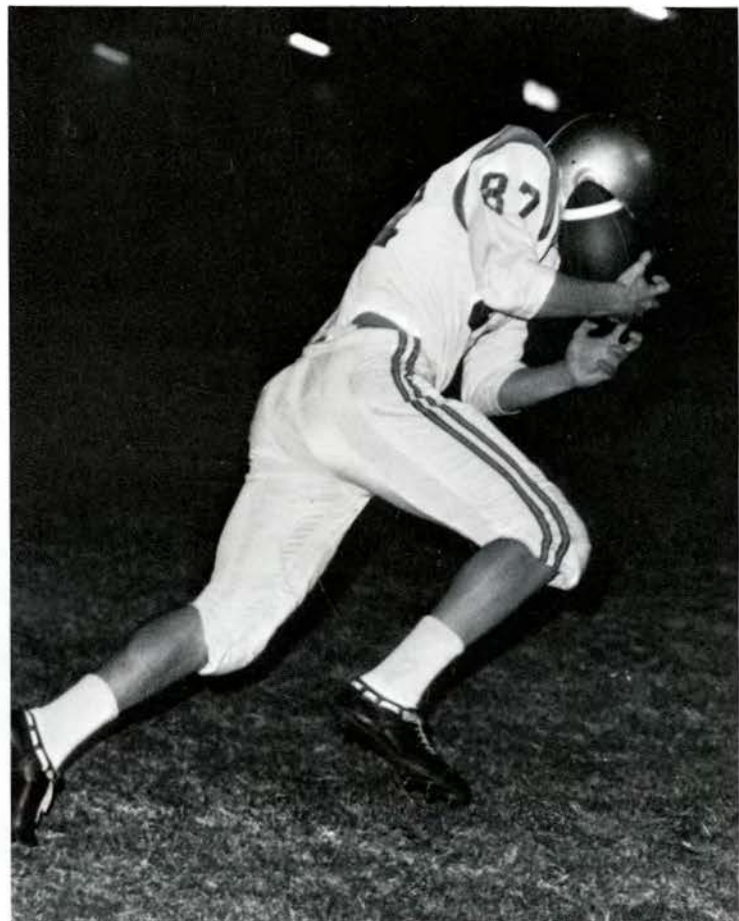



THOMAS'

The Squire Shop



TRI-STATE container corp.

MANUFACTURERS OF

Corrugated Shipping Containers



ELIZABETHTON · TENNESSEE



NORGE

Washers
Dryers

Refrigerators
Freezers

Air Conditioners
Ranges

See Your Local Norge Dealer
Distributed By
Summers Hardware & Supply
Johnson City, Tenn.



FREE SERVICE TIRE CO.



HANNA'S

Compliments of

CASSEL BROTHERS, INC.

General Contractors

Kingsport, Tennessee

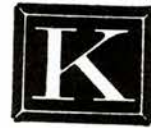

**Kingsport
National
Bank**

Main Bank
235 E. Center St.

Branches
Eastman Road Branch Bank
1102 Eastman Road

Colonial Heights Branch Bank
Colonial Heights



Compliments of

LANCASTER

ASSOCIATES



for fine
PRINTING PLATES
of 60-65-75-85-110-120
or 133 Screen Halftones
and Zinc Etchings
for use in
NEWSPAPERS — PERIODICALS
and BROCHURES
or for
OFFSET PRINTING
NEGATIVES

**PRESCO ENGRAVING
CO.**

Press-Chronicle Bldg. 928-2141
"LITTLE JOBS WITH SAME CARE
AS BIG JOBS"

**JOHNSON CITY
AUTOMOTIVE
TRADE ASSOCIATION**

Courtesy Motors Co., Inc.

Dan Plank

Deakins Motors, Inc.

Freeman Motor Co., Inc.

Griffith Motors, Inc.

Home Finance Co.

Sherwood Chevrolet, Inc.

Tennessee Motor Co.

Universal C.I.T. Credit Corp.

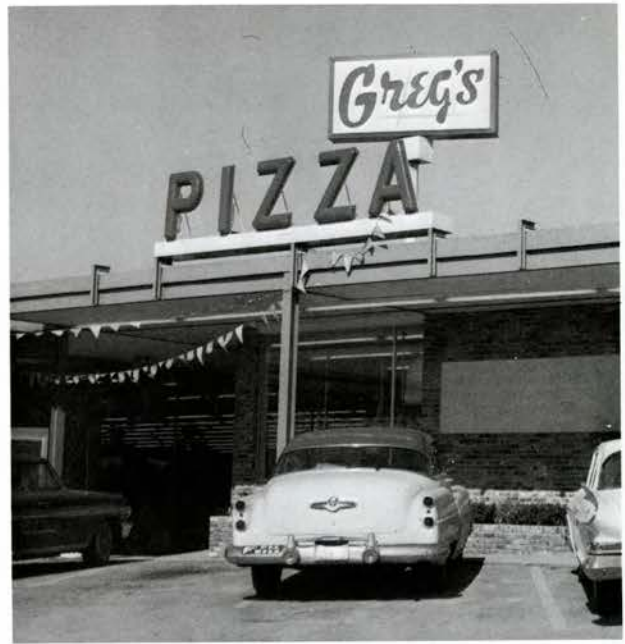

GREG'S PIZZA

Phone 928-2151
HOLIDAY SHOPPING CENTER
Johnson City, Tennessee
Open 7 Days A Week



WALLACE'S

**1ST
NATIONAL
BANK
OF SULLIVAN COUNTY**

SEVEN LOCATIONS SERVING

BRISTOL AND KINGSPORT

TENNESSEE

Member

of

The Federal Deposit Insurance Corporation

Federal Reserve System

SCOTT'S GROCERY

Vegetables

Fruits

Meats

Conveniently Located

Near the University

831 W. Walnut

Johnson City

DUTCH MAID DRIVE IN

925 W. Walnut

Phone 926-8533

Complete variety store, home furnishing

dry goods, notions and school supplies

WOOLWORTH'S

While in our store visit our lunch
counter.

NEAL STORY AND SON

Roofing, Guttering, Hot Air Furnaces

Built-Up Roofing and Repair Work

926-4722

304 E. Maple Street



Shop at Sears

and Save



Satisfaction Guaranteed

or Your Money Back

319 East Main Street

Johnson City

Dial 928-3141

Compliments of

HOME FEDERAL SAVINGS

AND

LOAN ASSOCIATION

Johnson City, Greeneville, and

Kingsport

Comfort Heating

and Cooling with

NATURAL GAS

VOLUNTEER NATURAL GAS CO.

Johnson City

Kingsport

Greeneville

Elizabethton

Compliments of



Shelby and Center Street

For Reservations Dial 247-3111

SOBEL'S

The MEN'S Store
Kingsport, Tennessee

Featuring

- Bass Weejuns
- London Fog Coats
- Pendleton Sportswear

For Men and Women

FRED MOORE

"THE MANSHOP"

Elizabethton, Tennessee

BLUE CIRCLE DRIVE IN

Elizabethton, Tennessee
Corner of Roan and Broad



PRESNELL MOTORS, INC

Authorized dealer of Imperial,
Plymouth, Chrysler, and Valiant

TAYLOR'S, INC.

Furniture--Carpets--Draperies

Boone and King St.

Johnson City



"COMPLETE OFFICE OUTFITTERS"

403 Roan St.

Phone 926-4107

Johnson City, Tennessee



Bill King · CLOTHIERS

36 Moore Street · Bristol, Virginia

Complete Men's Wear---Ladies' Sportswear

Tri-Cities Complete Traditional Shop

BOLTON BLOCK COMPANY

P.O. Box 1066

417 Division St.

Johnson City

Better Builders Buy Bolton Blocks

Nance
LANES

featuring 12 AMF AUTOMATIC PINSPOTTERS

MAIN, MARKET & DIVISION STREETS

• JOHNSON CITY, TENNESSEE

GREYSTONE SHELL SERVICE STATION

Gordon Feathers—Manager

Kingsport Bristol Blvd.

Johnson City, Tenn.



423 West Walnut Street

SERVICE CLEANERS

Beautiful Dry Cleaning

431 W. Pine Street

HILLCREST DRUG STORE

700 West Market Street

Johnson City, Tennessee

Phone 926-6231

PRESCRIPTIONS

COSMETICS

FOUNTAIN SERVICE

Compliments of
**JOHNSON CITY SPRING &
BEDDING CO.**

Johnson City, Tennessee

See Your Furniture Dealer for Our Bedding

Remember 1/3 of Life is Spent in Bed.

INVEST IN REST

Telephone

926-6151

Compliments of

KYKER FURNITURE



General Offices: 132 Legion Street
 Johnson City, Tennessee • Phone: 926-6121



NETTIE LEE

FIRST FEDERAL

SAVINGS & LOAN

ASSOCIATION

106 West King

Branch 2123 N. Roan

Johnson City, Tennessee

THE SAVINGS AND HOME FINANCING

CENTER OF UPPER EAST TENNESSEE

WE DELIVER

Call 928-9753

Pizza

Chicken

Steaks

Chops

“THE COTTAGE”

All Kinds

Oysters

Of Sandwiches

Sea-Food

Open 7:00 A.M.—11:00 P.M.

Fresh Golden French Fries

Watch the Movies On Color TV

TOWN & COUNTRY PHARMACY

North Johnson City

Lofts Candy—Fine Cosmetics

Phone 926-7125

— NEW —

WILSON PHARMACY

Walnut at Watauga

Phone 926-6154

"Welcome Students"

Savings and Home Ownership

Safeguards of the American Way of Life

ELIZABETHTON FEDERAL

SAVINGS & LOAN

ASSOCIATION

Elizabethton, Tennessee

J. B. Miles, President

Come to See Us!

GEORGE OLDHAM ASSOCIATES, INC.

George Oldham

Jack Monroe

Don Squibb

George E. Oldham III



GENERAL INSURANCE

TRAVEL AGENCY

John Sevier Hotel Bldg.

Ph. 926-0137

Johnson City, Tennessee



THE JIFFY

"GOOD FOOD IN A JIFFY"

2 Locations

701 Market Street

712 Walnut Street

FIRST PEOPLES BANK

Johnson City 4% Interest Paid on

Jonesboro Certificate of Deposit

North Johnson City 4% Interest Paid on

West Walnut Street Savings Accounts

Member

Federal Deposit Insurance Corporation



Sex Appeal Has No Age Limit
If Properly Packaged —

DISCOVER DEEYA

SPORTSMAN'S BILLIARDS AND RESTAURANT



110 Spring Street
Next to Sevier Theater



HOLSTON TIRE CO.

Ample Free Parking

101 Broadway

926-7033



The Tri-City's Leading
Department Store



Corner of Main and Roan Street — Johnson City

First in

QUALITY
FASHION
SAVINGS

CITIZENS BANK

Elizabethton, Tennessee

DOSSER'S

DEPARTMENT STORE

228-230 Main Street

Johnson City

928-2184

MAHONEY'S DISCOUNT SUPPLY

Sunset Drive at Knob Creek Road

Johnson City, Tennessee

Phone 926-3233

n.o.t.c. Supplies

ARMY SURPLUS STORE

BOWMAN-HOWARD

Curtis Mathes

RCA

Zenith

238 W. Main Street

Phone 926-2833

Bristol-Johnson City Hwy.

Phone 926-5541

KINGSPORT NEWS

(Mornings)

KINGSPORT TIMES

(Evenings)

TIMES-NEWS

(Sundays)

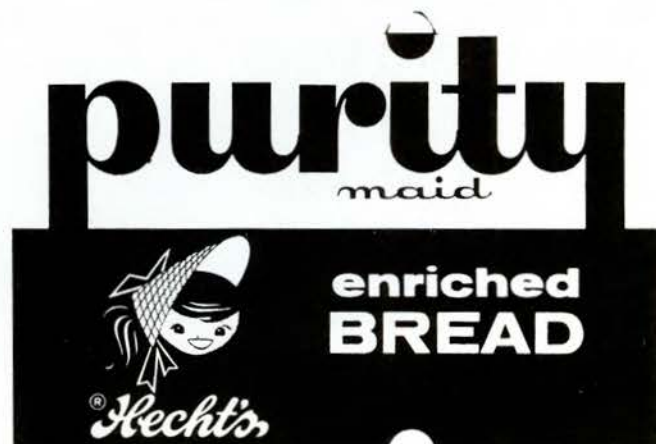

INTERNATIONAL

BUSINESS MACHINES

Dictating Equipment

Accounting Machines

Electric Typewriters

Kingsport, Tennessee

Compliments of

S. B. WHITE COMPANY

Mechanical Contractors

Plumbing, Heating, Air-Conditioning

609 W. Walnut Street

Johnson City, Tennessee

Phone 926-8127

QUIK LAUNDRY & CLEANING

We Pick-up and Deliver

335 W. Walnut St.

Johnson City, Tennessee

We Cater Especially to ETSU Students

Compliments of

GRADY'S DRY CLEANERS

4 Hour Service

RAINBOW CORNER GRILL

337 W. Walnut Street

WASH HOUSE

Coin-Operated Laundry

923 W. Walnut Street

BUTCH CARR'S

TOY CENTER

Quality

Toys, Gifts, Candies, Greeting Cards

All Year Around

S. Roan

Johnson City

COLLEGE GRILL

929 W. Walnut Street

Johnson City, Tennessee

(Wilson Sisters)

"Where Students of Distinction Meet to Eat"

FOREMOST
FINE DAIRY FOODS



DIXIE RESTAURANT

Quality Food

Since 1930



Special Menu and Dishes for Students

425 East Main Street

Johnson City, Tennessee

SERVICE / QUALITY / CREATIVITY / RELIABILITY*

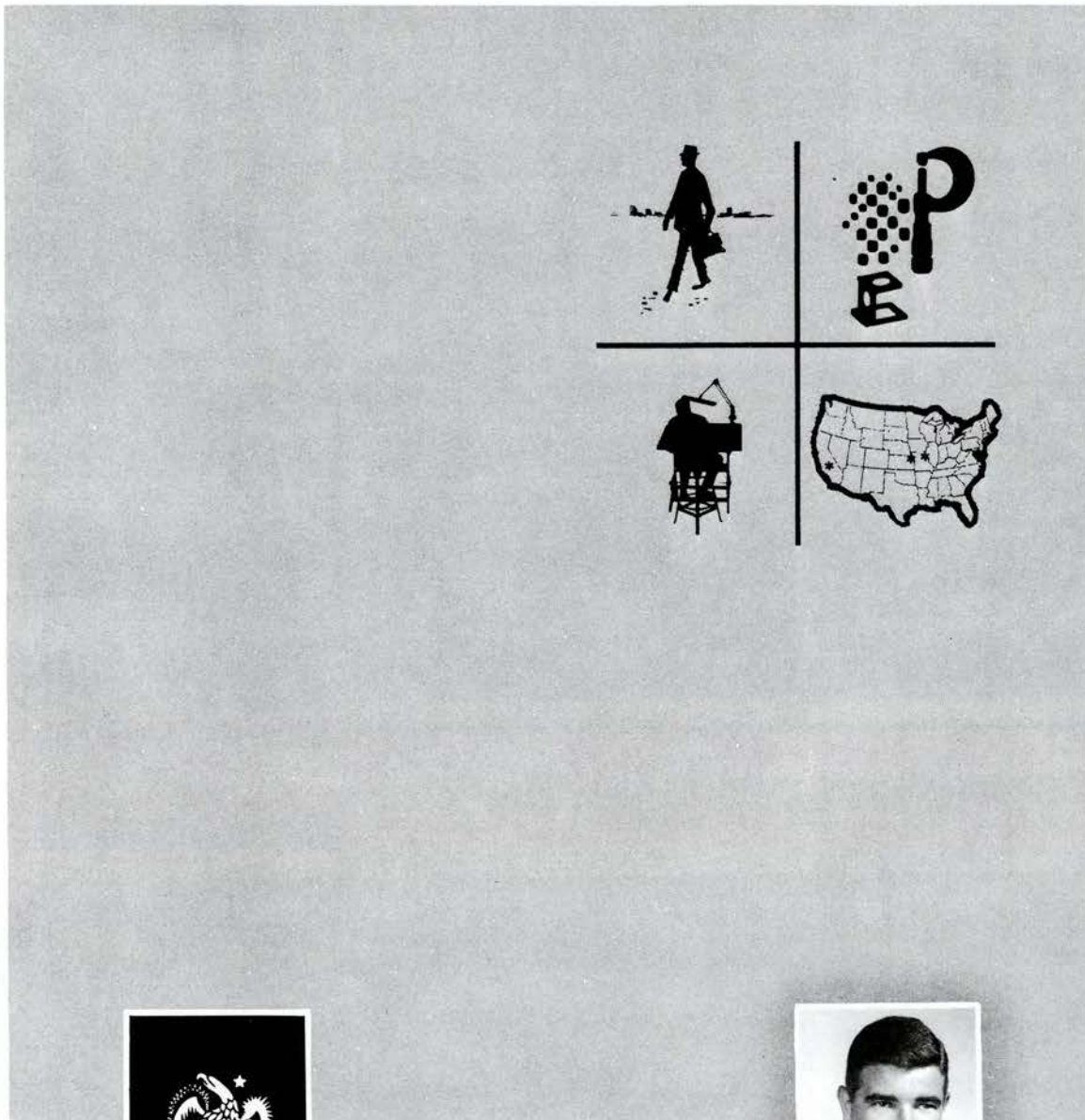

*AMERICAN YEARBOOK COMPANY

HANNIBAL, MO. / TOPEKA, KAN. / VISALIA, CALIF. / CAMBRIDGE, MD.

RON WEMPE

702 Forest View Road
Knoxville 19, Tennessee
Phone 588-6191

Greater Tennessee Building
Suite 116, Knoxville, Tenn.
Phone 524-1829



TREADWAY FURNITURE CO., INC.
ROAN & JOBE STREETS TELEPHONE 928-4413
JOHNSON CITY, TENNESSEE

"A Price for Every Pocketbook"

Compliments of

A Friend

**MASENGILL'S SPECIALTY
SHOP**

Distinctive Fashions Since 1916

Main at Roan Street

Johnson City, Tennessee

Phone 926-9633



"Pikes win again—by a mile."

editor's note

It hardly seems possible that the **Buccaneer** is completed. The plans, hopes and hard work of the year have materialized. In the process of production, plans were changed, hopes shattered—only the work remained constant. If all else was going wrong (as it frequently did) there was always work. This is not to say that we didn't enjoy slaving over a deadline on New Year's Eve as Guy Lombardo played Auld Lang Syne softly in the background. But now that it is done, maybe we can say that it was worth it.

You may be somewhat alarmed at the lack of copy in the book this year, (that is unless you ever dropped by the office in which case you may be amazed that we even got the pictures in). It's just that when you get involved in a big game of eraser you seem to forget all else. Thank goodness Marilyn had the sense to stay away. It seemed that her sister, Lucie-Jean, was endowed with the same good sense, as she stole away with pen and ink to produce our division page drawings.

The office offered something for everyone on the staff. If you weren't an avid eraser fan, you could always listen to Hamilton's tales of love and true adventure. Of course, Bill's **Playboy Magazines** were always high on the list of **Buccaneer** entertainment. But the office favorite was the mistletoe, especially when Gary was around. Even we soon tired of such diversions, and it wasn't infrequently that one could hear Mary Jane sigh, "Well, back to the **Buccaneer**."

It seems that even though the office was quite alive, there were those persons, namely Tom Daniels, Louie Kinch and Harold Durham (photographers) who dreaded to come near the place. But once met with the demands of the editor, they had nothing to do but grin and bear it—(mostly bear it). Without them we could not have had a yearbook at all. Special thanks are given to Mr. David McClellan, the Public Information Office, and to the University Center Staff, who helped us greatly and who put up with much—and of course to Don Carter who is known around the office as a strictly "1-A" (or is it "A-1"?) advisor.

We made several changes in this year's edition in an attempt to modernize the **Buccaneer**. We tried to concentrate on the people—those varied personalities which make up the University—each student in his private little world, each different, yet each one a part of the same world. We tried to capture the feeling of the student and the campus on which he lives, studies, and interacts. Whether we accomplished this lies in your personal evaluation. All we can say is, "We tried."

Linda

