

East Tennessee State University

Digital Commons @ East Tennessee State University

ETSU Fact Books

2009

2009 - ETSU Fact Book

Institutional Research, East Tennessee State University

Follow this and additional works at: <https://dc.etsu.edu/factbooks>



Part of the [Higher Education Commons](#)

Recommended Citation

Institutional Research, East Tennessee State University, "2009 - ETSU Fact Book" (2009). *ETSU Fact Books*. 24.

<https://dc.etsu.edu/factbooks/24>

This Report is brought to you for free and open access by Digital Commons @ East Tennessee State University. It has been accepted for inclusion in ETSU Fact Books by an authorized administrator of Digital Commons @ East Tennessee State University. For more information, please contact digilib@etsu.edu.

East Tennessee State University Profile

1.1

History

East Tennessee State University is a state-supported, coeducational institution governed by the Tennessee Board of Regents, the sixth largest higher education system in the country. Chartered in 1909 as East Tennessee State Normal School, the institution became East Tennessee State Teachers College in 1925 and, five years later, State Teachers College, Johnson City. Beginning in 1943, the institution was known as East Tennessee State College for 20 years. Today ETSU is a multifaceted university offering baccalaureate, graduate and professional programs of study through its College of Arts and Sciences, College of Business and Technology, College of Clinical and Rehabilitative Health Sciences, Claudius G. Clemmer College of Education, James H. Quillen College of Medicine, College of Nursing, Bill Gatton College of Pharmacy, College of Public Health and School of Continuing Studies.

Student Population

ETSU provides outstanding programs of study, enhanced access to education, and distinctive educational and research opportunities to attract students from around the region and the world. ETSU has a student population of over 13,800, including undergraduate, graduate, medical students and medical residents. Although the majority of students are from Tennessee and the surrounding southeastern region, over 40 states and over 60 foreign countries are also represented. Over 87 percent of the university's students receive federal, state or private sources of financial aid.

Academic Overview

ETSU prepares students to become productive, enlightened citizens who actively serve their communities and our world. The university awards degrees in over one hundred undergraduate, graduate and professional programs, including distinctive interdisciplinary programs. In addition to degree programs for residential and commuting students, it offers many programs online or at sites beyond the main campus in Johnson City. The university affirms the value of a liberal education and broadly enriching experiences that include honors education, student research and creative activity, international study, and community service.

In keeping with our mission as a doctoral/research-intensive university, ETSU's faculty, students and staff produce scholarly and creative work of the highest quality. To sustain and enhance their work the university secures financial support through partnerships with broader communities.

Athletics

ETSU participates at the NCAA Division I level in all sports and is a member of the Atlantic Sun Conference. The university sponsors 17 intercollegiate sports, including men's baseball, basketball, soccer, cross country, golf, tennis, and indoor and outdoor track and fields; and women's basketball, cross country, golf, soccer, softball, tennis, indoor and outdoor track and field, and volleyball.

Calendar

East Tennessee State University operates on a semester calendar comprising a fall semester in which students begin classes in late August and complete final exams prior to the Christmas holidays; a spring semester in which students begin classes in early January and complete them during the first week of May; pre-summer, a three-week intensive study term beginning in mid-May; and two five-week summer sessions, one beginning in early June and the other in mid-July.

The Faculty

The university has 675 full-time faculty members, of whom approximately 75% hold terminal degrees. The average class size is 20.

About the Region

Situated in northeast Tennessee, ETSU's main campus is located in Johnson City, with a branch campus in Kingsport and a location in Elizabethton. The university offers courses and cohort programs at many locations throughout its service region and online courses across the nation and around the world. Johnson City, Kingsport and Bristol (Tennessee/Virginia) are part of the Tri-Cities Tennessee/Virginia region, with a population exceeding 490,000. Johnson City is located near the state lines of Virginia, Kentucky, West Virginia, North Carolina and South Carolina. Interstate highways 26 and 81 provide immediate access to the area as does the Tri-Cities Regional Airport. Recreational opportunities abound in the region's mountains and lakes, including climbing and hiking, skiing, white water rafting, boating, fishing and golfing.

Alumni

More than 79,000 people have graduated from ETSU since 1911. Many recipients of undergraduate degrees return to pursue graduate studies. Some 45,000 of ETSU's alumni reside within a 100-mile radius of the university, while over 44,000 live in Tennessee alone.

Cultural Diversity

ETSU affirms that a diverse population is necessary for the intellectual, social, economic, and cultural development of our campus and region. Through our teaching, research and public service, we honor the fundamental human values of compassion, tolerance and understanding, and we seek to create and perpetuate an environment in which diversity of people and thought is celebrated.

EAST TENNESSEE STATE UNIVERSITY

Vision, Mission, Values and Strategic Goals

1.2

VISION

To become the best regional university in the country.

MISSION

East Tennessee State University strives to create a community of learning that actively advances the fundamental values of higher education—the free interchange of ideas, curiosity and the desire for learning, critical thinking and self-reflection, ethical behavior, academic freedom, and appreciation of human diversity. Every academic program and support unit at ETSU contributes to the creation of this community. The university places primary emphasis on student learning through effective and innovative teaching by faculty, working in partnership with administration and staff. It seeks to promote students' intellectual and social development by providing academic programs and co-curricular opportunities that meet high standards of quality.

ETSU embraces its regional setting and proudly reflects its traditional roots and Appalachian heritage. The university is committed to expanding student access and actively recruits well qualified undergraduate and graduate students from throughout Tennessee, especially from Northeast Tennessee and adjacent states. In addition, it supports selected programs that attract students from across the nation as well as from other countries. The university makes educational opportunities available to all eligible people without regard to age, sex, race, religion, national origin, disability, veteran status, or sexual orientation.

The university pursues community partnerships that will both enhance its institutional effectiveness and serve the region. It places special emphasis on community-based and interdisciplinary learning. ETSU is a leader in improving the intellectual, cultural, economic, political, social, and health environment of Northeast Tennessee and the Southern Appalachian region. The university demonstrates special commitment to enhancing P-16 education, workforce development, civic responsibility, uses of technology, and providing distinctive educational service and research appropriate to its mission.

ETSU offers programs through eight colleges and schools related to five areas: arts and sciences, business, education, health sciences, and technology. It affirms the value of liberal education for all undergraduate students and offers programs of study leading to expertise in the arts and sciences and selected professional fields. The university places a distinctive emphasis on improving student competence in writing, oral communication, and using information technology. It strives to address the needs of gifted students seeking greater educational challenges and nontraditional students returning to the classroom. ETSU is committed to providing a rich campus life, offering a variety of residential opportunities and student activities, and supporting excellent intercollegiate and intramural athletic programs.

The university is recognized for its unique focus on the health sciences. ETSU's Division of Health Sciences, composed of the colleges of Medicine, Nursing, and Public and Allied Health, seeks to support the health and wellness of the people of Southern Appalachia, with special

emphasis on meeting the needs of rural populations. The university is committed to providing programs that achieve distinctive levels of regional and national recognition, to providing a variety of delivery systems (including online) to enhance access, and to becoming increasingly comprehensive in its focus on health sciences through expanding its inventory of undergraduate and graduate programming.

ETSU offers graduate programs to meet the needs of its student population and extensive service region. These programs award masters' degrees in most liberal arts disciplines and technical and professional fields. The university awards doctoral degrees in education and in selected disciplines that reflect its health sciences mission.

The university is committed to improving the availability and quality of programming for individuals seeking educational opportunities beyond the Johnson City campus and via the Internet. ETSU also seeks to use emerging technologies to enhance the quality of instruction it provides to all of its students.

As a doctoral research-intensive university, ETSU is committed to teaching based in scholarship and to advancing programs of research and creative activity that improve the quality of life in the region, the state, the nation, and the world. The university seeks to provide an environment in which faculty, students and staff are encouraged to inquire and to produce and disseminate the highest quality scholarly and creative work. To sustain and enhance this environment ETSU seeks to secure financial support for research and creative programs through partnerships with broader communities, through effective management, and through aggressive pursuit of extramural support and creative entrepreneurial initiatives.

East Tennessee State University strives to achieve optimal efficiency in its use of resources while always seeking to offer instructional, research and public service programs of the highest quality. The university recognizes that employees are its most valuable resource and students its most important constituents. Putting people first is the foremost value guiding ETSU's operations. (Revised 10/27/04)

VALUES

ETSU pursues its mission through a student-centered community of learning reflecting high standards and promoting a balance of liberal arts and professional preparation, continuous improvement, and based on core values where:

PEOPLE come first, are treated with dignity and respect, and are encouraged to achieve their full potential;

RELATIONSHIPS are built on honesty, integrity, and trust;

DIVERSITY of people and thought is respected;

EXCELLENCE is achieved through teamwork, leadership, creativity, and a strong work ethic;

EFFICIENCY is achieved through wise use of human and financial resources; and

COMMITMENT to intellectual achievement is embraced.

Strategic Goals 2005-2010

1. Demonstrate leadership for our region by

- promoting and enhancing P-16 education,
- enhancing workforce development for the health professions,
- establishing successful technology-based start-up and spin-off companies through the ETSU Innovation Laboratory,
- enhancing students' active development of civic responsibility,
- pursuing the use of advanced technologies,
- and expanding externally-funded research.

2. Enhancing the rate and diversity of participation in higher education by

- increasing the rate of participation of targeted student populations, and
- designing and implementing a multi-variant review model for consonance between student and/or employer demand.

3. Demonstrate quality of programs and services by

- implementing campus-wide quality institutional effectiveness initiatives,
- providing general education, academic programs and co-curricular opportunities that meet high standards of quality,
- enhancing civic responsibility and student engagement, recruiting, retaining, and developing faculty and staff diversity,
- increasing student retention and persistence to graduation, and
- continued implementation of our SACS Quality Enhancement Plan for student success.

4. Demonstrate successful management of resources by

- expanding use of nationally recognized databases or benchmarking tools to inform resource management,
- increasing awareness and commitment to philanthropic fund-raising projects,
- promoting entrepreneurial and partnership initiatives to attain additional resources,
- and striving to achieve optimal efficiency in its use of resources.

East Tennessee State University ORGANIZATIONAL STRUCTURE

October 2009

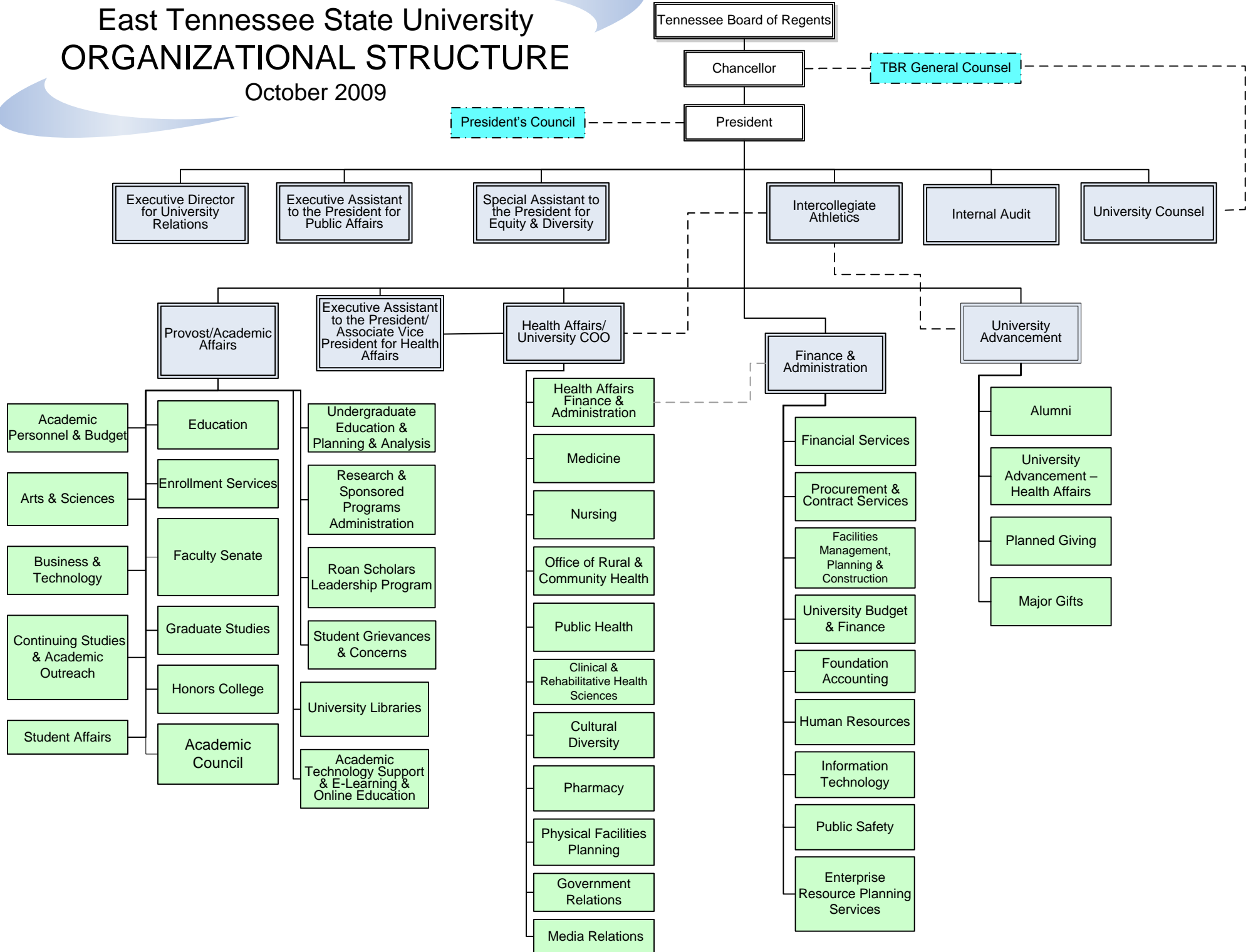

East Tennessee State University

ORGANIZATIONAL STRUCTURE

Academic Affairs (Provost)

October 2009

Tennessee Board of Regents

Chancellor

President

Provost*

Faculty Senate

Academic Council

*Also serves as Vice President for Academic Affairs

Division of Health Affairs Vice President

Division of Academic Affairs, Vice President

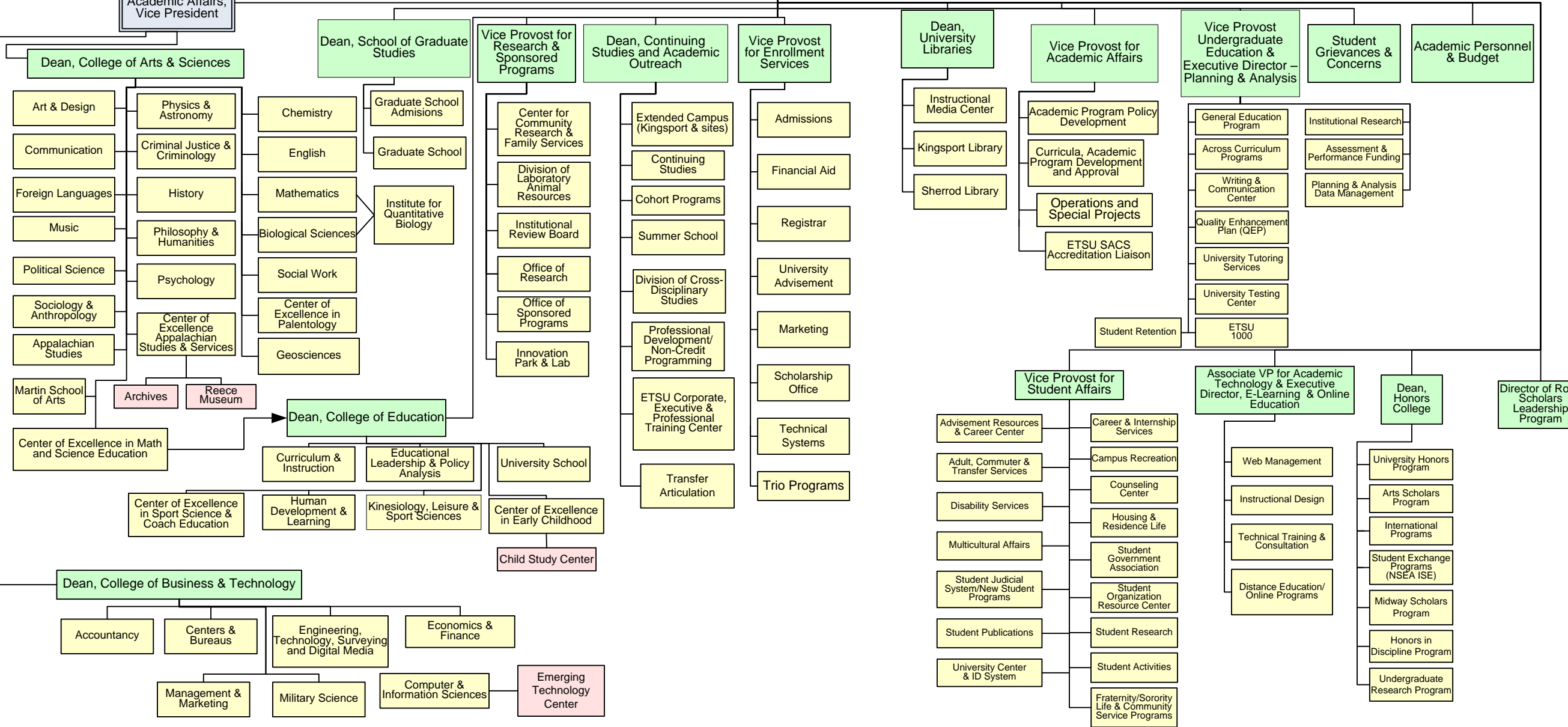

East Tennessee State University ORGANIZATIONAL STRUCTURE

Finance & Administration

October 2009

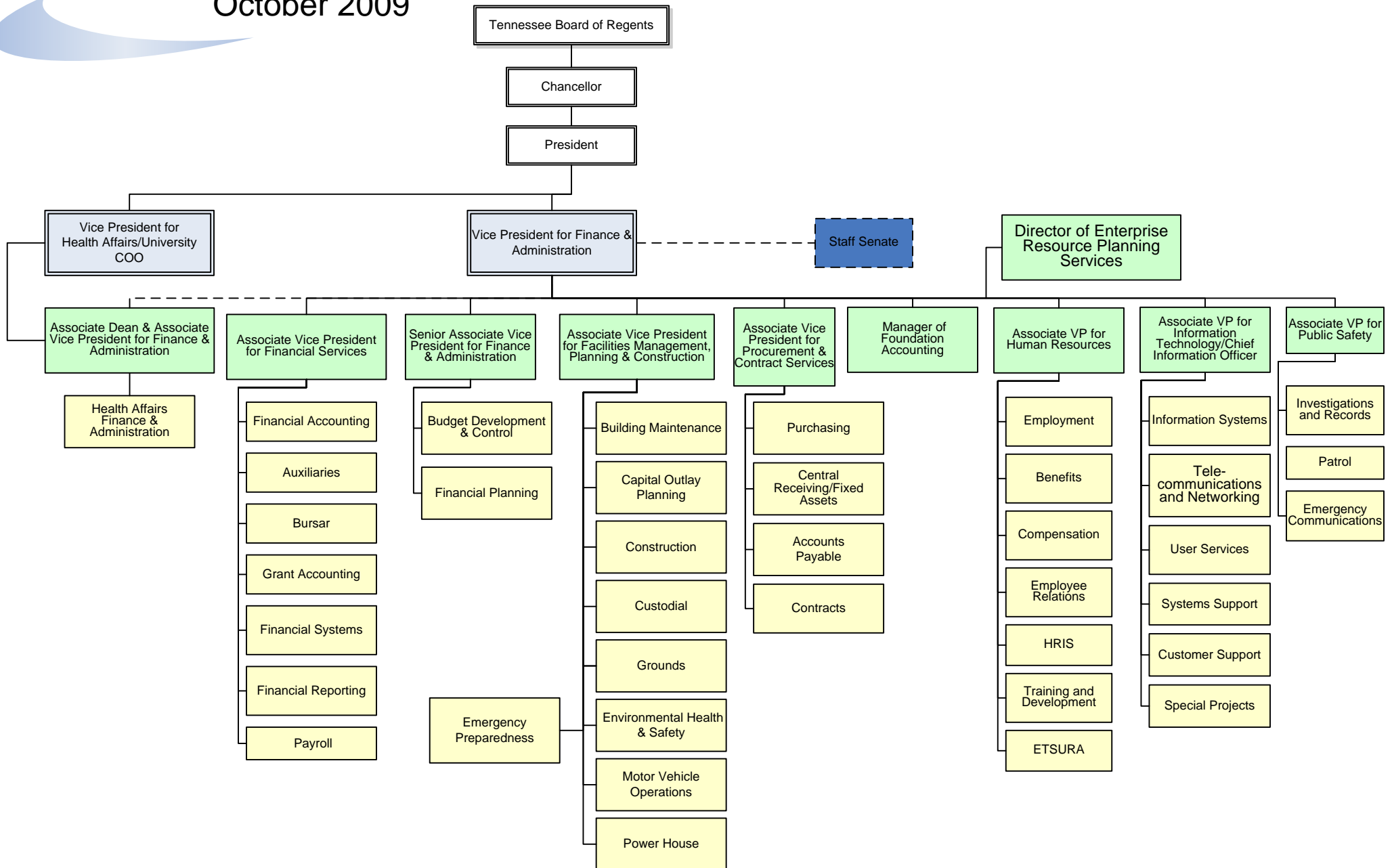

East Tennessee State University ORGANIZATIONAL STRUCTURE

Advancement
October 2009

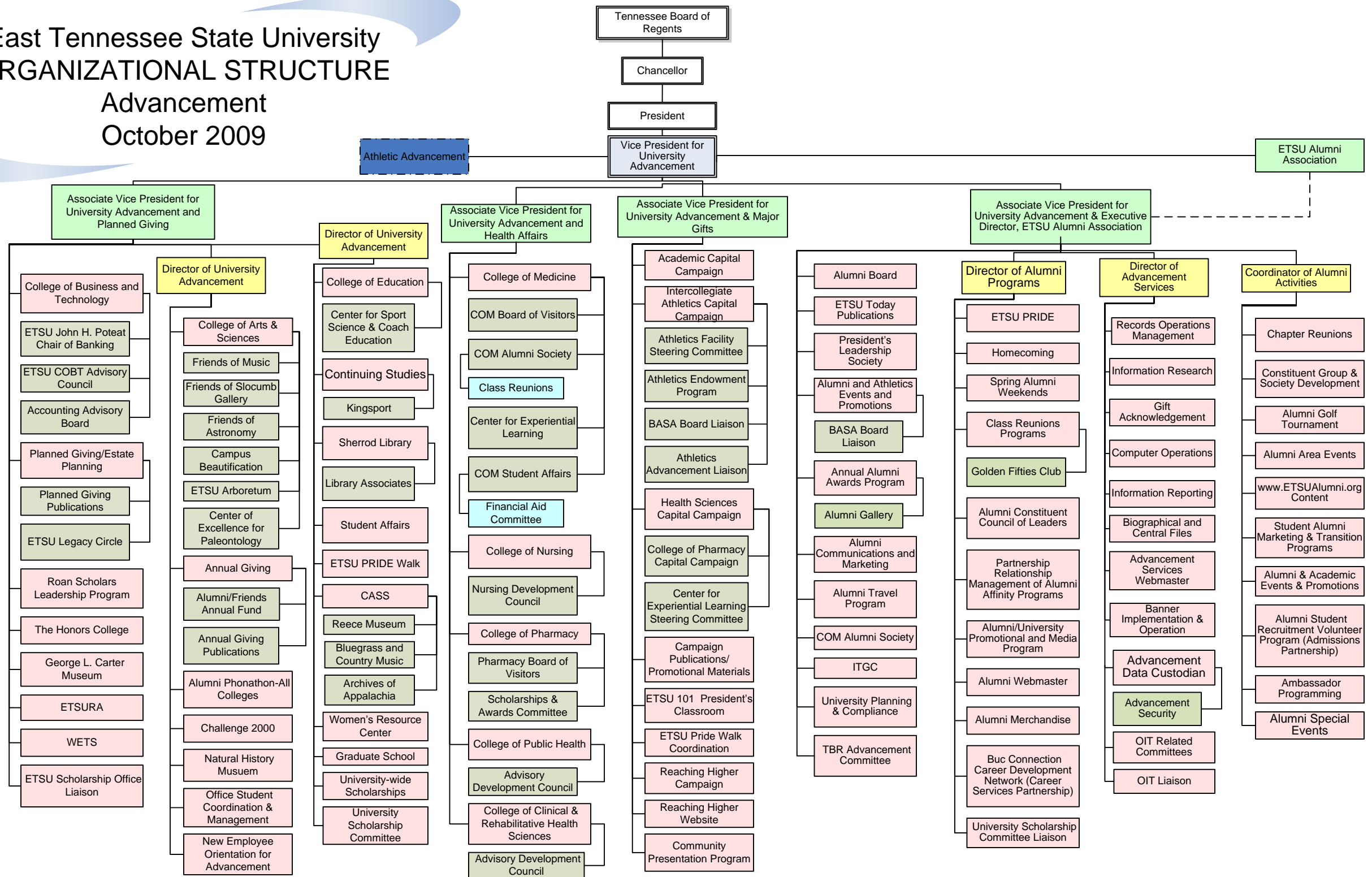

East Tennessee State University ORGANIZATIONAL STRUCTURE

Health Affairs October 2009

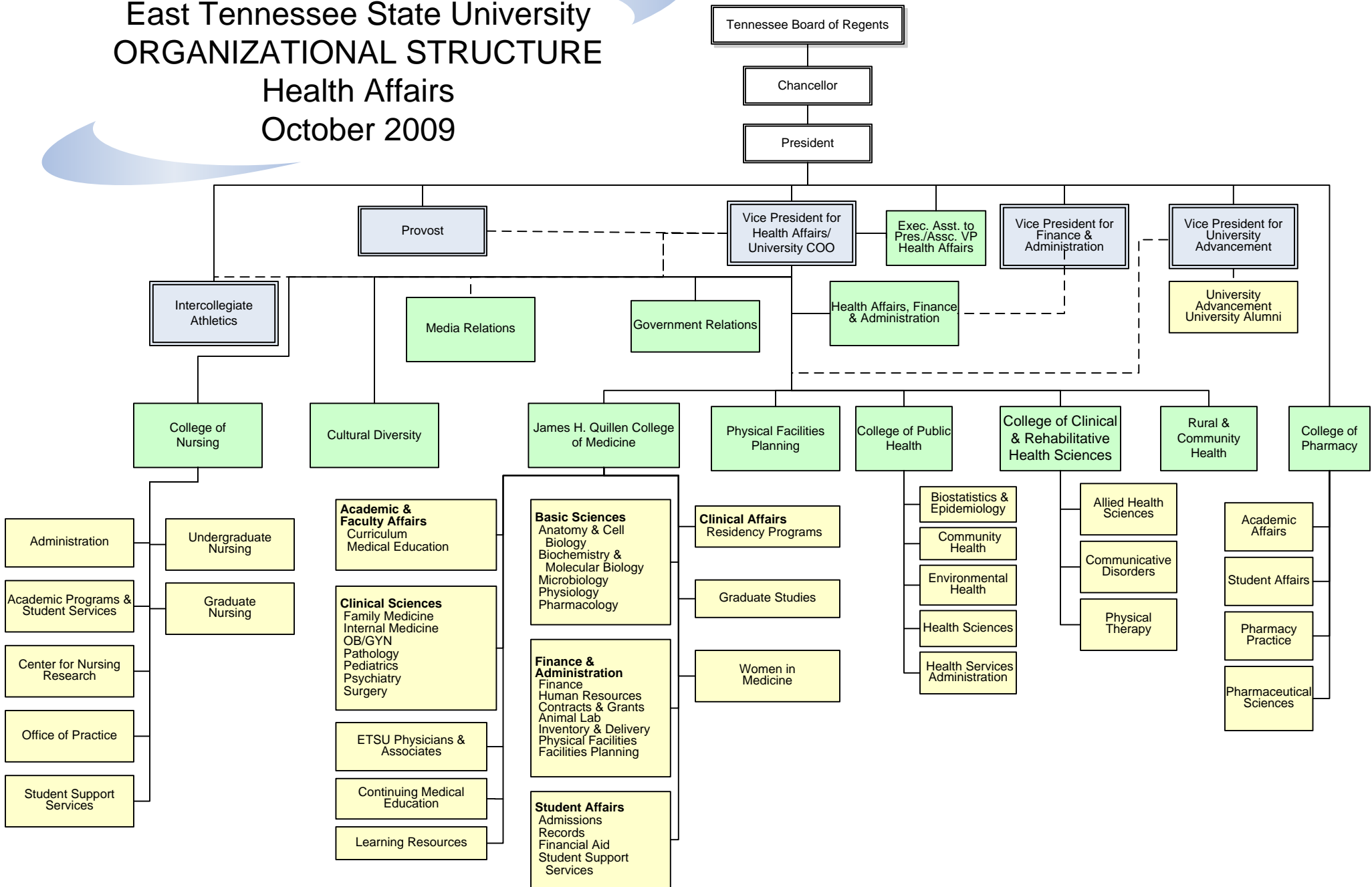

ETSU Accredited Programs[†]

Semi-Annual Report

ACCREDITATION REVISED November 30, 2009									
Program	Degree	Organization	Original Acc.	Recent Action Date	Action	Current Cycle Begins	Current Cycle Ends	Self-Study Submission	Site Visit
Arts & Sciences									
Art	BA,BFA,BS	National Association of Schools of Art & Design	1983	Sept., 1998	Yes	2000	2009	2008	Nov. 2009
Art	MFA,MA	National Association of Schools of Art & Design	1983	Sept., 1998	Yes	2000	2009	2008	Nov. 2009
Chemistry	BS	American Chemical Society, NCATE	1965	April, 2003	Yes	April, 2003	June, 2008	2007	June, 2009
Mass Communication	BA,BS,MA	Accrediting Council on Edu. in Journalism & Mass Comm.	1989	May, 2007	Yes	2007	2013	2012	2012
Music	BM	National Association of Schools of Music, NCATE	1978	Feb., 2000	Yes	2000	2009-2010	2009	2010
Music Ed.	MMUED	National Association of Schools of Music, NCATE	1994	Feb., 2000	Yes	1999	2009-10	2009	2010
Social Work	BSW, MSW	Council on Social Work Education, NCATE	1974	June, 2003	Yes	June, 2003	June, 2011	Aug, 2010	Feb, 2011
Business and Technology									
Accounting	BBA	American Assembly of Collegiate Schools of Business	April, 1987	Nov-00	Yes	Dec-00	2010	2010	2010
Accounting	MACC	American Assembly of Collegiate Schools of Business	April, 1990	Nov-00	Yes	Dec-00	2010	2010	2010
Business Admin.	MBA	American Assembly of Collegiate Schools of Business	April, 1987	Nov-00	Yes	Dec-00	2010	2010	2010
Economics	BBA	American Assembly of Collegiate Schools of Business	April, 1987	Nov-00	Yes	Dec-00	2010	2010	2010
Finance	BBA	American Assembly of Collegiate Schools of Business	April, 1987	Nov-00	Yes	Dec-00	2010	2010	2010
Management	BBA	American Assembly of Collegiate Schools of Business	April, 1987	Nov-00	Yes	Dec-00	2010	2010	2010
Marketing	BBA	American Assembly of Collegiate Schools of Business	April, 1987	Nov-00	Yes	Dec-00	2010	2010	2010
Applied Human Sciences	BS	NCATE		Mar-06	Yes	Mar, 2006	2012	Spring, 2012	Fall 2012
Dietetics	BS	American Dietetic Association	Sept, 1978	May, 1999	Yes	Dec., 1998	Dec., 2008	2008	Nov, 2008
Dietetic Internship	MS	American Dietetic Association	April, 1990	May, 1999	Yes	Dec., 1998	Dec.,2008	2008	Nov, 2008
Family and Consumer Science	BS	Council for Accreditation of Amer. Assoc. of Family and Consumer Sc	October, 2007	October, 2007	Yes	October, 2007	Fall, 2017	Fall, 2016	Fall, 2017
Interior Design	BS	National Association of Schools of Art & Design	1996	Sept., 1998	Yes	2000	2009	2008	April, 2009
Computer Science	BS	Computing Accreditation Commission of ABET	June, 1994	Sept., 2006	Yes	2007	2013	2012	2012
Information Technology	BS	Computing Accreditation Commission of ABET	June, 1994	Sept., 2006	Yes	2007	2013	2012	2012
Technology	MS	NCATE		Mar-06	Yes	Mar, 2006	2012	Spring, 2012	Fall 2012
Engineering Tech									
Manufacturing Eng. Tech	BS	Accreditation Board for Engineering and Technology	Sept., 1982	Fall 2007	Yes	Aug, 2008	Sept, 2010	July , 2009	Fall, 2010
Electronics Eng. Tech	BS	Accreditation Board for Engineering and Technology	Sept., 1980	Fall 2007	Yes	Aug, 2008	Sept, 2010	July, 2009	Fall, 2010
Construction Eng. Tech	BS	Accreditation Board for Engineering and Technology	Sept., 1988	Fall 2007	Yes	Aug, 2008	Sept, 2010	July , 2009	Fall, 2010
Geography and Geology									
Surveying & Mapping	BS	Accreditation Board for Engineering and Technology	Sept., 1994	Oct., 2002	Yes	2002	Sept. 2009	2008	October, 2008
Geography Education	BS	NCATE		Mar-06	Yes	Mar, 2006	2012	Spring, 2012	Fall 2012
Education									
Counseling	MA	Council for Accr. of Cnslng & Related Ed. Prog. (CACREP) NCATE	Mar., 1996	Mar-06	Yes	Mar, 2006	2012	Spring, 2013	Fall 2013
Early Childhood Edu.	MA,MED	National Council for Accreditation of Teacher Education	Mar., 1996	Mar-06	Yes	Mar, 2006	2012	Spring, 2013	Fall 2013
Early Childhood Development	BS 1989	National Council for Accreditation of Teacher Education	Mar., 1996	Mar-06	Yes	Mar, 2006	2012	Spring, 2013	Fall 2013
ELPA	MED	National Council for Accreditation of Teacher Education	Mar., 1996	Mar-06	Yes	Mar, 2006	2012	Spring, 2013	Fall 2013
ELPA	EDS	National Council for Accreditation of Teacher Education	Mar., 1996	Mar-06	Yes	Mar, 2006	2012	Spring, 2013	Fall 2013
ELPA	EDD	National Council for Accreditation of Teacher Education	Mar., 1996	Mar-06	Yes	Mar, 2006	2012	Spring, 2013	Fall 2013
Elementary Edu.	MAT,ME	National Council for Accreditation of Teacher Education	Mar., 1996	Mar-06	Yes	Mar, 2006	2012	Spring, 2013	Fall 2013
Human Dev. & Learning	BS	National Council for Accreditation of Teacher Education	Mar., 1996	Mar-06	Yes	Mar, 2006	2012	Spring, 2013	Fall 2013
Interdisciplinary Studies	BSED	National Council for Accreditation of Teacher Education	Mar., 1996	Mar-06	Yes	Mar, 2006	2012	Spring, 2013	Fall 2013
Media Services	MED	National Council for Accreditation of Teacher Education	Mar., 1996	Mar-06	Yes	Mar, 2006	2012	Spring, 2013	Fall 2013
Physical Edu.	BS	National Council for Accreditation of Teacher Education	Mar., 1996	Mar-06	Yes	Mar, 2006	2012	Spring, 2013	Fall 2013
Physical Edu.	MA,MED	National Assoc. of Sport & Physical Education & NCATE	Mar., 1996	Mar-06	Yes	Mar, 2006	2012	Spring, 2013	Fall 2013
Reading	MA,MED	National Council for Accreditation of Teacher Education	Mar., 1996	Mar-06	Yes	Mar, 2006	2012	Spring, 2013	Fall 2013
Secondary Edu.	MAT,MED	National Council for Accreditation of Teacher Education	Mar. 1996	Mar-06	Yes	Mar, 2006	2012	Spring, 2013	Fall 2013
Special Education	BS	National Council for Accreditation of Teacher Education	Mar., 1996	Mar-06	Yes	Mar, 2006	2012	Spring, 2013	Fall 2013
Special Education	MED	National Council for Accreditation of Teacher Education	Mar., 1996	Mar-06	Yes	Mar, 2006	2012	Spring, 2013	Fall 2013

[†]If accredited by NCATE and a discipline, dates are for the disciplinary accreditation.

!Site Visit only if problems

ETSU Accredited Programs[†]

Semi-Annual Report

ACCREDITATION REVISED November 30, 2009									
Program	Degree	Organization	Original Acc	Recent Action Date	Action	Current Cycle Begins	Current Cycle Ends	Self-Study Submission	Site Visit
Clinical and Rehabilitative Health Sciences									
Allied Health									
Cardiopulmonary Science	BS	Commission on Accreditation of Allied Health Edu. Programs	1995	Oct., 1999	Yes	1999	Fall, 2009	March, 2009	2010
Radiography	BS	Joint Review Committee on Education in Radiological Tech.	1974	July, 2003	Yes	2003	2011	2010	2011
Communicative Disorders	MS, AuD	American Speech-Language-Hearing Assoc., NCATE	1991	Oct. 2003	Yes	2003	2012	2012	2012
Dental Hygiene	AAS, BSDH	American Dental Association	1971	2005	Yes	2005	2012	2011	2012
Physical Therapy	MPT	Commission on Accreditation in Physical Therapy Education	Oct., 1998	April, 2003	Yes	April, 2003	2013	2013	2013
Public Health									
Environmental Health	BSEH	Nat'l Environmental Health Science and Protection Council	Aug, 1969	July, 2006	Yes	July, 2006	2012	2011	2012
Environmental Health	MSEH	Nat'l Environmental Health Science and Protection Council	Aug, 1969	July, 2006	Yes	July, 2006	2012	2011	2012
Public Health	MPH	Council on Education for Public Health		Nov, 2005	Yes	Nov, 2005	Dec. 2010	Fall 2007	2010
Nursing									
Nursing	BSN	Commision on Collegiate Nursing Education	Mar, 1972	May, 2006	Yes	May, 2006	June, 2011	Spring, 2010	Fall, 2010
Nursing	MSN		June, 1993	May, 2006	Yes	May, 2006	June, 2011	Spring, 2010	Fall, 2010
Nursing	DSN		No accreditation available						
Medicine									
Medicine	MD	Liaison Committee on Medical Education	1978	Sept. 2003	Yes	2003	2012	2011	2012
Pharmacy									
ETSU									
		Southern Association of Colleges and Schools (SACS)		Dec., 2002	Yes	2002	2012	2012	2012

[†]If accredited by NCATE and a discipline, dates are for the disciplinary accreditation.

!Site Visit only if problems

ETSU Accredited Programs⁺

Semi-Annual Report

ACCREDITATION REVISED November 30, 2005									
Program	Degree	Organization	Original Acc	Recent Action Date	Action	Current Cycle Begins	Ends	Self-Study Submission	Site Visit
		NCATE Approved Programs * Outside College of Education							
Art Education	BA								
Biology Education	BA, BS								
Chemistry Education	BS								
Speech	BA,BS								
English Education	BA								
French Education	BA								
Geography Education	BS								
History Education	BA,BS								
Mathematics Education	BS								
Physics Education	BS								
Government Education	BA,BS								
Psychology Education	BA,BS								
School Social Worker	BSW								
Sociology Education	BA,BS								
Economics Education	BA								
Technology Education	BS								
Earth Science Education	BS								
Theatre Education	BA,BS								
German Education	BA								
Spanish Education	BA								
Home Economics Education	BS								

⁺If accredited by NCATE and a discipline, dates are for the disciplinary accreditation.

!Site Visit only if problems

Performance Funding Peers*	Atlantic Sun Conference Schools
Appalachian State University	Belmont University
East Carolina University	Campbell University
Eastern Kentucky University	East Tennessee State University
Florida Agricultural and Mechanical University	Florida Gulf Coast University
Florida Atlantic University–Boca Raton	Lipscomb University
Old Dominion University	Jacksonville University
University of Arkansas at Little Rock	Mercer University
University of North Carolina at Charlotte	Stetson University
University of North Carolina at Greensboro	Kennesaw State University
University of South Alabama	University of North Florida
University of Texas at Arlington	University of South Carolina-Upstate
University of Texas at El Paso	
*Approved by the Tennessee Higher Education Commission, February 2005	

University Presidents

1.6

President Sidney Gordon Gilbreath

1910 – 1925

died 1961

Dean David Sinclair Burleson, Acting President

1925

died 1953

Dr. Charles C. Sherrod

1925 – 1949

died 1967

Dr. Burgin E. Dossett

1949 – 1968

died 1993

Dr. Delos P. Culp

1968 – 1977

died 2000

Dr. Arthur H. DeRosier

1977 – 1980

died 2007

Dr. Ronald E. Beller

1980 – 1991

Dr. Bert C. Bach, Interim President

1991 – 1992

Dr. Roy S. Nicks

1992 – 1996

Dr. Paul E. Stanton

1997-

University Name Changes

1909 East Tennessee State Normal School

(Act of Tennessee General Assembly 1909, Public Acts Chapter 264)

1911 (First Class Admitted)

1924 East Tennessee State Teachers College

1930 State Teachers College, Johnson City

1943 East Tennessee State College

1963 East Tennessee State University

Enrollment, Full-Time Equivalency and Credit Hours Produced 2.1

	Academic Years				
	2009/10	2008/09	2007/08	2006/07	2005/06
<i>Enrollment</i>					
Fall	13,870	13,182	12,736	12,156	11,656
Spring		12,401	11,881	11,301	10,957
Summer		4,696	4,647	4,722	4,537
<i>Full Time Equivalency (FTE)</i>					
Fall	11,727	11,117	10,770	10,362	9,953
Spring		10,334	9,896	9,458	9,178
Summer		2,138	2,121	2,077	2,039
<i>Credit Hours Produced</i>					
Fall	171,345	162,386	157,376	151,428	145,468
Spring		150,745	144,427	138,046	133,959
Summer		30,213	29,870	29,368	28,834

(FTE= 15 undergraduate hours; 12 graduate hours)

SOURCE: Office of Institutional Research

Enrollment: Undergraduate

2.2

	<u>Total</u>	<u>Full-Time</u>	<u>Part-Time</u>	<u>FTE</u>	<u>Hours Produced</u>
Fall 2009					
First-Time Freshmen	1,994	1,966	28	1926	28897
Other Freshmen	<u>1,203</u>	<u>1,082</u>	<u>121</u>	<u>1042</u>	<u>15626</u>
Total Freshmen	3,197	3048	149	2968	44523
Sophomores	2,273	2,054	219	2,071	31,069
Juniors	2,293	1,974	319	2,049	30,732
Seniors	3,523	2,725	798	2,985	44,774
Undergraduate Specials	<u>362</u>	<u>54</u>	<u>308</u>	<u>135</u>	<u>2,026</u>
Total Undergraduates	11,648	9,855	1,793	10,208	153,124
Fall 2008					
First-Time Freshmen	1,895	1,871	24	1839	27579
Other Freshmen	<u>1,186</u>	<u>1059</u>	<u>127</u>	<u>1044</u>	<u>15659</u>
Total Freshmen	3081	2930	151	2883	43238
Sophomores	2,082	1,877	205	1,918	28,777
Juniors	2,183	1,845	338	1,951	29,258
Seniors	3,308	2,498	810	2,781	41,722
Undergraduate Specials	<u>374</u>	<u>44</u>	<u>330</u>	<u>126</u>	<u>1,896</u>
Total Undergraduates	11,028	9,194	1,834	9,659	144,891
Fall 2007					
First-Time Freshmen	1,881	1,864	17	1828	27416
Other Freshmen	<u>1,139</u>	<u>996</u>	<u>143</u>	<u>1000</u>	<u>15001</u>
Total Freshmen	3020	2860	160	2828	42417
Sophomores	1,972	1,783	189	1,819	27,278
Juniors	2,158	1,864	294	1,954	29,306
Seniors	3,120	2,330	790	2,627	39,411
Undergraduate Specials	<u>395</u>	<u>70</u>	<u>325</u>	<u>151</u>	<u>2,265</u>
Total Undergraduates	10,665	8,907	1,758	9,378	140,677
Fall 2006					
First-Time Freshmen	1,687	1,664	23	1,647	24,708
Other Freshmen	<u>1,155</u>	<u>995</u>	<u>160</u>	<u>1,007</u>	<u>15,105</u>
Total Freshmen	2842	2659	183	2654.2	39813

Enrollment: Undergraduate

2.2

	<u>Total</u>	<u>Full-Time</u>	<u>Part-Time</u>	<u>FTE</u>	<u>Hours Produced</u>
Sophomores	1,997	1,780	217	1,830	27,450
Juniors	1,972	1,685	287	1,768	26,519
Seniors	3,084	2,400	684	2,652	39,778
Undergraduate Specials	309	51	258	121	1,813
Total Undergraduates	10,204	8,575	1,629	9,025	135,373

Fall 2005

First-Time Freshmen	1,547	1,524	23	1,508	22,615
Other Freshmen	<u>1,112</u>	<u>971</u>	<u>141</u>	<u>967</u>	<u>14,511</u>
Total Freshmen	2,659	2,495	164	2,475	37,126
Sophomores	1,773	1,603	170	1,632	24,473
Juniors	1,978	1,702	276	1,799	26,979
Seniors	3,076	2,336	740	2,662	39,931
Undergraduate Specials	284	47	237	111	1,662
Total Undergraduates	9,770	8,183	1,587	8,679	130,171

Source: Office of Institutional Research

Enrollment: Graduate
2.3

	<u>Total</u>	<u>Full -Time</u>	<u>Part -Time</u>	<u>FTE</u>	<u>Hours Produced</u>
Fall 2009					
Graduate Specials	225	39	186	95	1,140
Masters	1,583	997	586	1,129	13,545
Ed. Specialists	11	1	10	6	67
Doctoral	<u>403</u>	<u>200</u>	<u>203</u>	<u>289</u>	<u>3,469</u>
<i>Total</i>	2,222	1,237	985	1,518	18,221
Fall 2008					
Graduate Specials	251	42	209	106	1,277
Masters	1,537	938	599	1,084	13,013
Ed. Specialists	15	1	14	7	87
Doctoral	<u>351</u>	<u>167</u>	<u>184</u>	<u>260</u>	<u>3,118</u>
<i>Total</i>	2,154	1,148	1,006	1,458	17,495
Fall 2007					
Graduate Specials	221	33	188	90	1,083
Masters	1,486	914	572	1,053	12,632
Ed. Specialists	24	2	22	12	144
Doctoral	<u>340</u>	<u>146</u>	<u>194</u>	<u>237</u>	<u>2,840</u>
<i>Total</i>	2,071	1,095	976	1,392	16,699
Fall 2006					
Graduate Specials	227	35	192	94	1,124
Masters	1,404	874	530	1,016	12,188
Ed. Specialists	19	1	18	10	114
Doctoral	<u>302</u>	<u>144</u>	<u>158</u>	<u>219</u>	<u>2,629</u>
<i>Total</i>	1,952	1,054	898	1,338	16,055
Fall 2005					
Graduate Specials	205	24	181	75.3	904
Masters	1370	869	501	994.7	11936
Ed. Specialists	32	0	32	15.8	189
Doctoral	<u>279</u>	<u>126</u>	<u>153</u>	<u>189</u>	<u>2,268</u>
<i>Total</i>	1,886	1,019	867	1,275	15,297

Source: Office of Institutional Research

Enrollment by Gender

2.4

	<u>Fall 2009</u>		<u>Fall 2008</u>		<u>Fall 2007</u>		<u>Fall 2006</u>		<u>Fall 2005</u>	
	Students	%	Students	%	Students	%	Students	%	Students	%
<u>Total Enrollment</u>										
Full-Time Students										
Men	4,847	43.3	4,476	43.3	4,288	42.9	4,026	41.8	3,837	41.7
Women	6,245	56.7	5,866	56.7	<u>5,714</u>	<u>57.1</u>	<u>5,603</u>	<u>58.2</u>	<u>5,365</u>	<u>58.3</u>
Total	11,092	100.0	10,342	100.0	10,002	100.0	9,629	100.0	9202	100
Part-Time Students										
Men	1,013	35.4	1,004	35.35	981	35.9	941	37.2	931	37.9
Women	<u>1,765</u>	<u>64.7</u>	<u>1,836</u>	<u>64.65</u>	<u>1,753</u>	<u>64.1</u>	<u>1,586</u>	<u>62.8</u>	<u>1,523</u>	<u>62.1</u>
Total	2,778	100.0	2,840	100.0	2,734	100.0	2,527	100.0	2454	100
Total All Students										
Men	5,860	41.6	5,480	41.6	5,269	41.4	4,967	40.9	4,768	40.9
Women	<u>8,010</u>	<u>58.4</u>	<u>7,702</u>	<u>58.4</u>	<u>7,467</u>	<u>58.6</u>	<u>7,189</u>	<u>59.1</u>	<u>6,888</u>	<u>59.1</u>
Total	13,870	100.0	13,182	100.0	12,736	100.0	12,156	100.0	11656	100
<u>Undergraduate Enrollment</u>										
Full-Time Students										
Men	4386	44.0	4041	44.0	3,885	43.6	3,637	42.4	3,484	42.58
Women	<u>5469</u>	<u>56.1</u>	<u>5153</u>	<u>56.05</u>	<u>5,022</u>	<u>56.4</u>	<u>4,938</u>	<u>57.6</u>	<u>4,699</u>	<u>57.42</u>
Total	9855	100.0	9194	100.0	8,907	100.0	8,575	100.0	8183	100
Part-Time Students										
Men	723	39.2	718	39.15	718	40.8	680	41.7	659	41.52
Women	<u>1070</u>	<u>60.9</u>	<u>1116</u>	<u>60.85</u>	<u>1,040</u>	<u>59.2</u>	<u>949</u>	<u>58.3</u>	<u>928</u>	<u>58.48</u>
Total	1793	100.0	1834	100.0	1,758	100.0	1,629	100.0	1587	100
Total Undergraduates										
Men	5109	43.2	4759	43.15	4,603	43.2	4,317	42.3	4,143	42.4
Women	<u>6539</u>	<u>56.9</u>	<u>6269</u>	<u>56.85</u>	<u>6,062</u>	<u>56.8</u>	<u>5,887</u>	<u>57.7</u>	<u>5,627</u>	<u>57.6</u>
Total	11,648	100.0	11,028	100.0	10,665	100.0	10,204	100.0	9770	100
<u>Graduate Enrollment</u>										
Full-Time Students										
Men	461	37.9	435	37.89	403	36.8	389	36.9	353	34.5
Women	<u>776</u>	<u>62.1</u>	<u>713</u>	<u>62.11</u>	<u>692</u>	<u>63.2</u>	<u>665</u>	<u>63.1</u>	<u>666</u>	<u>65.4</u>
Total	1,237	100.0	1,148	100.0	1,095	100.0	1,054	100.0	1019	100
Part-Time Students										
Men	290	28.4	286	28.43	263	26.9	261	29.1	272	31.4
Women	<u>695</u>	<u>71.6</u>	<u>720</u>	<u>71.57</u>	<u>713</u>	<u>73.1</u>	<u>637</u>	<u>70.9</u>	<u>595</u>	<u>68.6</u>
Total	985	100.0	1006	100.0	976	100.0	898	100.0	867	100
Total Graduates										
Men	751	33.5	721	33.47	666	32.2	650	33.3	625	33.1
Women	<u>1471</u>	<u>66.5</u>	<u>1433</u>	<u>66.53</u>	<u>1,405</u>	<u>67.8</u>	<u>1,302</u>	<u>66.7</u>	<u>1,261</u>	<u>66.9</u>
Total	2222	100.0	2154	100.0	2,071	100.0	1,952	100.0	1886	100

NOTE: Excludes College of Medicine and students who are only auditing courses.

Source: Office of Institutional Research

East Tennessee State University Undergraduate Gender Distribution Fall Semesters

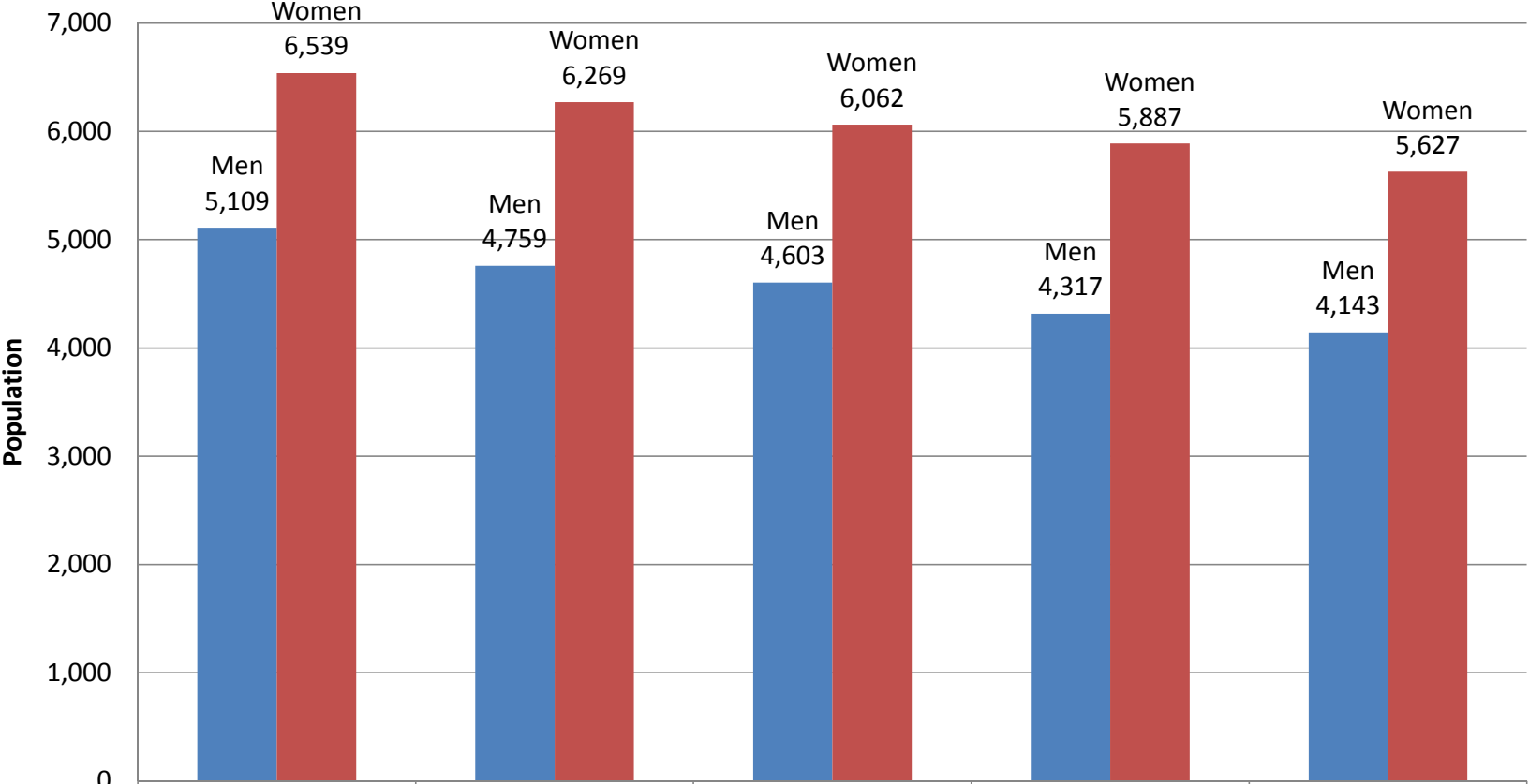

	2009	2008	2007	2006	2005
■ Men	5,109	4,759	4,603	4,317	4,143
■ Women	6,539	6,269	6,062	5,887	5,627

East Tennessee State University Graduate Gender Distribution Fall Semesters

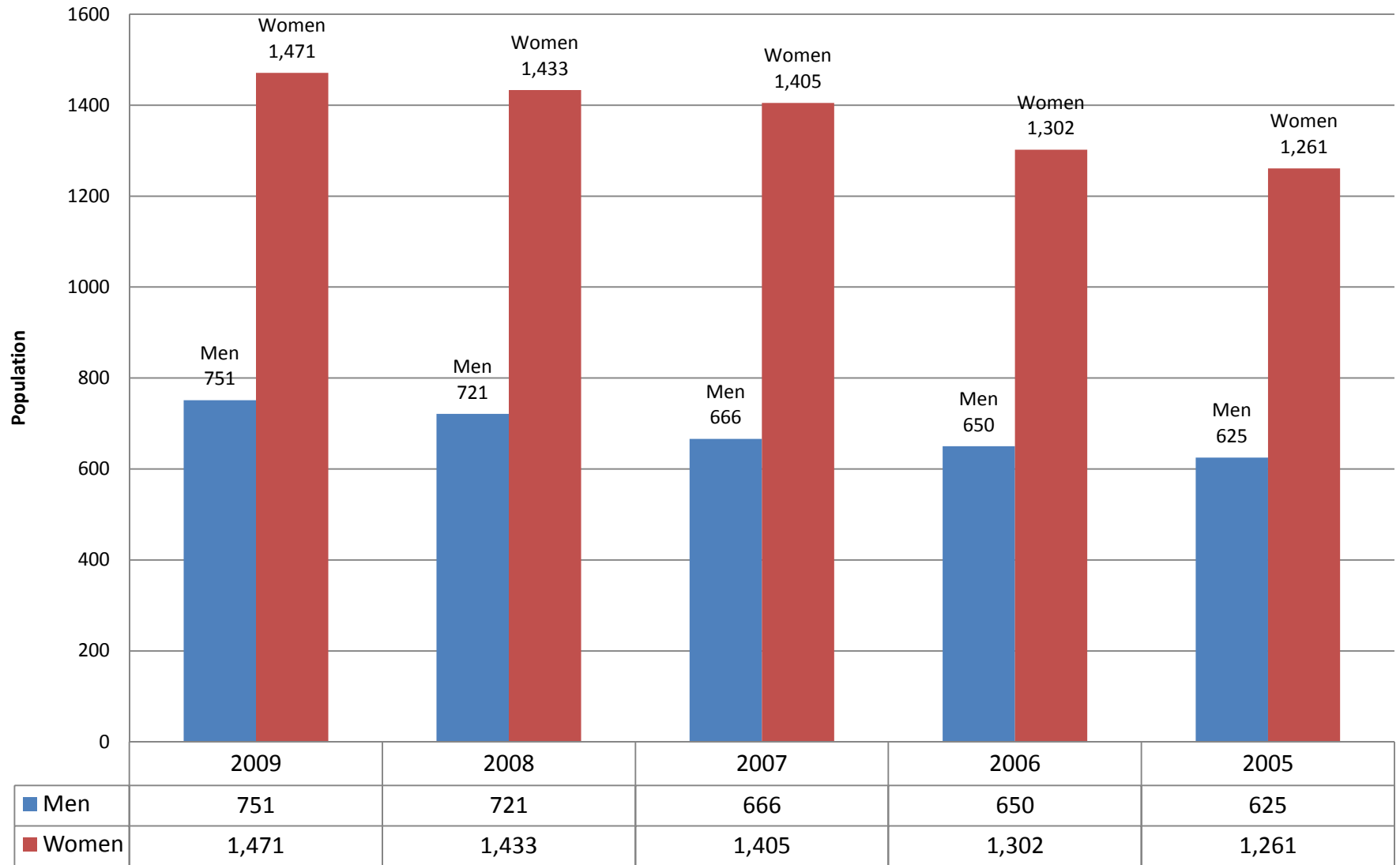

Enrollment by Race

2.6

Total Enrollment

	<u>Fall 2009</u>		<u>Fall 2008</u>		<u>Fall 2007</u>		<u>Fall 2006</u>		<u>Fall 2005</u>	
	Student	%	Student	%	Student	%	Student	%	Student	%
<i>Full-Time Students</i>										
White	9499	85.6	8906	86.1	8,709	87.1	8,482	88.1	8,164	88.7
Black	534	4.8	493	4.8	431	4.3	382	4.0	360	3.9
American Indian/Alaskan Native	51	0.5	38	0.4	38	0.4	37	0.4	37	0.4
Asian/Pacific Islander	180	1.6	180	1.7	152	1.5	135	1.4	118	1.3
Hispanic	155	1.4	153	1.5	130	1.3	105	1.1	100	1.1
Non-Resident Alien	270	2.4	276	2.7	290	2.9	265	2.8	251	2.7
Not Reported	<u>403</u>	3.6	<u>296</u>	<u>2.9</u>	<u>252</u>	<u>2.5</u>	<u>223</u>	<u>2.3</u>	<u>172</u>	<u>1.9</u>
Total F-T Students	11,092	100.0	10,342	100.0	10,002	100.0	9,629	100.0	9202	100.0
<i>Part-Time Students</i>										
White	2459	88.5	2564	90.3	2,430	88.9	2,268	89.8	2,230	90.9
Black	112	4.0	100	3.5	106	3.9	76	3.0	81	3.3
American Indian/Alaskan Native	17	0.6	14	0.5	24	0.9	9	0.4	15	1
Asian/Pacific Islander	36	1.3	36	1.3	34	1.2	33	1.3	29	1.2
Hispanic	34	1.2	42	1.5	34	1.2	33	1.3	26	1.1
Non-Resident Alien	10	0.4	5	0.2	27	1	22	0.9	17	0.7
Not Reported	<u>110</u>	4.0	<u>79</u>	<u>2.8</u>	<u>79</u>	<u>2.9</u>	<u>86</u>	<u>3.4</u>	<u>56</u>	<u>2.3</u>
Total P-T Students	2,778	100.0	2,840	100.0	2,734	100.0	2,527	100.0	2454	100.5
<i>Total All Students</i>										
White	11958	86.2	11470	87.0	11,139	87.5	10,750	88.4	10,394	89.2
Black	646	4.7	593	4.5	537	4.2	458	3.8	441	3.8
American Indian/Alaskan Native	68	0.5	52	0.4	62	0.5	46	0.4	52	0.4
Asian/Pacific Islander	216	1.6	216	1.6	186	1.5	168	1.4	147	1.3
Hispanic	189	1.4	195	1.5	164	1.3	138	1.1	126	1.1
Non-Resident Alien	280	2.0	281	2.1	317	2.5	287	2.4	268	2.3
Not Reported	<u>513</u>	3.7	<u>375</u>	<u>2.8</u>	<u>331</u>	<u>2.6</u>	<u>309</u>	<u>2.5</u>	<u>228</u>	<u>2</u>
Total All Students	13,870	100.0	13,182	100.0	12,736	100	12,156	100.0	11656	100.1

Source: Office of Institutional Research

East Tennessee State University Undergraduation Race Distribution Fall Semesters

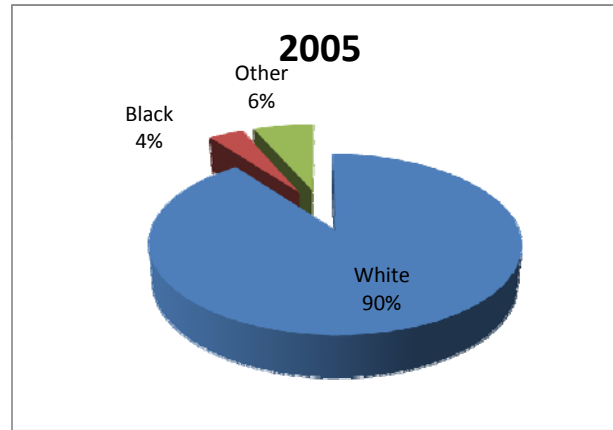
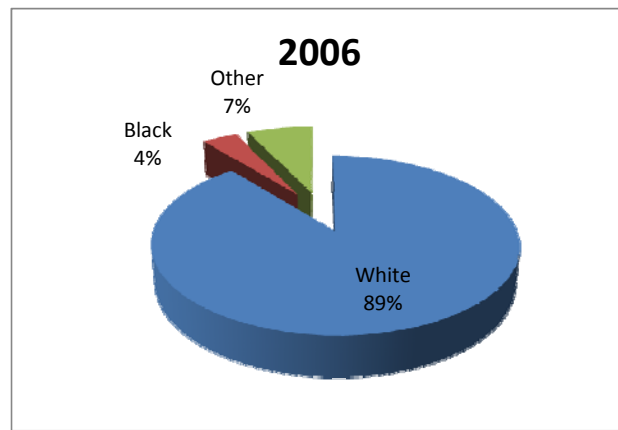
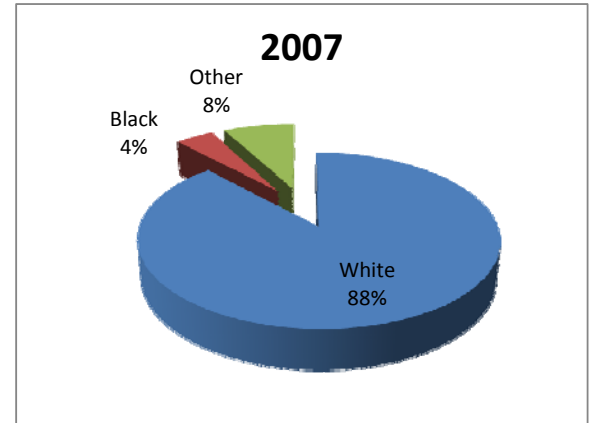
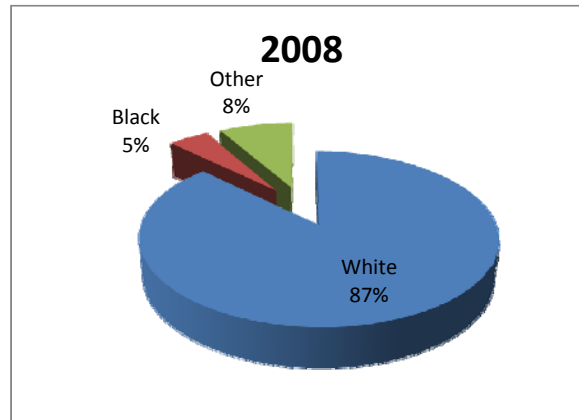
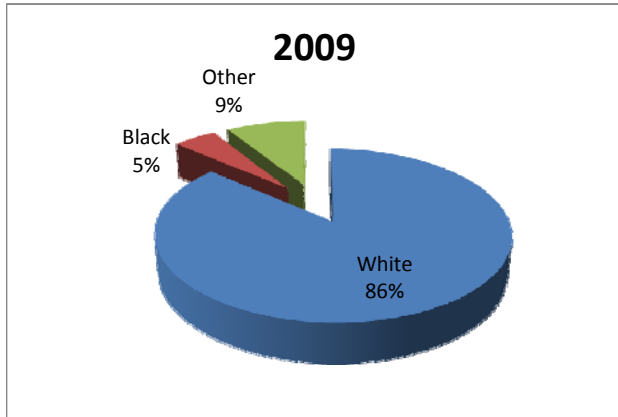

"Other" includes Asian/Pacific Islander, American Indian/Alaskan Native, Hispanic, Not Reported, and Non-Resident Alien
Source: TBR Enrollment Reports

East Tennessee State University Graduate Race Distribution Fall Semesters

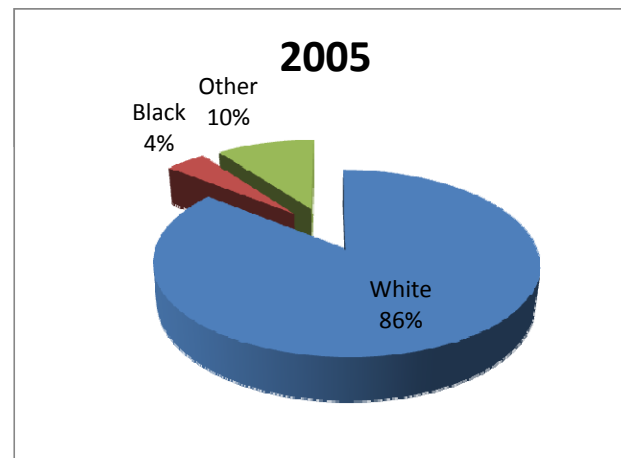
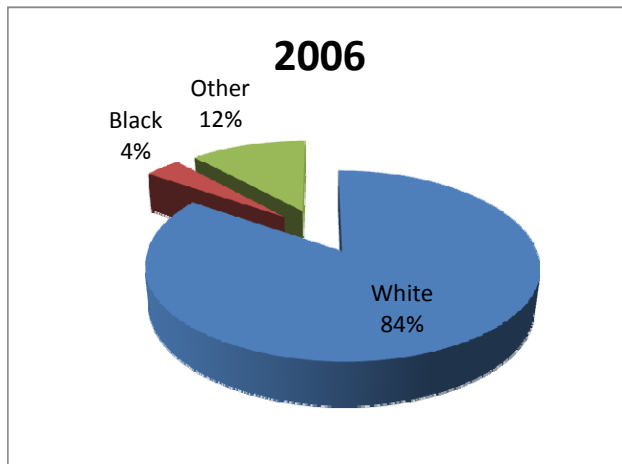
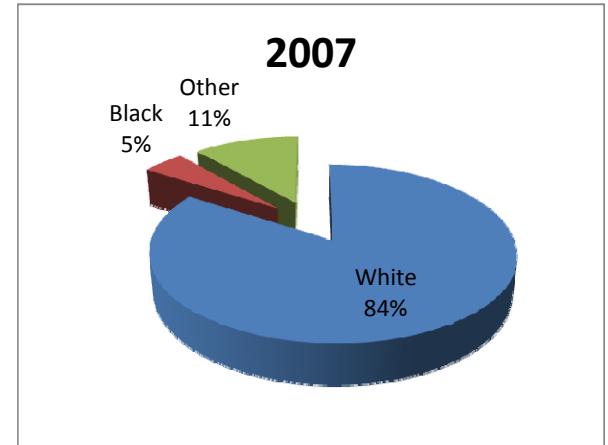
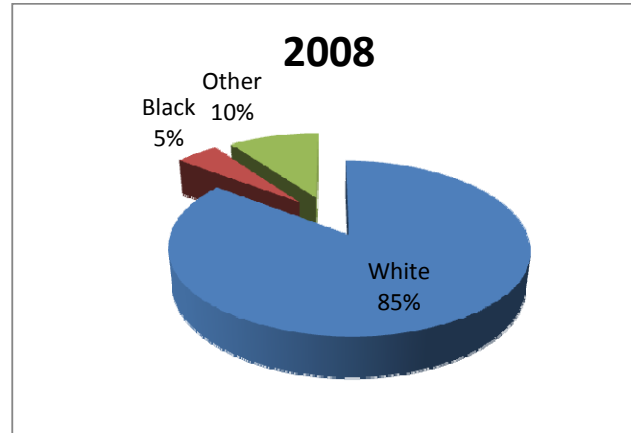
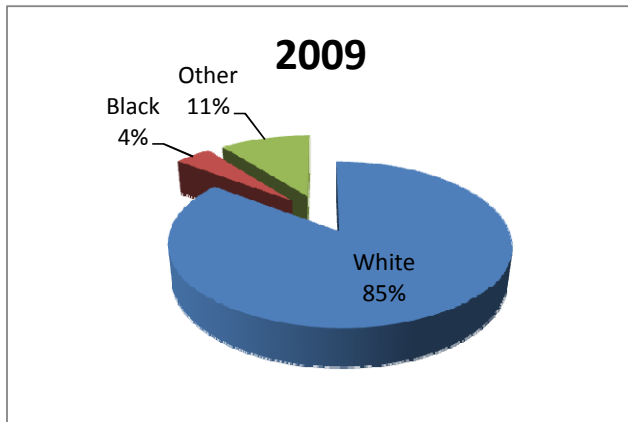

"Other" includes Asian/Pacific Islander, American Indian/Alaskan Native, Hispanic, Not Reported, and Non-Resident Alien
Source: TBR Enrollment Reports

East Tennessee State University Graduate Race Distribution Fall Semesters

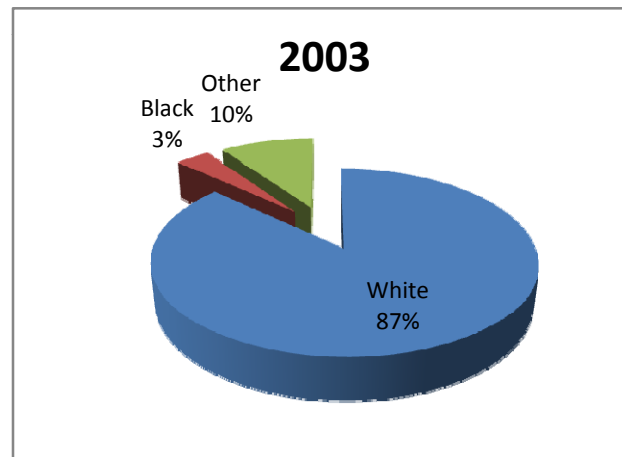
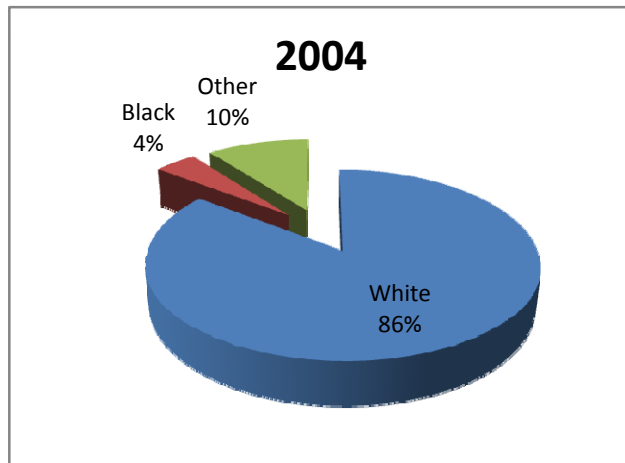
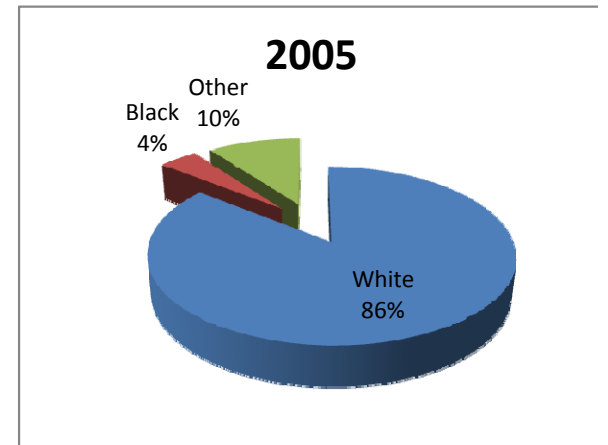
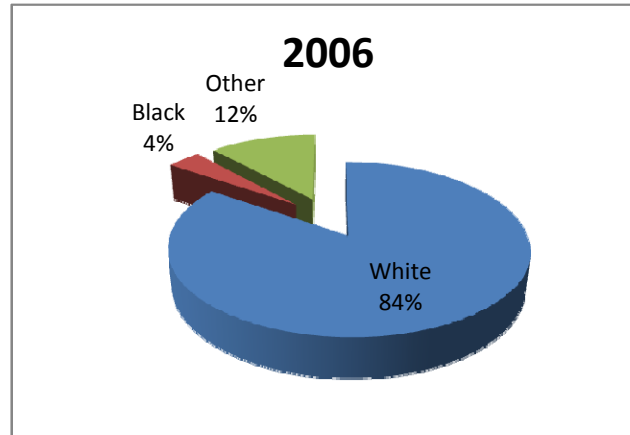
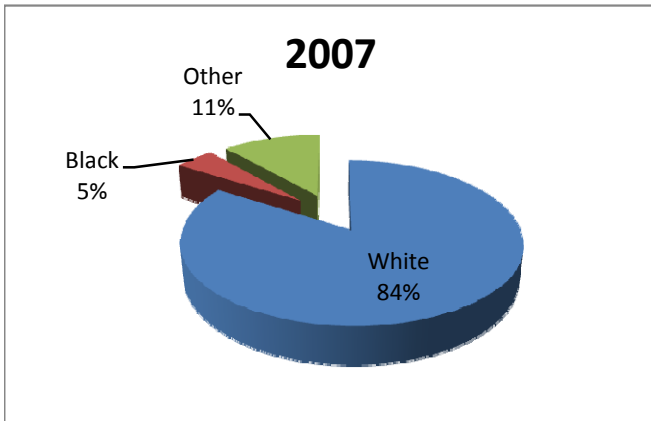

"Other" includes Asian/Pacific Islander, American Indian/Alaskan Native, Hispanic, Not Reported, and Non-Resident Alien
Source: TBR Enrollment Reports

Enrollment by Race, Career, and Status

2.8

	<u>Fall 2009</u>		<u>Fall 2008</u>		<u>Fall 2007</u>		<u>Fall 2006</u>		<u>Fall 2005</u>	
	Students	%	Students	%	Students	%	Students	%	Students	%
<u>Undergraduate Enrollment</u>										
Full-Time Undergraduates										
White	8491	86.2	7984	86.8	7,840	88	7,646	89.2	7,344	89.8
Black	488	5.0	439	4.8	392	4.4	342	4.0	311	3.8
Amer. Indian/Alaskan Native	48	0.5	37	0.4	36	0.4	33	0.4	34	0.4
Asian/Pacific Islander	164	1.7	161	1.8	143	1.6	123	1.4	103	1.3
Hispanic	143	1.5	138	1.5	114	1.3	102	1.2	92	1.1
Non Resident Alien	150	1.5	157	1.7	149	1.7	127	1.5	137	1.7
Not Reported	<u>371</u>	<u>3.8</u>	<u>278</u>	<u>3.0</u>	<u>233</u>	<u>2.6</u>	<u>202</u>	<u>2.4</u>	<u>162</u>	<u>2</u>
<i>Total F-T Undergraduates</i>	9,855	100.0	9,194	100.0	8,907	100.0	8,575	100.0	8183	100
Part-Time Undergraduates										
White	1571	87.7	1648	89.9	1,559	88.7	1,453	89.2	1,433	90.3
Black	65	3.6	52	2.8	50	2.8	44	2.7	51	3.2
Amer. Indian/Alaskan Native	15	0.8	11	0.6	17	0.9	6	0.4	11	0.7
Asian/Pacific Islander	24	1.3	22	1.2	28	1.6	24	1.5	21	1.3
Hispanic	25	1.4	32	1.7	24	1.4	25	1.5	19	1.2
Non-Resident Alien	2	0.1	3	0.2	12	0.7	6	0.4	8	0.5
Not Reported	<u>90</u>	<u>5.0</u>	<u>66</u>	<u>3.6</u>	<u>68</u>	<u>3.9</u>	<u>71</u>	<u>4.4</u>	<u>44</u>	<u>2.8</u>
<i>Total P-T Undergraduates</i>	1,792	100.0	1,834	100.0	1,758	100.0	1,629	100.0	1587	100
All Undergraduates										
White	10062	86.4	9632	87.3	9,399	88.2	9,099	89.2	8,777	90
Black	553	4.7	491	4.5	442	4.1	386	3.8	362	3.7
Amer. Indian/Alaskan Native	63	0.5	48	0.4	53	0.5	39	0.4	45	0.5
Asian/Pacific Islander	188	1.6	183	1.7	171	1.6	147	1.4	124	1.3
Hispanic	168	1.4	170	1.5	138	1.3	127	1.2	111	1.1
Non-Resident Alien	152	1.3	160	1.5	161	1.5	133	1.3	145	1.5
Not Reported	<u>462</u>	<u>4.0</u>	<u>344</u>	<u>3.1</u>	<u>301</u>	<u>2.8</u>	<u>273</u>	<u>2.7</u>	<u>206</u>	<u>2.1</u>
<i>Total All Undergraduates</i>	11,648	100.0	11,028	100.0	10,665	100.0	10,204	100.0	9770	100
<u>Graduate Enrollment</u>										
Full-Time Graduate Students										
White	1008	81.5	922	80.3	869	79.4	836	79.3	820	80.5
Black	46	3.7	54	4.7	39	3.6	40	3.8	49	4.8
Amer. Indian/Alaskan Native	3	0.2	1	0.1	2	0.2	4	0.4	3	0.3
Asian/Pacific Islander	16	1.3	19	1.7	9	0.8	12	1.1	15	1.5
Hispanic	12	1.0	15	1.3	16	1.5	3	0.3	8	0.8
Non-Resident Alien	120	9.7	119	10.4	141	12.8	138	13.1	114	11.2
Not Reported	<u>32</u>	<u>2.6</u>	<u>18</u>	<u>1.6</u>	<u>19</u>	<u>1.7</u>	<u>21</u>	<u>2.0</u>	<u>10</u>	<u>1</u>
<i>Total F-T Graduates</i>	1,237	100.0	1,148	100.0	1,095	100.0	1,054	100.0	1019	100
Part-Time Graduate Students										
White	888	90.2	916	91.1	871	89.2	815	90.8	797	91.9
Black	47	4.8	48	4.8	56	5.7	32	3.6	30	3.5
Amer. Indian/Alaskan Native	2	0.2	3	0.3	7	0.7	3	0.3	4	0.5
Asian/Pacific Islander	12	1.2	14	1.4	6	0.6	9	1.0	8	0.9
Hispanic	9	0.9	10	1.0	10	1.1	8	0.9	7	0.8
Non-Resident Alien	7	0.7	2	0.2	15	1.5	16	1.8	9	1
Not Reported	<u>20</u>	<u>2.0</u>	<u>13</u>	<u>1.3</u>	<u>11</u>	<u>1.2</u>	<u>15</u>	<u>1.7</u>	<u>12</u>	<u>1.4</u>
<i>Total P-T Graduates</i>	985	100.0	1,006	100.0	976	100.0	898	100.0	867	100
All Graduate Students										
White	1896	85.3	1838	85.3	1,740	84	1,651	84.6	1,617	85.7
Black	93	4.2	102	4.7	95	4.6	72	3.7	79	4.2
Amer. Indian/Alaskan Native	5	0.2	4	0.2	9	0.4	7	0.4	7	0.4
Asian/Pacific Islander	28	1.3	33	1.5	15	0.7	21	1.1	23	1.2
Hispanic	21	0.9	25	1.2	26	1.3	11	0.6	15	0.8
Non-Resident Alien	127	5.7	121	5.6	156	7.5	154	7.9	123	6.5
Not Reported	<u>52</u>	<u>2.3</u>	<u>31</u>	<u>1.4</u>	<u>30</u>	<u>1.5</u>	<u>36</u>	<u>1.8</u>	<u>22</u>	<u>1.2</u>
<i>Total All Graduates</i>	2,222	100.0	2,154	100.0	2,071	100.0	1,952	100.1	1886	100

SOURCE: Office of Institutional Research

Enrollment by Age and Class

2.9

FALL SEMESTERS

	2009	2008	2007	2006	2005
All Students					
19 years or less	3177	3041	2,848	2,558	2,357
20-21 years	3140	3033	2,828	2,738	2,567
22-24 years	2988	2763	2,693	2,704	2,555
25-29 years	1736	1665	1,735	1,599	1,651
30-34 years	890	863	813	808	837
35-39 years	668	623	609	599	536
40-49 years	803	778	789	747	768
50 yrs or more	<u>468</u>	<u>416</u>	<u>421</u>	<u>403</u>	<u>385</u>
TOTAL	13,870	13,182	12,736	12,156	11656
Freshman					
19 years or less	2343	2300	2,203	2,004	1,881
20-21 years	419	389	393	381	336
22-24 years	136	116	131	146	154
25-29 years	129	125	135	132	127
30-34 years	59	52	46	65	63
35-39 years	42	45	41	34	42
40-49 years	49	43	54	57	40
50 yrs or more	<u>20</u>	<u>11</u>	<u>17</u>	<u>23</u>	<u>16</u>
TOTAL	3,197	3,081	3,020	2,842	2659
Sophomore					
19 years or less	671	559	515	514	436
20-21 years	1057	1053	905	949	816
22-24 years	196	166	213	213	191
25-29 years	154	139	151	134	136
30-34 years	72	66	82	72	66
35-39 years	50	36	33	42	47
40-49 years	55	40	53	43	62
50 yrs or more	<u>18</u>	<u>23</u>	<u>20</u>	<u>30</u>	<u>19</u>
TOTAL	2,273	2,082	1,972	1,997	1773
Juniors					
19 years or less	24	35	25	16	19
20-21 years	1126	1047	1,110	920	999
22-24 years	597	565	519	539	494
25-29 years	249	204	198	207	192
30-34 years	102	116	94	104	105
35-39 years	89	78	73	68	64
40-49 years	72	99	101	86	80
50 yrs or more	<u>34</u>	<u>39</u>	<u>38</u>	<u>32</u>	<u>25</u>
TOTAL	2,293	2,183	2,158	1,972	1978

Enrollment by Age and Class

2.9

FALL SEMESTERS

	2009	2008	2007	2006	2005
Seniors					
19 years or less	7	6	3	2	3
20-21 years	512	522	400	469	400
22-24 years	1523	1403	1,346	1,320	1,275
25-29 years	590	554	589	527	584
30-34 years	315	299	277	266	297
35-39 years	207	193	203	201	186
40-49 years	263	247	223	217	238
50 yrs or more	<u>106</u>	<u>84</u>	<u>79</u>	<u>82</u>	<u>93</u>
TOTAL	3,523	3,308	3,120	3,084	3076
Undergraduate Specials					
19 years or less	132	141	102	22	18
20-21 years	18	18	13	12	13
22-24 years	39	49	51	54	35
25-29 years	50	40	61	57	73
30-34 years	29	42	38	39	31
35-39 years	31	19	32	26	28
40-49 years	28	34	54	55	45
50 yrs or more	<u>35</u>	<u>31</u>	<u>44</u>	<u>44</u>	<u>41</u>
TOTAL	362	374	395	309	284
Graduate Specials					
19 years or less	0	0	0	0	0
20-21 years	1	0	1	1	0
22-24 years	22	20	15	12	17
25-29 years	38	53	40	39	51
30-34 years	35	41	34	30	30
35-39 years	25	41	40	39	17
40-49 years	56	58	52	58	56
50 yrs or more	<u>48</u>	<u>38</u>	<u>39</u>	<u>48</u>	<u>34</u>
TOTAL	225	251	221	227	205
Graduates					
19 years or less	0	0	0	0	0
20-21 years	7	4	7	6	3
22-24 years	420	444	433	420	389
25-29 years	432	550	601	503	488
30-34 years	211	247	276	232	245
35-39 years	172	211	227	189	152
40-49 years	207	257	304	231	247
50 yrs or more	<u>134</u>	<u>190</u>	<u>223</u>	<u>144</u>	<u>157</u>
TOTAL	1,583	1,903	2,071	1,725	1681

Source: Office of Institutional Research

East Tennessee State University Undergraduate Age Distribution Fall Semesters

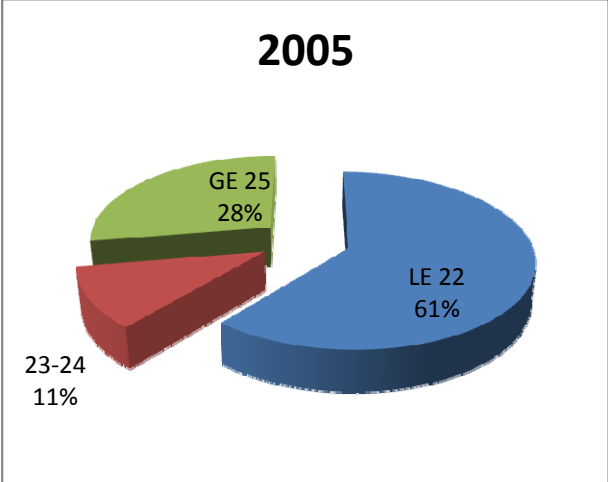
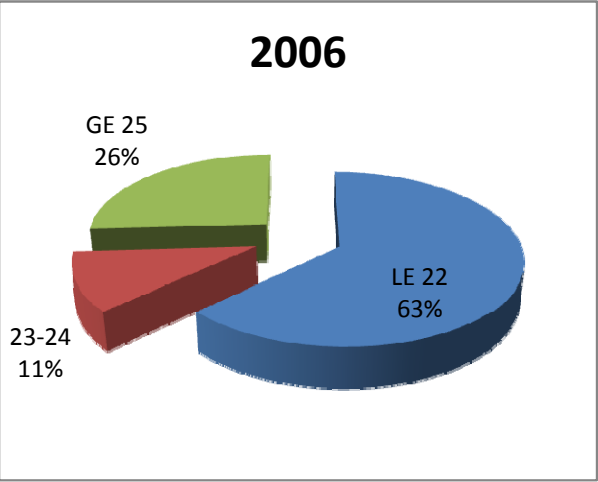
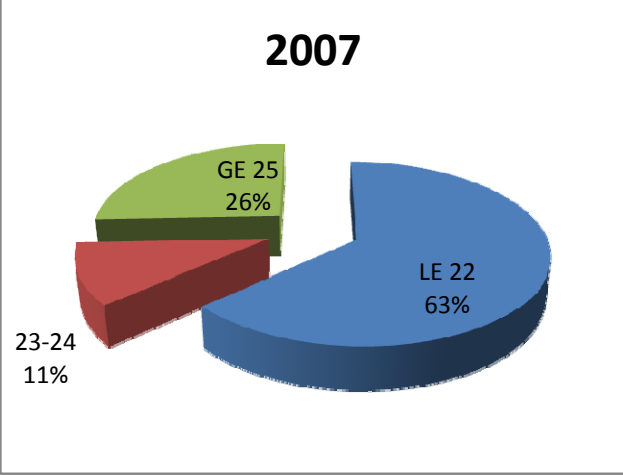
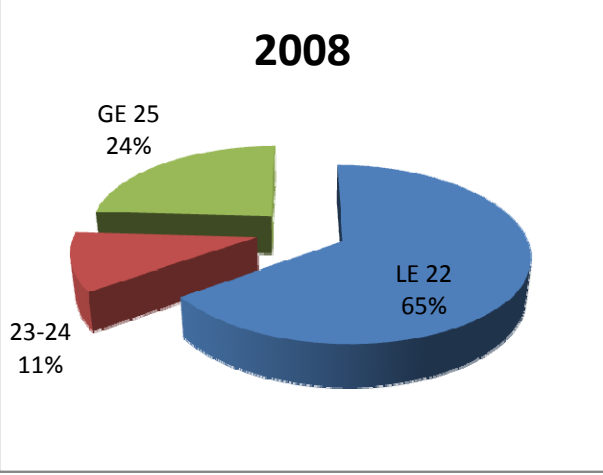
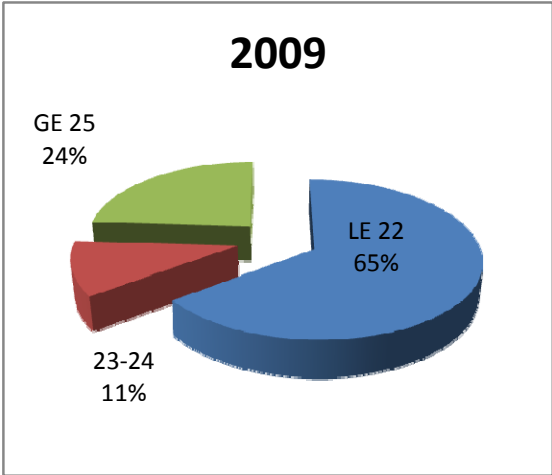

East Tennessee State University Graduate Age Distribution Fall Semesters

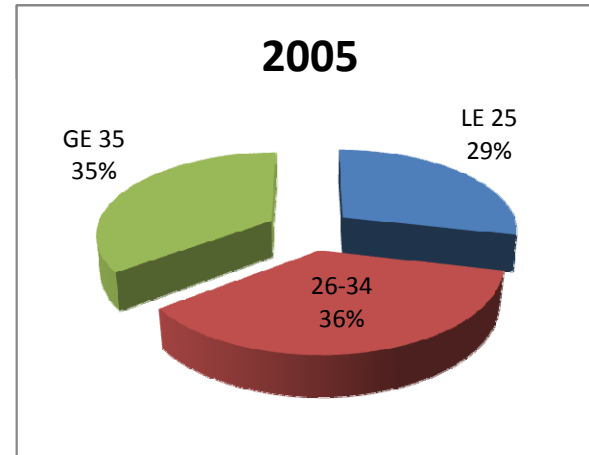
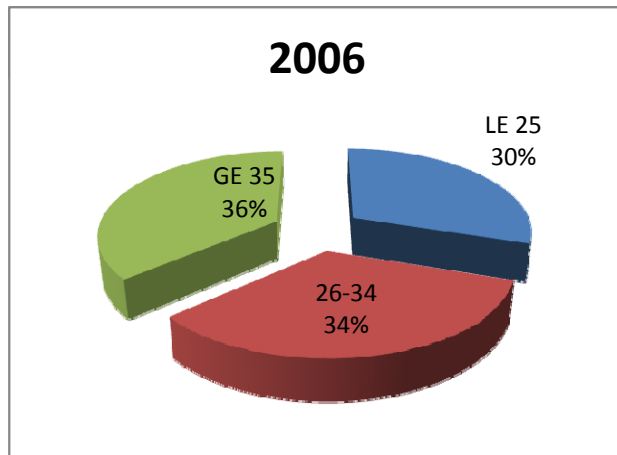
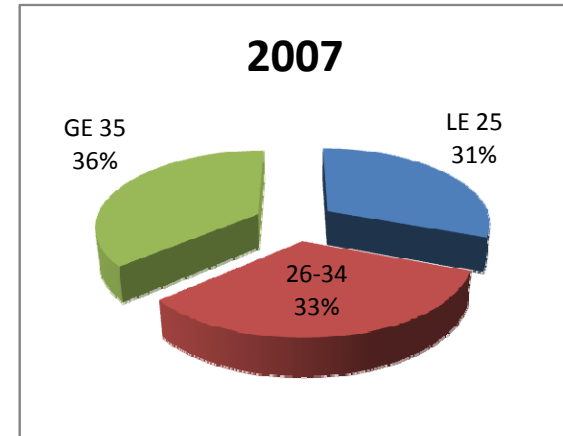
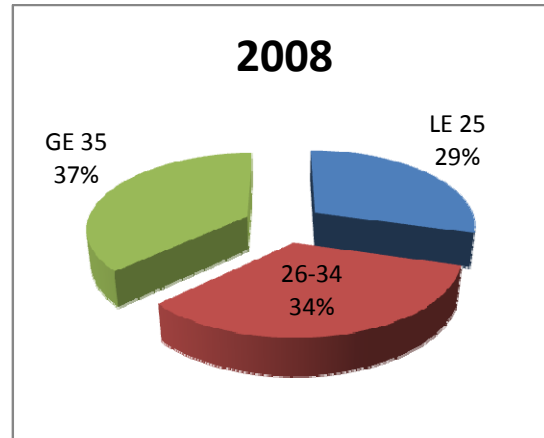
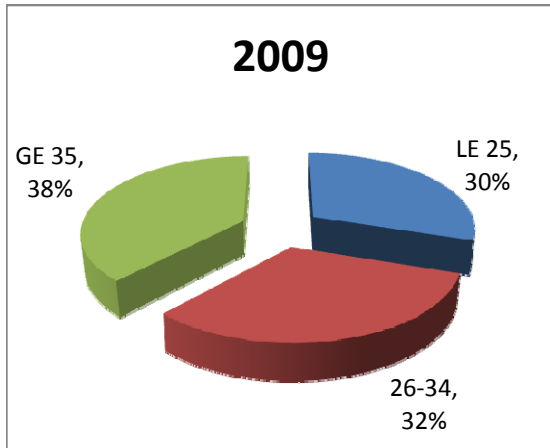

Average Age by Classification

2.11

<u>Classification</u>	<u>Fall 2009</u>	<u>Fall 2008</u>	<u>Fall 2007</u>	<u>Fall 2006</u>	<u>Fall 2005</u>
First-Time Freshmen	19.1	18.8	18.9	18.9	18.9
Other Freshmen	22.3	22.3	22.8	22.9	22.7
Sophomores	22.2	22.1	22.4	22.45	22.8
Juniors	24.1	24.5	24.3	24.5	24.1
Seniors	27.3	27.1	27.2	27.1	27.6
Undergraduate Specials	28.3	27.5	30.5	33.9	33.8
Graduate Specials	39.1	37.8	38.3	39.1	37.7
Masters	32.3	32.0	31.7	31.4	31.5
Specialist in Education	47.0	40.9	39.3	41.0	40.0
Doctoral - Early Stage	36.3	36.4	36.9	36.2	37.7
Doctoral - Late Stage	56.0	33.8	NA	NA	NA
Average - All Classifications	25.4	25.3	25.5	25.5	25.7

Source: Office of Institutional Research

Tennessee
Enrollment by Counties
2.12

	Fall Semesters				
	2009	2008	2007	2006	2005
Anderson	152	138	121	130	133
Bedford	5	na	na	na	na
Bledsoe	4	na	na	na	na
Blount	204	200	214	193	179
Bradley	108	93	88	73	74
Campbell	59	56	61	85	84
Cannon	1	na	na	na	na
Carroll	2	na	na	na	na
Carter*	855	771	875	843	863
Cheatham	7	na	na	na	na
Chester	1	na	na	na	na
Claiborne	117	95	80	97	94
Cocke*	177	166	186	197	184
Coffee	24	na	na	na	na
Crockett	4	na	na	na	na
Cumberland	57	60	53	na	na
Davidson	87	83	72	na	na
Decatur	2	na	na	na	na
Dickson	12	na	na	na	na
Dyer	4	na	na	na	na
Fayette	2	na	na	na	na
Fentress	6	na	na	na	na
Franklin	16	na	na	na	na
Gibson	1	na	na	na	na
Giles	5	na	na	na	na
Grainger	52	59	43	32	47
Greene*	593	532	557	549	501
Grundy	3	na	na	na	na
Hamblen*	306	286	282	258	242
Hamilton	325	323	264	236	205
Hancock	20	23	21	17	18
Hardeman	1	na	na	na	na
Hardin	1	na	na	na	na
Hawkins*	579	527	559	519	537
Henderson	3	na	na	na	na
Henry	1	na	na	na	na
Hickman	7	na	na	na	na
Houston	1	na	na	na	na
Humphreys	4	na	na	na	na
Jackson	1	na	na	na	na
Jefferson	156	151	151	128	116
Johnson*	130	141	143	146	146
Knox*	845	772	723	669	618
Lauderdale	1	na	na	na	na
Lawrence	5	na	na	na	na
Lewis	2	na	na	na	na
Lincoln	9	na	na	na	na
Loudon	49	57	43	44	38
McMinn	87	72	84	90	73
McNairy	4	na	na	na	na
Macon	3	na	na	na	na

Madison	14	na	na	na	na
Marion	5	na	na	na	na
Marshall	4	na	na	na	na
Maury	30	29	na	na	na
Meigs	13	11	10	8	6
Monroe	56	58	36	36	37
Montgomery	32	33	na	na	na
Moore	4	na	na	na	na
Morgan	13	11	18	12	12
Obion	1	na	na	na	na
Overton	8	na	na	na	na
Perry	1	na	na	na	na
Pickett	1	na	na	na	na
Polk	17	19	18	12	9
Putnam	63	53	na	na	na
Rhea	26	15	15	14	11
Roane	56	69	73	77	74
Robertson	10	na	na	na	na
Rutherford	76	55	na	na	na
Scott	22	14	19	12	14
Sequatchie	5	na	na	na	na
Sevier	260	261	212	190	169
Shelby	63	67	na	na	na
Smith	7	na	na	na	na
Stewart	1	na	na	na	na
Sullivan*	2,134	2,172	2206	2210	2,224
Sumner	36	na	na	na	na
Tipton	12	na	na	na	na
Unicoi*	311	294	295	299	305
Union	38	28	23	24	17
Van Buren	1	na	na	na	na
Warren	14	na	na	na	na
Washington*	3,300	<u>3,149</u>	<u>2888</u>	<u>2867</u>	<u>2,754</u>
Wayne	3	na	na	na	na
Weakley	1	na	na	na	na
White	3	na	na	na	na
Williamson	76	na	na	na	na
Wilson	37	na	na	na	na
Total East TN	11,060	10,308	10067	9,784	9,739
Total Middle TN	676	559	462	396	387
Total West TN	<u>118</u>	<u>116</u>	<u>90</u>	<u>96</u>	<u>90</u>
Total Tennessee	11,854	10983	10619	10,276	10,216
Total Out-of-State	<u>2,016</u>	<u>1,753</u>	<u>1537</u>	<u>1,380</u>	<u>1,419</u>
Total Enrollment	<u>13,870</u>	<u>12,736</u>	<u>12,156</u>	<u>11,656</u>	<u>11,635</u>

*Counties from which the university traditionally draws approximately 75 percent of its students

SOURCE: Office of Institutional Research

**Enrollment by Border Counties
North Carolina and Virginia
2.13**

	Fall Semesters				
	2009	2008	2007	2006	2005
Ashe Co, NC	33	5	na	na	na
Avery Co. NC	51	36	29	na	na
Haywood Co, NC	22	7	na	na	na
Madison Co. NC	67	57	45	na	na
Mitchell Co. NC	62	40	39	na	na
Watauga Co. NC	48	28	18	na	na
Yancey Co. NC	76	71	42	na	na
Lee Co. VA	71	55	33	na	na
Scott Co. VA	78	85	83	na	na
Washington Co. VA	201	189	173	na	na
Bristol (City) VA	56	59	42	na	na
 Total Border Counties	 765	 632	 504	 na	 na
 Total Tennessee	 11,854	 11,314	 10983		
Total Out-of-State	<u>2,016</u>	<u>1,868</u>	<u>1,753</u>		
 Total Enrollment	 <u>13,870</u>	 <u>13,182</u>	 <u>12,736</u>		

SOURCE: Office of Institutional Research

Enrollment by SREB* States 2.14

	Fall 2009	Fall 2008	Fall 2007	Fall 2006	Fall 2005
Alabama	18	21	18	15	12
Arkansas	3	2	2	3	0
Delaware	4	2	1	0	0
Florida	44	32	38	31	35
Georgia	44	68	55	56	45
Kentucky	29	24	19	29	29
Louisiana	3	3	4	3	11
Maryland	33	27	26	22	23
Mississippi	5	6	10	9	10
North Carolina	526	393	307	223	170
Oklahoma	0	1	1	1	1
South Carolina	21	33	37	46	53
Tennessee	11,854	11,314	10,983	10,619	10,276
Texas	17	17	11	7	4
Virginia	759	727	696	628	554
West Virginia	<u>13</u>	<u>10</u>	<u>10</u>	<u>20</u>	<u>21</u>
TOTAL	13,373	12,680	12,218	11,712	11,244
Other States (including Puerto Rico)	205	207	198	157	142
International	<u>292</u>	<u>295</u>	<u>320</u>	<u>287</u>	<u>270</u>
	13,870	13,182	12,736	12,156	11,656

*Southern Regional Education Board
SOURCE: Office of Institutional Research

Enrollment by Countries
2.15

Country	Fall 2009		Fall 2008		Fall 2007		Fall 2006		Fall 2005	
	Undergr	Grad	Undergr	Grad	Undergr	Grad	Undergr	Grad	Undergr	Grad
Albania					1		1			
Argentina	1		1	2	2		2		2	1
Australia				1			2		1	
Austria	2				2					
Azerbaijan			1	1	2	2		2		
Bahamas	2		4		2		2		1	
Bangladesh		1								
Barbados										
Belgium	2		2							
Belize							1		1	
Bermuda								1	1	1
Bolivia		1		3		3		1		
Bosnia										
Botswana						1		1		
Brazil	1			1		2		1		2
Bulgaria	1		1		1		1		1	
Burkina Faso										
Burundi					1	1	1		2	
Byelarus			2		2		2		1	
Cameroon	2	8		3		8		10		8
Canada	2	3	1	2	6	3	5	1	10	
Central African Republic										
Chad										
Chile									1	
China	47	29	48	24	26	21	6	24	5	29
Colombia	1	4	3	3	5	2	4	1	4	
Congo					2		2	1	2	1
Costa Rica										
Croatia										
Cyprus						1		1		1
Czech Republic					1					
Denmark										
Ecuador			1	1	2	1	1	3	1	1
Egypt			1		1		1		1	1

El Salvador			1		1		2		2	
Eritrea										
Estonia										1
Ethiopia		1		2	1	1	2		3	1
Finland									1	
France	22	2	25		25		25		18	1
Gaza Strip		1				1		1	1	
Germany	2	2	1	2	1	2	2		7	1
Ghana		16		14	1	5	3	3	2	
Greece										1
Guatemala										
Guyana	1									
Hong Kong	2		1				1		1	
Hungary										
Iceland										
India	2	35	1	46	4	67		69	2	50
Indonesia									1	
Iran	1	1	1	1	1		2		3	
Iraq										
Ireland	6		10		5		5		4	
Israel	1	1	1	1		2		1	1	1
Italy										
Ivory Coast			1							
Jamaica	3		2				1	1	2	1
Japan	9	1	6	1	7	1	1	1	2	1
Jordan						1				
Kazakhstan										
Kenya	2	1	3	2	3	5	3	7	3	4
Korea, North	3									
Korea, South	5	2	2	3	2	2	1	1	1	4
Kuwait			1	1						1
Latvia	1		1		1		1			
Lebanon				1		1				
Liberia		3	1	1	11	4	12	1	11	
Lithuania	1						1			
Macedonia	1		1							
Malaysia	1		1							
Mexico	2				1		1	2	2	2
Nepal		1		2		4		1		

Netherlands	1				3					
New Zealand	1				1					
Nicaragua									1	
Niger										
Nigeria	2	3	4	2	6		4		4	
Niue (NZ)				1						
Norway			3				1			
Pakistan								1		1
Panama									1	
Paraguay	1	1		1		1	1		2	
Peru		1				1		1		
Philippines									1	
Poland					2				1	
Puerto Rico							1		1	
Romania	1	1	1	1	3	2	2	3	3	1
Russia	3	1	3	1	1	3	2	4	1	3
Rwanda					5		6		6	
Saudi Arabia	1									
Senegal										
Serbia	2									
Singapore						1				
Slovenia	2		3							
Somalia									1	
South Africa	1							1		1
Spain	1		3		1		1		2	
Sri Lanka		1								
St. Kitts and Nevis					1	1		1		
Sudan					1		1		1	
Sweden	3		4		3	1	2	1	1	
Switzerland										
Taiwan		5	3	3	1		1			
Tanzania							1			
Thailand										
Tonga										
Trinidad-Tobago					1		1			
Tunisia	1									
Turkey		1	1							
Ukraine	1	2	1	1	2	3	2	3	2	
United Arab Emirates	2		1							

United Kingdom	4	5	5	1	8	1	7	2	9	2
United States	11493	2085	10865	2022	10502	1914	10070	1798	9624	1761
Venezuela	2	2	2	2	3		3		3	1
Vietnam							2	1	3	
Western Sahara										
Yugoslavia			4		1		1			
Zambia		1					1		1	
Zimbabwe				1		2		1		2
TOTAL	11648	2222	11028	2154	10665	2071	10204	1952	9769	1886
TOTAL INTERNATIONAL (excluding U.S and Puerto Rico)	155	137	163	132	163	157	133	154	144	125
Countries Represented (excluding U.S. and Puerto Rico)	58		54		60		63		61	

Enrollment by Major

2.16

	Fall 09	Fall 08	Fall 07	Fall 06	Fall 05
<u>Art and Design – ARTA</u>					
ARTA/ARTS - Art (BA/BS)	121	101	95	110	100
ARTM - Art (MA)	2	1	3	4	4
ABFA - Fine Arts (BFA)	135	153	145	115	109
AMFA - Fine Arts (MFA)	<u>16</u>	<u>17</u>	<u>17</u>	<u>15</u>	<u>16</u>
<i>Total - Art and Design</i>	274	272	260	244	229
<u>Biological Sciences – BISC</u>					
BIOA/BIOL - Biology (BA/BS)	421	369	325	274	257
BIOM - Biology (MS)	<u>55</u>	<u>50</u>	<u>34</u>	<u>22</u>	<u>19</u>
<i>Total - Biological Sciences</i>	476	419	359	296	276
<u>Chemistry – CHEM</u>					
CHMA/CHEM - Chemistry (BA/BS)	182	163	132	123	116
CHMM - Chemistry (MS)	22	24	21	21	16
PPHY - Pre-Pharmacy	<u>170</u>	<u>200</u>	<u>245</u>	<u>218</u>	<u>149</u>
<i>Total – Chemistry</i>	374	387	398	362	281
<u>Communications – COMM</u>					
MCOA/MCOM - Mass Communications (BA/BS)	298	295	282	288	285
PCOM - Professional Communications (MA)	24	22	23	28	32
SPCA/SPCH - Speech (BA/BS)	44	42	55	44	43
THEA - Theater (BA)	28	16	0	0	0
WMST - Women's Studies (BA)	<u>13</u>	<u>8</u>	<u>3</u>	<u>0</u>	<u>0</u>
<i>Total – Communications</i>	407	383	363	360	360
<u>Criminal Justice & Criminology – CJCR</u>					
CJBA/CJCR - Criminal Justice (BA/BS)	321	308	314	334	347
CJCM - Criminal Justice (MA)	39	<u>32</u>	<u>29</u>	<u>34</u>	<u>33</u>
FDEX - Forensic Document Examination(C4)	<u>2</u>				
<i>Total - Criminal Justice & Criminology</i>	362	340	343	368	380
<u>English – ENGL</u>					
ENGL/ENGS - English (BA/BS)	252	221	205	190	176
ENGM - English (MA)	<u>19</u>	<u>24</u>	<u>31</u>	<u>27</u>	<u>25</u>
<i>Total – English</i>	271	245	236	217	201
<u>Foreign Languages – LANG</u>					
LANG/LANS - Foreign Languages (BA/BS)	59	<u>50</u>	<u>49</u>	<u>44</u>	<u>48</u>
TESO - Teaching English to Spkr Oth Lang (C4)	<u>1</u>				
<i>Total - Foreign Languages</i>	60	50	49	44	48
<u>Geosciences -GEOS</u>					
GELY/GLGY - Geology (BS)	29	43	19	10	0
GGPY - Geography (BS)	<u>26</u>	<u>4</u>	<u>25</u>	<u>28</u>	<u>25</u>
<i>Total - Geosciences</i>	55	47	44	38	25
<u>History – HIST</u>					
HISA/HIST - History (BA/BS)	251	235	229	195	190
HISM - History (MA)	<u>47</u>	<u>53</u>	<u>51</u>	<u>42</u>	<u>45</u>
<i>Total – History</i>	298	288	280	237	235

Enrollment by Major

2.16

	Fall 09	Fall 08	Fall 07	Fall 06	Fall 05
<u>Mathematics – MATH</u>					
MATA/MATH - Mathematics (BA/BS)	85	85	67	74	72
MASC - Mathematics (MS)	<u>21</u>	<u>22</u>	<u>22</u>	<u>21</u>	<u>23</u>
<i>Total – Mathematics</i>	106	107	89	95	95
<u>Music – MUSC</u>					
MUSC - Music (BM)	<u>115</u>	104	95	85	102
MMUE - Music Education (MmuEd)		<u>0</u>	<u>0</u>	<u>2</u>	<u>1</u>
<i>Total – Music</i>	115	104	95	87	103
<u>Philosophy and Humanities – PHAH</u>					
PHIA/PHIL - Philosophy (BA/BS)	<u>32</u>	<u>34</u>	<u>34</u>	<u>30</u>	<u>22</u>
<i>Total - Philosophy and Humanities</i>	32	34	34	30	22
<u>Physics – PHYS</u>					
PENG - Pre-Engineering	20	12	9	12	13
PHYA/PHYS - Physics (BA/BS)	36	28	28	19	21
PMED - Pre-Medicine	287	286	306	288	258
POPT - Pre-Optometry	10	6	6	5	1
PREN -		1	0	0	0
PVET - Pre-Veterinary Medicine	<u>27</u>	<u>24</u>	<u>31</u>	<u>41</u>	<u>32</u>
<i>Total – Physics</i>	380	357	380	365	325
<u>Political Science – PSCI</u>					
PSCA/PSCI - Political Science (BA/BS)	115	92	91	79	92
PLAW – Pre-Law	1	<u>1</u>	<u>0</u>	<u>2</u>	<u>1</u>
ITAL - International Affairs (BA)	2				
URBP - Urban Planning (C4)	1				
PADM - Public Administration (MPA)	35				
MCMP - Public Administration (MCM)	4				
<i>Total - Political Science</i>	158	93	91	81	93
<u>Psychology – PSYC</u>					
PHDC - Clinical Psychology (PHD)	18	13	7	0	0
PSYA/PSYC - Psychology (BA/BS)	438	366	323	309	306
PSYM - Psychology (MA)	<u>18</u>	<u>14</u>	<u>20</u>	<u>31</u>	<u>36</u>
<i>Total – Psychology</i>	474	393	350	340	342
<u>Social Work – SOWK</u>					
SOWK - Social Work (BSW)	182	143	146	143	150
MSWK – Social Work (MA)	<u>66</u>	<u>61</u>	<u>56</u>	<u>60</u>	<u>70</u>
<i>Total - Social Work</i>	248	204	202	203	220
<u>Sociology and Anthropology – SOAA</u>					
ANTH - Anthropology (BA)	45	16	0	0	0
SOCA/SOCI - Sociology (BA/BS)	48	53	67	69	68
SOCM - Sociology (MA)	<u>11</u>	<u>16</u>	<u>17</u>	<u>15</u>	<u>14</u>
<i>Total - Sociology and Anthropology</i>	104	85	84	84	82
<i>Total - Arts and Sciences</i>	4,194	3,808	3,657	3,451	3,317

College of Business and Technology – BT

Enrollment by Major

2.16

	Fall 09	Fall 08	Fall 07	Fall 06	Fall 05
<u>Accountancy – ACCT</u>					
ACCT - Accounting (BBA)	130	97	94	111	95
MACC - Accounting (Macc)	<u>48</u>	<u>39</u>	<u>49</u>	<u>46</u>	<u>32</u>
<i>Total – Accounting</i>	<i>178</i>	<i>136</i>	<i>143</i>	<i>157</i>	<i>127</i>

Enrollment by Major

2.16

	Fall 09	Fall 08	Fall 07	Fall 06	Fall 05
<u>Computer and Information Sciences – CSCI</u>					
CSCI - Computer & Information Science (BS)	333	329	323	329	322
CSCM - Computer & Information Science (MS)	<u>53</u>	<u>51</u>	<u>51</u>	<u>46</u>	<u>55</u>
<i>Total - Computer and Information Sciences</i>	386	380	374	375	377
<u>Economics, Finance, and Urban Studies – ECFN</u>					
ECO/ECOS - Economics (BA/BS)	11	10	9	11	8
ECON - Economics (BBA)	13	7	11	9	11
FNCE - Finance (BBA)	<u>55</u>	90	91	73	82
PADM/MCMP – Public Administration (MCM/MPA)	0	31	27	21	22
PMCM/PMGT - Public Management (MCM/MPM)	<u>0</u>	<u>0</u>	<u>0</u>	<u>1</u>	<u>1</u>
<i>Total - Economics, Finance, and Urban Studies</i>	79	138	138	115	124
<u>Family and Consumer Sciences - FACS</u>					
HECA/AHSC - Home Econ/Applied Human Sciences (BA/BS)	0	0	0	0	0
FACS - Family and Consumer Science (BS)	155	207	216	210	198
CLNU - Clinical Nutrition (MS)	<u>20</u>	<u>13</u>	<u>23</u>	<u>21</u>	<u>17</u>
<i>Total - Family and Consumer Sciences</i>	175	220	239	231	215
<u>Management and Marketing – MGMK</u>					
MGMT - Management (BBA)	129	103	78	91	97
MKTG - Marketing (BBA)	65	61	73	61	61
AMBA - Business Administration (MBA)	28	22	0	0	0
MBA - Business Administration (MBA)	69	63	69	67	79
EPRL - Entrepreneurial Leadership (C4)		2	1	0	1
GCBA - Business Administration Certificate (C4)	8	10	8	4	9
PBUS - Pre-Business	<u>856</u>	<u>948</u>	<u>910</u>	<u>912</u>	<u>822</u>
<i>Total - Management and Marketing</i>	1,155	1,209	1,139	1,135	1,069
<u>Technology and Geomatics– TECH</u>					
DIGM – Digital Media (BS)	263	226	246	260	265
ENTC - Engineering Technology (BS)	319	308	315	276	295
INTD - Interior Design (BS)	9				
SUVM - Surveying and Mapping Science (BS)	71	67	68	75	68
TECM - Technology (MS)	<u>59</u>	<u>49</u>	<u>47</u>	<u>43</u>	<u>48</u>
<i>Total – Technology and Geomatics</i>	721	650	676	654	676
<i>Total – Business and Technology</i>	2,694	2,733	2,709	2,667	2,588
College of Clinical & Rehabilitative Health Sciences -- CR					
<u>Allied Health – ALSC</u>					
ALHE - Allied Health (BS)	322	302	297	301	296
BSDH - Dental Hygiene (BSDH)	156	154	136	132	116
CLNU - Clinical Nutrition (MS)	2				
DHYG - Dental Hygiene (AAS)	0	0	0	1	3
ALHE - Allied Health (MS)	26	20	11	0	0
PDEN - Pre-Dentistry	<u>20</u>	<u>28</u>	<u>25</u>	<u>25</u>	<u>18</u>
<i>Total – Allied Health</i>	526	504	469	459	433

Enrollment by Major

2.16

	Fall 09	Fall 08	Fall 07	Fall 06	Fall 05
<u>Communicative Disorders - CDIS</u>					
AUDI - Audiology (AuD)	26	24	19	21	21
CDIS - Communicative Disorders (MS)	<u>61</u>	<u>59</u>	<u>51</u>	<u>50</u>	<u>50</u>
<i>Total - Communicative Disorders</i>	87	83	70	71	71
<u>Physical Therapy - PHYT</u>					
MPTH - Physical Therapy (MPT)	0	0	0	0	0
DPTH - Physical Therapy (DPT)	81	81	74	70	47
PRPT - Pre-Physical Therapy	146	123	131	117	82
PROT - Pre-Occupational Therapy	<u>8</u>	<u>4</u>	<u>6</u>	<u>5</u>	<u>5</u>
<i>Total - Physical Therapy</i>	235	208	211	192	134
<i>Total - Clinical and Rehabilitative Health Sciences</i>	848	795	750	722	638
College of Education – ED					
<u>Curriculum and Instruction – CUI</u>					
ASTL - Advanced Studies in Teaching and Learning (MEd)	4	4	3	3	2
ISED - Interdisciplinary Studies-Elementary Education (BSEd)	155	125	143	152	165
EEDA/EEDM - Elementary Education (MA/MEd)	35	30	29	40	25
EDMT - Media Services (MA/MEd)	39	42	53	39	50
MATE - Elementary Education (MAT)		83	85	90	99
MMED -	0	0	0	1	1
SMED - Secondary Education (MAT)	12	44	74	71	70
READ/RMED - Reading (MA/MEd)	47	28	52	57	43
SCED/SMED - Secondary Education (MA/MEd)	22	14	13	3	4
PRED - Pre-Education	564	<u>530</u>	<u>507</u>	<u>503</u>	<u>528</u>
TEML - Teacher Ed w/Multiple Levels	<u>122</u>				
<i>Total - Curriculum and Instruction</i>	1000	900	959	959	987
<u>Educational Leadership and Policy Analysis - ELPA</u>					
EDLR - Educational Leadership (Med)	8	7	11	18	18
EDLR - Educational Leadership (EdS)	11	23	26	20	34
EDLR - Educational Leadership (EdD)	<u>206</u>	<u>192</u>	<u>179</u>	<u>155</u>	<u>161</u>
<i>Total - Educational Leadership and Policy Analysis</i>	225	222	216	193	213
<u>Human Development and Learning - HDAL</u>					
ECDV - Early Childhood Development (BS)	83	73	71	62	57
SPED - Special Education (BS)	9	29	18	15	16
HDLC - Human Development & Learning, Career (BS)	0	0	1	37	34
HDLT - Human Development & Learning, Teaching (BS)	0	0	1	1	3
HSER - Human Services (BS)	82	65	49	0	0
ECED/EMED - Early Childhood Education (MA/MEd)	31	58	47	45	35
SPED - Special Education (MA/MEd)	30	29	37	37	43
CNSL/CMED - Counseling (MA/MEd)	76	67	70	66	72
ECED - Early Childhood Education (PhD)	<u>12</u>	<u>8</u>	<u>0</u>	<u>0</u>	<u>0</u>
<i>Total - Human Development and Learning</i>	323	329	294	263	260
<u>Kinesiology, Leisure and Sports Sciences - KLSS</u>					
SALM – Sport and Leisure Management (BS)	139	121	114	109	119
PEDU - Physical Education (BS)	252	207	164	145	137

Enrollment by Major

2.16

	Fall 09	Fall 08	Fall 07	Fall 06	Fall 05
PEDM/PEMD - Physical Education (MA/MEd)	0	0	6	40	45
KSPS - Kinesiology and Sport Study (MA)	<u>55</u>	<u>57</u>	<u>43</u>	<u>0</u>	<u>0</u>
<i>Total - Physical Education, Exercise, and Sport Sciences</i>	446	385	327	294	301
<i>Total - Education</i>	1,994	1,836	1,796	1,709	1,761

College of Nursing - NU

Nursing - NURS (FCNU, ALNU, PMNU)

NDSN – Doctorate of Science in Nursing (DSN)	18	21	25	21	20
NURB - Nursing (BSN)	624	642	601	490	505
RMSN - Nursing (MSN)	92	73	43	25	24
PBSN - Pre-Nursing Baccalaureate	676	581	547	515	446
NURS - Nursing (MSN)	111	98	88	79	77
NUMC - Advanced Nursing Practice (C4)	2	1	2	2	3
HCMC - Healthcare Management (C4)	3	<u>10</u>	<u>20</u>	<u>11</u>	<u>7</u>
FNPR - Family Nurse Practitioner(C4)	<u>2</u>				
<i>Total - Nursing</i>	1,528	1,426	1,326	1,143	1,082
<i>Total - Nursing</i>	1,528	1,426	1,326	1,143	1,082

College of Public and Allied Health - PA

Environmental Health - ENVH

EVHE - Environmental Health (BEH)	53	43	36	34	46
EVHE - Environmental Health Sciences (PHD)	3	2	2	0	0
ENHE - Environmental Health (MEH)	<u>5</u>	<u>4</u>	<u>9</u>	<u>12</u>	<u>17</u>
<i>Total - Environmental Health</i>	61	49	47	46	63

Health Sciences - HSCI

HSCI - Health Sciences (BS)	114	57	56	66	47
PPAS - Pre-Physician's Assistant (ND)	<u>1</u>				
PCHI - Pre-Chiropractic		<u>2</u>	<u>0</u>	<u>0</u>	<u>0</u>
<i>Total - Health Sciences</i>	115	59	56	66	47

Public Health - PUBH

DRPH - Public Health (DPH)	14	11	6	5	0
EPID - Epidemiology (C4)	2	8	5	1	0
GERN - Gerontology (C4)	1	1	3	1	1
RHEA - (C4)	1	2	0	0	0
PHBS - Public Health (BS)	104	118	110	119	121
PUBH - Public Health (MPH)	<u>78</u>	<u>113</u>	<u>95</u>	<u>82</u>	<u>53</u>
<i>Total - Public Health</i>	200	253	219	208	175

Total - Public and Allied Health

376	361	322	320	285
------------	------------	------------	------------	------------

College of Medicine - ME

Biomedical Sciences - BMED

BMES - Biomedical Sciences (MS)	2	5	3	6	3
BMED - Biomedical Sciences (PhD)	<u>25</u>	<u>22</u>	<u>26</u>	<u>30</u>	<u>32</u>
<i>Total - Biomedical Sciences</i>	27	27	29	36	35

Enrollment by Major

2.16

	Fall 09	Fall 08	Fall 07	Fall 06	Fall 05
<i>Total - Medicine</i>	27	27	29	36	35

Enrollment by Major

2.16

	Fall 09	Fall 08	Fall 07	Fall 06	Fall 05
School of Continuing Studies - CS					
<u>Division of Cross-Disciplinary Studies</u>					
APLS - Applied Science (BAS)	34				
ASGC – Archival Studies (C4)	4	5	3	2	1
BASD - Applied Science (BAS)		25	26	28	27
BGSD - General Studies (BGS)	117	93	91	66	92
BSIS - Interdisciplinary Studies (BS)	197	164	160	183	146
BSPS - Professional Studies (BS)	74	73	81	66	47
MALS - Liberal Studies (MALS)	39	37	45	55	46
PROS - Professional Studies (MPS)	3				
PRST - Professional Studies (MPS)	<u>27</u>	<u>30</u>	<u>27</u>	<u>10</u>	<u>0</u>
<i>Total - Cross-Disciplinary Studies</i>	495	427	433	410	359
<i>Total - Continuing Studies</i>	495	427	433	410	359
Undeclared and Non-Degree					
UDEC - Undergraduate Undeclared	1154	1183	1141	1177	1122
USPC - Undergraduate Non-Degree	361	376	393	309	284
UDEG - Graduate Undeclared & Non-Degree	<u>199</u>	<u>210</u>	<u>180</u>	<u>206</u>	<u>185</u>
<i>Total - Undeclared and Non-Degree</i>	1,714	1,769	1,714	1,692	1,591
<i>Total - Undeclared and Non-Degree</i>	1,714	1,769	1,714	1,692	1,591
<i>Total - East Tennessee State University</i>	<u>13,870</u>	<u>13,182</u>	<u>12,736</u>	<u>12,150</u>	<u>11,656</u>

Source: Office of Institutional Research

Enrollment by Site

2.17

	Fall 2009			Fall 2008			Fall 2007			Fall 2006		
	# Stdts*	FTE	Cr. Hrs.	# Stdts*	FTE	Cr. Hrs.	# Stdts*	FTE	Cr. Hrs.	# Stdts*	FTE	Cr. Hrs.
Main Campus	13311	11107.6	162385	12686	10572.6	154555	12,315	10,230.4	149,553	11,757	9,831.4	143,827
Dobyns-Bennett High School	0	0.0	0	0	0.0	0	0	0.0	0	9	2.3	27
Elizabethton High School	15	3.0	45	9	1.8	27	0	0.0	0	0	0.0	0
Erwin Vocational School	0	0.0	0	0	0.0	0	0	0.0	0	5	1.0	15
ETSU at Bristol	0	0.0	0	222	72.4	1063	230	71.8	1,052	228	76.8	1,123
ETSU at Kingsport	676	278.9	4147	570	235.4	3502	567	233.7	3,487	494	202.0	2,979
Fairmont Elementary School	0	0.0	0	0	0.0	0	0	0.0	0	12	3.9	48
Greeneville Center – WSCC	33	7.5	105	10	2.4	36	19	4.1	60	22	5.3	78
Hamblen County Dept of Education	0	0.0	0	0	0.0	0	13	3.3	39	27	7.8	93
Hampton Elementary School	0	0.0	0	11	5.3	63	22	5.8	69	16	4.0	48
Hawkins County Ed. Build.	2	0.3	4	7	1.3	19	0	0.0	0	0	0.0	0
Hawkins County Hospital	0	0.0	0	0	0.0	0	9	1.7	25	6	1.1	17
Indian Trail Middle School	43	14.7	176	0	0.0	0	22	7.0	84	55	17.8	214
Johnson City Medical Center	0	0.0	0	16	2.1	32	14	1.9	28	12	1.6	24
Johnson County Academic Health	2	0.3	5	7	1.2	18	11	2.1	31	6	1.2	18
Laughlin Memorial Hospital	0	0.0	0	0	0.0	0	8	1.6	24	0	0.0	0
Main Arts Village - Kingsport	0	0.0	0	0	0.0	0	31	3.2	48	0	0.0	0
Malyar's Martial Arts Center	6	0.4	6	9	0.6	9	15	1.0	15	22	1.5	23
Millercrest Stables	13	0.9	13	20	1.3	20	27	1.8	27	27	1.8	27
Mountain View Elementary	18	10.5	126	13	9.8	117	23	19.2	230	50	22.5	270
Nave Paramedical	324	149.7	2201	255	125.1	1851	191	63.2	948	199	92.1	1,382
Northside Elementary	11	5.5	66	26	13.0	156	0	0.0	0	0	0.0	0
Northview Elementary-Sevier	0	0.0	0	81	28.3	339	35	18.9	227	24	6.0	72
Pellissippi State Tech	81	27.5	406	0	0.0	0	72	30.5	458	83	31.3	469
Roan Creek Elementary	0	0.0	0	12	3.0	36	0	0.0	0	0	0.0	0
Science Hill	39	14.2	174	82	31.6	389	24	7.1	90	6	2.0	30
Sevierville High School	0	0.0	0	0	0.0	0	9	6.8	81	10	7.5	90
Sevierville Middle School	29	13.5	168	15	8.0	120	16	10.7	160	20	12.0	144
Unicoi High School	2	0.4	6	0	0.0	0	0	0.0	0	9	2.3	27
Walters State Comm. College	65	46.3	684	0	0.0	0	69	43.8	629	43	27.6	383
Warpath Lanes				34	2.3	34	0	0.0	0	0	0.0	0
TOTAL	14,670	11681.1	170,717	14,085	11117.3	162,386	13,742	10,769.3	157,365	13,142	10,362.8	151,428

*Student Headcount is not unduplicated. A student may be taking a course at more than one site.

Source: Office of Institutional Research

Admissions Applications
Fall Semesters
2.18

	<u>2009</u>	<u>2008</u>	<u>2007</u>	<u>2006</u>	<u>2005</u>
<i>Undergraduate</i>					
Freshmen	4721	4612	4280	3,963	3,607
Transfers	2184	2097	2039	1,980	1,683
Undergraduate Specials	288	202	165	176	144
Readmits	<u>1363</u>	<u>1220</u>	<u>1198</u>	<u>1,164</u>	<u>1,139</u>
Totals	8,556	8,131	7,682	7,283	6,573
<i>Graduate</i>					
Masters	1507	1353	1180	1058	830
Education Specialists	4	4	10	15	13
Doctoral	277	234	172	107	72
Graduate Specials	105	124	110	97	161
Readmits	<u>170</u>	<u>333</u>	<u>307</u>	<u>189</u>	<u>292</u>
Totals	2063	2,048	1,779	1,466	1,368
<i>Grand Total</i>	10,619	10,179	9,461	8,749	7,941

SOURCE: Office of Admissions and School of Graduate Studies

Student Financial Aid by Program

2.19

	<u>2008/09</u>		<u>2007/08</u>		<u>2006/07</u>		<u>2005/06</u>	
	Awards	Amount	Awards	Amount	Awards	Amount	Awards	Amount
<u>Federal Programs</u>								
PELL	3,702	11,583,960	3,565	9,995,645	3,387	8,958,167	3,307	8,630,005
SEOG	655	698,616	664	708,929	542	993,713	923	769,643
Perkins	312	649,122	141	259,169	965	2,324,840	730	1,611,806
ACG	591	351,645	326	193,825	233	181,450	--	--
SMART	75	177,411	63	216,469	111	373,722	--	--
Federal Work Study (FWS)	1,042	1,594,326	877	982,121	848	840,698	844	1,005,507
Nursing Grants/Loans	0	0	0	0	1	15,000	0	0
Guaranteed Student Loans (FFELP)	10,689	46,356,501	8,935	20,225,604	8581	35,674,686	7,868	32,461,857
Other (ROTC & JTPA)	66	200,210	35	57,000	48	161,530	49	127,593
Plus	402	2,851,140	467	3,424,206	499	3,531,795	485	3,393,318
VA – Credited	97	349,568	0	0	0	0	48	153,096
Nursing LN	0	0	0	0	0	0	1	750
TOTAL FEDERAL	17,631	64,812,499	15,073	36,062,968	15,215	53,055,600	14,255	48,153,575
<u>State Programs</u>								
Lottery	4,369	16,637,270	3,458	13,905,955	3,117	12,087,008	2,360	8,141,215
TSAA Awards	1,199	2,412,732	1,158	2,343,694	949	1,922,108	907	1,700,648
Vocational Rehabilitation	250	1,013,989	254	1,030,567	301	1,232,840	385	1,525,174
Teacher Loan/Scholarship (TSAC)	23	88,750	12	32,700	11	36,400	8	30,000
TOTAL STATE	5,841	20,152,741	4,882	17,312,916	4,378	15,278,356	3,660	11,397,037
<u>Institutional Programs</u>								
Athletics	249	2,376,633	193	2,247,791	227	1,811,564	205	2,046,173
ETSU & Foundation Scholarships	888	2,336,669	1,083	2,673,524	906	2,167,879	857	2,161,688
ETSU, SGA & Short-Term Loans	416	242,345	405	298,078	354	288,799	402	431,843
Academic Performance Scholarship	795	2,418,729	701	1,928,914	744	1,924,831	761	1,931,095
Regular Student Work Program	441	484,706	438	455,984	381	344,653	421	369,720
Roan Program	15	119,983	14	107,454	14	96,075	--	--
Fee Discount & Tuition Waiver			2,713	10,938,119	2,576	9,605,663	2,525	9,118,827
Honors Program	294	2,205,470	252	1,193,686	241	1,123,184	227	1,090,990
TOTAL INSTITUTIONAL	3,098	10,184,535	5,799	19,843,550	5,443	17,362,649	5,398	17,150,336
<u>External Programs ^a</u>								
Grants/Scholarships	864	1,825,907	800	1,663,322	1,507	3,487,077	1,379	2,958,068
Loans	323	1,976,440	371	2,373,068	225	1,380,241	172	1,107,280
VSAC	0	0	0	0	0	0	1	500
Miscellaneous	0	0	0	0	0	0	2	38,200
TOTAL EXTERNAL	1,187	3,802,347	1,171	4,036,390	1,732	4,867,318	1,554	4,104,048
TOTAL ALL PROGRAMS ^b	27,757	98,952,122	26,925	77,255,824	26,768	90,563,922	24,867	80,804,996
Unduplicated Number of Students Receiving Financial Aid	12,435		11,750		11,077		10,531	
Veterans Benefits ^c			417	NA ^c	415	NA ^c	414	NA ^c

^a Includes such scholarships as the National Merit Scholarship and the Betty Crocker Scholarship

^b Duplicate awards are reflected in these summaries.

^c Payments made by the U.S. Government to veterans; therefore, amount of aid not available to ETSU Office of Veterans Affairs.

SOURCE: Office of Financial Aid and Office of Veterans Affairs

TUITION AND STUDENT FEES

2.20

	<u>*2009/10</u>	<u>*2008/09</u>	<u>2007/08</u>	<u>2006/07</u>	<u>2005/06</u>
In-State Undergraduate					
1 credit hour	\$250	\$246	\$258	\$238	\$231
12 credit hours*	\$2,766.50	\$2,600.50	\$2,443.50	\$2,318.50	\$2,243.50
In-State Graduate					
1 credit hour	\$367	\$362	\$368	\$342	\$331
10 credit hours*	\$3,554.50	\$3,335.50	\$3,137.50	\$2,973.50	\$2,872.50
Out-of-State Undergraduate					
1 Credit Hour	\$747	\$719	\$704	\$659	\$635
12 Credit Hours*	\$8730.50	\$8,046.50	\$7,581.50	\$7,165.50	\$6,899.50
Out-of-State Graduate					
1 Credit Hour	\$913	\$719	\$704	\$659	\$635
10 Credit Hours*	\$9014.50	\$8,046.50	\$7,581.50	\$7,165.50	\$6,899.50

*An additional per credit fee applies to each credit above 12 for undergraduate and above 10 for graduate.

Source: Office of the Bursar

TUITION AND STUDENT FEES

II.19

	<u>2006/07</u>	<u>2005/06</u>	<u>2004/05</u>	<u>2003/2004</u>	<u>2002/2003</u>
In-State Undergraduate					
1 credit hour	\$238	\$231	\$196	\$186	\$159
12 or more credit hours	\$2318.50	\$2,243.50	\$2,029.50	\$1,919.50	\$1,655.50
In-State Graduate					
1 credit hour	\$342	\$331	\$287	\$271	\$233
Maximum Fees – Full-Time	\$2973.50	\$2,872.50	\$2,603.50	\$2,456.50	\$2,126.50
Out-of-State Undergraduate					
1 Credit Hour	\$659	\$635	\$564	\$530	\$460
12 or More Credit Hours	\$7165.50	\$6,899.50	\$6,273.50	\$5,885.50	\$5,134.50

Source: Office of the Bursar

Major Feeder High Schools
First-Time Freshmen*
 2.21

<u>High School</u>	<u>Fall 2009</u>	<u>Fall 2008</u>	<u>Fall 2007</u>	<u>Fall 2006</u>
Bearden (Knoxville)	23	17	32	Na
Cherokee	29	19	27	Na
Daniel Boone	72	62	71	47
David Crockett	72	55	46	54
Dobyns-Bennett	75	66	76	52
Elizabethton	52	47	41	30
Greeneville	23	53	26	35
Happy Valley	50	24	20	28
Johnson County	18	14	20	Na
Maryville	13	20	21	Na
Science Hill	141	112	108	135
Sullivan Central	31	32	27	35
Sullivan East	29	29	32	19
Sullivan North	16	17	17	12
Sullivan South	47	58	46	40
Tennessee High	39	56	47	40
Unicoi County	39	46	49	25
Volunteer	56	52	59	36

**Number enrolled who graduated from high school in the same year.*
 Source: Office of Admissions

**Transfer Students: First-Time-at-ETSU Undergraduate
Enrollment, Full-Time Equivalency and Credit Hours Produced**

3.1

	Academic Years				
	2009/10	2008/09	2007/08	2006/07	2005/06
<i>Enrollment</i>	1173	1010	1029	980	907
Fall		318	371	369	393
Spring		129	133	133	109
Summer					
<i>Full Time Equivalency (FTE)</i>					
Fall	997.47	876.87	905.49	843	800.67
Spring		251.6	287.6	283.67	314.40
Summer		65.2	66.87	66.20	49.13
<i>Credit Hours Produced</i>					
Fall	14962	13153	13582	12645	12010
Spring		3774	4314	4255	4716
Summer		978	1003	993	737

(FTE=15 undergraduate hours; 12 graduate hours)

SOURCE: Office of Institutional Research

Transfer Students: First-Time-at-ETSU Undergraduate

**Enrollment
3.2**

	<u>Total</u>	<u>Full-Time</u>	<u>Part-Time</u>	<u>FTE</u>	<u>Hours Produced</u>
Fall 2009					
Freshmen	206	189	17	177.47	2662
Sophomores	349	303	46	313.4	4701
Juniors	445	359	86	378.07	5671
Seniors	173	104	69	128.53	1928
Undergraduate Specials	0	0	0	0	0
Total Undergraduates	1173	955	218	997.47	14962
Fall 2008					
Freshmen	206	186	20	185.93	2789
Sophomores	321	290	31	301.8	4527
Juniors	358	280	78	303.47	4552
Seniors	125	63	62	85.67	1285
Undergraduate Specials	0	0	0	0	0
Total Undergraduates	1010	819	191	876.87	13153
Fall 2007					
Freshmen	224	191	33	195.48	2932
Sophomores	323	293	30	298.87	4483
Juniors	372	313	59	329.87	4948
Seniors	107	65	42	80.07	1201
Undergraduate Specials	3	1	2	1.2	18
Total Undergraduates	1029	863	166	905.49	13582
Fall 2006					
Freshmen	248	215	33	216.13	3242
Sophomores	287	249	38	259.07	3886
Juniors	319	265	54	275.87	4138
Seniors	125	74	51	91.67	1375
Undergraduate Specials	1	0	1	0.27	4
Total Undergraduates	980	803	177	843.01	12645
Fall 2005					
Freshmen	238	205	33	208.6	3129
Sophomores	246	213	33	223.47	3352
Juniors	323	272	51	286.4	4296
Seniors	99	71	28	81.4	1221
Undergraduate Specials	1	1	0	0.8	12
Total Undergraduates	907	762	145	800.67	12010

Source: Office of Institutional Research

Transfer Students: First-Time-at-ETSU Undergraduate

Enrollment by Gender

3.3

	<u>Fall 2009</u>		<u>Fall 2008</u>		<u>Fall 2007</u>		<u>Fall 2006</u>		<u>Fall 2005</u>	
	Students	%	Students	%	Students	%	Students	%	Students	%
Full-Time Students										
Men	459	48.1	384	46.9	397	46	375	46.7	326	42.78
Women	496	51.9	435	53.1	<u>466</u>	<u>54</u>	<u>428</u>	<u>53.3</u>	<u>436</u>	<u>57.22</u>
Total	955	100.0	819	100.0	863	100	803	100	762	100
Part-Time Students										
Men	86	39.5	59	30.9	52	31.3	69	38.98	49	33.79
Women	132	60.6	132	69.1	<u>114</u>	<u>68.7</u>	<u>108</u>	<u>61.02</u>	<u>96</u>	<u>66.21</u>
Total	218	100.0	191	100.0	166	100	177	100	145	100
Total Undergraduates										
Men	545	46.5	443	43.9	449	43.6	444	45.3	375	41.3
Women	628	53.5	567	56.1	<u>580</u>	<u>56.4</u>	<u>536</u>	<u>54.7</u>	<u>532</u>	<u>58.7</u>
Total	1173	100.0	1010	100.0	1029	100	980	100	907	100

Source: Office of Institutional Research

Transfer Students: First-Time-at-ETSU Undergraduate

Enrollment by Race

3.4

	<u>Fall 2009</u>		<u>Fall 2008</u>		<u>Fall 2007</u>		<u>Fall 2006</u>		<u>Fall 2005</u>	
	Student	%	Student	%	Student	%	Student	%	Student	%
Full-Time Students										
White	784	82.1	662	80.8	727	84.3	705	87.8	658	86.4
Black	41	4.3	41	5.0	32	3.7	28	3.49	29	3.8
American Indian/Alaskan Native	7	0.7	2	0.2	2	0.2	3	0.37	6	0.8
Asian/Pacific Islander	9	0.9	7	0.9	8	1	9	1.12	13	1.7
Hispanic	11	1.2	16	2.0	15	1.7	7	0.87	9	1.2
Non-Resident Alien	34	3.6	44	5.4	40	4.6	22	2.74	22	2.9
Not Reported	69	7.2	47	5.7	<u>39</u>	<u>4.5</u>	<u>29</u>	<u>3.61</u>	<u>25</u>	<u>3.3</u>
<i>Total F-T Students</i>	<i>955</i>	<i>100</i>	<i>819</i>	<i>99.99</i>	<i>863</i>	<i>100</i>	<i>803</i>	<i>100</i>	<i>762</i>	<i>100.1</i>
Part-Time Students										
White	183	83.9	162	84.8	139	83.7	151	85.31	132	91
Black	4	1.8	6	3.1	11	6.7	10	5.65	5	3.5
American Indian/Alaskan Native	4	1.8	0	0.0	3	1.8	0	0	1	0.7
Asian/Pacific Islander	3	1.4	2	1.1	4	2.4	4	2.26	2	1.4
Hispanic	5	2.3	5	2.6	1	0.6	3	1.69	2	1.4
Non-Resident Alien	1	0.5	0	0.0	0	0	2	1.13	0	0
Not Reported	18	8.3	16	8.4	<u>8</u>	<u>4.8</u>	<u>7</u>	<u>3.95</u>	<u>3</u>	<u>2.1</u>
<i>Total P-T Students</i>	<i>218</i>	<i>100</i>	<i>191</i>	<i>100</i>	<i>166</i>	<i>100</i>	<i>177</i>	<i>99.99</i>	<i>145</i>	<i>100.1</i>
Total All Students										
White	967	82.4	824	81.6	866	84.2	856	87.3	790	87.1
Black	45	3.8	47	4.7	43	4.2	38	3.9	34	3.7
American Indian/Alaskan Native	11	0.9	2	0.2	5	0.5	3	0.3	7	0.8
Asian/Pacific Islander	12	1.0	9	0.9	12	1.2	13	1.3	15	1.7
Hispanic	16	1.4	21	2.1	16	1.6	10	1	11	1.2
Non-Resident Alien	35	3.0	44	4.4	40	3.9	24	2.4	22	2.4
Not Reported	87	7.4	63	6.2	<u>47</u>	<u>4.6</u>	<u>36</u>	<u>3.7</u>	<u>28</u>	<u>3.1</u>
<i>Total All Students</i>	<i>1173</i>	<i>100</i>	<i>1010</i>	<i>100</i>	<i>1029</i>	<i>100.2</i>	<i>980</i>	<i>99.9</i>	<i>907</i>	<i>100</i>

Source: Office of Institutional Research

Transfer Students: First-Time-at-ETSU Undergraduate

Enrollment by College

3.5

<u>College</u>	<u>Fall 2009</u>	<u>Fall 2008</u>	<u>Fall 2007</u>	<u>Fall 2006</u>	<u>Fall 2005</u>
<i>FULL-TIME</i>					
Arts and Sciences	343	278	309	265	238
Business and Technology	203	209	227	193	187
Clinical and Rehabilitative HS	60	54	0	0	0
Education	131	119	88	89	90
Nursing	98	74	93	92	73
Public and Allied Health	0	0	65	66	88
Public Health	18	13	0	0	0
Continuing Studies	35	14	25	22	21
Undeclared	67	58	56	76	65
<i>TOTAL</i>	955	819	863	803	762
<i>PART-TIME</i>					
Arts and Sciences	41	26	28	20	23
Business and Technology	40	40	26	52	35
Clinical and Rehabilitative HS	28	23			
Education	10	6	15	10	17
Nursing	52	65	51	43	30
Public and Allied Health	0	0	12	14	13
Public Health	3	2	0	0	0
Continuing Studies	30	23	21	27	16
Undeclared	14	6	13	11	11
<i>TOTAL</i>	218	191	166	177	145
<i>GRAND TOTAL</i>	1173	1010	1029	980	907

Source: Office of Institutional Research

Transfer Students: First-Time-at-ETSU Undergraduate

Enrollment by Residency

3.6

	<u>Fall 2009</u>	<u>Fall 2008</u>	<u>Fall 2007</u>	<u>Fall 2006</u>	<u>Fall 2005</u>
<i>Women</i>					
Tennessee	497	459	461	433	470
Out-of-State	108	87	98	92	51
International	23	21	21	11	11
<i>TOTAL</i>	628	567	580	536	532
<i>Men</i>					
Tennessee	447	364	334	354	319
Out-of-State	86	56	96	77	45
International	12	23	19	13	11
<i>TOTAL</i>	545	443	449	444	375
<i>GRAND TOTAL</i>	1173	1010	1029	980	907

Source: Office of Institutional Research

**Transfer Students: First-Time-at-ETSU Undergraduate
Enrollment by Age and Class
3.7**

FALL SEMESTERS

	2009	2008	2007	2006	2005
All Students					
19 years or less	146	136	128	133	127
20-21 years	420	409	433	370	339
22-24 years	241	179	181	173	177
25-29 years	144	92	116	108	117
30-34 years	78	72	56	70	57
35-39 years	61	57	53	52	36
40-49 years	56	44	50	51	46
50 yrs or more	27	21	<u>12</u>	<u>23</u>	<u>8</u>
TOTAL	1,173	1,010	1,029	980	907
Freshman					
19 years or less	84	86	71	87	89
20-21 years	60	59	65	67	56
22-24 years	20	20	26	26	39
25-29 years	23	16	28	25	29
30-34 years	5	8	12	15	9
35-39 years	5	10	13	12	9
40-49 years	8	6	8	11	6
50 yrs or more	1	1	<u>1</u>	<u>5</u>	<u>1</u>
TOTAL	206	206	224	248	238
Sophomore					
19 years or less	59	47	51	44	34
20-21 years	176	189	171	151	125
22-24 years	48	37	44	47	33
25-29 years	29	17	26	15	26
30-34 years	14	14	11	14	11
35-39 years	12	12	10	7	9
40-49 years	6	2	8	5	7
50 yrs or more	5	3	<u>2</u>	<u>4</u>	<u>1</u>
TOTAL	349	321	323	287	246
Juniors					
19 years or less	2	3	6	2	4
20-21 years	173	155	187	140	153
22-24 years	124	88	87	76	79
25-29 years	59	31	35	37	30
30-34 years	31	28	17	24	22
35-39 years	24	18	15	17	11
40-49 years	22	24	21	17	19
50 yrs or more	10	11	<u>4</u>	<u>6</u>	<u>5</u>
TOTAL	445	358	372	319	323

**Transfer Students: First-Time-at-ETSU Undergraduate
Enrollment by Age and Class
3.7**

FALL SEMESTERS

	2009	2008	2007	2006	2005
Seniors					
19 years or less	1	0	0	0	0
20-21 years	11	6	9	12	4
22-24 years	49	34	24	24	26
25-29 years	33	28	27	31	32
30-34 years	28	22	16	17	15
35-39 years	20	17	14	16	7
40-49 years	20	12	13	17	14
50 yrs or more	11	6	<u>4</u>	<u>8</u>	<u>1</u>
TOTAL	173	125	107	125	99
Undergraduate Specials					
19 years or less	0	0	0	0	0
20-21 years	0	0	1	0	1
22-24 years	0	0	0	0	0
25-29 years	0	0	0	0	0
30-34 years	0	0	0	0	0
35-39 years	0	0	1	0	0
40-49 years	0	0	0	1	0
50 yrs or more	0	0	<u>1</u>	<u>0</u>	<u>0</u>
TOTAL	0	0	3	1	1

Source: Office of Institutional Research

Transfer Students: First-Time-at-ETSU Undergraduate Average Age by Classification

3.8

<u>Classification</u>	<u>Fall 2009</u>	<u>Fall 2008</u>	<u>Fall 2007</u>	<u>Fall 2006</u>	<u>Fall 2005</u>
Freshmen	22.30	22.58	23.50	23.75	22..68
Sophomores	22.95	22.34	22.59	22.71	23.12
Juniors	25.52	25.83	24.49	25.35	24.80
Seniors	30.85	30.54	30.45	31.50	29.91
Undergraduate Specials	Na	Na	36.33	41.00	21.00
Average - All Classifications	24.97	24.64	24.33	24.97	24.34

Source: Office of Institutional Research

Transfer Students: First-Time-at-ETSU Undergraduate

Major Feeder Institutions

3.9

Institution	Fall 2009	Fall 2008	Fall 2007	Fall 2006	Fall 2005
Chattanooga State Tech	16	18	15	18	15
Middle TN State	18	16	8	13	10
Mountain Empire CC	19	17	23	22	8
Northeast State CC	239	151	173	210	186
Pellissippi State CC	81	52	67	67	54
Roane State CC	50	40	34	28	32
SW Virginia CC	16	7	19	13	0
Tusculum College	16	13	14	14	10
UT at Knoxville	47	56	41	38	37
Virginia Highlands CC	34	35	29	33	21
Walters State CC	193	173	160	150	167
OTHERS	444	432	446	374	367
TOTAL	1173	1010	1029	980	907

Source: Office of Institutional Research

**East Tennessee State University
First-Time-at-ETSU Transfers
Fall 1999 to Fall 2008
One Year Retention and Graduation Rates**

	N	Graduated Before the Following Fall	Enrolled in the Following Fall	Combined Rate
Fall 1999	724	0.6	66.6	67.1
Women	385	0.5	67.5	68.1
Men	339	0.6	65.5	66.1
Fall 2000	700	0.6	70.4	71.0
Women	377	0.5	69.8	70.3
Men	323	0.6	71.2	71.8
Fall 2001	727	1.1	67.4	68.5
Women	394	1.8	69.3	71.1
Men	333	0.3	65.2	65.5
Fall 2002	755	0.4	66.9	67.3
Women	406	0.5	64.3	64.8
Men	349	0.3	69.9	70.2
Fall 2003	857	0.4	71.2	71.5
Women	466	0.2	71.5	71.7
Men	391	0.5	70.8	71.4
Fall 2004	856	0.4	74.4	74.8
Women	491	0.0	72.1	72.1
Men	365	0.8	77.5	78.4
Fall 2005	906	0.8	73.2	74.0
Women	531	0.6	71.6	72.1
Men	375	1.1	75.5	76.5
Fall 2006	979	0.9	71.8	72.7
Women	535	1.1	73.5	74.6
Men	444	0.7	69.8	70.5
Fall 2007	1026	1.1	72.7	73.8
Women	577	1.0	71.2	72.3
Men	449	1.1	74.6	75.7
Fall 2008	1010	1.3	74.1	75.3
Women	567	1.8	73.5	75.3
Men	443	0.7	74.7	75.4
5-Yr Mean	955	0.9	73.2	74.1
Women	540	0.9	72.4	73.3
Men	415	0.9	74.3	75.1
10-Yr Mean	854	0.8	71.2	71.9
Women	473	0.8	70.7	71.6
Men	381	0.7	71.7	72.4

Source: TBR Enrollment and Graduation Reports

Note: Cohorts include Freshmen, Sophomores, Juniors, and Seniors

Office of Institutional Research - 04/2010

c:\bblacad_aff\transfer advisory council\Tr_1yr_2008.xls\Sex

**East Tennessee State University
First-Time-at-ETSU Transfers
Fall 1999 to Fall 2008
One Year Retention and Graduation Rates**

	N	Graduated Before the Following Fall	Enrolled in the Following Fall	Combined Rate
Fall 1999	724	0.6	66.6	67.1
At-Risk	105	0.0	56.2	56.2
Not-At-Risk	569	0.7	70.1	70.8
No GPA	50	0.0	48.0	48.0
Fall 2000	700	0.6	70.4	71.0
At-Risk	93	0.0	53.8	53.8
Not-At-Risk	564	0.7	74.1	74.8
No GPA	43	0.0	58.1	58.1
Fall 2001	727	1.1	67.4	68.5
At-Risk	94	2.1	58.5	60.6
Not-At-Risk	584	1.0	69.5	70.5
No GPA	49	0.0	59.2	59.2
Fall 2002	755	0.4	66.9	67.3
At-Risk	109	0.0	52.3	52.3
Not-At-Risk	601	0.5	70.0	70.5
No GPA	45	0.0	60.0	60.0
Fall 2003	857	0.4	71.2	71.5
At-Risk	88	0.0	51.1	51.1
Not-At-Risk	706	0.4	73.9	74.4
No GPA	63	0.0	68.3	68.3
Fall 2004	856	0.4	74.4	74.8
At-Risk	100	1.0	65.0	66.0
Not-At-Risk	696	0.3	75.9	76.1
No GPA	60	0.0	73.3	73.3
Fall 2005	906	0.8	73.2	74.0
At-Risk	95	1.1	63.2	64.2
Not-At-Risk	731	0.8	75.5	76.3
No GPA	80	0.0	63.8	63.8
Fall 2006	979	0.9	71.8	72.7
At-Risk	104	0.0	51.0	51.0
Not-At-Risk	784	1.0	75.4	76.4
No GPA	91	1.1	64.8	65.9
Fall 2007	1026	1.1	72.7	73.8
At-Risk	105	1.0	69.5	70.5
Not-At-Risk	813	1.2	73.7	74.9
No GPA	108	0.0	68.5	68.5
Fall 2008	1010	1.3	74.1	75.3
At-Risk	84	1.2	61.9	63.1
Not-At-Risk	852	1.3	75.4	76.6
No GPA	74	1.4	73.0	74.3
5-Yr Mean	955	0.9	73.2	74.1
At-Risk	98	0.8	62.1	62.9
Not-At-Risk	775	1.0	75.1	76.1
No GPA	83	0.5	68.3	68.8
10-Yr Mean	854	0.8	71.2	71.9
At-Risk	98	0.6	58.2	58.9
Not-At-Risk	690	0.8	73.6	74.4
No GPA	66	0.3	64.9	65.2

Source: TBR Enrollment and Graduation Reports

Note: Cohorts include Freshmen, Sophomores, Juniors, and Seniors

"At-Risk" is defined as a Transfer GPA of 2.25 or less

**East Tennessee State University
First-Time-at-ETSU Transfers
Fall 1999 to Fall 2008
One Year Retention and Graduation Rates**

	N	Graduated Before the Following Fall	Enrolled in the Following Fall	Combined Rate
Fall 1999	9097	15.7	60.4	76.1
Transfers	724	0.6	66.6	67.1
All Others	8373	17.0	59.9	76.9
Fall 2000	8830	15.7	62.9	78.6
Transfers	700	0.6	70.4	71.0
All Others	8130	17.0	62.3	79.2
Fall 2001	8986	15.9	61.7	77.6
Transfers	727	1.1	67.4	68.5
All Others	8259	17.2	61.2	78.4
Fall 2002	8998	16.0	61.8	77.8
Transfers	755	0.4	66.9	67.3
All Others	8243	17.4	61.4	78.8
Fall 2003	9221	16.3	62.8	79.1
Transfers	857	0.4	71.2	71.5
All Others	8364	17.9	62.0	79.9
Fall 2004	9355	16.5	62.1	78.6
Transfers	856	0.4	74.4	74.8
All Others	8499	18.1	60.9	79.0
Fall 2005	9486	17.0	62.6	79.5
Transfers	906	0.8	73.2	74.0
All Others	8580	18.7	61.5	80.1
Fall 2006	9895	16.5	61.3	77.9
Transfers	979	0.9	71.8	72.7
All Others	8916	18.3	60.2	78.4
Fall 2007	10270	15.3	62.1	77.3
Transfers	1026	1.1	72.6	73.7
All Others	9244	16.9	60.9	77.7
Fall 2008	10654	16.9	62.8	79.7
Transfers	1010	1.3	74.1	75.3
All Others	9644	18.6	61.6	80.2
5-Yr Mean	9932	16.4	62.2	78.6
Transfers	955	0.9	73.2	74.1
All Others	8977	18.1	61.0	79.1
10-Yr Mean	9479	16.2	62.1	78.2
Transfers	854	0.8	71.1	71.9
All Others	8625	17.7	61.2	78.9

Source: TBR Enrollment and Graduation Reports

Note: Cohorts include Freshmen, Sophomores, Juniors, and Seniors

Office of Institutional Research - 04/2010

c:\bblacad_aff\transfer advisory council\Tr_1yr_2008.xls\FrSoJrSr

**East Tennessee State University
First-Time-at-ETSU Transfers
Fall 1999 to Fall 2008
One Year Retention and Graduation Rates**

	N	Graduated Before the Following Fall	Enrolled in the Following Fall	Combined Rate
Fall 1999	6392	1.4	69.7	71.1
Transfers	685	0.4	67.2	67.6
All Others	5707	1.5	70.0	71.5
Fall 2000	6218	1.4	72.4	73.8
Transfers	642	0.3	69.9	70.2
All Others	5576	1.6	72.7	74.2
Fall 2001	6215	1.3	71.2	72.5
Transfers	645	0.9	66.7	67.6
All Others	5570	1.4	71.7	73.1
Fall 2002	6245	1.2	71.6	72.8
Transfers	698	0.1	67.0	67.2
All Others	5547	1.4	72.1	73.5
Fall 2003	6342	0.8	74.0	74.8
Transfers	787	0.1	71.0	71.2
All Others	5555	0.9	74.5	75.4
Fall 2004	6347	0.9	73.3	74.2
Transfers	748	0.0	73.8	73.8
All Others	5599	1.0	73.3	74.3
Fall 2005	6410	1.0	74.8	75.8
Transfers	807	0.2	73.4	73.6
All Others	5603	1.1	75.0	76.1
Fall 2006	6811	1.1	72.2	73.3
Transfers	854	0.4	71.4	71.8
All Others	5957	1.2	72.3	73.6
Fall 2007	7150	1.2	72.5	73.8
Transfers	919	0.2	73.3	73.6
All Others	6231	1.4	72.4	73.8
Fall 2008	7346	1.5	74.8	76.3
Transfers	885	0.7	75.3	75.9
All Others	6461	1.7	74.7	76.4
5-Yr Mean	6813	1.2	73.5	74.7
Transfers	843	0.3	73.4	73.7
All Others	5970	1.3	73.6	74.8
10-Yr Mean	6548	1.2	72.7	73.9
Transfers	767	0.3	71.2	71.5
All Others	5781	1.3	72.9	74.2

Source: TBR Enrollment and Graduation Reports

Note: Cohorts include Freshmen, Sophomores, and Juniors

Office of Institutional Research - 04/2010

c:\bblacad_aff\transfer advisory council\Tr_1yr_2008.xls\FrSoJr

**East Tennessee State University
First-Time-at-ETSU Transfers
Transfer Institution Status**

	Fall 2009		Fall 2008		Fall 2007		Fall 2006		Fall 2005	
	n	%	n	%	n	%	n	%	n	%
Public Two-Year	708	60.4	533	52.8	546	53.1	651	66.4	609	67.1
Public Four-Year	127	10.8	149	14.8	146	14.2	141	14.4	113	12.5
Public Total	835	71.2	682	67.5	692	67.3	792	80.8	722	79.6
Private Two-Year	1	0.1	12	1.2	3	0.3	3	0.3	10	1.1
Private Four-Year	101	8.6	108	10.7	82	7.9	81	8.3	75	8.3
Private Total	102	8.7	120	11.9	85	8.2	84	8.6	85	9.4
Unknown	236	20.1	208	20.6	252	24.5	104	10.6	100	11.0
Total	1173	100.0	1010	100.0	1029	100	980	100.0	907	100.0

Source: TBR Enrollment Reports and SIS Files
Office of Institutional Research



James H Quillen College of Medicine

Enrollment

4.1

By Race	2009-'10				2008-'09				2007-'08				2006-'07				2005-'06			
	w	B	O	T	w	B	O	T	w	B	O	T	w	B	O	T	w	B	O	T
Class of '06																	46	5	8	59
Class of '07													42	4	6	52	42	4	6	52
Class of '08									52	2	5	59	55	2	4	61	56	2	6	64
Class of '09					54	5	5	64	49	4	4	57	52	4	3	59	56	4	3	63
Class of '10	56	5	5	66	53	5	4	62	53	5	4	62	52	5	5	62				
Class of '11	51	2	4	57	50	2	4	56	53	3	5	61								
Class of '12	54	2	8	64	53	2	8	63												
Class of '13	56	4	6	66																
Total	217	13	23	253	210	14	21	245	207	14	18	239	201	15	18	234	200	15	23	238

By Sex	2009-'10			2008-'09			2007-'08			2006-'07			2005-'06		
	M	F	T	M	F	T	M	F	T	M	F	T	M	F	T
Class of '06													28	31	59
Class of '07										30	22	52	30	22	52
Class of '08							32	27	59	33	28	61	33	31	64
Class of '09				28	36	64	25	32	57	29	30	59	28	35	63
Class of '10	37	29	66	34	28	62	34	28	62	35	27	62			
Class of '11	27	30	57	26	30	56	27	34	61						
Class of '12	37	27	64	38	25	63									
Class of '13	34	32	66												
Total	135	118	253	126	119	245	118	121	239	127	107	234	119	119	238

By Residence	2009-'10				2008-'09				2007-'08				2006-'07				2005-'06			
	I	O	F	T	I	O	F	T	I	O	F	T	I	O	F	T	I	O	F	T
	224	29	0	253	212	33	0	245	218	21	0	239	213	21	0	234	219	19	0	238

Program Enrollment Total

M.D. Students

2009-'10	253
2008-'09	245
2007-'08	219
2006-'07	238
2005-'06	234

By Race: W=White, B=Black, O=Other; By Sex: M=Male, F=Female;

By Residence: I=In-state, O=Out-of-State, F=Foreign;

T=Total



James H. Quillen College of Medicine

Application Data for M.D. Program

4.2

	2009/2010	2008/09	2007/08	2006/07	2005/06
	(Class of 2013)	(Class of 2012)	(Class of 2011)	(Class of 2010)	(Class of 2009)
Applications Received	1445	1641	1449	1225	1187
In-State	508	569	554	486	472
Out-of-State	937	1072	895	739	715
Total Offers Extended	127	118	127	140	135
Total Offers Accepted	66	60	60	60	60
Mean MCAT					
Verbal Reasoning	9.1	9.5	9.5	9.5	9.8
Physical Science	8.7	9.3	9.1	9.0	8.8
Biological Science	9.4	10.0	9.5	9.4	9.2
Mean Science GPA	3.62	3.64	3.57	3.49	3.56
Mean Total GPA	3.76	3.65	3.64	3.57	3.63
Advanced Degrees Held	6	9	2	9	6
Major Contributing Institutions					
	ETSU 18	ETSU 10	UTK 9	ETSU 10	UTK 9
	UTK 10	UTK 10	Vanderbilt 7	UTK 10	Vanderbilt 7
	Lipscomb 4	Vanderbilt 4	ETSU 5	Vanderbilt 4	ETSU 5
	Clemson 3		UTC 5		UTC 5

GPA for undergraduate work only

SOURCE: College of Medicine, Office of Student Affairs

James H. Quillen College of Medicine

Student Financial Aid by Program

4.3

	2008/09		2007/08		2006/07		2005/06		2004/05	
	# of Awards	Amount	# of Awards	Amount	# of Awards	Amount	# of Awards	Amount	# of Awards	Amount
Federal Programs										
Perkins Loans	27	162,000	0	0	20	120,000	26	\$156,000	35	\$208,973
Subsidized Stafford	198	1,665,639	198	1,671,078	201	1,682,115	210	1,754,720	213	1,764,534
Unsubsidized Stafford	192	5,281,908	193	5,106,374	199	4,886,696	204	4,698,355	204	4,563,043
Grad Plus Loan	27	265,404	20	317,601	5	10,757	na	na	na	na
Other:										
Armed Forces Scholarships	19	510,476	15	443,890	11	267,347	10	224,089	9	219,676
Veteran's Vocational Rehabilitation*	1	22,061	1	21,263	na	na	na	na	na	na
Health Professions Loans	0	0	0	0	0	0	0	0	0	0
Exceptional Financial Need	0	0					0	0	0	0
FADHPS	0	0	0	0	0	0	0	0	0	0
SDS	0	0	0	0	0	0	0	0	14	89,020
National Health Service Corp.	0	0	1	21,043	1	26,940	1	19,300	4	69,220
Health Educ. Assistance Loans	0	0	0	0	0	0	0	0	0	0
LDS	0	0	0	0	0	0	0	0	0	0
AmeriCorp	0	0	1	4,725	0	0	0	0	0	0
Total Federal	464	7,907,488	429	7,585,974	437	6,993,855	451	6,852,464	479	6,914,466
State Programs										
TN Higher Education Commission										
Minority Scholarships (THEC)	5	75,000	7	105,000	12	173,990	14	180,000	16	224,000
Vocational Rehabilitation	2	51,331	1	10,488	2	46,353	2	43,376	2	33,730
Total State	7	126,331	8	115,488	14	220,343	16	223,376	18	257,730
Institutional Programs										
Performance Grants	0	0	0	0	0	0	0	0	0	0
Loans (Short Term)	0	0	0	0	0	0	0	0	0	0
Other:Regular Student Work Progs.	0	0	0	0	0	0	0	0	0	0
Scholarships	181	445,750	68	245,350	63	192,000	81	314,789	45	140,361
Total Institutional	181	445,750	68	245,350	63	192,000	81	314,789	45	140,361
Private Programs										
Grants	0	0	0	0	0	0	0	0	0	0
Service Contracts	5	140,000	3	151,138	3	86,827	na	na	na	na
Loans	0	0	1	4,000	14	161,191	25	161,568	32	144,131
Other: Scholarships	44	114,835	30	72,750	25	64,226	18	95,962	20	118,515
Total Private	49	254,835	34	227,888	42	312,244	43	257,530	52	262,646
TOTAL ALL PROGRAMS	701	8,734,404	539	8,174,700	556	7,718,442	591	7,648,159	594	7,575,203
Unduplicated Count	233		223		212		226		224	

Source: College of Medicine, Office of Financial Services



College of Pharmacy
Enrollment
5.1

By Race	2008-'09			
	w	B	O	T
Class of '10	60	2	4	66
Class of '11	69	0	1	70
Class of '12	69	3	9	81
Class of '13	68	4	9	81
Total	266	9	23	298

	2007-'08			
	w	B	O	T
Class of '10	59	2	5	66
Class of '11	72	0	1	73
Class of '12	67	3	10	80
Total	198	5	16	219

By Sex	2008-'09		
	M	F	T
Class of '10	25	41	66
Class of '11	28	42	70
Class of '12	41	40	81
Class of '13	33	48	81
Total	127	171	298

	2007-'08		
	M	F	T
Class of '10	25	41	66
Class of '11	29	44	73
Class of '12	40	40	80
Total	94	125	219

By Residence	2008-'09			
	I	O	F	T
	179	119	0	298

	2007-'08			
	I	O	F	T
	145	74	0	219

Program Enrollment Total:

	M.D. Students
2008-'09	298
2007-'08	219

By Race: W=White, B=Black, O=Other; By Sex: M=Male, F=Female;
By Residence: I=In-state, O=Out-of-State, F=Foreign;
T=Total



College of Pharmacy

Application Data

5.2

	2008/09	2007/08	2006/07	2005/06	2004/05
Applications Received	855	745	499	575	N/A
In-State	229	264	275	340	N/A
Out-of-State	626	481	224	235	N/A
Total Offers Extended	143	120	97	87	N/A
Total Offers Accepted	80	79	73	72	N/A
Mean PCAT	62	71	74	69	N/A
Verbal Ability	62	67	72	71	N/A
Biology	66	69	67	64	N/A
Reading Comprehension	58	65	73	71	N/A
Quantitative Ability	54	67	64	61	N/A
Chemistry	57	65	70	62	N/A
Mean Math/Science GPA	3.317	3.328	3.315	3.211	N/A
Mean Total GPA	3.439	3.434	3.408	3.329	N/A
Advanced Degrees Held	0	3	1	1	N/A
Major Contributing Institutions					N/A
	ETSU 20 UTK 8 Emory & Henry College 4	ETSU 28 UTK 10	ETSU 20 UTK 9 Tennessee Tech University 4	ETSU 17 UVA - Wise 7 UTK 5	

GPA for undergraduate work only

SOURCE: College of Pharmacy, Office of Student Affairs

College of Pharmacy

Student Financial Aid by Program

5.3

	2008/09		2007/08		2006/07		2005/06		2004/05	
	# of Awards	Amount	# of Awards	Amount	# of Awards	Amount	# of Awards	Amount	# of Awards	Amount
Federal Programs										
Perkins Loans	0	0	0	0	0	0				
Subsidized Stafford	203	\$ 1,701,593.75	127	\$ 1,053,764.00	66	\$ 543,646.00				
Unsubsidized Stafford	198	\$ 4,306,466.89	124	\$ 2,660,586.53	66	\$ 1,321,703.00				
Grad Plus Loan	119	\$ 781,677.81	45	\$ 1,824,144.76	28	\$ 84,385.40				
Other:										
Armed Forces Scholarships	0	0	0	0	0	0				
Health Professions Loans	0	0	0	0	0	0				
Exceptional Financial Need	0	0	0	0	0	0				
FADHPS	0	0	0	0	0	0				
SDS	0	0	0	0	0	0				
National Health Service Corp.	0	0	0	0	0	0				
Health Educ. Assistance Loans	0	0	0	0	0	0				
LDS	0	0	0	0	0	0				
AmeriCorp	0	0	0	0	0	0				
Total Federal	520	\$ 6,789,738.45	296	\$ 5,538,495.29	160	\$ 1,949,734.40	0	0	0	0
State Programs										
TN Higher Education Commission	0	0	0	0	0	0				
Minority Scholarships (THEC)	0	0	0	0	0	0				
TN Student Assistance Corporation Hope Lottery	37	\$ 202,000.00	20	\$ 94,750.00	8	\$ 23,475.00				
Vocational Rehabilitation	2	\$38,693.00	1	\$ 21,799.00	0	0				
Total State	39	\$ 240,693.00	21	\$ 116,549.00	8	\$ 23,475.00	0	0	0	0
Institutional Programs										
Performance Grants	0	0	1	\$ 3,000.00	0	0				
Loans (Short Term)	0	0	0	0	0	0				
Other: Regular Student Work Progs.	0	0	0	0	0	0				
Scholarships (Foundation)	20	\$ 11,300.00	13	\$ 8,000.00	0	0				
Total Institutional	20	\$ 11,300.00	14	\$ 11,000.00	0	0	0	0	0	0
Private Programs										
Grants	0	0	0	0	0	0				
Service Contracts	2	\$ 20,000.00	0	0	0	0				
Loans		0	1	\$28,526.00	0	0				
Other: Scholarships	15	\$ 73,273.37	11	\$40,090.61	11	\$ 42,376.00				
Total Private	17	\$ 93,273.37	12	\$42,376.00	11	42,376.00	0	0	0	0
TOTAL ALL PROGRAMS	596	\$ 7,135,004.82	343	\$ 5,708,420.29	179	\$ 2,015,585.40	0	0	0	0
Unduplicated Count										

Source: College of Pharmacy, Office of Financial Services

Summer Enrollment Analysis 6.1

Headcount

	<u>Summer 2009</u>					<u>Summer 2008</u>					<u>Summer 2007</u>					<u>Summer 2006</u>					<u>Summer 2005</u>				
	Total	F-T	P-T	FTE	Cr Hrs	Total	F-T	P-T	FTE	Cr Hrs	Total	F-T	P-T	FTE	Cr Hrs	Total	F-T	P-T	FTE	Cr Hrs	Total	F-T	P-T	FTE	Cr Hrs
First-Time Freshmen	83	7	76	33.93	509	67	8	59	26.73	401	90	12	78	38.07	571	64	9	55	29.07	436	57	6	51	20.9	313
Other Freshmen	164	22	142	70.73	1061	267	60	207	125.1	1876	249	53	196	111.27	1669	227	29	198	103.7	1556	267	38	229	120.4	1806
Total Freshmen	<u>247</u>	<u>29</u>	<u>218</u>	<u>104.66</u>	<u>1,570</u>	<u>334</u>	<u>68</u>	<u>266</u>	<u>151.8</u>	<u>2,277</u>	<u>339</u>	<u>65</u>	<u>274</u>	<u>149.34</u>	<u>2,240</u>	<u>291</u>	<u>38</u>	<u>253</u>	<u>133</u>	<u>1,992</u>	<u>324</u>	<u>44</u>	<u>280</u>	<u>141.3</u>	<u>2,119</u>
Sophomores	423	43	380	178.33	2675	397	56	341	176.8	2652	412	61	351	181.53	2723	427	50	377	171.53	2573	402	52	350	169.3	2540
Juniors	616	64	552	261.93	3929	656	93	563	299.9	4499	679	102	577	304.2	4563	684	75	609	296.67	4450	674	97	577	307.4	4611
Seniors	1750	324	1426	868.47	13027	1488	293	1195	714.9	10723	1586	286	1300	729.4	10941	1582	268	1314	735.6	11034	1642	316	1326	802.1	12032
Undergraduate	304	6	298	105.67	1585	372	10	362	129	1935	340	10	330	115.93	1739	298	3	295	100.47	1507	366	10	356	125.0	1875
Total Undergraduate	<u>3093</u>	<u>437</u>	<u>2656</u>	<u>1414.4</u>	<u>21,216</u>	<u>2913</u>	<u>452</u>	<u>2461</u>	<u>1321</u>	<u>19,809</u>	<u>3017</u>	<u>459</u>	<u>2558</u>	<u>1331.06</u>	<u>19,966</u>	<u>2,991</u>	<u>396</u>	<u>2,595</u>	<u>1,304</u>	<u>19,564</u>	<u>3,084</u>	<u>475</u>	<u>2,609</u>	<u>1403.8</u>	<u>21,058</u>
Graduate Specials	275	10	265	86.17	1034	320	15	305	105.8	1269	295	6	289	90	1080	248	23	225	89.0	1068	187	12	175	62.6	751
Masters	766	154	612	344.67	4136	749	154	595	357.3	4288	768	144	624	341.17	4094	699	145	554	332.0	3984	730	137	593	331.1	3973
EdS	12	0	12	3.83	46	27	4	23	14.25	171	7	0	7	3.25	39	14	1	13	7.4	89	25	2	23	12.5	150
Doctoral	303	123	180	184.25	2211	304	108	196	171.3	2056	296	107	189	162.42	1949	228	95	133	146.7	1760	252	77	175	146.2	1754
Total Graduate	<u>1356</u>	<u>287</u>	<u>1069</u>	<u>618.92</u>	<u>7,427</u>	<u>1400</u>	<u>281</u>	<u>1119</u>	<u>648.7</u>	<u>7,784</u>	<u>1366</u>	<u>257</u>	<u>1109</u>	<u>596.84</u>	<u>7,162</u>	<u>1,189</u>	<u>264</u>	<u>925</u>	<u>575</u>	<u>6,901</u>	<u>1,194</u>	<u>228</u>	<u>966</u>	<u>552.3</u>	<u>6,628</u>
Total	<u>4696</u>	<u>753</u>	<u>3943</u>	<u>2137.98</u>	<u>30,213</u>	<u>4647</u>	<u>801</u>	<u>3846</u>	<u>2121</u>	<u>29,870</u>	<u>4722</u>	<u>781</u>	<u>3941</u>	<u>2077.24</u>	<u>29,368</u>	<u>4,471</u>	<u>698</u>	<u>3,773</u>	<u>2,012</u>	<u>28,457</u>	<u>4,602</u>	<u>747</u>	<u>3,855</u>	<u>2097.5</u>	<u>29,805</u>

Summer Enrollment by Race

6.2

Total Enrollment

	Summer 2009		Summer 2008		Summer 2007		Summer 2006		Summer 2005	
	Students	%	Students	%	Students	%	Students	%	Students	%
Full-Time Students										
White	670	89.0	708	88.4	703	90.0	639	91.6	654	87.6
Black	28	3.7	31	3.9	31	4.0	21	3.0	40	5.4
American Indian/ Alaskan Native	2	0.3	1	0.1	3	0.4	2	0.3	6	0.8
Asian/Pacific Islander	12	1.6	11	1.4	8	1.0	12	1.7	11	1.5
Hispanic	8	1.1	13	1.6	8	1.0	4	0.6	6	0.8
Non-Resident Alien	10	1.3	16	2.0	9	1.2	8	1.2	10	1.3
Not Reported	<u>23</u>	<u>3.1</u>	<u>21</u>	<u>2.6</u>	<u>19</u>	<u>2.4</u>	<u>12</u>	<u>1.7</u>	<u>20</u>	<u>2.7</u>
Total F-T Students	753	100.0	801	100.0	781	100.0	698	100.0	747	100.0
Part-Time Students										
White	3419	86.7	3360	87.4	3450	87.5	3310	87.7	3450	89.5
Black	169	4.3	155	4.0	160	4.1	149	4.0	152	3.9
American Indian/ Alaskan Native	12	0.3	18	0.5	14	0.4	17	0.5	18	0.5
Asian/Pacific Islander	76	1.9	85	2.2	67	1.7	59	1.6	39	1.0
Hispanic	63	1.6	51	1.3	53	1.3	39	1.0	40	1.0
Non-Resident Alien	72	1.8	74	1.9	80	2.0	82	2.2	75	2.0
Not Reported	<u>132</u>	<u>3.4</u>	<u>103</u>	<u>2.7</u>	<u>117</u>	<u>3.0</u>	<u>117</u>	<u>3.1</u>	<u>81</u>	<u>2.1</u>
Total P-T Students	3,943	100.0	3,846	100.0	3,941	100.0	3,773	100.0	3,855	100.0
Total All Students										
White	4089	87.1	4068	87.5	4153	88.0	3949	88.3	4104	89.2
Black	197	4.2	186	4.0	191	4.0	170	3.8	192	4.2
American Indian/ Alaskan Native	14	0.3	19	0.4	17	0.4	19	0.4	24	0.5
Asian/Pacific Islander	88	1.9	96	2.1	75	1.6	71	1.6	50	1.1
Hispanic	71	1.5	64	1.4	61	1.3	43	1.0	46	1.0
Non-Resident Alien	82	1.7	90	1.9	89	1.9	90	2.0	85	1.8
Not Reported	<u>155</u>	<u>3.3</u>	<u>124</u>	<u>2.7</u>	<u>136</u>	<u>2.9</u>	<u>129</u>	<u>2.9</u>	<u>101</u>	<u>2.2</u>
Total All Students	4,696	100.0	4,647	100.0	4,722	100.0	4,471	100.0	4,602	100.0

SOURCE: Office of Institutional Research

Summer Enrollment by Gender

6.3

	Summer 2009		Summer 2008		Summer 2007		Summer 2006		Summer 2005	
	Students	%	Students	%	Students	%	Students	%	Students	%
<u>Total</u>										
<i>Full-Time Students</i>										
Men	259	34.4	251	31.3	256	32.8	228	32.66	264	35.3
Women	494	65.6	550	68.7	525	67.2	470	67.34	483	64.7
Total	753	100.0	801	100.0	781	100.0	698	100.0	747	100.0
<i>Part-Time Students</i>										
Men	1486	37.7	1426	37.1	1437	36.5	1419	37.6	1448	37.6
Women	2457	62.3	2420	62.9	2504	63.5	2354	62.4	2407	62.4
Total	3,943	100.0	3,846	100.0	3,941	100.0	3,773	100.0	3,855	100.0
<i>Total All Students</i>										
Men	1745	37.2	1677	36.1	1693	35.9	1647	36.8	1712	37.2
Women	2951	62.8	2970	63.9	3029	64.2	2824	63.2	2890	62.8
Total	4,696	100.0	4,647	100.0	4,722	100.0	4,471	100.0	4,602	100.0
<u>Undergraduate Enrollment</u>										
<i>Full-Time Students</i>										
Men	187	40.1	188	36.2	196	37.4	162	37.3	214	41.2
Women	279	59.9	332	63.9	328	62.6	272	62.7	305	58.8
Total	466	100.0	520	100.0	524	100.0	434	100.0	519	100.0
<i>Part-Time Students</i>										
Men	1184	41.2	1122	41.1	1138	40.2	1147	40.3	1147	39.7
Women	1690	58.8	1605	58.9	1694	59.8	1701	59.7	1742	60.3
Total	2,874	100.0	2,727	100.0	2,832	100.0	2,848	100.0	2,889	100.0
<i>Total Undergraduate</i>										
Men	1371	41.0	1310	40.3	1334	39.8	1309	39.9	1361	39.9
Women	1969	59.0	1937	59.7	2022	60.3	1973	60.1	2047	60.1
Total	3,340	100.0	3,247	100.0	3,356	100.0	3,282	100.0	3,408	100.0
<u>Graduate Enrollment</u>										
<i>Full-Time Students</i>										
Men	72	25.1	63	22.4	60	23.4	66	25.0	50	21.9
Women	215	74.9	218	77.6	197	76.7	198	75.0	178	78.1
Total	287	100.0	281	100.0	257	100.0	264	100.0	228	100.0
<i>Part-Time Students</i>										
Men	302	28.3	304	27.2	299	27.0	272	29.4	301	31.2
Women	767	71.8	815	72.8	810	73.0	653	70.6	665	68.8
Total	1,069	100.0	1,119	100.0	1,109	100.0	925	100.0	966	100.0
<i>Total Graduates</i>										
Men	374	27.6	367	26.2	359	26.3	338	28.4	351	29.4
Women	982	72.4	1033	73.8	1007	73.7	851	71.6	843	70.6
Total	1,356	100.0	1,400	100.0	1,366	100.0	1,189	100.0	1,194	100.0

SOURCE: Office of Institutional Research

Tennessee

Summer Enrollment by Counties

6.4

	2009	2008	2007	2006	2005
Anderson	44	53	46	64	51
Bedford	6	3	3	3	0
Benton	0	1	0	0	0
Bledsoe	1	1	1	0	1
Blount	71	61	53	65	60
Bradley	29	25	34	24	20
Campbell	19	21	19	24	27
Cannon	0	0	1	2	2
Carroll	0	1	0	0	0
Carter*	281	345	339	357	375
Cheatham	2	4	2	2	4
Chester	0	1	0	0	1
Claiborne	24	30	30	39	24
Cocke*	55	68	64	54	56
Coffee	4	4	5	9	3
Crockett	2	0	1	0	0
Cumberland	13	14	6	10	11
Davidson	30	28	28	20	16
Decatur	0	1	1	0	1
DeKalb	0	0	1	1	0
Dickson	3	2	2	0	0
Dyer	1	0	1	0	2
Fayette	2	2	0	1	0
Fentress	3	2	5	4	1
Franklin	2	6	5	5	5
Gibson	1	1	2	2	2
Giles	4	1	3	2	1
Grainger	20	22	12	8	25
Greene*	203	201	218	213	218
Grundy	0	0	0	1	0
Hamblen*	103	89	94	93	104
Hamilton	86	74	66	60	45
Hancock*	11	8	11	6	12
Hardeman	0	2	2	2	0
Hardin	1	1	0	0	0
Hawkins*	173	155	164	167	187
Henderson	1	1	0	0	0
Henry	1	0	1	0	0
Hickman	3	1	3	2	0
Houston	0	1	0	0	0
Humphreys	0	2	1	0	0
Jackson	0	0	1	0	0
Jefferson	54	55	50	42	33
Johnson*	39	67	42	51	55
Knox*	307	284	243	203	192
Lake	0	0	0	1	1
Lauderdale	0	0	0	1	1
Lawrence	3	2	4	2	3
Lincoln	6	4	0	1	1
Loudon	13	15	19	11	16

Tennessee

Summer Enrollment by Counties

6.4

	2009	2008	2007	2006	2005
McMinn	20	30	32	25	12
McNairy	3	3	0	0	0
Macon	1	0	2	1	1
Madison	5	10	5	3	2
Marion	1	2	2	3	1
Marshall	2	1	0	0	1
Mauzy	12	8	13	7	2
Meigs	1	2	2	1	2
Monroe	17	11	9	14	15
Montgomery	12	13	11	8	9
Moore	3	1	1	0	0
Morgan	4	8	5	2	4
Obion	1	0	0	1	2
Overton	1	2	1	1	1
Perry	0	0	0	1	2
Pickett	0	0	0	0	0
Polk	9	6	6	3	2
Putnam	17	16	15	7	9
Rhea	5	3	1	4	5
Roane	21	25	21	21	26
Robertson	4	4	4	5	2
Rutherford	24	24	14	15	11
Scott	5	9	5	4	5
Sequatchie	0	2	2	0	0
Sevier	115	106	102	88	61
Shelby	19	22	20	14	17
Smith	1	0	0	1	2
Sullivan*	765	812	907	823	951
Sumner	7	10	10	8	8
Tipton	1	3	2	1	2
Unicoi*	107	96	104	112	139
Union	12	11	10	10	4
Warren	3	1	3	6	5
Washington*	1252	1118	1212	1194	1199
Wayne	2	2	3	0	0
Weakley	0	2	2	2	1
White	3	2	5	1	1
Williamson	27	14	12	11	8
Wilson	6	6	10	1	5
Total East TN	3865	3810	3920	3782	3925
Total Middle TN	206	183	180	143	116
Total West TN	38	51	39	28	32
Total Tennessee	4109	4044	4139	3953	4073
Total Out-of-State	587	603	583	518	529
Total Enrollment	4696	4647	4722	4471	4602

*Counties from which the university traditionally draws approximately 75 percent of its st
 SOURCE: Office Institutional Research

**Summer Enrollment by Border Counties
North Carolina & Virginia**

6.5

	2009	2008	2007	2006	2005
Ashe Co. NC	4	1	0	na	na
Avery Co. NC	6	14	6	na	na
Haywood Co. NC	2	0	0	na	na
Madison Co. NC	19	7	12	na	na
Mitchell Co. NC	12	15	7	na	na
Watauga Co. NC	18	10	10	na	na
Yancey Co. NC	16	14	6	na	na
Lee Co. VA	28	27	7	na	na
Scott Co. VA	31	26	29	na	na
Washington Co. VA	59	59	54	na	na
Bristol (City) VA	24	27	24	na	na
Total Border Counties	219	200	155	na	na
Total Tennessee	4109	4044	4139		
Total Out-of-State	587	603	583		
Total Enrollment	<u>4696</u>	<u>4647</u>	<u>4722</u>	<u>0</u>	<u>0</u>

SOURCE: Office Institutional Research

East Tennessee State University Undergraduate Degrees Conferred 2004/2005 - 2008/2009

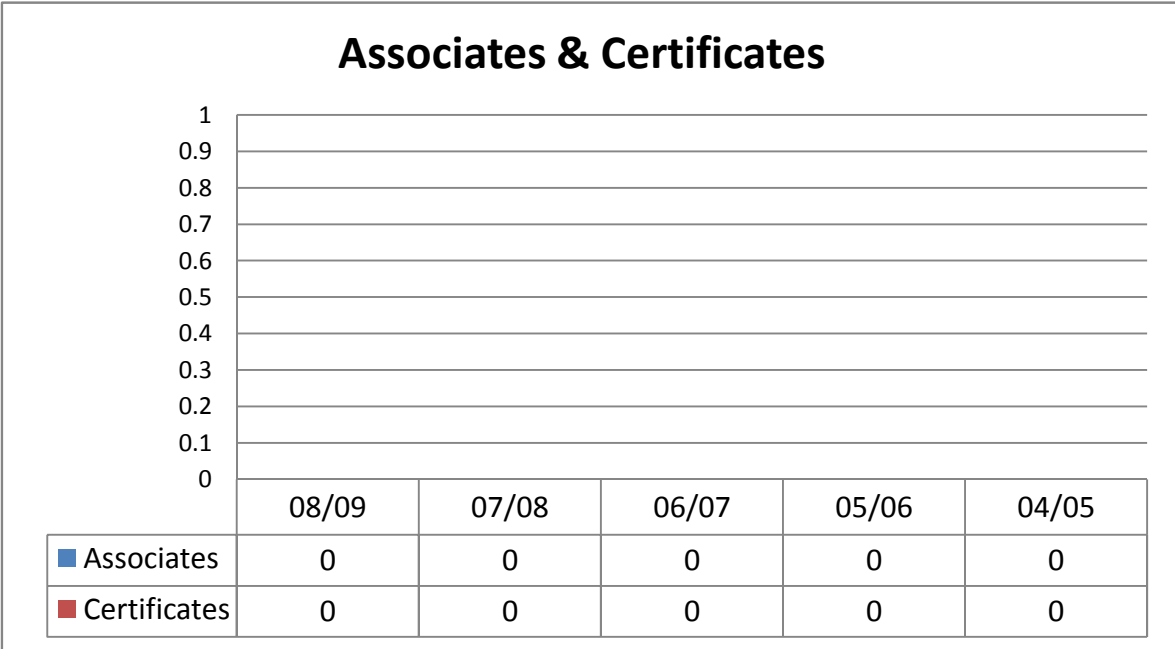
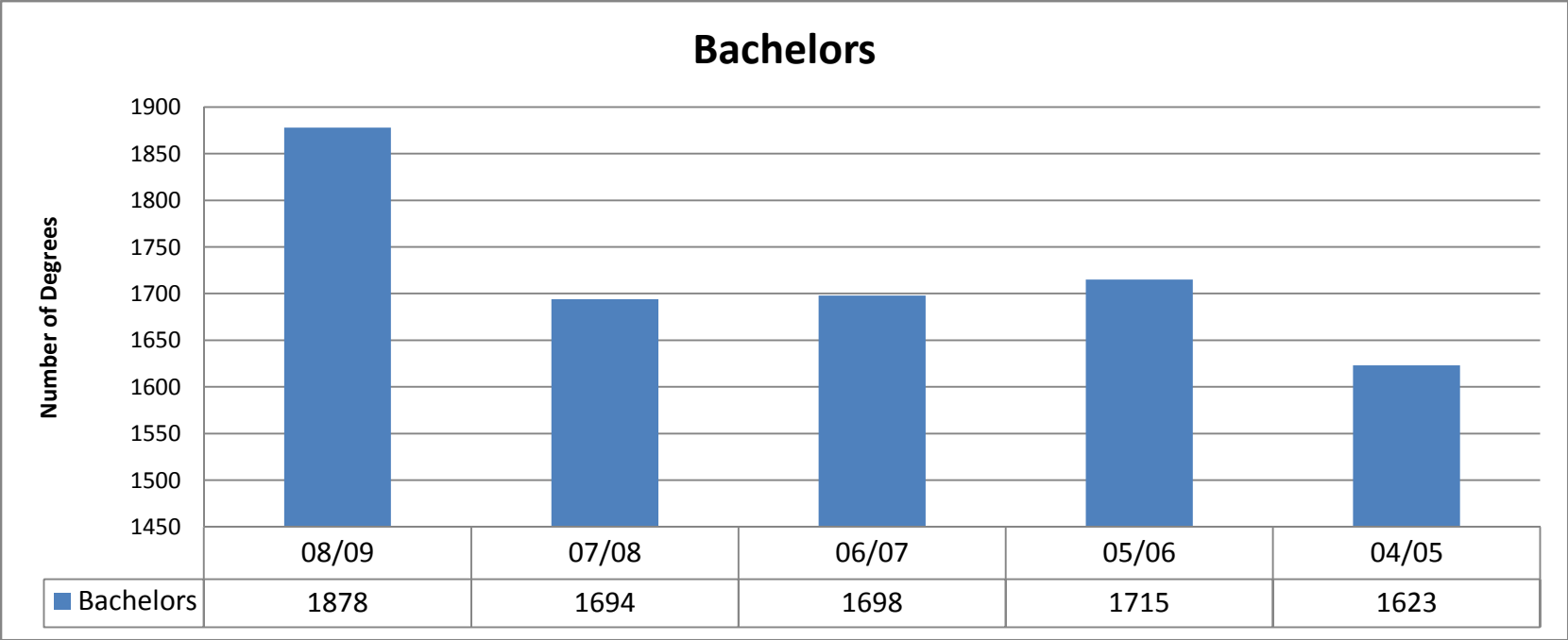

East Tennessee State University
 Graduate Degrees Conferred
 2004/2005 - 2008/2009

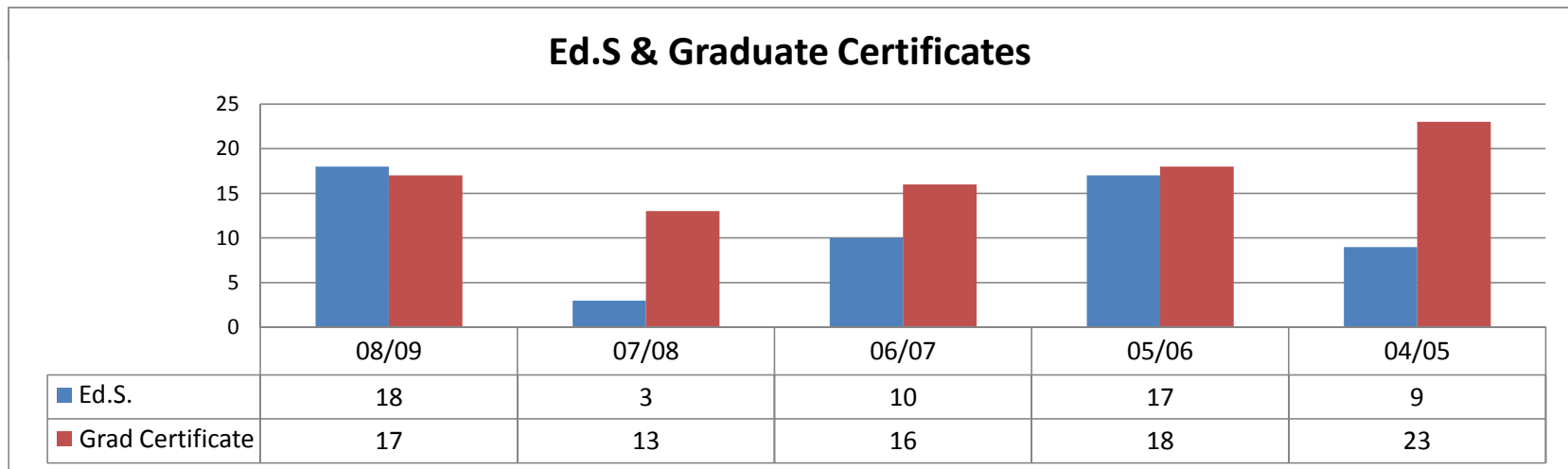
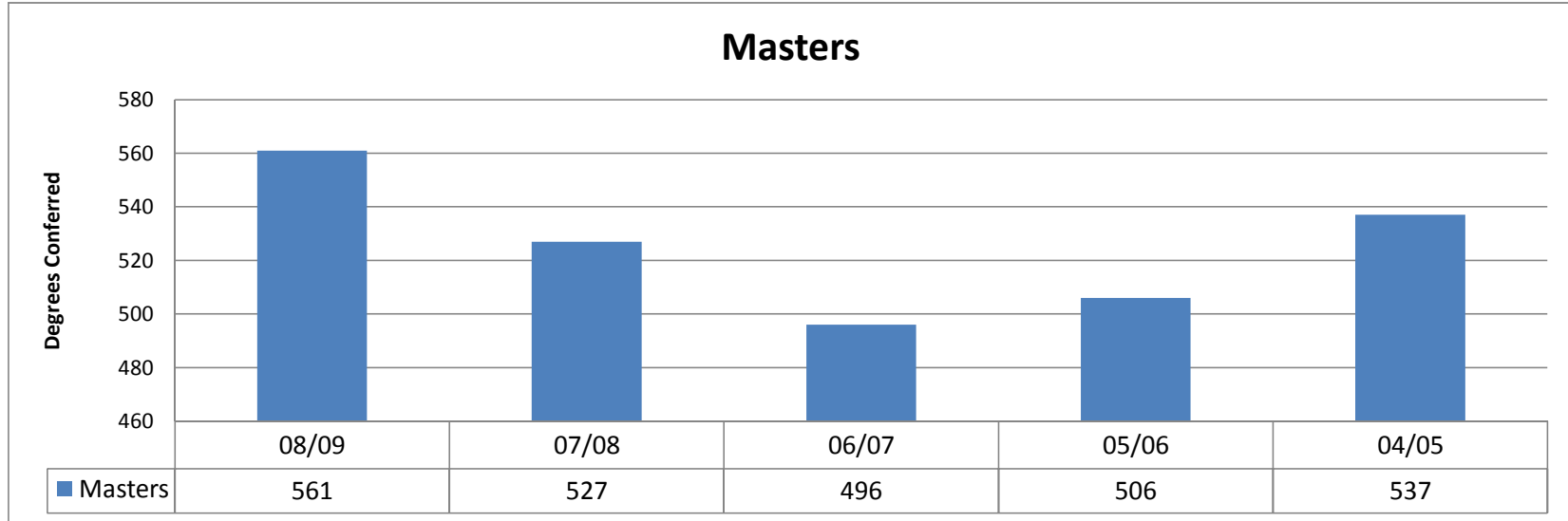

East Tennessee State University Graduate Degrees Conferred 2004/2005 - 2008/2009

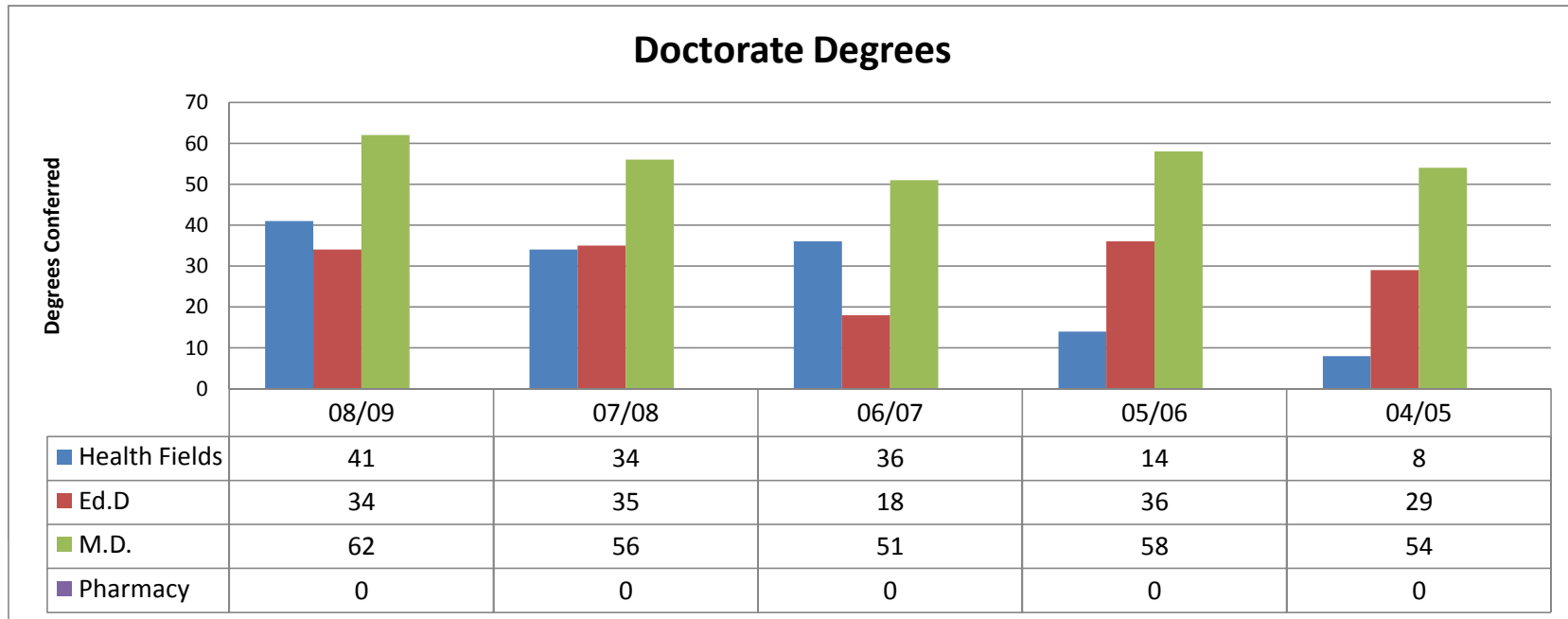

Health Fields include Doctorate in Nursing (DSN); Audiology (AuD); Physical Therapy (DPT), Biomedicine (PhD)

Certificates and Degrees Conferred by College

7.2

	<u>CERT</u>	<u>ASSOC</u>	<u>BACHELORS</u>	<u>GCER</u>	<u>MASTERS</u>	<u>EdS</u>	<u>PhD/EdD</u>	<u>MD</u>	<u>TOTAL</u>
Arts and Sciences									
2008/09	0	0	566	1	131	0	0	0	698
2007/08	0	0	487	0	118	0	0	0	605
2006/07	0	0	546	0	112	0	0	0	658
2005/06	0	0	529	0	118	0	0	0	647
2004/05	0	0	524	0	94	0	0	0	618
2003/04	0	0	510	0	77	0	0	0	587
Business and Technology									
2008/09	0	0	496	5	82	0	0	0	583
2007/08	0	0	502	7	94	0	0	0	603
2006/07	0	0	467	8	94	0	0	0	569
2005/06	0	0	513	3	94	0	0	0	610
2004/05	0	0	514	5	113	0	0	0	632
2003/04	0	0	543	2	113	0	0	0	658
Clinical and Rehabilitative Health									
2008/09	0	0	101	0	20	0	32	0	153
2007/08	0	0	97	0	16	0	24	0	137
2006/07	0	0	0	0	0	0	0	0	0
2005/06	0	0	0	0	0	0	0	0	0
2004/05	0	0	0	0	0	0	0	0	0
2003/04	0	0	0	0	0	0	0	0	0
Education									
2008/09	0	0	259	0	236	18	34	0	547
2007/08	0	0	244	0	220	3	35	0	502
2006/07	0	0	233	0	196	10	18	0	457
2005/06	0	0	235	0	220	17	36	0	508
2004/05	0	0	207	0	206	9	29	0	451
2003/04	0	0	168	0	165	9	31	0	373
Nursing									
2008/09	0	0	278	8	41	0	2	0	329
2007/08	0	0	177	4	44	0	3	0	228
2006/07	0	0	163	6	36	0	0	0	205
2005/06	0	0	179	8	29	0	2	0	218
2004/05	0	0	156	15	38	0	1	0	210
2003/04	0	0	116	11	30	0	0	0	157

Public and Allied Health

2008/09	0	0	58	3	41	0	1	0	103
2007/08	0	0	53	1	26	0	0	0	80
2006/07	0	0	156	2	44	0	28	0	230
2005/06	0	0	126	5	35	0	9	0	175
2004/05	0	4	127	2	72	0	3	0	208
2003/04	0	9	124	2	52	0	0	0	187

Medicine

2008/09	0	0	0	0	0	0	0	62	62
2007/08	0	0	0	0	0	0	7	56	63
2006/07	0	0	0	0	0	0	8	51	59
2005/06	0	0	0	0	1	0	3	58	62
2004/05	0	0	0	0	1	0	4	54	59
2003/04	0	0	0	0	4	0	0	55	59

Continuing Studies

2008/09	0	0	120	0	8	0	0	0	128
2007/08	0	0	134	1	9	0	0	0	144
2006/07	0	0	133	0	14	0	0	0	147
2005/06	0	0	133	2	9	0	0	0	144
2004/05	0	0	95	1	13	0	0	0	109
2003/04	0	0	124	0	5	0	0	0	129

Total University

2008/09	0	0	1,878	17	561	18	75	62	2,611
2007/08	0	0	1,694	13	527	3	69	56	2,362
2006/07	0	0	1,698	16	496	10	54	51	2,325
2005/06	0	0	1,715	18	506	17	50	58	2,364
2004/05	0	4	1,623	23	537	9	37	54	2,287
2003/04	0	9	1,585	15	446	9	31	55	2,150

The reporting period for degrees is Summer through Spring

SOURCE: Office of Institutional Research

Degrees Conferred by Taxonomy/Major Degree Program

7.3

<i>CIP</i>	<i>Program</i>	<i>Degree</i>	<i>Sum 08- Spr 09</i>	<i>Sum 07- Spr 08</i>	<i>Sum 06- Spr 07</i>	<i>Sum 05- Spr 06</i>	<i>Sum 04- Spr 05</i>
Arts and Sciences							
50.0701	Art	BA	9	9	8	7	7
50.0701	Art	BS	0	0	0	0	0
50.0701	Art	BFA	25	27	19	24	27
50.0701	Art	MA	1	1	1	2	2
50.0701	Art	MFA	5	5	5	2	7
26.0101	Biology	BA	0	0	0	1	0
26.0101	Biology	BS	82	71	58	54	50
26.0101	Biology	MS	7	4	4	5	6
40.0501	Chemistry	BS	36	28	25	21	23
40.0501	Chemistry	MS	9	5	6	4	3
43.0103	Criminal Justice & Criminology	BA	3	1	5	3	8
43.0103	Criminal Justice & Criminology	BS	74	68	82	65	71
43.0103	Criminal Justice & Criminology	MA	15	10	11	6	10
23.0101	English	BA	40	39	42	52	29
23.0101	English	MA	9	18	6	11	10
16.0101	Foreign Languages	BA	12	10	12	13	16
54.0101	History	BA	15	12	15	13	17
54.0101	History	BS	20	8	14	18	11
54.0101	History	MA	20	18	11	14	15
09.0101	Professional Communications	MA	6	7	12	9	8
09.0102	Mass Communications	BA	18	23	21	30	34
09.0102	Mass Communications	BS	40	33	45	23	40
23.1001	Speech	BA	5	3	5	4	8
23.1001	Speech	BS	4	6	7	5	8
50.0501	Theatre	BA	1	0	0	0	0
05.0207	Women Studies	BA	1	0	0	0	0
27.0101	Mathematics	BS	14	10	16	14	10
27.0101	Mathematical Sciences	MS	9	9	18	10	6
50.0901	Music	BM	9	2	10	13	13
13.1312	Music Education	MMuEd	0	0	1	1	0
38.0101	Philosophy	BA	0	1	3	3	1
38.0101	Philosophy	BS	4	4	4	7	4
40.0601	Geology	BS	5	3	0	0	0
45.0701	Geography	BS	7	6	3	7	13
40.0801	Physics	BS	6	4	0	3	2
52.0206	Public Administration	MCM	2	0	1	3	0
52.0206	Public Administration	MPA	6	5	7	6	9
52.0206	Public Administration	MPM		0	0	0	1
45.1001	Political Science	BA	7	5	4	8	5
45.1001	Political Science	BS	8	6	11	15	14
04.0301	Urban Planning	C4	1	0	0	0	0
42.0101	Psychology	BA	4	1	3	1	2
42.0101	Psychology	BS	49	53	69	66	62
42.0101	Psychology	MA	7	9	8	12	10

Degrees Conferred by Taxonomy/Major Degree Program

7.3

<i>CIP</i>	<i>Program</i>	<i>Degree</i>	<i>Sum 08- Spr 09</i>	<i>Sum 07- Spr 08</i>	<i>Sum 06- Spr 07</i>	<i>Sum 05- Spr 06</i>	<i>Sum 04- Spr 05</i>
44.0701	Social Work	BSW	46	38	42	47	44
44.0701	Social Work	MSW	27	25	25	40	14
45.1101	Sociology	BA	4	7	4	2	3
45.1101	Sociology	BS	21	15	22	17	15
45.1101	Sociology	MA	9	7	4	2	3
45.0201	Anthropology	BA	3	0	0	0	0
Business and Technology							
19.0101	Applied Human Sciences	BS	49	42	50	62	39
51.3102	Clinical Nutrition	MS	4	7	7	2	6
11.0101	Computer & Information Sciences	BS	58	44	50	67	69
11.0101	Computer & Information Sciences	MS	19	13	18	20	22
15.0000	Engineering Technology	BS	64	54	57	59	71
15.0000	Technology	MS	14	11	14	16	21
10.0304	Digital Media	BS	30	44	40	47	47
52.0701	Entrepreneurial Leadership	C4	5	3			2
15.1102	Surveying and Mapping Sciences	BS	9	17	8	11	7
52.0301	Accounting	BBA	57	50	67	42	48
52.0301	Accounting	Macc	17	27	21	15	18
52.0201	Management	BBA	92	93	71	89	81
52.0201	Business Administration	MBA	27	31	26	32	36
52.0201	Business Administration	C4	0	4	8	3	3
45.0601	Economics	BA	4	2	1	5	5
52.0601	Economics	BBA	6	5	7	10	11
52.0801	Finance	BBA	63	69	54	62	55
52.1401	Marketing	BBA	58	76	59	52	68
Clinical and Rehabilitative Health Sciences							
51.9999	Allied Health	AAS	0	0	0	0	1
51.9999	Allied Health	BS	72	61	65	52	57
51.0204	Communicative Disorders	MS	20	16	19	16	25
51.0202	Audiology	AUD	3	2	8	4	3
51.0601	Dental Assistant	C3	0	0	0	0	0
51.0602	Dental Hygiene	AAS	0	0	0	0	3
51.0602	Dental Hygiene	BSDH	29	36	36	35	27
51.2308	Physical Therapy	MPT	0	0	0	0	21
51.2308	Physical Therapy	DPT	29	22	20	5	0
Education							
13.1299	Advanced Studies in Teaching	MEd	3	1	0	1	0
13.1101	Counseling	MA	24	30	27	24	26

Degrees Conferred by Taxonomy/Major Degree Program

7.3

CIP	Program	Degree	Sum 08- Spr 09	Sum 07- Spr 08	Sum 06- Spr 07	Sum 05- Spr 06	Sum 04- Spr 05
30.9999	Human Development & Learning	BS	0	2	5	20	30
30.9999	Interdisciplinary Studies/Elem. Ed.	BSEd	93	99	110	95	45
13.1210	Early Childhood Education	MA	4	2	0	1	0
13.1210	Early Childhood Education	MEd	16	17	11	19	10
19.0706	<i>(Interdisciplinary with AHSC)</i>	BS	50	46	44	32	47
13.0401	Educ Leadership & Policy Analysis	MEd	6	5	12	6	18
13.0401	Educ Leadership & Policy Analysis	EdS	18	3	10	17	9
13.0401	Educ Leadership & Policy Analysis	EdD	34	35	18	36	29
13.1202	Elementary Education	MEd	22	5	31	8	12
13.1202	Elementary Education	MAT	30	43	41	52	43
44.0000	Human Services	BS	20	20	9	0	0
13.0501	Media Services	MEd	30	24	15	29	21
31.0501	Physical Education	BS	47	62	60	68	56
31.0501	Physical Education	MA	26	25	16	28	20
31.0504	Sport & Leisure Mgmt	BS	27				
13.1315	Reading	MA	27	26	11	14	22
13.1315	Reading	MEd	0	1	0	1	1
13.1205	Secondary Education	MEd	2	1	2	0	4
13.1205	Secondary Education	MAT	26	26	17	27	19
13.1001	Special Education	BS	22	15	5	20	29
13.1001	Special Education	MEd	19	14	13	10	10
13.1206	Teacher Education w/Mult. Lev.	MAT	1				
Nursing							
51.1601	Nursing	BSN	278	177	163	179	156
51.1608	Nursing	MSN	41	44	36	29	38
51.1608	Nursing	DSN	2	3	0	2	1
51.1601	Nursing	C4	4				
51.0701	Health Care Management Cert.	C4	4	3	5	7	15
51.1608	Advanced Nursing Practice Cert.	C4	0	1	1	1	0
Public Health							
26.1102	Biostatistics	C4	1	0	0	0	0
51.2202	Environmental Health	BSEH	3	5	6	6	10
51.2202	Environmental Health	MSEH	1	3	2	3	3
51.9999	Health Sciences	BS	15	14	17	8	15
51.2201	Public Health	BS	40	34	32	25	18
51.2201	Public Health	MPH	40	23	23	16	23
51.2201	Public Health	DRPH	1				
30.1101	Gerontology	C4	0	1	0	1	2
26.1309	Epidemiology	C4	2	0	2	4	0

Degrees Conferred by Taxonomy/Major Degree Program

7.3

<i>CIP Program</i>	<i>Degree</i>	<i>Sum 08- Spr 09</i>	<i>Sum 07- Spr 08</i>	<i>Sum 06- Spr 07</i>	<i>Sum 05- Spr 06</i>	<i>Sum 04- Spr 05</i>
Medicine						
26.0102 Biomedical Science	MS	2	0	0	1	1
26.0102 Biomedical Science	PhD	6	7	8	3	4
51.1201 Medicine	MD	62	56	51	58	54
Continuing Studies						
24.0102 General Studies	BGS	28	40	20	37	41
24.0102 Professional Studies	BS	16	17	9	9	9
24.0102 Professional Studies	MPS	5	1	0	0	0
24.0101 Liberal Studies	MALS	3	8	14	9	13
24.0101 Applied Science	BAS	13	4	13	13	10
24.0101 Interdisciplinary Studies	BS	63	73	91	74	35
54.0105 Archival Studies	C4	0	1	0	2	1
ETSU TOTAL		<u>2,611</u>	<u>2,362</u>	<u>2,325</u>	<u>2,364</u>	<u>2,287</u>

Note: Counts reflect current year departmental organizational structure as opposed to prior years.

Source: Office of Institutional Research

Degrees Conferred by Taxonomy/Major Degree Program

V.3

<i>CIP</i>	<i>Program</i>	<i>Degree</i>	<i>Sum 05- Spr 06</i>	<i>Sum 04- Spr 05</i>	<i>Sum 03- Spr 04</i>	<i>Sum 02- Spr 03</i>	<i>Sum 01- Spr 02</i>
Arts and Sciences							
50.0701	Art	BA	7	7	5	5	9
50.0701	Art	BS	0	0	1	0	0
50.0701	Art	BFA	24	27	26	21	8
50.0701	Art	MA	2	2	3	0	0
50.0701	Art	MFA	2	7	7	2	3
26.0101	Biology	BA	1	0	0	1	2
26.0101	Biology	BS	54	50	42	31	60
26.0101	Biology	MS	5	6	4	6	15
40.0501	Chemistry	BS	21	23	18	15	20
40.0501	Chemistry	MS	4	3	6	2	4
43.0103	Criminal Justice & Criminology	BA	3	8	10	5	8
43.0103	Criminal Justice & Criminology	BS	65	71	77	57	62
43.0103	Criminal Justice & Criminology	MA	6	10	7	3	2
23.0101	English	BA	52	29	39	34	28
23.0101	English	MA	11	10	13	9	14
16.0101	Foreign Languages	BA	13	16	12	13	10
54.0101	History	BA	13	17	17	14	15
54.0101	History	BS	18	11	9	12	11
54.0101	History	MA	14	15	10	9	12
09.0101	Professional Communications	MA	9	8	11	8	4
09.0102	Mass Communications	BA	30	34	26	39	38
09.0102	Mass Communications	BS	23	40	43	29	32
23.1001	Speech	BA	4	8	4	1	4
23.1001	Speech	BS	5	8	6	7	5
27.0101	Mathematics	BS	14	10	6	9	6
27.0101	Mathematical Sciences	MS	10	6	6	7	3
50.0901	Music	BM	13	13	11	10	8
13.1312	Music Education	MMuEd	1	0	0	0	1
38.0101	Philosophy	BA	3	1	2	5	3
38.0101	Philosophy	BS	7	4	4	6	5
40.0801	Physics	BS	3	2	7	1	6
45.1001	Political Science	BA	8	5	5	11	5
45.1001	Political Science	BS	15	14	14	13	15
42.0101	Psychology	BA	1	2	2	4	1
42.0101	Psychology	BS	66	62	71	78	64
42.0101	Psychology	MA	12	10	5	8	4

Degrees Conferred by Taxonomy/Major Degree Program

V.3

<i>CIP</i>	<i>Program</i>	<i>Degree</i>	<i>Sum 05- Spr 06</i>	<i>Sum 04- Spr 05</i>	<i>Sum 03- Spr 04</i>	<i>Sum 02- Spr 03</i>	<i>Sum 01- Spr 02</i>
44.0701	Social Work	BSW	47	44	36	43	26
44.0701	Social Work	MSW	40	14	0	0	0
45.1101	Sociology	BA	2	3	3	0	4
45.1101	Sociology	BS	17	15	14	18	15
45.1101	Sociology	MA	2	3	5	0	3
Business and Technology							
19.0101	Applied Human Sciences	BS	62	39	45	49	36
51.3102	Clinical Nutrition	MS	2	6	7	3	4
11.0101	Computer & Information Sciences	BS	67	69	63	58	55
11.0101	Computer & Information Sciences	MS	20	22	17	16	14
15.1101	Engineering Technology	BS	59	71	62	58	91
15.1101	Technology	MS	16	21	15	22	24
10.0304	Digital Media	BS	47	47	67	51	0
52.0701	Entrepreneurial Leadership	C4		2	0	0	0
45.0701	Geography	BS	7	13	9	15	16
15.1102	Surveying and Mapping Sciences	BS	11	7	10	12	12
52.0301	Accounting	BBA	42	48	59	49	40
52.0301	Accounting	Macc	15	18	14	12	9
52.0201	Management	BBA	89	81	86	68	68
52.0201	Business Administration	MBA	32	36	46	55	42
52.0201	Business Administration Certificate	C4	3	3	2	0	1
45.0601	Economics	BA	5	5	5	2	5
52.0601	Economics	BBA	10	11	3	6	2
52.0801	Finance	BBA	62	55	59	72	63
52.1401	Marketing	BBA	52	68	75	63	64
52.0206	Public Administration	MPA	6	9	9	2	0
52.0206	Public Management	MCM	3	0	2	1	3
52.0206	Public Management	MPM	0	1	3	4	10
Education							
13.1299	Advanced Studies in Teaching	MEd	1	0	0	0	0
13.1101	Counseling	MA	24	26	34	18	22
13.1101	Counseling	MEd	0	0	0	0	2
30.9999	Human Development & Learning	BS	20	30	21	12	7
30.9999	Interdisciplinary Studies/Elem. Ed.	BSEd	95	45	69	72	62

Degrees Conferred by Taxonomy/Major Degree Program

V.3

CIP	Program	Degree	Sum 05- Spr 06	Sum 04- Spr 05	Sum 03- Spr 04	Sum 02- Spr 03	Sum 01- Spr 02
13.1204	Early Childhood Education	MA	1	0	0	2	0
13.1204	Early Childhood Education	MEd	19	10	13	26	15
19.0706	<i>(Interdisciplinary with AHSC)</i>	BS	32	47	21	56	65
13.0401	Educ Leadership & Policy Analysis	MEd	6	18	11	11	10
13.0401	Educ Leadership & Policy Analysis	EdS	17	9	9	11	0
13.0401	Educ Leadership & Policy Analysis	EdD	36	29	31	29	33
13.1202	Elementary Education	MEd	8	12	7	24	22
13.1202	Elementary Education	MAT	52	43	34	37	30
13.0501	Media Services	MEd	29	21	5	12	8
31.0501	Physical Education	BS	68	56	46	46	47
31.0501	Physical Education	MA	28	20	28	13	13
31.0501	Physical Education	MEd	0	0	0	0	4
13.1315	Reading	MA	14	22	6	11	1
13.1315	Reading	MEd	1	1	3	11	6
13.1205	Secondary Education	MEd	0	4	1	32	1
13.1205	Secondary Education	MAT	27	19	16	17	11
13.1001	Special Education	BS	20	29	11	8	17
13.1001	Special Education	MEd	10	10	7	13	11
Nursing							
51.1601	Nursing	BSN	179	156	116	101	95
51.1608	Nursing	MSN	29	38	30	36	30
51.1608	Nursing	DSN	2	1	0	0	0
51.0701	Health Care Management Cert.	C4	7	15	11	10	11
51.1608	Advanced Nursing Practice Cert.	C4	1	0	0	1	3
Public and Allied Health							
51.9999	Allied Health	AAS	0	1	9	27	39
51.9999	Allied Health	BS	52	57	47	27	2
51.0204	Communicative Disorders	MS	16	25	18	19	24
51.0202	Audiology	AUD	4	3	0	0	0
51.0601	Dental Assistant	C3	0	0	0	13	12
51.0602	Dental Hygiene	AAS	0	3	0	0	25
51.0602	Dental Hygiene	BSDH	35	27	33	31	0
51.2202	Environmental Health	BSEH	6	10	13	8	15
51.2202	Environmental Health	MSEH	3	3	5	3	8

Degrees Conferred by Taxonomy/Major Degree Program

V.3

<i>CIP Program</i>	<i>Degree</i>	<i>Sum 05- Spr 06</i>	<i>Sum 04- Spr 05</i>	<i>Sum 03- Spr 04</i>	<i>Sum 02- Spr 03</i>	<i>Sum 01- Spr 02</i>
51.9999 Health Sciences	BS	8	15	7	14	8
51.2201 Public Health	BS	25	18	24	30	30
51.2201 Public Health	MPH	16	23	17	9	12
51.2308 Physical Therapy	MPT	0	21	12	12	22
51.2308 Physical Therapy	DPT	5	0	0	0	0
51.0908 Respiratory Therapy Technician	C3	0	0	0	0	13
30.1101 Gerontology	C4	1	2	2	1	0
26.1309 Epidemiology	C4	4	0	0	0	0
Medicine						
51.1399 Biomedical Science	MS	1	1	4	2	3
51.1300 Biomedical Science	PhD	3	4	0	6	2
51.1201 Medicine	MD	58	54	55	55	53
Continuing Studies						
24.0102 General Studies	BGS	37	41	43	71	87
24.0102 Professional Studies	BS	9	9	5	2	0
24.0101 Liberal Studies	MALS	9	13	5	6	8
24.0101 Applied Science	BAS	13	10	13	6	0
24.0101 Interdisciplinary Studies	BS	74	35	63	30	7
54.0105 Archival Studies	C4	2	1	0	0	0
ETSU TOTAL		<u>2,364</u>	<u>2,287</u>	<u>2,150</u>	<u>2,135</u>	<u>1,990</u>

Source: Office of Institutional Research

Degrees by Program and Gender

7.4

	Sum 08 - Spr 09		Sum 07 - Spr 08		Sum 06 - Spr 07		Sum 05 - Spr 06		Sum 04 - Spr 05	
	Men	Women	Men	Women	Men	Women	Men	Women	Men	Women
College of Arts and Sciences										
Art and Design										
BA	0	9	1	8	1	7	0	7	1	6
BFA	11	14	10	17	7	12	7	17	9	18
BS	0	0	0	0	0	0	0	0	0	0
MA	1	0	0	1	0	1	1	1	0	2
MFA	2	3	3	2	2	3	1	1	5	2
Total	14	26	14	28	10	23	9	26	15	28
Biological Science										
BA	0	0	0	0	0	0	0	1	0	0
BS	38	44	34	37	34	24	21	33	12	38
MS	4	3	1	3	3	1	2	3	2	4
Total	42	47	35	40	37	25	23	37	14	42
Chemistry										
BS	28	8	13	15	9	16	12	9	12	11
MS	5	4	4	1	3	3	1	3	2	1
Total	33	12	17	16	12	19	13	12	14	12
Criminal Justice										
BA	2	1	1	0	2	3	1	2	1	7
BS	46	28	35	33	40	42	31	34	30	41
MA	7	8	4	6	5	6	2	4	4	6
Total	55	37	40	39	47	51	34	40	35	54
Communications										
BA	6	19	9	17	9	17	9	25	11	31
BS	15	29	23	16	19	33	16	12	17	31
MA	1	5	3	4	6	6	2	7	1	7
Total	22	53	35	37	34	56	27	44	29	69
English										
BA	10	30	8	31	10	32	15	37	9	20
MA	4	5	4	14	1	5	4	7	4	6
Total	14	35	12	45	11	37	19	44	13	26
History										
BA	9	6	12	0	8	7	6	7	12	5
BS	14	6	5	3	12	2	16	2	8	3
MA	12	8	10	8	5	6	8	6	8	7
Total	35	20	27	11	25	15	30	15	28	15
Foreign Languages										
BA	3	9	3	7	3	9	4	9	4	12
Geoscience										
BS	9	3	0	0	0	0	0	0	0	0
Mathematics										
BS	7	7	7	3	8	8	10	4	6	4
MS	7	2	5	4	5	13	9	1	5	1
Total	14	9	12	7	13	21	19	5	11	5
Music										
BM	6	3	2	0	3	7	8	5	7	6
MMUED	0	0	0	0	1	0	0	1	0	0
Total	6	3	2	0	4	7	8	6	7	6
Philosophy and Humanities										
BA	0	0	1	0	2	1	2	1	0	1
BS	2	2	3	1	3	1	5	2	2	2
Total	2	2	4	1	5	2	7	3	2	3

Degrees by Program and Gender

7.4

	Sum 08 - Spr 09		Sum 07 - Spr 08		Sum 06 - Spr 07		Sum 05 - Spr 06		Sum 04 - Spr 05	
	Men	Women	Men	Women	Men	Women	Men	Women	Men	Women
Physics										
BS	4	2	5	2	0	0	1	2	1	1
Political Sciences										
BA	5	2	4	1	0	4	2	6	3	2
BS	6	2	5	1	5	6	9	6	8	6
C4	0	1	0	0	0	0	0	0	0	0
MCM	2	0	0	0	0	0	0	0	0	0
MPA	2	4	0	0	0	0	0	0	0	0
Total	15	9	9	2	5	10	11	12	11	8
Psychology										
BA	1	3	0	1	0	3	0	1	2	0
BS	16	33	9	44	17	52	13	53	17	45
MA	2	5	2	7	2	6	3	9	2	8
Total	19	41	11	52	19	61	16	63	21	53
Sociology and Anthropology										
BA	1	6	3	4	2	2	0	2	1	2
BS	7	14	3	12	8	14	7	10	2	13
MA	2	7	0	7	2	2	0	2	1	2
Total	10	27	6	23	12	18	7	14	4	17
Social Work										
BSW	7	39	4	34	5	37	7	40	7	37
MSW	4	23	5	20	3	22	3	37	4	10
Total	11	62	9	54	8	59	10	77	11	47
Total Arts and Sciences	308	397	241	364	245	413	238	409	220	398
College of Business and Technology										
Accountancy										
BBA	22	35	27	23	32	35	15	27	15	33
MACC	5	12	10	17	10	11	7	8	6	12
Total	27	47	37	40	42	46	22	35	21	45
Computer Sciences										
BS	51	7	39	5	46	4	55	12	56	13
MS	18	1	10	3	16	2	17	3	19	3
Total	69	8	49	8	62	6	72	15	75	16
Economics, Finance & Urban Studies										
BA	2	2	2	0	1	0	3	2	3	2
BBA	43	26	43	31	40	21	48	24	39	27
BS	0	0	1	1	0	0	0	0	0	0
MCM	0	0	0	0	1	0	1	2	0	0
MPA	0	0	5	0	4	3	3	3	3	6
MPM	0	0	0	0	0	0	0	0	0	1
Total	45	28	51	32	46	24	55	31	45	36
Family and Consumer Sciences										
BS	0	48	1	41	2	48	7	55	3	36
MS	0	4	0	7	0	7	0	2	0	6
Total	0	52	1	48	2	55	7	57	3	42
Management and Marketing										
C4	5	0	3	1	4	4	1	2	1	2
BBA	82	68	93	76	63	67	70	71	79	70
MBA	18	9	19	12	18	8	19	13	24	12
Total	105	77	115	89	85	79	90	86	104	84

Degrees by Program and Gender

7.4

	Sum 08 - Spr 09		Sum 07 - Spr 08		Sum 06 - Spr 07		Sum 05 - Spr 06		Sum 04 - Spr 05	
	Men	Women	Men	Women	Men	Women	Men	Women	Men	Women
Technology and Engineering										
C4	0	0	2	1	0	0	0	0	2	0
BS	92	12	98	21	97	11	109	15	122	16
MS	8	6	8	3	10	4	9	7	16	5
Total	100	18	108	25	107	15	118	22	140	21
Total Business and Technology	346	230	361	242	344	225	364	246	388	244
College of Clinical and Rehabilitative Health Sciences										
Allied Health Sciences										
BSDH	0	29	0	36	0	36	0	35	0	7
BS	19	53	20	41	14	51	13	39	2	3
Total	19	82	20	77	14	87	13	74	2	10
Communicative Disorders										
MS	1	19	1	15	1	18	0	16	2	23
AUD	0	3	1	1	1	7	1	3	0	3
Total	1	22	2	16	2	25	1	19	2	26
Dental Hygiene										
AAS	na	na	na	na	na	na	na	na	0	3
BSDH	na	na	na	na	na	na	na	na	0	20
Total	0	0	0	0	0	0	0	0	0	23
Physical Therapy										
MPT	0	0	0	0	0	0	0	0	5	16
DPT	12	17	5	17	8	12	1	4	0	0
Total	12	17	5	17	8	12	1	4	5	16
Total Clinical and Rehabilitative	32	121	27	110	24	124	15	97	9	75
College of Education										
Curriculum and Instruction										
BSED	9	84	12	87	7	103	12	83	4	41
MA	3	24	2	24	0	11	0	14	4	18
MAT	18	61	29	40	16	42	28	51	15	48
MED	3	32	1	31	7	41	2	37	6	31
Total	33	201	44	182	30	197	42	185	29	138
Educational Leadership Policy Analysis										
MED	2	4	2	3	4	8	3	3	7	11
EDD	8	26	14	21	8	10	14	22	9	20
EDS	7	11	0	3	3	7	3	14	0	9
Total	17	41	16	27	15	25	20	39	16	40
Human Development and Learning										
BS	6	86	7	76	6	57	10	62	12	94
MA	5	23	5	27	1	26	5	20	2	24
MED	3	32	1	30	2	22	1	28	1	19
Total	14	141	13	133	9	105	16	110	15	137
Physical Education										
BS	36	38	39	23	36	24	38	30	36	20
MA	12	14	13	12	10	6	15	13	11	9
Total	48	52	52	35	46	30	53	43	47	29
Total Education	112	435	125	377	100	357	131	377	107	344

Degrees by Program and Gender
7.4

	Sum 08 - Spr 09		Sum 07 - Spr 08		Sum 06 - Spr 07		Sum 05 - Spr 06		Sum 04 - Spr 05	
	Men	Women	Men	Women	Men	Women	Men	Women	Men	Women
College of Nursing										
C4	3	5	1	3	3	3	3	5	4	11
BSN	35	243	25	152	27	136	19	160	12	144
MSN	6	35	3	41	3	33	4	25	4	34
PHD	0	2	0	3	0	0	0	2	0	1
Total	44	285	29	199	33	172	26	192	20	190
College of Public Health										
Environmental Health										
BSEH	3	1	4	1	4	2	4	2	7	3
MSEH	0	0	1	2	0	2	1	2	1	2
Total	3	1	5	3	4	4	5	4	8	5
Health Related Professions										
C3	0	0	0	0	0	0	0	0	0	0
AAS	0	0	0	0	0	0	0	0	0	1
BS	0	0	0	0	0	0	0	0	10	42
Total	0	0	0	0	0	0	0	0	10	43
Health Sciences										
BS	7	8	2	12	6	11	2	6	4	11
Public Health										
C4	1	2	0	1	0	2	1	4	1	1
BS	9	31	5	29	7	25	5	20	5	13
MPH	17	23	18	5	8	15	7	9	10	13
DRPH	0	1	0	0	0	0	0	0	0	0
Total	27	57	23	35	15	42	13	33	16	27
Total Public Health	37	66	30	50	49	181	35	140	47	161
College of Medicine										
Biomedicine										
PHD	1	5	4	3	4	4	1	2	2	2
MS	0	2	0	0	0	0	0	1	0	1
Total	1	7	4	3	4	4	1	3	2	3
Medical										
MD	27	35	30	26	29	22	28	30	26	28
Total College of Medicine	28	42	34	29	33	26	29	33	28	31
School of Continuing Studies										
C4	0	0	1	0	0	0	2	0	0	1
BAS	10	3	2	2	9	4	9	4	7	3
BGS	11	17	21	19	10	10	11	26	21	20
BS	39	40	42	48	40	60	42	41	22	22
MALS	1	2	3	5	4	10	1	8	5	8
MPS	0	5	0	1	0	0	0	0	0	0
Total	61	67	69	75	63	84	65	79	55	54
TOTAL ETSU	968	1643	916	1446	867	1458	888	1476	865	1422

Source: Office of Institutional Research

Degrees Conferred by Gender

7.5

	Associate (%)		Baccalaureate (%)		GCER (%)		Masters (%)		Specialist (EdS) (%)		EdD/PhD (%)		MD (%)		Totals (%)	
2008/09																
Men	0	0.0	729	38.8	9	52.9	175	31.2	7	38.9	21	28.0	27	43.5	968	37.1
Women	0	0.0	1149	61.2	8	47.1	386	68.8	11	61.1	54	72.0	35	56.5	1,643	62.9
2007/08																
Men	0	0.0	683	40.3	7	53.9	172	32.6	0	0.0	24	34.8	30	53.6	916	38.8
Women	0	0.0	1011	59.7	6	46.2	355	67.4	3	100.0	45	65.2	26	46.4	1,446	61.2
2006/07																
Men	0	0.0	654	38.5	7	43.8	153	30.9	3	30.0	21	38.9	29	56.9	867	37.3
Women	0	0.0	1044	61.5	9	56.3	343	69.2	7	70.0	33	61.1	22	43.1	1,458	62.7
2005/06																
Men	0	0.0	674	39.3	7	38.9	159	31.4	3	17.7	17	34.0	28	48.3	888	37.6
Women	0	0.0	1041	60.7	11	61.1	347	68.6	14	82.4	33	66.0	30	51.7	1,476	62.4
2004/05																
Men	0	0.0	641	39.5	8	34.8	179	33.3	0	0.0	11	29.7	26	48.2	865	37.8
Women	4	100.0	982	60.5	15	65.2	358	66.7	9	100.0	26	70.3	28	51.9	1,422	62.2

The reporting period for degrees is Summer through Spring

SOURCE: Office of Institutional Research

Degrees Conferred by Race

7.6

	<u>Undergraduate</u>	<u>Graduate</u>	<u>First Professional</u>	<u>Total</u>
Asian or Pacific Islander				
2008/2009	29	10	2	41
2007/2008	25	3	2	30
2006/2007	18	8	4	30
2005/2006	14	4	5	23
American Indian or Alaskan Native				
2008/2009	5	1	1	7
2007/2008	9	1	1	11
2006/2007	5	2	2	9
2005/2006	5	3	2	10
Black				
2008/2009	58	35	5	98
2007/2008	61	19	2	82
2006/2007	55	18	4	77
2005/2006	54	21	4	79
Hispanic				
2008/2009	24	11	1	36
2007/2008	14	5	0	19
2006/2007	16	0	0	16
2005/2006	14	6	1	21
White				
2008/2009	1,678	564	53	2,295
2007/2008	1,519	521	51	2,091
2006/2007	1,541	495	41	2,077
2005/2006	1,576	514	46	2,136
Race Unreported				
2008/2009	36	5	0	41
2007/2008	42	7	0	49
2006/2007	37	7	0	44
2005/2006	19	9	0	28
Non Resident Alien				
2008/2009	4	0	1	5
2007/2008	24	56	0	80
2006/2007	26	46	0	72
2005/2006	33	34	0	67
Total - All Races				
2008/2009	1,878	671	62	2,611
2007/2008	1,694	612	56	2,362
2006/2007	1,698	576	51	2,325
2005/2006	1,715	591	58	2,364

SOURCE: Office of Institutional Research

East Tennessee State University
Full-Time Baccalaureate Degree-Seeking First-Time Freshmen
Retention and Graduation Rates

Fall Semester	Headcount Enrollment	Mean ACT	Graduation/Continuation Rates								
			Retention Rate			Within Four Years		Within Five Years		Within Six Years	
			One Year	Two Years	Three Years	Graduated	Continued	Graduated	Continued	Graduated	Continued
2001	1460	21.5	65.8	55.6	48.6	17.5	28.7	33.1	11.8	38.4	6.6
Women	825	21.5	69.0	57.9	52.6	21.3	28.7	38.9	11.0	44.4	4.5
Men	635	21.4	61.7	52.6	43.3	12.4	28.7	25.5	12.9	30.6	9.4
2002	1467	21.6	66.6	57.3	51.5	17.9	32.7	35.5	13.7	42.3	6.3
Women	824	21.5	71.8	62.4	55.1	22.6	32.6	40.7	13.0	47.9	5.0
Men	643	21.7	59.9	50.9	46.8	11.8	32.7	28.9	14.6	35.0	7.9
2003	1565	22.1	70.7	58.1	53.9	19.2	31.5	35.5	13.4	42.4	6.8
Women	918	21.7	73.7	60.2	56.4	22.0	30.8	38.7	12.7	45.1	6.9
Men	647	22.6	66.5	55.0	50.4	15.3	32.5	31.1	14.4	38.5	6.8
2004	1483	22.3	69.0	57.6	50.4	17.5	29.7	33.2	13.3		
Women	848	22.2	69.8	59.7	51.2	21.6	28.4	36.8	13.6		
Men	635	22.4	67.9	54.8	49.3	12.0	31.3	28.5	12.9		
2005	1569	22.2	70.8	57.7	53.0	19.4	31.9				
Women	898	22.1	74.1	61.2	56.3	22.8	32.1				
Men	671	22.5	66.5	52.9	48.4	14.9	31.6				
2006	1717	22.2	68.4	56.1	50.0						
Women	969	22.0	69.3	55.3	50.2						
Men	748	22.5	67.2	57.1	49.7						
2007	1921	22.5	67.4	56.6							
Women	1064	22.3	68.5	57.9							
Men	857	22.7	66.0	55.0							
2008	1940	22.3	69.6								
Women	1072	22.1	71.3								
Men	868	22.7	67.5								

Full-time Personnel by EEOC, Sex and Race Classification

Fall Semesters

9.1

	<u>Fall 2009*</u>		<u>Fall 2008*</u>		<u>Fall 2007</u>		<u>Fall 2006</u>		<u>Fall 2005</u>		<u>Fall 2004</u>	
	<u>No. Empl</u>	<u>%</u>	<u>No. Empl</u>	<u>%</u>	<u>No. Empl</u>	<u>%</u>	<u>No. Empl</u>	<u>%</u>	<u>No. Empl</u>	<u>%</u>	<u>No. Empl</u>	<u>%</u>
EEOC CATEGORY												
<i>Executive, Admin., & Managerial</i>												
ETSU	53	2.4	58	2.6	39	1.79	54	2.6	48	2.4	54	2.7
COM/FM	<u>6</u>	<u>0.3</u>	<u>6</u>	<u>0.3</u>	<u>3</u>	<u>0.14</u>	<u>6</u>	<u>0.3</u>	<u>6</u>	<u>0.3</u>	<u>5</u>	<u>0.3</u>
Total Exec., Admin. & Manag.	59	2.7	64	2.91	42	1.93	60	2.9	54	2.7	59	3.0
 <i>Faculty</i>												
ETSU	528	24.1	518	23.6	594	27.3	538	25.8	522	25.7	521	26.1
COM/FM	<u>255</u>	<u>11.7</u>	<u>246</u>	<u>11.2</u>	<u>190</u>	<u>8.72</u>	<u>187</u>	<u>9.0</u>	<u>168</u>	<u>8.3</u>	<u>165</u>	<u>8.3</u>
Total Faculty	783	35.8	764	34.79	784	36	725	34.7	690	33.9	686	34.4
 <i>Professional Non-Faculty</i>												
ETSU	487	22.3	458	20.9	466	21.4	449	21.5	441	21.7	400	20.0
COM/FM	<u>128</u>	<u>5.9</u>	<u>125</u>	<u>5.7</u>	<u>113</u>	<u>5.19</u>	<u>120</u>	<u>5.8</u>	<u>128</u>	<u>6.3</u>	<u>125</u>	<u>6.3</u>
Total Professional Non-Faculty	615	28.1	583	26.55	579	26.6	569	27.3	569	28.0	525	26.3
 <i>Clerical and Secretarial</i>												
ETSU	271	12.4	299	13.6	355	16.3	313	15.0	294	14.5	311	15.6
COM/FM	<u>118</u>	<u>5.4</u>	<u>122</u>	<u>5.6</u>	<u>87</u>	<u>3.99</u>	<u>85</u>	<u>4.1</u>	<u>92</u>	<u>4.5</u>	<u>93</u>	<u>4.7</u>
Total Clerical and Secretarial	389	17.8	421	19.18	442	20.3	398	19.1	386	19.0	404	20.2
 <i>Technical and Paraprofessional</i>												
ETSU	52	2.4	53	2.4	53	2.43	50	2.4	55	2.7	51	2.6
COM/FM	<u>24</u>	<u>1.1</u>	<u>25</u>	<u>1.1</u>	<u>10</u>	<u>0.46</u>	<u>14</u>	<u>0.7</u>	<u>12</u>	<u>0.6</u>	<u>11</u>	<u>0.6</u>
Total Technical & Paraprof.	76	3.5	78	3.55	63	2.89	64	3.1	67	3.3	62	3.1
 <i>Skilled Crafts</i>												
ETSU	53	2.4	58	2.6	61	2.8	59	2.8	61	3.0	61	3.1
COM/FM	<u>10</u>	<u>0.5</u>	<u>9</u>	<u>0.4</u>	<u>7</u>	<u>0.32</u>	<u>7</u>	<u>0.3</u>	<u>7</u>	<u>0.3</u>	<u>10</u>	<u>0.5</u>
Total Skilled Crafts	63	2.9	67	3.05	68	3.12	66	3.2	68	3.3	71	3.6
 <i>Maintenance</i>												
ETSU	175	8.0	193	8.8	180	8.26	187	9.0	180	8.9	169	8.5
COM/FM	<u>27</u>	<u>1.2</u>	<u>26</u>	<u>1.2</u>	<u>20</u>	<u>0.92</u>	<u>18</u>	<u>0.9</u>	<u>20</u>	<u>1.0</u>	<u>21</u>	<u>1.1</u>
Total Maintenance	202	9.2	219	10.0	200	9.18	205	9.8	200	9.8	190	9.5
TOTAL	2187	100	2196	100	2178	100	2087	100.0	2034	100.0	1997	100.1

Full-time Personnel by EEOC, Sex and Race Classification

Fall Semesters

9.1

	Fall 2009*		Fall 2008*		Fall 2007		Fall 2006		Fall 2005		Fall 2004	
	No. Empl	%	No. Empl	%	No. Empl	%	No. Empl	%	No. Empl	%	No. Empl	%
GENDER												
<i>Men</i>												
ETSU	699	32.0	704	32.1	726	33.3	682	32.7	666	32.7	663	33.2
COM/FM	<u>245</u>	<u>11.2</u>	<u>232</u>	<u>10.6</u>	<u>189</u>	<u>8.68</u>	<u>190</u>	<u>9.1</u>	<u>184</u>	<u>9.1</u>	<u>184</u>	<u>9.2</u>
Total Men	944	43.2	936	42.62	915	42	872	41.8	850	41.8	847	42.4
<i>Women</i>												
ETSU	920	42.1	933	42.5	1022	46.9	968	46.4	935	46.0	904	45.3
COM/FM	<u>323</u>	<u>14.8</u>	<u>327</u>	<u>14.9</u>	<u>241</u>	<u>11.1</u>	<u>247</u>	<u>11.8</u>	<u>249</u>	<u>12.2</u>	<u>246</u>	<u>12.3</u>
Total Women	1243	56.8	1260	57.38	1263	58	1215	58.2	1184	58.2	1150	57.6
TOTAL	2187	100	2196	100	2178	100	2087	100.0	2034	100.0	1997	100.0
RACE												
<i>White</i>												
ETSU	1437	65.7	1457	66.4	1585	72.8	1514	72.5	1473	72.4	1440	72.1
COM/FM	<u>488</u>	<u>22.3</u>	<u>484</u>	<u>22.0</u>	<u>367</u>	<u>16.9</u>	<u>373</u>	<u>17.9</u>	<u>368</u>	<u>18.1</u>	<u>368</u>	<u>18.4</u>
Total White	1925	88.0	1941	88.39	1952	89.6	1887	90.4	1841	90.5	1808	90.5
<i>Black</i>												
ETSU	89	4.1	96	4.4	93	4.27	92	4.4	87	4.3	85	4.3
COM/FM	<u>13</u>	<u>0.6</u>	<u>12</u>	<u>0.6</u>	<u>12</u>	<u>0.55</u>	<u>12</u>	<u>0.6</u>	<u>14</u>	<u>0.7</u>	<u>15</u>	<u>0.8</u>
Total Black	102	4.7	108	4.92	105	4.82	104	5.0	101	5.0	100	5.0
<i>Alaskan or American Indian</i>												
ETSU	1	0.1	1	0.1	1	0.05	1	0.1	2	0.1	1	0.1
COM/FM	<u>0</u>	<u>0.0</u>	<u>0</u>	<u>0.0</u>	<u>0</u>	<u>0</u>	<u>1</u>	<u>0.1</u>	<u>1</u>	<u>0.1</u>	<u>0</u>	<u>0.0</u>
Total American Indian	1	0.1	1	0.05	1	0.05	2	0.1	3	0.2	1	0.1
<i>Asian or Pacific Islander</i>												
ETSU	28	1.3	29	1.3	38	1.74	30	1.4	25	1.2	28	1.4
COM/FM	<u>35</u>	<u>1.6</u>	<u>31</u>	<u>1.4</u>	<u>43</u>	<u>1.97</u>	<u>44</u>	<u>2.1</u>	<u>46</u>	<u>2.3</u>	<u>44</u>	<u>2.2</u>
Total Asian or Pacific Islander	63	2.9	60	2.73	81	3.71	74	3.6	71	3.5	72	3.6
<i>Hispanic</i>												
ETSU	18	0.8	14	0.6	17	0.78	12	0.6	14	0.7	13	0.7
COM/FM	<u>6</u>	<u>0.3</u>	<u>6</u>	<u>0.3</u>	<u>5</u>	<u>0.23</u>	<u>5</u>	<u>0.2</u>	<u>4</u>	<u>0.2</u>	<u>3</u>	<u>0.2</u>
Total Hispanic	24	1.1	20	0.91	22	1.01	17	0.8	18	0.9	16	0.8
<i>Unspecified</i>												
ETSU	46	2.1	40	1.8	14	0.64	1	0.1	0	0.0	0	0.0
COM/FM	<u>26</u>	<u>1.1</u>	<u>26</u>	<u>1.2</u>	<u>3</u>	<u>0.14</u>	<u>2</u>	<u>0.1</u>	<u>0</u>	<u>0.0</u>	<u>0</u>	<u>0.0</u>
Total Unspecified	72	3.3	66	3.01	17	0.78	3	0.2	0	0	0	0
TOTAL	2187	100	2196	100	2178	100	2087	100	2034	100	1997	100

SOURCE: Office of Institutional Research

*The EEOC category of several administrators who hold faculty rank was changed in the transition to Banner from Faculty to Executive, Admin, Managerial. The number of staff in the "unspecified" race category was derived by combining staff whose reported ethnic code was "unknown" or "non-resident alien."



Summary of Library Holdings and Services University Libraries^a

10.1

	FY 09	FY 08	FY 07	FY 06	FY 05
Books (print volumes)	477,469	484,662	482,276	469,487	465,953
E-books	60,939	54,240	57,029	53,228	45,347
Print journal subscriptions (Current)	673	562	729	1,198	1,706
Government Documents	N/A	410,417	407,167	404,469	402,124
Audiovisual Materials	20,938	19,271	18,624	17,839	23,879
Databases	118	106	90	92	84
E-Journals	19,760	16,227	12,061	10,631	10,866
Services:					
General Circulation Transactions	90,354	96,244	90,363	86,252	92,289
Reserve Circulation Transactions	N/A	N/A	51,919	53,793	63,195
Reference Transactions	24,765	19,938	21,522	26,013	27,210
Presentation to Groups	138	132	108	124	116
Attendance at Presentations	2,632	2,406	1,732	2,169	2,108
Interlibrary Loan:					
Provided to other libraries	7,237	6,823	7,033	8,268	8,865
Received from other libraries	22,675	22,733	24,294	19,458	15,386
Archives of Appalachia					
Manuscripts (linear ft)	8015.73	7716.51	7,618.49	7,239.17	7,139.2
Photographs (linear ft)	409.39	406.58	403.57	397.75	390.5
Bookstock	9093	8930	8,418	8,384	8,223
Audio Materials	56,968	56,840	55,865	28,125	27,734
Film	2929	2917	2,916	2,877	2,875
Video Recordings	3489	3464	3,365	2,972	2,875

^a Net holdings after withdrawals for CC Sherrod, Media Center, Kingsport Center Libraries and the Center for Appalachian Studies and Services

*Estimated

SOURCE: Sherrod Library and Archives of Appalachia.



**Summary of Learning Resources Holdings
Quillen College of Medicine**

10.2

	FY 09	FY 08	FY 07	FY 06	FY 05
Bookstock (Volumes)	34,872	34,778	34,696	34,452	34,201
Periodicals (Volumes)	57,393	53,105	52,767	50,966	50,064
Microforms:					
Microfilm (reels)	--	--	--	--	--
Microfiche/Microcard	17,511	17,511	17,511	17,511	17,511
Audiovisual Units:					
Slide Sets	541	510	510	510	510
Audio Tapes/CD	738	1,109	941	765	688
Video Cassettes/Tapes	682	478	477	477	476
DVD	3	3	3	3	-
Machine-Readable Material	--	--	--	--	--
Government Documents	14,129	14,129	14,129	14,097	13,498

Current Funds Revenues

11.1

	2008/09	2007/08	2006/07	2005/06	2004/05
Tuition/Fees	\$87,068,636	\$78,495,364	\$69,104,112	\$64,502,586	\$58,588,707
Appropriations	92,401,792	98,619,077	91,710,283	86,172,623	84,358,986
Gifts, Grants/Contracts					
Federal	40,998,240	36,630,277	39,441,060	37,356,159	36,293,516
State	32,361,368	24,883,654	21,654,452	17,312,734	14,588,839
Local	3,244,878	3,146,111	2,737,072	2,917,845	2,781,936
Private	11,536,239	15,142,421	11,291,492	9,811,321	7,066,857
Endowment Income	724,115	677,208	751,230	625,993	615,249
Sales/Services from					
Educational Activities	24,063,693	21,793,574	20,375,182	19,128,210	18,227,757
Other Sources	<u>1,250,269</u>	<u>2,590,753</u>	<u>2,933,900</u>	<u>2,733,940</u>	<u>1,872,437</u>
Total Educational and General Revenues	293,649,230	281,978,641	259,998,783	240,561,411	224,394,284
Auxiliary Enterprises	<u>14,293,815</u>	<u>12,681,054</u>	<u>10,363,769</u>	<u>9,449,487</u>	<u>8,840,182</u>
Total Revenues	<u>\$307,943,045</u>	<u>\$294,659,694</u>	<u>\$270,362,552</u>	<u>\$250,010,898</u>	<u>\$233,234,466</u>

Current Funds Expenditures by Function

11.2

	2008/09	2007/08	2006/07	2005/06	2004/05
Instruction	\$130,406,829	\$128,873,759	\$118,127,263	\$111,819,307	\$107,327,715
Research	11,297,665	10,317,683	10,715,361	9,291,866	9,179,581
Public Service	21,726,209	18,737,064	15,656,528	16,503,086	14,836,176
Academic Support	23,280,397	22,461,126	20,369,952	19,623,924	19,134,375
Student Services	19,529,465	19,665,808	17,626,689	16,714,769	15,549,925
Institutional Support	18,575,719	19,043,798	20,397,396	18,236,568	15,384,770
Maintenance of Plant	19,040,497	18,117,521	17,694,855	15,888,508	15,105,802
Student Aid	40,205,380	34,944,818	31,141,694	24,206,717	21,085,247
Mandatory Transfers	2,682,280	2,073,121	1,602,679	1,366,972	1,927,429
Nonmandatory Transfers	<u>3,220,578</u>	<u>7,312,271</u>	<u>3,033,320</u>	<u>3,286,864</u>	<u>3,652,889</u>
Total Education and General Expenditures	289,965,019	281,546,970	256,365,737	236,938,581	223,183,909
Auxiliary Enterprises	<u>14,245,297</u>	<u>12,628,652</u>	<u>10,320,926</u>	<u>9,861,376</u>	<u>8,773,458</u>
Total Expenditures	<u>\$304,210,316</u>	<u>\$294,175,622.20</u>	<u>\$266,686,663</u>	<u>\$246,799,957</u>	<u>\$231,957,367</u>

Statement of Expenditures and Transfers by Object

11.3

	2008/09	2007/08	2006/07	2005/06	2004/05
Personal Services					
Administrative Salaries*	8,715,526	8,150,386	7,800,294	\$ 6,610,235	\$27,233,240
Academic Salaries	70,387,253	69,002,292	63,883,737	61,426,820	59,927,361
Clerical and Supporting Salaries	25,027,943	23,528,393	21,576,822	20,750,033	19,955,340
Other Salaries and Wages	14,843,988	13,353,268	12,430,455	11,650,507	11,240,464
Professional Support**	<u>26,875,788</u>	<u>24,970,420</u>	<u>23,291,674</u>	<u>23,011,019</u>	<u>0</u>
Total Personal Services	145,850,498	139,004,759	128,982,982	123,448,614	118,356,405
Employee Benefits (retirement, FICA, insurance, other benefits)	48,437,862	48,206,457	40,168,091	36,127,238	35,292,293
Travel	3,208,532	3,863,563	3,247,803	3,157,090	2,595,487
Printing/Duplicating/Binding	1,142,139	1,020,630	855,472	795,332	822,343
Communications/Shipping	1,154,075	1,289,874	1,175,885	958,603	1,040,049
Maintenance/Repairs	994,740	1,094,111	1,488,718	2,050,603	1,758,634
Professional/Administrative Services	11,093,439	12,834,555	11,868,234	11,539,409	9,965,995
Supplies	14,042,029	13,448,877	13,251,338	10,691,497	11,266,699
Rental/Insurance	2,118,790	2,358,930	1,328,794	2,075,719	2,253,619
Awards/Indemnities	48,672,605	43,035,665	38,235,858	32,720,861	29,040,805
Grants/Subsidies	1,562,752	1,019,936	668,790	646,371	617,801
Other Service/Expense	996,097	1,193,337	373,901	708,251	764,978
Utilities/Fuel	10,552,769	8,572,601	7,899,237	7,208,403	6,631,522
Motor Vehicle Operation	88,648	50,331	37,257	169,054	123,608
Allocated Charges	189,176	(213,869)	364,978	(77,086)	42,781
Departmental Revenues	(517,539)	(435,177)	(365,034)	(414,787)	(433,980)
Stores for Resale			2,860		
Equipment	1,283,391	1,927,473	1,648,695	1,537,894	1,210,860
Buildings	20,929	(20,037)	5,262,110	3,585,779	465,688
Improvements other than Buildings	0	-0-	-0-	-0-	-0-
Library Holdings	559,117	571,709	923,184	905,671	1,030,783
Software	<u>0</u>	<u>34,024</u>	<u>103,665</u>	<u>0</u>	<u>0</u>
Total Other Expenditures	97,161,689	91,646,531	88,371,745	78,258,664	69,197,672
Transfers/Debts	12,760,267	15,317,874	9,163,845	9,079,825	9,312,443
Total Expenditures/Transfers	<u>304,210,316</u>	<u>294,175,622</u>	<u>\$266,686,663</u>	<u>\$246,914,341</u>	<u>\$232,158,813</u>

*TBR Classification Change

**Salaries pulled from Administrative due to TBR Classification Change

Residence Hall Data

12.1

	Fall 2009	Fall 2008	Fall 2007	Fall 2006	Fall 2005
Residence Halls *					
<i>Number of Halls:</i>					
Men	2	2	2	4	4
Women	3	5	4	7	7
Co-ed **	<u>5</u>	<u>3</u>	<u>3</u>	-----	-----
Total Halls	10	<u>10</u>	<u>9</u>	<u>11</u>	<u>*****11</u>
<i>Number of Rooms:</i>					
Men	106	108	108	377	368
Women	218	296	214	569	578
Co-ed **	<u>891</u>	<u>638</u>	<u>637</u>	---	----
Total Rooms	1215	<u>1042</u>	<u>959</u>	<u>946</u>	<u>946</u>
<i>Student Capacity:</i>					
Men	205	210	210	728	720
Women	410	560	417	1112	1120
Co-ed **	<u>1725</u>	<u>1243</u>	<u>1241</u>	-----	-----
Total Capacity	2340	<u>2013</u>	<u>1868</u>	<u>1840</u>	<u>1840</u>
<i>Percent Filled:</i>					
Men	99.02	104.76	105.71	100.3	99.9
Women	99.02	99.11	99.28	98.0	98.7
Co-ed **	<u>99.25</u>	<u>100.97</u>	<u>100.40</u>	-----	-----
Total Percent Filled	99.19	<u>100.84</u>	<u>100.75</u>	<u>98.9</u>	<u>99.1</u>
Apartments					
<i>Number of Units/Capacity***:</i>					
Buc Village-Family/Graduate	116/116	111/111	111	112	112
Carter Hall Efficiencies	-----	-----	-----	4	4
Buccaneer Ridge	<u>179/407</u>	<u>179/406</u>	<u>179</u>	<u>179</u>	<u>179</u>
Total Units	<u>295/523</u>	<u>290/517</u>	<u>290</u>	<u>295</u>	<u>295</u>
<i>Percent Filled:</i>					
Buc Village-Family/Graduate	99.14	99.10	102.7	99.1	99.0
Carter Hall Efficiencies	-----	-----	-----	100.0	100.0
Buccaneer Ridge	<u>98.77</u>	<u>98.77</u>	<u>100.0</u>	<u>99.0</u>	<u>98.5</u>
Total Percent Filled	98.85	<u>98.84</u>	<u>100.71</u>	<u>99.3</u>	<u>99.0</u>
*Excludes Buc Ridge/Buc Village					
**Includes all of Davis Apartments & Luntsford Apartments & Governors Hall					
***Notes number of units/capacity					
**** 112 beds added to Buc Ridge					
***** Two halls torn down					
<i>SOURCE: Office of Housing and Residence Life</i>					

U Alumni by State or Province of Reside

2009

13.1

New URL for upcoming updated maps

[tp://www.etsu.edu/alumni/documents/AlumniMap.aspx](http://www.etsu.edu/alumni/documents/AlumniMap.aspx)

2009

AE	Armed Forces Europe	23
AK	Alaska	51
AL	Alabama	599
AP	Armed Forces Pacific	11
AR	Arkansas	123
AS	American Samoa	1
AZ	Arizona	244
BC	British Columbia	2
CA	California	650
CO	Colorado	280
CT	Connecticut	84
DC	District Of Columbia	42
DE	Delaware	62
FL	Florida	2,285
GA	Georgia	2,564
GU	Guam	1
HI	Hawaii	33
IA	Iowa	56
ID	Idaho	29
IL	Illinois	300
IN	Indiana	291
KS	Kansas	103
KY	Kentucky	644
LA	Louisiana	152
MA	Massachusetts	139
MB	Manitoba	1
MD	Maryland	499
ME	Maine	44
MI	Michigan	175
MN	Minnesota	100
MO	Missouri	196
MS	Mississippi	186
MT	Montana	45
NC	North Carolina	3,900
ND	North Dakota	12
NE	Nebraska	28
NH	New Hampshire	51
NJ	New Jersey	235
NM	New Mexico	80
NS	Nova Scotia	1
NV	Nevada	64
NY	New York	302
OH	Ohio	480
OK	Oklahoma	108
ON	Ontario	9
OR	Oregon	108

U Alumni by State or Province of Reside

2009

13.1

PA	Pennsylvania	403
PR	Puerto Rico	7
QC	Quebec	2
RI	Rhode Island	25
SC	South Carolina	1,615
SD	South Dakota	16
SK	Saskatchewan	1
TN	Tennessee	44,320
TX	Texas	941
UT	Utah	53
VA	Virginia	6,529
VI	Virgin Islands	6
VT	Vermont	22
WA	Washington	195
WI	Wisconsin	110
WV	West Virginia	226
WY	Wyoming	30

Total Alumni in the US & Canada 69,894

Alumni Living in Other Countries 281

Unaddressable Alumni 3,609

Total Living Alumni 73,784

SPONSORED PROGRAMS ACTIVITY REPORT

14.1

<u>Fiscal Year</u>	<u>Proposals Submitted</u>	<u>Dollars Requested</u>	<u>Proposals Awarded</u>	<u>Dollars Received</u>	<u>Federal Funding</u>
2008-09	324	\$102,533,416	266	\$40,701,308	\$13,812,509
2007-08	335	\$75,335,754	298	\$39,691,883	\$18,942,484
2006-07	335	\$150,862,801	178	\$43,166,261	\$18,469,946
2005-06	343	\$74,365,919	224	\$42,975,071	\$27,482,414
2004-05	318	\$70,107,107	198	\$38,003,277*	\$13,259,147
2003-04	308	\$71,425,332	175	\$36,333,065	\$12,422,466
2002-03	291	\$87,316,579	159	\$35,546,106	\$11,468,714
2001-02	300	\$86,788,655	181	\$32,975,663	\$10,778,425
2000-01	275	\$52,169,601	192	\$31,300,521	\$9,351,126
1999 - 00	276	\$51,018,819	176	\$27,912,726	\$8,304,272
1998 - 99	287	\$47,008,532	187	\$22,164,122	\$6,877,435
1997 - 98	321	\$60,495,224	187	\$20,596,210	\$6,155,361
1996 - 97	307	\$46,245,449	172	\$13,985,241	\$4,734,609
1995 - 96	265	\$52,131,589	189	\$12,505,018	\$4,243,248
1994 - 95	248	\$46,857,741	144	\$10,992,824	\$4,044,382
1993 - 94	241	\$34,586,980	124*	\$ 7,714,923*	\$2,212,461*
1992 - 93	232	\$28,207,416	164	\$12,246,341	\$4,416,674
1991 - 92	225	\$28,257,347	132	\$15,034,983	\$3,489,209
1990 - 91	213	\$33,696,476	116	\$ 6,405,469	\$2,628,324

**Includes amount awarded to the ETSU Research Foundation*

Source: Office of Research and Sponsored Programs

GRANT/CONTRACT PROPOSALS BY DEPARTMENT

14.2

	FY 09		FY 08		FY 07		FY 06	
	<u>Proposals</u>	<u>Amount</u>	<u>Proposals</u>	<u>Amount</u>	<u>Proposals</u>	<u>Amount</u>	<u>Proposals</u>	<u>Amount</u>
<i>Office of the President</i>								
President's Office	0	0	0	0	0	0	0	0
Athletics	1	45,000	0	0	0	0	0	0
WETS-FM	1	106,407	1	107,660	2	304,395	1	120,527
University Relations	0	0	0	0	0	0	0	0
<i>Subtotal</i>	2	151,407	1	107,660	2	304,395	1	120,527
<i>Academic Affairs</i>								
Office of Research & Sponsored Programs	7	1,444,593	3	403,466	3	416,304	4	59,163
Sherrod Library			0	0	0	0	0	0
Office of the Registrar	1	99,549						
<i>Subtotal</i>	8	1,544,142	3	403,466	3	416,304	4	59,163
<i>Administration</i>								
Public Safety	0	0	1	15,000	3	24,984	2	39,824
<i>Subtotal</i>	0	0	1	15,000	3	24,984	2	39,824
<i>Student Affairs</i>								
Counseling Center	1	18,585	1	29,079	0	0	1	10,000
Student Affairs – Disability Services	0	0	0	0	0	0	0	0
Student Life and Leadership	0	0	1	5,000	0	0	1	568,560
Housing and Residence Life	1	50,000						
Student Organization Resource Center	1	3,000						
<i>Subtotal</i>	3	71,585	2	34,079	0	0	2	578,560
<i>Business Affairs</i>								
OIT	0	0	0	0	0	0	0	0
Facilities Management	0	0	0	0	1	25,600	0	0
<i>Subtotal</i>	0	0	0	0	1	25,600	0	0
<i>Centers</i>								
Center for Appalachian Studies & Services	2	208,070	4	568,650	3	498,985	9	1,030,988
Center for Early Childhood Learning & Development	9	5,721,678	12	2,058,196	9	4,847,550	11	2,796,500
Center for Community Outreach and Family Services	5	1,340,571	4	1,178,977	4	58,355,100	3	270,227
<i>Subtotal</i>	16	7,270,319	20	3,805,823	16	63,701,635	23	4,097,715

GRANT/CONTRACT PROPOSALS BY DEPARTMENT

14.2

	FY 09		FY 08		FY 07		FY 06	
	<u>Proposals</u>	<u>Amount</u>	<u>Proposals</u>	<u>Amount</u>	<u>Proposals</u>	<u>Amount</u>	<u>Proposals</u>	<u>Amount</u>
<i>College of Arts and Sciences</i>								
Art & Design			0	0	0	0	1	9,970
Biological Sciences	12	3,724,897	15	3,598,507	14	1,246,152	9	4,636,656
Chemistry	9	499,395	3	245,125	7	604,460	2	389,575
Communications	0	0	2	287,077	0	0	0	0
Criminal Justice	0	0	0	0	1	39,954	0	0
Dean's Office	0	0	0	0	1	2,994,971	1	2,994,360
English	0	0	0	0	0	0	0	0
Foreign Languages	6	281,553	4	65,574	2	12,000	2	50,644
History	0	0	0	0	0.25	36,615	1	81,582
Mathematics	2	2,066,312	5	837,975	2	59,939	6	824,513
Music	0	0	0	0	0	0	0	0
NHN Fossil	1	3,750	1	5,000				
Philosophy & Humanities	0	0	0	0	1	297,920	0	0
Physics and Astronomy	18	2,126,958	37	5,171,900	19	3,642,777	22	5,147,178
Geosciences	4	629,753						
Political Science	0	0	0	0	1.25	58,615	1	19,975

GRANT/CONTRACT PROPOSALS BY DEPARTMENT

14.2

	FY 09		FY 08		FY 07		FY 06	
	<u>Proposals</u>	<u>Amount</u>	<u>Proposals</u>	<u>Amount</u>	<u>Proposals</u>	<u>Amount</u>	<u>Proposals</u>	<u>Amount</u>
Psychology	16	3,269,652	7	290,194	7	1,565,079	7	1,269,097
Social Work	1	775,984	1	630,216	2	897,338	2	804,311
Sociology	4	64,478	3	84,210	4	93,722	2	37,325
<i>Subtotal</i>	73	13,442,732	78	11,215,778	61.5	11,549,541	56	16,265,186
 <i>College of Business and Technology</i>								
Dean's Office	2	100,000	0	0	1	15,000	1	15,000
Bureau of Business and Economic Research	1	4,950	3	34,950	1	209,752	2	166,169
Center for Banking	0	0	0	0	0	0	0	0
Computer and Information Sciences	0	0	0	0	0	0	4	289,610
Economics, Finance and Urban Studies	0	0	0	0	1	1,500	0	0
Family and Consumer Sciences	1	4,494	2	6,956	3	11,307	1	5,962
Management and Marketing	0	0	0	0	0	0	1	10,000
Technology and Geomatics	3	100,000	3	140,500	6	329,611	9	193,570
Small Business Development Center	1	135,295			2	346,524	1	135,295
<i>Subtotal</i>	8	344,739	8	182,406	14	913,694	19	815,606
 <i>College of Clinical and Rehabilitative Health Sciences</i>								
Dean's Office	0	0	0	0				
Allied Health Sciences	0	0	0	0				
Communicative Disorders	11	1,320,029	6	316,618				
Physical Therapy	0	0	2	6,000				
<i>Subtotal</i>	11	1,320,029	8	322,618				
 <i>College of Education</i>								
Dean's Office	1	29,989	1	35,000	0	0	0	0
Curriculum & Instruction	3	292,627	7	269,583	6	1,399,273	7	282,946
Ed. Leadership & Policy Analysis	0	0	0	0	0	0	0	0
Human Development & Learning	5	1,082,346	8	1,249,123	6	941,975	4	555,093
Kinesiology, Leisure & Sport Sciences	8	247,000	8	161,000	5	69,536	7	40,349
Math and Science Center of Excellence	3	823,499						
University School			0	0	0	0	0	0
<i>Subtotal</i>	20	2,475,461	24	1,714,706	17	2,410,784	18	878,388
 <i>College of Medicine</i>								
Academic Affairs	1	20,000	0	0	1	0	0	0

GRANT/CONTRACT PROPOSALS BY DEPARTMENT

14.2

	FY 09		FY 08		FY 07		FY 06	
	<u>Proposals</u>	<u>Amount</u>	<u>Proposals</u>	<u>Amount</u>	<u>Proposals</u>	<u>Amount</u>	<u>Proposals</u>	<u>Amount</u>
Dean's Office	2	8,146,434	3	8,742,590	1	70,200	0	0
Anatomy & Cell Biology	0	0	0	0	1	219,000	2	225,120
Biomedical Grad	0	0	0	0	1	745,742	0	0
Biochemistry	12	7,087,103	9	3,698,512	13	6,538,793	18	10,786,529
Cultural Affairs	2	60,234	2	132,948	3	178,678	0	0
Family Medicine	4	3,670,029	9	3,187,506	9	4,201,264	9	1,898,654
Geriatrics/Gerontology	7	2,350,914	6	1,005,750	5	710,636	7	592,758
Government Relations	0	0	0	0	1	249,993	0	0
Internal Medicine	23	8,147,178	18	4,385,835	29	5,312,128	29	8,614,025
Learning Resources	8	44,895	2	3,038	3	34,036	4	5,187
Division of Laboratory Animals	0	0	0	0	0	0	1	14,136
Microbiology	11	6,557,427	13	6,361,677	9	6,841,332	9	4,103,607
Obstetrics/Gynecology	1	158,446	0	0	1	70,600	1	70,600
Pathology	1	0	3	88,500	4	155,600	8	42,450
Pediatrics	27	3,729,001	25	3,051,116	19	1,121,880	20	727,895
Pharmacology	8	7,836,340	9	4,559,421	10	6,106,816	14	2,086,450
Physiology	8	736,097	15	1,217,968	11	1,779,889	12	4,357,815

GRANT/CONTRACT PROPOSALS BY DEPARTMENT

14.2

	FY 09		FY 08		FY 07		FY 06	
	<u>Proposals</u>	<u>Amount</u>	<u>Proposals</u>	<u>Amount</u>	<u>Proposals</u>	<u>Amount</u>	<u>Proposals</u>	<u>Amount</u>
Psychiatry	4	508,788	6	1,003,520	3	2,026,101	2	463,948
Section of Medical Education	1	40,280	0	0	1	0	2	403,730
Student Affairs	0	0	2	8,200	0	0	0	0
Surgery	9	6,037,097	10	2,145,766	23	9,026,953	23	5,171,349
<i>Subtotal</i>	129	55,130,263	132	39,592,347	148	45,389,641	161	39,564,253
 <i>Office of Rural & Community Health</i>								
Health Sciences	2	114,019	3	52,500	5	419,297	2	320,000
<i>Subtotal</i>	2	114,019	3	52,500	5	419,297	2	320,000
 <i>School of Continuing Studies</i>								
TRIO Programs	1	26,525	1	24,856	8	8,615,346	4	716,141
Distance Education	0	0	0	0	0	0	1	34,000
Professional Development	0	0	0	0	0	0	0	0
Tennessee Institute for Economic Development	0	0	0	0	0	0	0	0
<i>Subtotal</i>	1	26,525	1	24,856	8	8,615,346	5	750,141
 <i>College of Nursing</i>								
Dean's Office	2	6,727,346	4	2,213,144	3	1,698,446	3	96,283
Adult Nursing	3	339,294	0	0	2	312,500	9	1,081,007
Family/Community	7	2,006,515	2	97,780	2	7,780	2	414,327
Practice and Research	13	2,947,068	12	1,867,306	15	9,165,051	13	5,868,709
Prof. Role & Mental Health	5	2,378,557	2	1,445,559	5	1,236,732	1	133,975
Office of Student Services	0	0	0	0	0	0	0	0
Center for Nursing Research	3	18,750						
<i>Subtotal</i>	33	14,417,530	20	5,623,789	27	12,420,509	28	7,594,301
 <i>College of Public & Allied Health</i>								
Dean's Office			2	91,092	4	198,889	3	144,999
Allied Health Sciences			0	0	0	0	0	0
Communicative Disorders			3	511,652	6	459,805	10	1,217,627
Dental Hygiene			0	0	0	0	0	0
Environmental Health			3	1,511,429	6	948,486	4	243,021
Health Related Prof. (Nave Center)			0	0	0	0	0	0
Health Sciences			1	213,000	2	703,246	1	983,806
Physical Therapy			0	0	0	0	1	3,813

GRANT/CONTRACT PROPOSALS BY DEPARTMENT

14.2

	FY 09		FY 08		FY 07		FY 06	
	<u>Proposals</u>	<u>Amount</u>	<u>Proposals</u>	<u>Amount</u>	<u>Proposals</u>	<u>Amount</u>	<u>Proposals</u>	<u>Amount</u>
Public Health			6	3,676,634	10	2,278,415	8	638,991
<i>Subtotal</i>			15	6,003,807	28	4,588,841	27	3,232,257
 <i>College of Public Health</i>								
Dean's Office	1	134,193	2	258,885				
Biostatistics and Epidemiology	4	506,625	4	756,066				
Community Health	5	4,212,937	5	4,102,613				
Environmental Health	4	161,332	2	137,461				
Health Sciences	1	194,618	0	0				
Health Services Administration	1	167,859	1	64,812				
<i>Subtotal</i>	16	5,377,564	14	5,319,837				
 <i>College of Pharmacy</i>								
Dean's Office			1	236,367	0	0	1	50,000
Pharmaceutical Sciences	2	847,106	3	680,217	1	9,000	0	0
Pharmacy Practice			1	500	0	0	0	0
<i>Subtotal</i>	2	847,106	5	917,084	1	9,000	1	50,000
 <i>Honors College</i>								
Undergraduate Research	0	0	0	0	0.5	73,229	0	0
<i>Subtotal</i>	0	0	0	0	0.5	73,229	0	0
 <i>University Total</i>								
	324	102,533,421	335	75,335,756	335	150,862,801	349	74,365,921

Source: Office of Research and Sponsored Programs

GRANT/CONTRACT AWARDS BY DEPARTMENT

14.3

	FY 09		FY 08		FY 07		FY 06	
	<u>Awards</u>	<u>Amount</u>	<u>Awards</u>	<u>Amount</u>	<u>Awards</u>	<u>Amount</u>	<u>Awards</u>	<u>Amount</u>
<i>Office of the President</i>								
University Relations	1	4,071	1	5,311	1	4,787	1	4,868
Athletics	1	45,000	1	4,480	1	9,963	1	14,948
WETS-FM	2	107,034	2	114,915	2	122,171	1	104,192
<i>Subtotal</i>	4	156,105	4	124,706	4	136,921	3	124,008
<i>Administration</i>								
Public Safety			1	15,000	2	34,824	1	10,000
<i>Subtotal</i>			1	15,000	2	34,824	1	10,000
<i>Academic Affairs</i>								
International Studies					0	-	0	-
Office of Research & Sponsored	3	296,821	5	418,966	4	405,804	8	372,503
~ Sherrod Library					0	-	1	8,544
Teaching & Learning Center					0	-	0	-
Undergraduate Student Advisement					0	-	0	-
University Honors Program					0	-	0	-
<i>Subtotal</i>	3	296,821	5	418,966	4	405,804	9	381,047
<i>Student Affairs</i>								
Counseling Center	1	18,585	0	-	0	-	1	11,280
Student Affairs – Disability Services			0	-	0	-	0	-
Housing & Resident Life			0	-	0	-	0	-
Student Life and Leadership			0	-	0	-	0	-
<i>Subtotal</i>	1	18,585	0	-	0	-	1	11,280
<i>Business Affairs</i>								
Physical Plant			1	25,600	0	-	1	4,825

<i>Subtotal</i>			1	25,600	0	-	1	4,825
-----------------	--	--	---	--------	---	---	---	-------

Centers

Center for Appalachian Studies &	3	526,070	4	586,870	2	409,585	8	566,956
Center for Early Childhood Learning &	9	1,185,842	12	1,804,290	12	2,496,582	10	2,281,420
Center for Community Outreach &	4	8,178,577	9	4,853,539	10	6,684,983	4	4,865,053
<i>Subtotal</i>	16	9,890,489	25	7,244,699	24	9,591,150	22	7,713,429

College of Arts and Sciences

Art & Design			0	-	0	-	0	-
Biological Sciences	9	658,005	12	850,342	9	651,458	0	-
Chemistry			1	1,650	1	9,936	0	2,200
Communications			1	2,000	0	-	0	-
Criminal Justice			0	-	0	-	0	-
Dean's Office	1	587,049	1	597,549	0	-	0	-
English			0	-	0	-	0	-
Foreign Languages	3	63,303	3	65,574	3	55,931	2	74,964
History			0.5	36,614	0	-	0	-
Mathematics	4	217,072	6	453,496	5	356,899	4	329,742
Music			0	-	0	-	0	-
Philosophy & Humanities			0	-	0	-	0	-
Physics and Astronomy	14	300,444	8	683,500	7	4,381,732	6	3,675,799
Political Science	1	73,229	0.5	36,615	0	-	0	-
Psychology	8	213,965	5	231,063	4	619,931	2	532,611
Social Work	1	630,216	1	839,623	1	719,081	1	883,762
Sociology	4	32,201	2	72,610	1	36,000	0	-
Geosciences	1	4,829						
NHN Fossil	2	371,017						
<i>Subtotal</i>	48	3,151,330	41	3,870,636	31	6,830,968	15	5,499,077

College of Business and Technology

Dean's Office	1	50,000	2	27,000	1	15,000	1	15,000
Bureau of Business and Economic	3	74,550	3	118,109	2	96,259	1	87,800
Center for Banking			0	-	0	-	0	-

Computer and Information Science	1	14,900	1	14,900	3	155,313	0	13,990
Economics, Finance and Urban Studies			0	-	1	1,500	0	-
Family and Consumer Sciences	1	4,356	2	8,927	1	5,962	2	14,870
Management and Marketing	1	10,000	1	10,000	1	10,000	1	10,000
Technology and Geomatics	4	88,281	5	171,249	5	111,590	6	151,028
Small Business Development Center	3	194,005	2	174,483	2	172,254	1	137,706
<i>Subtotal</i>	14	436,092	16	524,668	16	567,878	12	430,394

College of Clinical and Rehabilitative

Dean's Office

Allied Health Sciences

Communicative Disorders	7	223,593	2	71,522				
Physical Therapy			1	1,000				
<i>Subtotal</i>	7	223,593	3	72,522				

College of Education

Dean's Office

Curriculum & Instruction	1	24,877	9	574,731	6	473,219	4	279,257
Ed. Leadership & Policy Analysis			0	-	0	-	0	-
Human Development & Learning	5	914,098	4	475,611	5	659,920	4	711,469
Kinesiology, Leisure & Sport Sciences	8	96,999	10	197,586	8	42,536	8	46,849
Math and Science Center of Excellence	3	361,104						
University School			0	-	0	-	0	-
<i>Subtotal</i>	17	1,397,078	24	1,282,928	19	1,175,675	16	1,037,575

College of Medicine

Academic Affairs

Dean's Office	3	8,141,891	3	8,379,670	3	9,489,816	0	9,762,646
Anatomy & Cell Biology	1	71,000	2	144,000	1	73,000	2	79,120
Biochemistry	6	550,188	7	686,766	6	399,317	2	292,535
Cultural Affairs	1	34,998	1	25,000	0	-	0	-
Family Medicine	6	926,221	8	1,178,764	5	637,580	7	1,026,463
Geriatrics/Gerontology	3	301,789	4	223,500	6	629,136	5	298,458
Government Relations	1	26,424	0	-	1	249,993		

Internal Medicine	13	2,005,984	21	1,975,567	19	1,385,605	17	1,291,440
Learning Resources	9	42,933	1	31,000	2	2,834	3	4,148
Microbiology	4	848,817	0	-	3	768,199	4	1,033,870
Obstetrics/Gynecology			6	894,789	1	70,600	1	78,699
ORCH			0	-	0	-	0	-
Pathology	4	63,450	6	450,532	6	189,550	7	794,253
Pediatrics	28	1,592,487	24	1,690,400	20	1,641,799	22	1,365,517
Pharmacology	10	1,512,071	10	780,297	9	913,648	9	2,217,417
Physiology	7	701,323	9	230,910	9	370,240	7	240,621
Psychiatry	5	502,475	6	581,947	4	438,559	1	303,948
Section of Medical Education	1	40,280			0	-	0	-
Student Affairs			0	-	0	-	0	339,333
Surgery	6	1,062,254	9	762,200	16	1,421,391	17	1,724,518
<i>Subtotal</i>	108	18,424,585	117	18,035,342	111	18,681,268	106	21,279,961

Office of Rural & Community Health

Academic Affairs	4	401,088			0	-	0	-
Health Sciences			3	265,000	4	370,991	2	704,195
<i>Subtotal</i>	4	401,088	3	265,000	4	370,991	2	704,195

School of Continuing Studies

TRIO Programs	9	2,242,863	8	2,227,453	8	1,971,178	1	1,958,268
Professional Development					0	-	0	-
Tennessee Institute for Economic					0	-	0	-
Distance Ed					0	-	1	34,000
<i>Subtotal</i>	9	2,242,863	8	2,227,453	8	1,971,178	2	1,992,268

College of Nursing

Dean's Office	4	525,541	3	645,819	4	558,645	3	373,848
Adult Nursing	5	402,369	3	361,523	3	265,843	8	214,146
Family/Community	3	173,620	3	160,101	3	419,800	0	915,061
Practice and Research	10	1,710,863	13	2,589,237	8	1,132,211	8	1,354,008
Prof. Role & Mental Health	4	244,059	2	181,475	2	148,975	2	187,737
Office of Student Services					0	-	0	-

Center for Nursing Research	2	18,750						
<i>Subtotal</i>	28	3,075,202	24	3,938,155	20	2,525,474	21	3,044,800

College of Public & Allied Health

Dean's Office			2	73,890	2	185,000	3	144,999
Allied Health Sciences			0	-	0	-	0	-
Communicative Disorders			5	152,382	1	96,519	6	136,494
Dental Hygiene			0	-	0	-	0	-
Environmental Health			2	5,884	5	120,542	2	155,518
Health Related Prof. (Nave Center)			0	-	0	-	0	-
Health Sciences			0	-	0	-	0	109,500
Physical Therapy					0	-	0	-
Public Health			2	232,402	4	450,621	1	145,701
<i>Subtotal</i>			11	464,558	12	852,682	12	692,212

College of Public Health

Dean's Office	1	25,000	3	304,485				
Biostatistics and Epidemiology	2	157,500	3	115,200				
Community Health	2	548,500	1	400,000				
Environmental Health	1	20,111	5	134,513				
Health Sciences								
Health Services Administration								
<i>Subtotal</i>	6	751,111	12	954,198				

College of Pharmacy

Dean's Office	1	236,367	0	-	0	-	1	50,000
Pharmaceutical Science			2	226,954	1	14,449	0	-
Pharmacy Practice			1	500	0	-	0	-
<i>Subtotal</i>	1	236,367	3	227,454	1	14,449	1	50,000

Honors College

Undergraduate Research			0	-	1	7,000	0	-
<i>Subtotal</i>			0	-	1	7,000	0	-

<i>University Total</i>	266	\$	40,701,309	283	\$	38,665,165	257	\$	43,166,261	224	\$	42,975,071
				\$	39,691,883	actual total (discrepancy is due to rounding)						

Source: Office of Research and Sponsored Programs