

East Tennessee State University

Digital Commons @ East Tennessee State University

ETSU Fact Books

2008

2008 - ETSU Fact Book

Institutional Research, East Tennessee State University

Follow this and additional works at: <https://dc.etsu.edu/factbooks>



Part of the [Higher Education Commons](#)

Recommended Citation

Institutional Research, East Tennessee State University, "2008 - ETSU Fact Book" (2008). *ETSU Fact Books*. 23.

<https://dc.etsu.edu/factbooks/23>

This Report is brought to you for free and open access by Digital Commons @ East Tennessee State University. It has been accepted for inclusion in ETSU Fact Books by an authorized administrator of Digital Commons @ East Tennessee State University. For more information, please contact digilib@etsu.edu.

East Tennessee State University Profile

1.1

History . . .

Situated in Northeast Tennessee, East Tennessee State University is a state-supported, coeducational institution and one of the principal campuses governed by the Tennessee Board of Regents, the sixth largest higher education system in the country encompassing six universities, 13 two-year colleges, and 26 technology centers, providing programs to over 180,000 students in 90 of Tennessee's 95 counties. ETSU's main campus is in Johnson City, there is also a 100-acre extended campus in Kingsport, and the Nave Center is located in Elizabethton. Specific university courses, distance education, online programs and cohort opportunities abound in other locations throughout the region as well. Chartered in 1909 as East Tennessee State Normal School, the institution experienced several name changes before achieving university status in 1963. East Tennessee State Normal School, which opened in 1911, became East Tennessee State Teachers College in 1925; five years later, the name was changed to State Teachers College, Johnson City. Beginning in 1943, the institution was known as East Tennessee State College for 20 years. And today, ETSU is a multifaceted university offering two-year, four-year and graduate programs of study through these 11 colleges and schools: College of Arts and Sciences; College of Business and Technology; College of Clinical and Rehabilitative Health Sciences; Claudius G. Clemmer College of Education; James H. Quillen College of Medicine; College of Nursing; Bill Gatton College of Pharmacy; College of Public Health; School of Continuing Studies; School of Graduate Studies; and the Honors College.

The James H. Quillen College of Medicine, one of two state-supported medical colleges in Tennessee, offers a program leading to the M.D. degree as well as accredited residency programs in family practice, internal medicine, obstetrics/gynecology, pathology, pediatrics, psychiatry and surgery. Accelerated residency programs in family practice and internal medicine are also offered. Created by the Tennessee legislature in 1974, the College of Medicine enrolled its first class of 24 students in 1978, awarded the first M.D. degrees four years later and as of June 2008 had awarded some 1,428 M.D. degrees. In 1988, medicine combined with the College of Nursing and former College of Public and Allied Health to form a Division of Health Sciences, which now includes the new Gatton College of Pharmacy, the new College of Clinical and Rehabilitative Health Sciences, and the new College of Public Health, in addition to medicine and nursing.

Student Population . . .

ETSU has a student population of over 13,500, including undergraduate, graduate, medical students and medical residents. While the majority of students are from Tennessee and the surrounding southeastern region, typically over 40 states and over 60 foreign countries are also represented. Housing for nearly 2,500 students is available in residence halls, apartments, efficiency apartments and married student housing.

Academic Overview . . .

ETSU is committed to providing educational opportunities that will help the people of our region live better lives and make a better world. The university offers more than 100 degree programs in the arts and sciences; business and technology; education; and the health sciences, including medicine, nursing, pharmacy, public health, and allied health professions. The university affirms

the value of liberal education for all undergraduate students and places special emphasis on competence in critical thinking, mathematics, writing, oral communication, and information technology. ETSU offers masters' degrees in most liberal arts disciplines and technical and professional fields. The university awards doctoral degrees in education and in selected disciplines that reflect its health sciences mission. In addition to degree programs for residential and commuting students, ETSU offers many programs online or at sites beyond the main campus.

Community-based learning and service learning are prominent features of undergraduate and graduate education at ETSU. Academic programs including Storytelling and Bluegrass and Country Music reflect ETSU's commitment to honoring and preserving the traditions and culture of its service region. The university's Division of Health Sciences seeks to support the health and wellness of the people of Southern Appalachia, with special emphasis on meeting the needs of rural populations.

As a doctoral research-intensive university, ETSU seeks to provide an environment that encourages and enables faculty, students, and staff to produce and disseminate the highest quality scholarly and creative work. To sustain and enhance this environment, ETSU seeks to secure financial support for research and creative programs through partnerships with broader communities.

Athletics . . .

ETSU currently sponsors 17 intercollegiate sports and participates at the NCAA Division I level in all sports. The University is a member of the Atlantic Sun Conference. Men's sports include: baseball, basketball, soccer, cross country, golf, tennis, and indoor and outdoor track and field. Women's sports include: basketball, cross country, golf, soccer, softball, tennis, indoor and outdoor track and field, and volleyball.

Calendar . . .

East Tennessee State University operates on a semester calendar consisting of a fall semester in which classes begin in late August and semester examinations are completed prior to the Christmas holidays; a spring semester in which classes begin in early January and semester examinations are completed during the first week of May; pre-summer, a three-week intensive study term beginning in mid-May; and two five-week summer sessions, one beginning in early June and the other beginning in mid-July.

The Faculty . . .

Including the James H. Quillen College of Medicine, the University has 686 full-time faculty members. The percentage of faculty members holding terminal degrees is approximately 75%. The average class size is 20, which allows the faculty to give students individual instruction and attention and to share interests and expertise. Entering students are required to meet with faculty advisers prior to registration for classes. Advisement is conducted primarily through a one-on-one interview.

Support Facilities . . .

ETSU provides a wide range of computer, network, telecommunications and software resources in support of instruction, administration and public service.

Microsoft Windows-based servers support the main ETSU campus, Bristol and Kingsport. Individual accounts for Email and Internet use are generated for all enrolled students, guaranteeing every student has the access they need to compete in an increasingly technology-oriented collegiate and research environment. Students have available to them over 1,200 Microsoft Windows Vista based workstations in 44 labs that have a common user environment. Certain labs also provide or concentrate on usage needing a Macintosh platform.

The University uses Banner from SungardHE for most administrative functions. This software runs on servers from Sun Microsystems using the Solaris operating system. Administrative functions not handled through Banner are run on a cluster of Hewlett-Packard AlphaServer computers using the OpenVMS operating system and a variety of Microsoft Windows servers from Dell, Inc. using Microsoft's Windows 2000 Server, Windows 2003 Server, and Windows 2008 operating systems. The Banner administrative systems run on Sun Microsystems servers using the Solaris operating system. Several Windows 2000 and Windows 2003 servers supplement this system. Registration for classes is now predominately done online through the ETSU GoldLink Online system. Linked with this system is a Payment Gateway server which enables students to pay tuition and fees online using a credit card or by electronic check.

The campus has benefited from an infusion of technology facilities and services from the technology access fee paid by each student. Recent improvements include the replacement of computers in student labs on a three-year cycle, upgrading the campus and dorm network, installation of wireless in the most student-populated buildings. The installation of a wireless mesh continues as does construction of multimedia classrooms.

The main computer lab is located in the D.P. Culp Center with an additional labs in Lucille Clement and Sherrod Library, as well as the Bristol and Kingsport Centers. The Culp Center and Lucille Clement computer labs are dedicated open labs and may not be scheduled for class time. In addition, there are more than 40 departmental labs spread throughout the campus that support both the standard Microsoft packages and discipline-specific software packages. Departmental labs across campus focus on teaching classes in labs so open times will vary from one departmental lab to another. These departmental labs support both the PC and Macintosh platforms.

At the heart of the campus network is a redundant high-speed and gigabit Ethernet based backbone that can accommodate voice, video and data transmission. The ETSU campus is extensively networked with over 12,000 network connections. All classrooms and offices are connected through this backbone to each other and the world through the Internet via redundant routes through State of Tennessee network, TNII (Tennessee Information Infrastructure), and MountaiNet for a total of 150 Mbps. Major buildings have redundant links to the backbone network. Students residing on campus are connected to the Internet via MountaiNet, a dedicated high-speed campus residence hall ISP. We are currently implementing a wireless LAN to be utilized by faculty, staff and students.

A total of 155 multimedia classrooms serve the students by providing high-tech but easy-to-use instructional technologies so faculty can help the students better visualize the materials being taught. Computers, a document camera, a Smart Board or SmartSymposium and a projector augment the normal audio-visual equipment in an integrated system. In addition, several multimedia classrooms also have power and network connection for each student. The number

of multimedia classrooms is expected to increase over the next few years, though the majority of classrooms on the main campus are now equipped with the multimedia equipment.

The **Sherrod Library** provides access to the major learning resources that support the University's programs of teaching and research. With a seating capacity for 1,800 readers, the library contains over half a million volumes, over one million microforms, more than 350,000 federal and state documents and maps and access to over 16,000 full text periodicals online and 425 print subscriptions. The Media Center contains the University's collection of audio-visual resources; in-house listening and viewing facilities are provided.

The **Center for Appalachian Studies and Services** documents and showcases Appalachia's past, celebrates its cultural heritage, and promotes an understanding of the influences that shape its identity. A Tennessee Distinguished Center of Excellence established in 1984, the Center focuses on regional research, study, and service, for which it has earned a national and international reputation. The Center has three divisions: the Archives of Appalachia, internationally known for its print and music collections; the B. Carroll Reece Museum, which holds significant collections in regional history and art; and the Regional Resources Institute, which administers grant projects, publishes *Now & Then* magazine, and hosts the annual Governor's School for the Scientific Exploration of Tennessee Heritage. The **Department of Appalachian Studies**, an affiliate of the Center, houses an undergraduate minor and graduate courses in Appalachian studies; the Bluegrass, Old-Time, and Country Music Program, which includes a minor; the Environmental Studies Minor; and the Appalachian, Scottish and Irish Studies Program, a travel-abroad initiative.

The **D.M. Brown Hall** science building, newly renovated **Roy S. Nicks Hall**, that houses the College of **Nursing**, Quillen College of **Medicine's Stanton-Gerber Hall**, and the colleges of **Pharmacy, Public Health** and **Clinical and Rehabilitative Health Sciences** all offer extensive research laboratory and training facilities on the main campus and the campus of the adjacent James H. Quillen Veterans Affairs Medical Center. Among other areas of interest are Ball Hall's **Slocumb Galleries**, which enables students and others to view works of past and contemporary artists, while allowing undergraduate and graduate art students and faculty to display their own works; **Hutcheson Hall Planetarium** and **Harry Powell Observatory**, which annually attract hundreds of visitors to campus for "Star Parties" and special programs about the heavens; Gilbreath Hall's **Bud Frank Theater**, a restored early-century theater; the new **George L. Carter Railroad Museum**; the outdoor **Amphitheater**, originally constructed by the WPA and restored to its original classic beauty; and the new **ETSU and General Shale Brick Natural History Museum and Visitor Center** at the **Gray Fossil Site**, which includes the **Don Sundquist Center of Excellence in Paleontology**.

The **D.P. Culp University Center** is a modern architecturally designed student center, conveniently located in the heart of campus. The specific purpose of the center is to serve students by providing an informal setting to enhance their educational, social and cultural interests. The Culp Center provides a wide variety of services, entertainment and social activities for the campus community.

The Culp Center houses four separate food service areas; The Marketplace, The Atrium Food Court, The Buc Mart/Quizno's, and Java City (The Cave). Also, located in the Culp Center are the campus bookstore, the post office, a theater/auditorium, a computer lab, ballroom, meeting rooms and conference facilities. During the academic year, The Culp Center operating hours are 8 a.m. – 10 p.m., Monday – Friday; and 10am – 10 pm Saturday and Sunday.

The **Campus ID System** acts as the passport to all types of benefits and services on campus. Not only does it serve as an official photo ID, it also gains the students, access to Residence

Halls, Sherrod Library, Athletic Events, some Classrooms and other campus activities. Faculty and Staff also use their ID for access to many secured facilities.

Another feature of the ID card is an on campus debit account (ID BUC\$). ID BUC\$ works much like a checking account. As the debit card is used, the amount spent is deducted from the account. This option gives account holders a safe, fast convenient alternative to carrying cash every day at no cost. The debit card may be used at the Cave Coffee Shop, Buc Mart, Atrium Food Court, Main Meal Cafeteria, Quizno's, CPA Juice Bar, Tree House Snack Bar, University Bookstore, University Press Copy Convenience Center, laundry facilities (residence halls), Bursar's Office (tuition, lab cards, housing, parking fees, phone bills, etc.), Health Clinic, Library and vending machines across campus. To obtain an ID card or make a deposit to the ID BUC\$ account, please come by the ID Services Office located on the second floor of the D.P. Culp Center, or go to the web site at <http://www.etsu.edu/id>. For more information, call (423) 439-8316.

The **Office of Community Engagement, Learning and Leadership (CELL)** is a program area in the Division of Student Affairs dedicated to leadership and service-learning initiatives designed to help students grow as citizen-leaders of our communities. The staff work with faculty to design special learning opportunities, grow community partnerships, establish student internships in service and leadership, teach leadership seminars and courses, establish learning communities for students with common interests, and provide staff development opportunities for the Division of Student Affairs. The CELL houses staff offices, library resources for service-learning, civic engagement, and leadership programs, a training room specifically for hosting student seminars, and serves as home to the following programs:

- America Reads – a tutoring partnership in literacy with local schools
- Office of Service-Learning – the campus-wide initiative to connect service opportunities with academic study
- Interdisciplinary Minor in Leadership Studies – a 21-credit, academic minor in leadership, first in the state.
- Leadership House – a living-learning community supporting students' development as servant leaders

The 7 Habits of Highly Effective People is one of many nationally known leadership curricula taught through the CELL. Most programs are open to faculty, staff and students. A work study student leadership education initiative is one of the first in the country to focus on leadership development for such a broad base of students. Employing offices commit to support training for work study students comparable to the leadership training offered by corporate America (7 Habits, Strengths Quest, FISH, Leadership Plenty.)

This is the first such comprehensive leadership education initiative of its kind in the Tennessee Board of Regents or University of Tennessee higher education systems. The Center is located on the first floor of the Culp Center. Please contact Dr. Deborah Harley, Assistant Vice President for Community Engagement, Learning and Leadership at 423 439-5675 or cellinfo@etsu.edu for more information.

The **Student Organization Resource Center (SORC)** is the place to help students find their place in one of our many registered student organizations, to provide training and informational opportunities, and to provide support to our student organizations. The mission of the SORC is to:

- Enhance communication between student organizations and university staff

- Improve collaboration and synergy between organizations and administrators in order to form partnerships and offer higher quality and better attended programs
- Strengthen communication, leadership, and organization skills for members of student organizations
- Increase respect for the diversity of people and ideas at ETSU
- Enhance visibility for student groups, their needs and their programs
- Increase awareness of the range of student organizations, activities and available resources for all students

The SORC is located on the lowest level of the D.P. Culp Center, near the Auditorium. The SORC is home to the following student organization offices: Student Government Association, Residence Hall Association, Fraternities, Sororities, Buctainment, Volunteer ETSU, and Multicultural Student Associations. For more information go to the website at www.etsu.edu/students/sorc/ or phone the office at 423.439.6633.

The **Office of Adult, Commuter and Transfer Services (ACTS)** assists prospective adult and transfer students with the enrollment process, assists newly admitted transfer students with the transfer process, and provides current students with the resources needed to ensure their academic retention and success. Prior to each fall semester, ACTS conducts a special program for incoming adult and transfer students. "**Campus Tours and Highlights**" consists of individualized tours of classroom locations, as well as special seminars highlighting the key features and services of D2L, Goldmail, the library, post office, and computer labs to name a few. This program serves to facilitate the transition of these students into the academic environment of ETSU. "**Email Mentoring**" is yet another way ACTS reaches out to incoming adult and transfer students. Using peer mentors from the ETSU Chapter (Zeta Tau) of the national adult student honor society Alpha Sigma Lambda, incoming students are given monitored and consistent feedback and support throughout their early semesters at ETSU. The **TransferTracs** newsletter connects new transfer students with campus resources and events. In addition to other services ACTS advises two adult student organizations: **Alpha Sigma Lambda** Adult Honor Society and **The NET**. The NET (The Adult, Commuter & Transfer Services Adult Leadership Network) is the social/leadership/service organization for adult students on the ETSU Campus. It is an internet based information clearinghouse and communication network for adult students' needs, interests, and concerns. This organization is an avenue for engaging in leadership training opportunities, discussion groups and meetings, community activities, as well as social events for adult students and their family members. The NET is a new vision in adult student leadership and involvement on the ETSU campus. Last but not least, the ACTS office also serves to address the needs of those students who regularly commute to ETSU. By visiting the ACTS office, commuter students can acquire carpool and/or Rideshare applications, maps of the campus, off-campus housing lists, shuttle and city bus schedules, as well as receive information on childcare services in and around the area and special events accentuating commuter services at ETSU. These are just a few of the services and opportunities available through Adult, Commuter and Transfer Services at ETSU.

The **Department of Campus Recreation** is responsible for providing the entire ETSU community with recreational facilities, programs and services. All activities are open to ETSU students, faculty and staff persons, plus in selected instances, their families. There are five types of programs: fitness, intramurals, non-credit instruction, outdoor-adventure and sports clubs. During the spring semester 2002, Campus Recreation moved to its new Center for Physical Activity – a state-of-the-art indoor and outdoor recreational sports complex funded with student fee dollars. Indoor space includes an aerobics/martial arts studio, child care room, climbing wall,

gymnasium floor (with soccer court), huge weight room, indoor track, personal training suite, pool, seminar rooms and a host of other areas. Outside the CPA are two lighted ball fields for intramurals and sports clubs. Also adjacent to the building is the Basler Challenge Course – one of the region's most complete high and low element adventure education facilities. Programs range from climbing instruction to self-esteem enhancement to team building. The sixth class of Roan Scholars completed their wilderness experience in August 2008. Campus Recreation employs over 200 student workers and averages a weekday usage of 2,000 persons.

Career and Internship Services (423) 439-4450 - provides career counseling and individual advisement on finding job or internship opportunities. Internships, available in most disciplines, offer an opportunity to earn academic credit for approved work experiences in business, industry, government, and health agencies. The office maintains an employer generated job list and search service through BuLink at www.etsu.edu/careers. All students, and alumni in a job search, are encouraged to register with BuLink and visit the CIS office for help with resumes, effective job search techniques, preparing for interviews, or other career-related assistance. Numerous class presentations, on-campus interviews, career fairs and special programs are scheduled throughout the year.

The **Office of Student Publications** houses the *East Tennessean*, the student-run newspaper which is published twice weekly during the academic year. The mission of Student Publications, through the student newspaper, is to provide education and training for students who are preparing for careers in journalism and the publishing industry, to provide a forum for students, faculty and staff to express their views, and to disseminate information to the university community. A staff of approximately 20-30 students is responsible for generating the editorial and advertising content of the *East Tennessean*, which has a circulation of 6,000 copies. Students write and edit stories, take photographs, sell and design ads, design and layout the paper, operate the Web site (www.easttennessean.com), and deliver the paper. The paper is distributed to approximately 30 locations on the main campus and the VA campus in Johnson City, and at ETSU's satellite campuses in Kingsport, Bristol and Elizabethton. The newspaper is funded by student activity fees and advertising revenue.

Beyond the Campus Setting . . .

ETSU is a founding member of the **Southeastern Association for Research in Astronomy (SARA)**, a consortium of ten universities that operates a 0.9-m telescope at Kitt Peak National Observatory in Arizona. Astronomers at the ten participating universities have retrofitted the 1950s vintage telescope with remote controls that allow them to use it from their local campuses, providing an unprecedented means for state-of-the-art research and instruction. Other members of the consortium include the Florida Institute of Technology, Valdosta State University, Florida International University, Ball State University, Agnes Scott College, University of Alabama, Valparaiso University, and Butler University.

International Programs and Services encourages and facilitates ETSU students' participation in study abroad programs, promotes matriculation and support services for international students, and facilitates exchange of faculty and research scholars. The office coordinates bilateral exchange agreements, the ISEP (International Student Exchange Program) consortium, and the National Student Exchange program (NSE). These programs allow ETSU students to study either abroad or at another institution in the United States at a cost comparable to that of attending ETSU. The Director of International Programs and Services also serves as the advisor for the Fulbright student program.

The University's **Cooperative Education Program** gives students in most major fields of study an opportunity to alternate work periods and classes on a semester-in/semester-out system.

Through cooperative education, in addition to gaining valuable work experience and employment connections, students may help to finance educational costs and earn college credit.

The University has cross-enrollment agreements, available to full-time ETSU students, with nearby Milligan College and Emmanuel School of Religion. The University is also a participant in the Southern Regional Education Board's Academic Common Market.

Requirements for Admission . . .

Students seeking admission as first-time freshmen must present a minimum composite ACT score of 19 or a comparable SAT combined score or must earn a minimum high school GPA of 2.3 (on a 4.0 scale). Tennesseans who graduate from public high schools must successfully complete the Tennessee Competency Test. Placement in developmental courses is required for entering freshmen based upon ACT or SAT results. Freshman applicants must meet specific high school course requirements, including 4 units of English, 1 unit of visual and/or performing arts, 2 units of algebra I and II, 1 unit of geometry, 2 units of natural/physical sciences, 1 unit of social studies, 1 unit of U.S. history and 2 units of a single foreign language. Transfer applicants must offer satisfactory academic records from degree granting institutions. Transfer admission requirements are consistent with the University's retention standards.

Financial Aid and Scholarship Information . . .

Over 87 percent of the University's students receive federal, state or private sources of financial aid. Four general types of assistance are available: scholarships, grants, student employment and loan programs. Students are encouraged to complete the Free Application for Federal Student Aid (FAFSA) electronically at <http://www.fafsa.ed.gov>. A FAFSA practice sheet is available online at <http://www.fafsa.ed.gov>, at high school guidance offices and college financial aid offices. Additional information is available at our financial aid website, <http://www.etsu.edu/finaid>. The FAFSA must be completed each year, as soon after January 1 as possible, using accurate tax and/or income information from the previous year. ETSU's priority date for completion of the financial aid file is April 15. Delay in FAFSA submission and/or providing documents requested by the Office of Financial Aid will result in a delay in the student's receipt of financial aid funding. The University's Office of Financial Aid can be contacted directly at 423-439-4300; 800-704-ETSU (3878); or via e-mail at finaid@etsu.edu.

Scholarships are available to both undergraduate and graduate students. Students must submit an application for most scholarships. Applications, qualification criteria and deadline information are available on the Scholarship Office website: <http://www.etsu.edu/Scholarships>. Students may also call (423) 439-7094 for scholarship information.

About the Johnson City Area . . .

Johnson City, Kingsport and Bristol are part of the Tri-Cities Tennessee/Virginia region -- the nation's first "All America City" region with a population exceeding 483,000. Counties in ETSU's service area consist of Carter, Cocke, Greene, Hamblen, Hancock, Hawkins, Jefferson, Johnson, Sevier, Sullivan, Unicoi and Washington in Tennessee, as well as Lee, Scott and Washington in Virginia, and Ashe, Avery, Haywood, Madison, Mitchell, Watauga and Yancey in North Carolina. Johnson City, a progressive city with a population of 60,000, is located near the state lines of Virginia, Kentucky, West Virginia, North Carolina and South Carolina. Recreational opportunities abound in this mountain and lake region, including boating, skiing (snow and water), golfing,

white water rafting, fishing, jogging, climbing and hiking. Interstate highways 26 and 81 provide immediate access to the area as does the Tri-Cities Regional Airport.

The University Complex . . .

ETSU's main campus in Johnson City consists of over 350 acres and 63 academic and administrative buildings including the \$28 million Sherrod Library, the Harry D. Powell Astronomy Observatory, and the new 540-plus student residential complex, Governors Hall, opened in 2007. The multi-million dollar Wayne G. Basler Center for Physical Activity promotes campus-wide wellness with such indoor amenities as a 15,000-square-foot weight room, aerobics/martial arts studio, climbing wall, basketball courts, racquetball/squash courts, elevated walking/jogging track, snack bar, swimming pool, equipment rentals, child care facility and much more. The university's Scott M. Niswonger Digital Media Center in nearby Millennium Park, houses the noted three-dimensional design graphics/computer animation digital media program known throughout the electronic game and film industries.

The ETSU Innovation Laboratory on West Market Street incorporates a business incubator for biotechnology and entrepreneurship, and is the home of the Tennessee Small Business Development Center under the auspices of the College of Business and Technology (CBAT). The Holston Business Development Center (HBDC) in Kingsport is also affiliated with CBAT. The ETSU Research Foundation (ETSURF) administers the facility with assistance from an advisory board. ETSU was the first public institution in the state to create its own research foundation, a not-for-profit corporation established as a legal entity for administering contracts, intellectual property, real property used for research and development and other financial matters involving ETSU research.

Adjacent to the main campus is the 247-acre James H. Quillen Veterans Affairs Medical Center at Mountain Home, the 75-acre Johnson City Medical Center complex and Woodridge Hospital, consisting of five acres. On the VA grounds, ETSU conducts its medical, pharmacy, physical therapy and related programs using various facilities available in a number of renovated buildings, including the main VA hospital complex. ETSU's \$36 million basic sciences building, Stanton-Gerber Hall, is a state-federal medical construction partnership on the VA campus.

ETSU's Palma L. Robinson Clinical Education Center is located nearby on seven acres along State of Franklin Road. This \$6 million, 67,755-square-foot ambulatory care facility houses numerous examination and special diagnostic rooms as the center provides outpatient services in surgery, obstetrics and gynecology, ophthalmology, internal medicine, psychiatry and pediatrics. Faculty from all units of the Division of Health Sciences are involved in teaching and training at the center, which also offers consultation rooms, conference rooms and a large classroom.

The University has a campus in Kingsport and a location in Elizabethton, with courses offered in Bristol and Greeneville. The new **ETSU and General Shale Brick Natural History Museum and Visitor Center at the Gray Fossil Site**, located just 1.8 miles from the Interstate-26 Exit 13, sits on the richest Miocene-Epoch site in the nation and hosted over 100,000 visitors in its first year of operation.

ETSU at Kingsport, at 1501 University Boulevard, is the university's extended campus that has served the Kingsport area for over 50 years. It offers more than 100 undergraduate and graduate classes each semester, and students may complete bachelor's degrees in General Studies or Management, a master's degree in Business Administration and rotating graduate cohorts. Courses are offered during days, evenings, and weekends, as well as on-line. The most recent addition – a pre-professional program – allows students pursuing studies in Pre-

Pharmacy, Pre-Medicine, Pre-Dentistry, Pre-Optometry, Pre-Veterinary, and Scientific Research to complete their first two years in Kingsport. Located on 100 acres near Allandale Mansion, ETSU at Kingsport's McCune-Welch Hall includes a full-service library; computer, chemistry and biology labs; an exercise room; student center; bookstore; and distance education classrooms. Student services include academic advisement; financial aid and career counseling; tutoring; and registration and fee payment. Services are provided at convenient times for both traditional and nontraditional students.

Although **ETSU at Bristol** was slated to close in December 2008, due to state budget reductions, courses will continue to be offered in the Bristol community as well as online and through cohort opportunities and distance education.

Working cooperatively with Walters State Community College (WSCC), **ETSU at Greeneville** offers junior, senior and graduate level courses from selected academic disciplines to the residents of the Greeneville area each semester. Day and evening courses are delivered through ETSU's distance education program as well as cohort opportunities. Located at the Greeneville-Greene County Center for Higher Education at 215 North College Street, this site represents sharing of facilities and enhanced access to advanced education and lifelong learning. ETSU and WSCC have an articulation agreement that improves student transfer between the two entities.

Through Instructional TV (ITV) classrooms at WSCC in **Morristown** and **Sevierville**, ETSU offers the Bachelor of Business Administration (B.B.A.) degree. ETSU also offers the last two years of teacher education in Morristown. Other cohorts are offered in the Sevierville area as well.

And, degrees in business, technology and interior design are among those provided by ETSU at the Pellissippi State Technical Community College (PSTCC) campus in **Knoxville/Oak Ridge**.

The **Marshall T. Nave Center** in Elizabethton houses ETSU's programs in the health related professions, including cardiopulmonary science and radiography.

In addition to its large outpatient specialty groups, ETSU Physicians and Associates and the Department of Family Medicine, ETSU benefits from strong affiliations with numerous hospitals in the region, including those within Mountain States Health Alliance (MSHA) and Wellmont Health Systems, as well as the James H. Quillen Veterans Affairs Medical Center.

Alumni . . .

More than 77,000 people have graduated from ETSU since 1911. Many recipients of undergraduate degrees return to pursue graduate studies. Some 44,000 of ETSU's alumni reside within a 100-mile radius of the university while over 43,000 live in the State of Tennessee alone. The overall alumni gender breakout is 47% male, 53% female.

Cultural Diversity . . .

The guiding principle in all we do and say at East Tennessee State University must be respect for the individual. Through our teaching, research and public service, we must affirm the fundamental human values of courage, honor, pride, compassion, tolerance and understanding. These values transcend time and place. They transcend technology. They rise above educational trends. They are the enduring principles that must be observed in order for the human race to flourish.

ETSU commits itself to creating and perpetuating an environment in which diversity of people and thought is respected. We embrace the belief that differences should be celebrated and we believe that intolerance poses the single most dangerous threat to the continued existence of the race.

Our aspiration is to create a university that fully appreciates the culture and the history of its surrounding region while it seeks to understand and accept the practices, beliefs and customs of the greater global community.

It is ETSU's role not only to teach and to train but to inspire those among us as we build on our individual differences to achieve a common appreciation of our humanity.

EAST TENNESSEE STATE UNIVERSITY

Statement of Vision, Mission, Purpose, Values and Strategic Goals

1.2

VISION

To become the best regional university in the country.

MISSION

- ❖ Educate students to become responsible, enlightened, and productive citizens;
- ❖ Conduct scholarship that improves the human condition;
- ❖ Serve business, education, government, health care systems, and community; and
- ❖ Enhance the cultural environment of the region.

VALUES

ETSU pursues its mission through a student-centered community of learning reflecting high standards and promoting a balance of liberal arts and professional preparation, continuous improvement, and based on core values where:

PEOPLE come first, are treated with dignity and respect, and are encouraged to achieve their full potential;

RELATIONSHIPS are built on honesty, integrity, and trust;

DIVERSITY of people and thought is respected;

EXCELLENCE is achieved through teamwork, leadership, creativity, and a strong work ethic;

EFFICIENCY is achieved through wise use of human and financial resources; and

COMMITMENT to intellectual achievement is embraced

MISSION AND STATEMENT OF PURPOSE

East Tennessee State University strives to create a community of learning that actively advances the fundamental values of higher education—the free interchange of ideas, curiosity and the desire for learning, critical thinking and self-reflection, ethical behavior, academic freedom, and appreciation of human diversity. Every academic program and support unit at ETSU contributes to the creation of this community. The university places primary emphasis on student learning through effective and innovative teaching by faculty, working in partnership with administration and staff. It seeks to promote students' intellectual and social development by providing academic programs and co-curricular opportunities that meet high standards of quality.

ETSU embraces its regional setting and proudly reflects its traditional roots and Appalachian heritage. The university is committed to expanding student access and actively recruits well qualified undergraduate and graduate students from throughout Tennessee, especially from Northeast Tennessee and adjacent states. In addition, it supports selected programs that

attract students from across the nation as well as from other countries. The university makes educational opportunities available to all eligible people without regard to age, sex, race, religion, national origin, disability, veteran status, or sexual orientation.

The university pursues community partnerships that will both enhance its institutional effectiveness and serve the region. It places special emphasis on community-based and interdisciplinary learning. ETSU is a leader in improving the intellectual, cultural, economic, political, social, and health environment of Northeast Tennessee and the Southern Appalachian region. The university demonstrates special commitment to enhancing P-16 education, workforce development, civic responsibility, uses of technology, and providing distinctive educational service and research appropriate to its mission.

ETSU offers programs through eight colleges and schools related to five areas: arts and sciences, business, education, health sciences, and technology. It affirms the value of liberal education for all undergraduate students and offers programs of study leading to expertise in the arts and sciences and selected professional fields. The university places a distinctive emphasis on improving student competence in writing, oral communication, and using information technology. It strives to address the needs of gifted students seeking greater educational challenges and nontraditional students returning to the classroom. ETSU is committed to providing a rich campus life, offering a variety of residential opportunities and student activities, and supporting excellent intercollegiate and intramural athletic programs.

The university is recognized for its unique focus on the health sciences. ETSU's Division of Health Sciences, composed of the colleges of Medicine, Nursing, and Public and Allied Health, seeks to support the health and wellness of the people of Southern Appalachia, with special emphasis on meeting the needs of rural populations. The university is committed to providing programs that achieve distinctive levels of regional and national recognition, to providing a variety of delivery systems (including online) to enhance access, and to becoming increasingly comprehensive in its focus on health sciences through expanding its inventory of undergraduate and graduate programming.

ETSU offers graduate programs to meet the needs of its student population and extensive service region. These programs award masters' degrees in most liberal arts disciplines and technical and professional fields. The university awards doctoral degrees in education and in selected disciplines that reflect its health sciences mission.

The university is committed to improving the availability and quality of programming for individuals seeking educational opportunities beyond the Johnson City campus and via the Internet. ETSU also seeks to use emerging technologies to enhance the quality of instruction it provides to all of its students.

As a doctoral research-intensive university, ETSU is committed to teaching based in scholarship and to advancing programs of research and creative activity that improve the quality of life in the region, the state, the nation, and the world. The university seeks to provide an environment in which faculty, students and staff are encouraged to inquire and to produce and disseminate the highest quality scholarly and creative work. To sustain and enhance this environment ETSU seeks to secure financial support for research and creative programs through partnerships with broader communities, through effective management, and through aggressive pursuit of extramural support and creative entrepreneurial initiatives.

East Tennessee State University strives to achieve optimal efficiency in its use of resources while always seeking to offer instructional, research and public service programs of the highest quality. The university recognizes that employees are its most valuable resource and

students its most important constituents. Putting people first is the foremost value guiding ETSU's operations. (Revised 10/27/04)

ETSU Strategic Goals for the 2005-2010 Planning Cycle

1. Demonstrate leadership for our region by

- promoting and enhancing P-16 education,
- enhancing workforce development for the health professions,
- establishing successful technology-based start-up and spin-off companies through the ETSU Innovation Laboratory,
- enhancing students' active development of civic responsibility,
- pursuing the use of advanced technologies,
- and expanding externally-funded research.

2. Enhancing the rate and diversity of participation in higher education by

- increasing the rate of participation of targeted student populations, and
- designing and implementing a multi-variant review model for consonance between student and/or employer demand.

3. Demonstrate quality of programs and services by

- implementing campus-wide quality institutional effectiveness initiatives,
- providing general education, academic programs and co-curricular opportunities that meet high standards of quality,
- enhancing civic responsibility and student engagement, recruiting, retaining, and developing faculty and staff diversity,
- increasing student retention and persistence to graduation, and
- continued implementation of our SACS Quality Enhancement Plan for student success.

4. Demonstrate successful management of resources by

- expanding use of nationally recognized databases or benchmarking tools to inform resource management,
- increasing awareness and commitment to philanthropic fund-raising projects,
- promoting entrepreneurial and partnership initiatives to attain additional resources,
- and striving to achieve optimal efficiency in its use of resources.

East Tennessee State University ORGANIZATIONAL STRUCTURE

October 2009

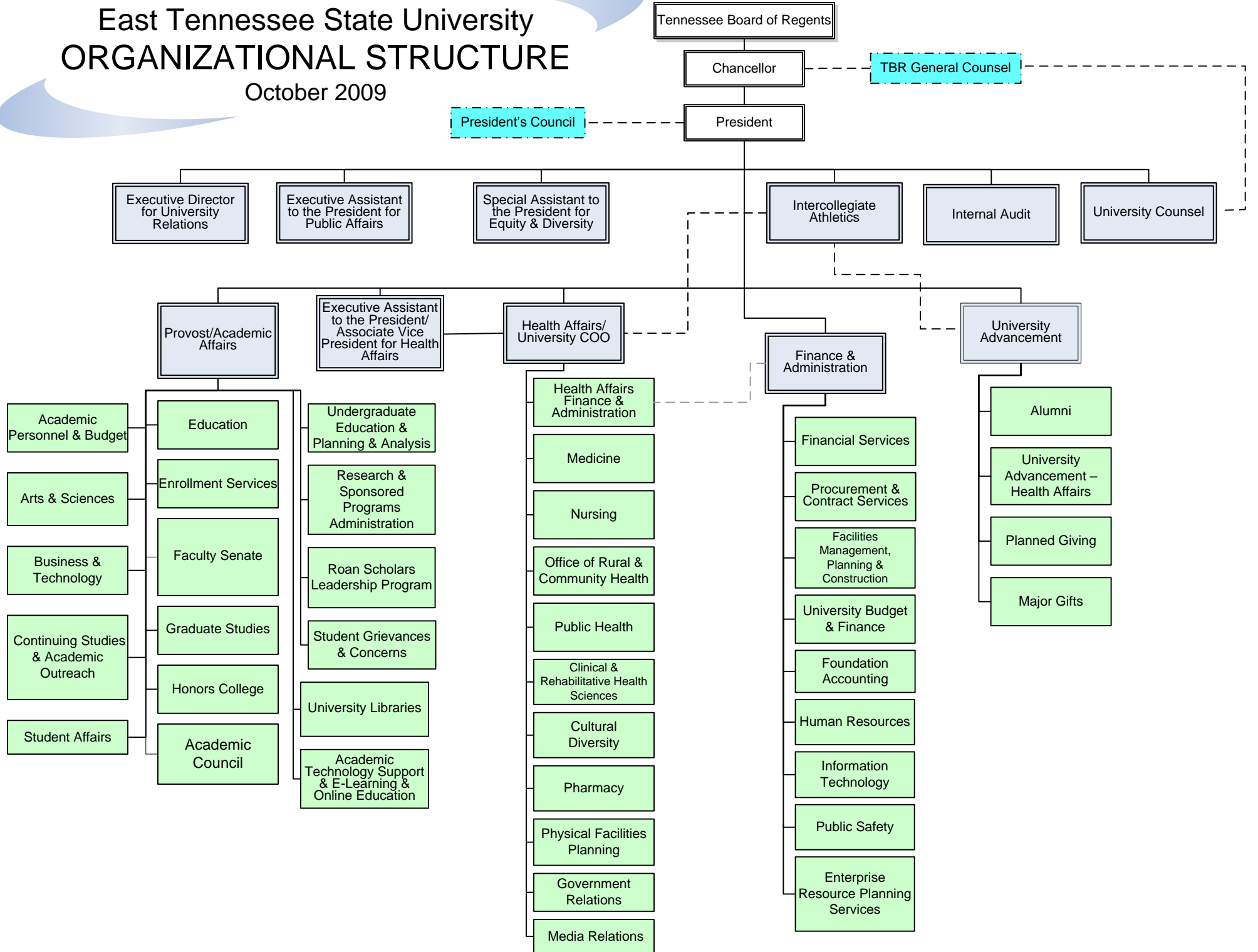

East Tennessee State University

ORGANIZATIONAL STRUCTURE

Academic Affairs (Provost)

October 2009

Tennessee Board of Regents

Chancellor

President

Provost*

Faculty Senate

Academic Council

*Also serves as Vice President for Academic Affairs

Division of Health Affairs Vice President

Division of Academic Affairs, Vice President

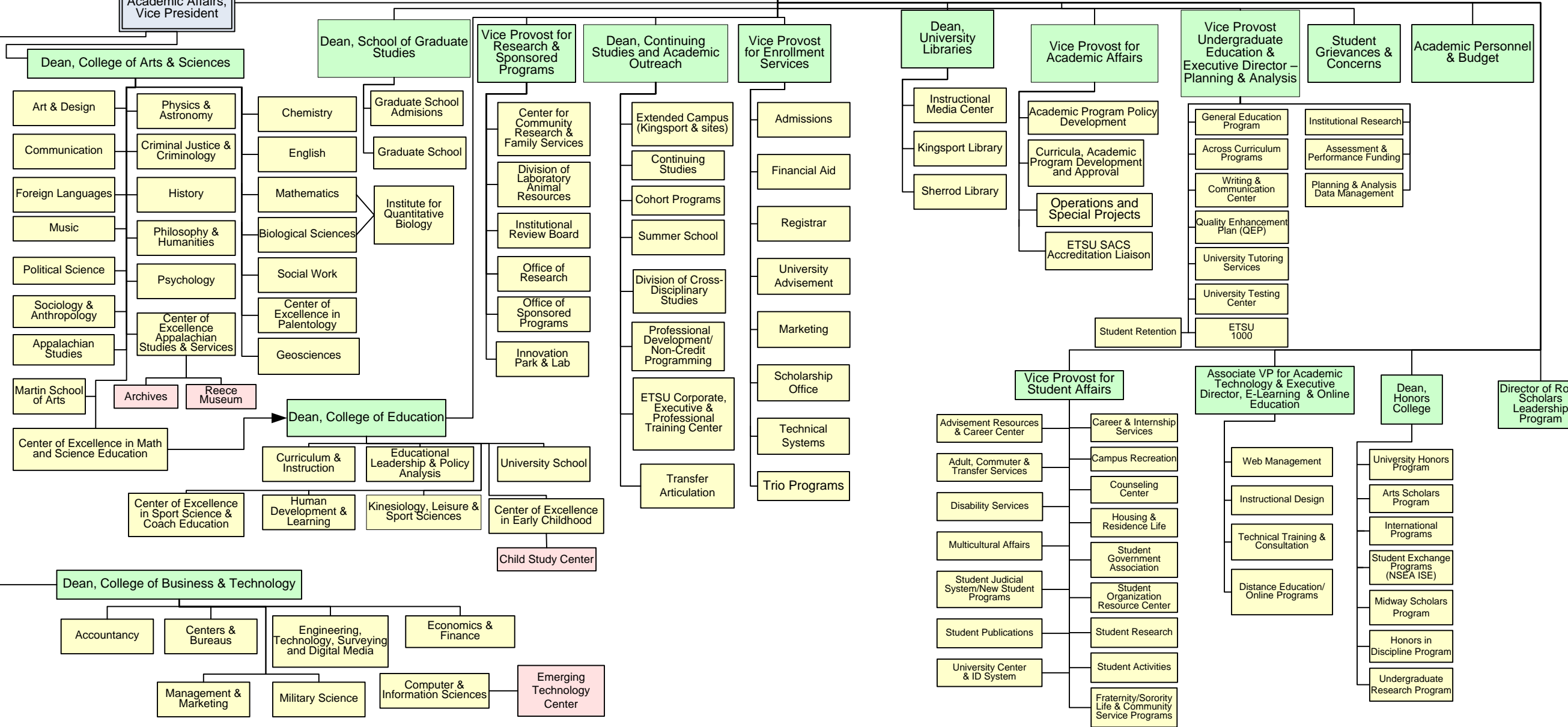

East Tennessee State University ORGANIZATIONAL STRUCTURE Finance & Administration October 2009

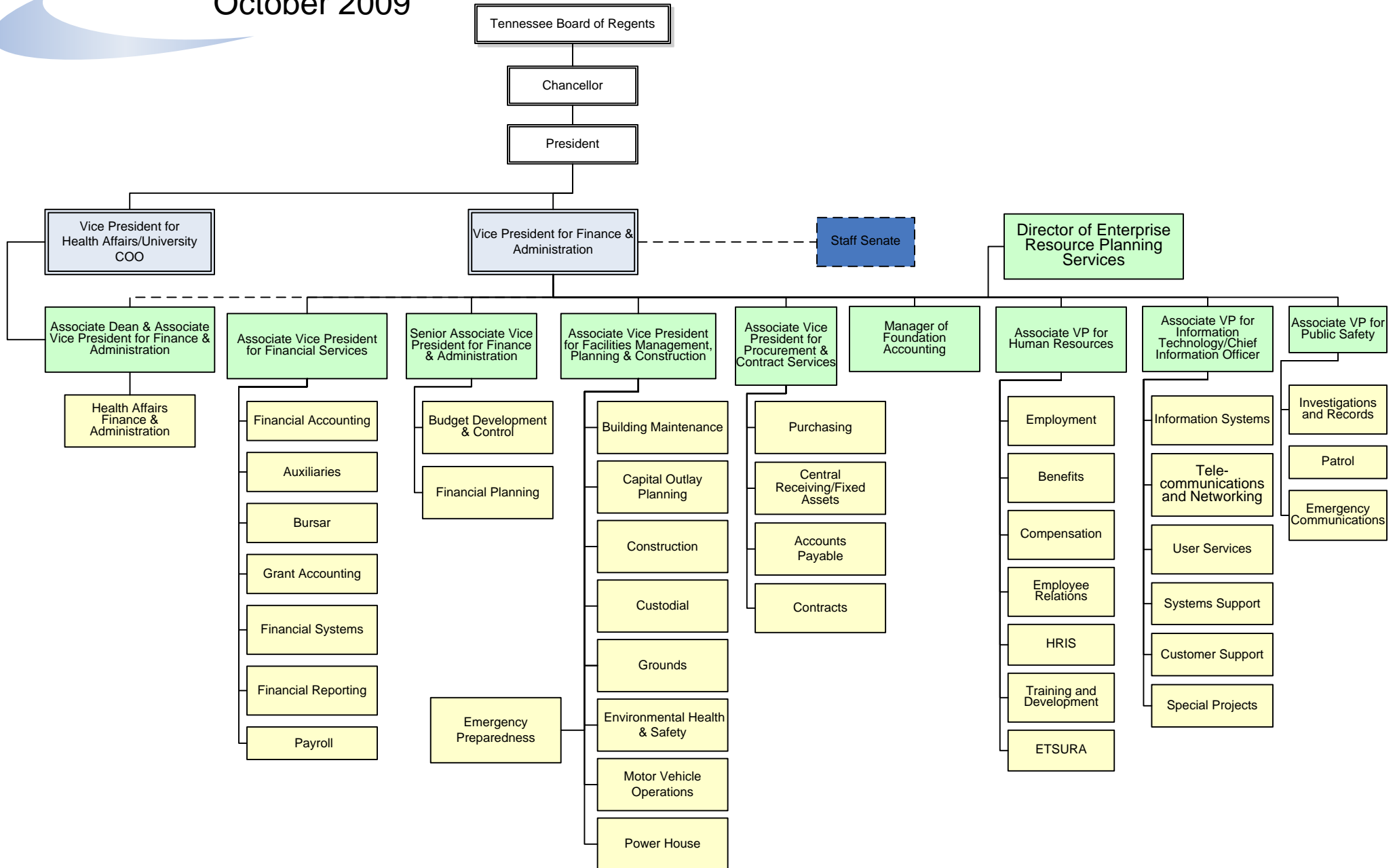

East Tennessee State University ORGANIZATIONAL STRUCTURE

Advancement
October 2009

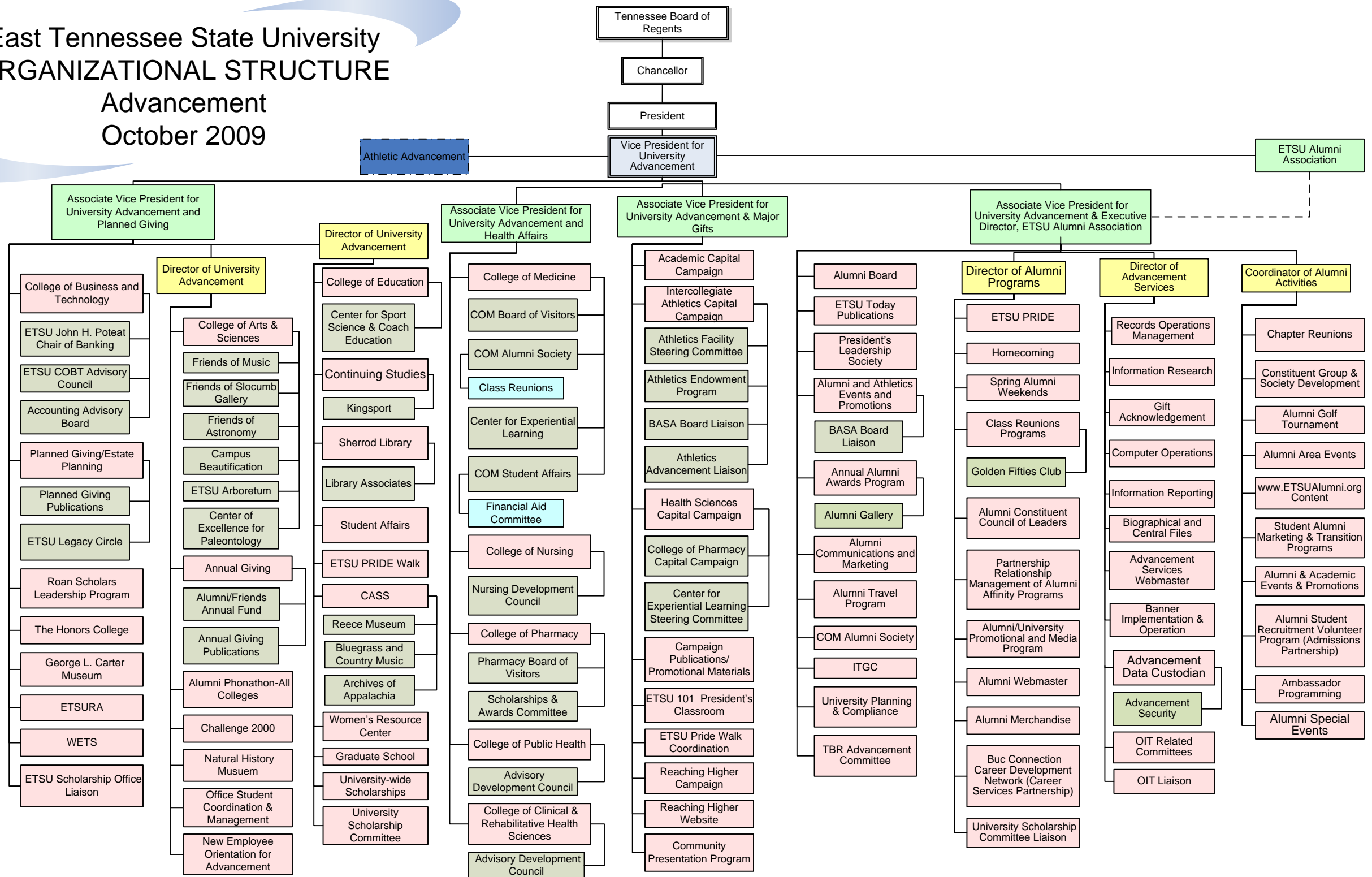

East Tennessee State University ORGANIZATIONAL STRUCTURE

Health Affairs October 2009

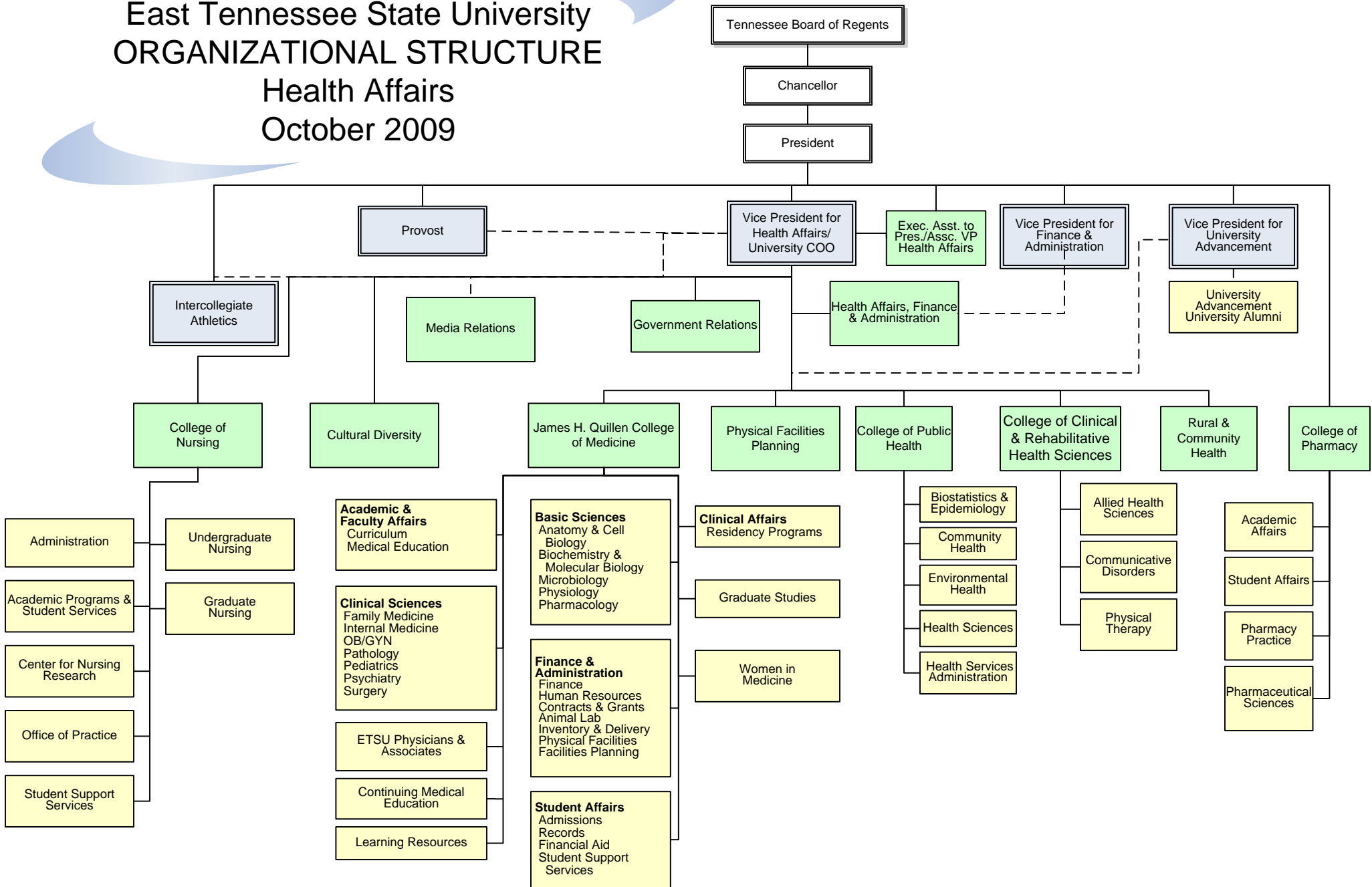

ETSU Accredited Programs⁺

Semi-Annual Report

Program	Degree	ACCREDITATION Organization	REVISED September 18, 2008		Recent Action Date	Action	Current Cycle		Self-Study Submission	Site Visit
			Original Acc.				Begins	Ends		
Arts & Sciences										
Art	BA,BFA,BS	National Association of Schools of Art & Design	1983		Sept., 1998	Yes	2000	2009	2008	Sept., 2008
Art	MFA,MA	National Association of Schools of Art & Design	1983		Sept., 1998	Yes	2000	2009	2008	Sept., 2008
Chemistry	BS	American Chemical Society, NCATE	1965		April, 2003	Yes	April, 2003	June, 2008	2007	2008
Mass Communication	BA,BS,MA	Accrediting Council on Edu. in Journalism & Mass Comm.	1989		May, 2007	Yes	2007	2013	2012	2012
Music	BM	National Association of Schools of Music, NCATE	1978		Feb., 2000	Yes	2000	2009-2010	2009	2010
Music Ed.	MMUED	National Association of Schools of Music, NCATE	1994		Feb., 2000	Yes	1999	2009-10	2009	2010
Social Work	BSW	Council on Social Work Education, NCATE	1974		June, 2003	Yes	June, 2003	June, 2010	June, 2009	June, 2010
Business and Technology										
Accounting	BBA	American Assembly of Collegiate Schools of Business		April, 1987	Nov-00	Yes	Dec-00	2010	2010	2010
Accounting	MACC	American Assembly of Collegiate Schools of Business		April, 1990	Nov-00	Yes	Dec-00	2010	2010	2010
Business Admn.	MBA	American Assembly of Collegiate Schools of Business		April, 1987	Nov-00	Yes	Dec-00	2010	2010	2010
Economics	BBA	American Assembly of Collegiate Schools of Business		April, 1987	Nov-00	Yes	Dec-00	2010	2010	2010
Finance	BBA	American Assembly of Collegiate Schools of Business		April, 1987	Nov-00	Yes	Dec-00	2010	2010	2010
Management	BBA	American Assembly of Collegiate Schools of Business		April, 1987	Nov-00	Yes	Dec-00	2010	2010	2010
Marketing	BBA	American Assembly of Collegiate Schools of Business		April, 1987	Nov-00	Yes	Dec-00	2010	2010	2010
Applied Human Sciences	BS	NCATE			Mar-06	Yes	Mar, 2006	2012	Spring, 2012	Fall 2012
Dietetics	BS	American Dietetic Association		Sept, 1978	May, 1999	Yes	Dec., 1998	Dec., 2008	2008	2008
Dietetic Internship	MS	American Dietetic Association		April, 1990	May, 1999	Yes	Dec., 1998	Dec.,2008	2008	Fall, 2008
Family and Consumer Science	BS	Council for Accreditation of Amer. Assoc. of Family and Consumer Sc		October, 2007	October, 2007	Yes	October, 2007	Fall, 2017	Fall, 2016	Fall, 2017
Computer Science	BS	Computing Accreditation Commission of ABET		June, 1994	Sept., 2006	Yes	2007	2013	2012	2012
Technology	MS	NCATE			Mar-06	Yes	Mar, 2006	2012	Spring, 2012	Fall 2012
Engineering Tech										
Manufacturing Eng. Tech	BS	Accreditation Board for Engineering and Technology		Sept., 1982	Fall 2007	Yes	Aug, 2008	Sept, 2010	July , 2009	Fall, 2010
Electronics Eng. Tech	BS	Accreditation Board for Engineering and Technology		Sept., 1980	Fall 2007	Yes	Aug, 2008	Sept, 2010	July, 2009	Fall, 2010
Construction Eng. Tech	BS	Accreditation Board for Engineering and Technology		Sept., 1988	Fall 2007	Yes	Aug, 2008	Sept, 2010	July , 2009	Fall, 2010
Geography and Geology										
Surveying & Mapping	BS	Accreditation Board for Engineering and Technology		Sept., 1994	Oct., 2002	Yes	2002	2008	2008	2008
Geography Education	BS	NCATE			Mar-06	Yes	Mar, 2006	2012	Spring, 2012	Fall 2012
Education										
Counseling	MA	Council for Accr.of Cnslng & Related Ed. Prog. (CACREP) NCATE		Mar., 1996	Mar-06	Yes	Mar, 2006	2012	Spring, 2012	Fall 2012
Early Childhood Edu.	MA,MED	National Council for Accreditation of Teacher Education		Mar., 1996	Mar-06	Yes	Mar, 2006	2012	Spring, 2012	Fall 2012
Early Childhood Development	BS 1989	National Council for Accreditation of Teacher Education		Mar., 1996	Mar-06	Yes	Mar, 2006	2012	Spring, 2012	Fall 2012
ELPA	MED	National Council for Accreditation of Teacher Education		Mar., 1996	Mar-06	Yes	Mar, 2006	2012	Spring, 2012	Fall 2012
ELPA	EDS	National Council for Accreditation of Teacher Education		Mar., 1996	Mar-06	Yes	Mar, 2006	2012	Spring, 2012	Fall 2012
ELPA	EDD	National Council for Accreditation of Teacher Education		Mar., 1996	Mar-06	Yes	Mar, 2006	2012	Spring, 2012	Fall 2012
Elementary Edu.	MAT,ME	National Council for Accreditation of Teacher Education		Mar., 1996	Mar-06	Yes	Mar, 2006	2012	Spring, 2012	Fall 2012
Human Dev.& Learning	BS	National Council for Accreditation of Teacher Education		Mar., 1996	Mar-06	Yes	Mar, 2006	2012	Spring, 2012	Fall 2012
Interdisciplinary Studies	BSED	National Council for Accreditation of Teacher Education		Mar., 1996	Mar-06	Yes	Mar, 2006	2012	Spring, 2012	Fall 2012
Media Services	MED	National Council for Accreditation of Teacher Education		Mar., 1996	Mar-06	Yes	Mar, 2006	2012	Spring, 2012	Fall 2012
Physical Edu.	BS	National Council for Accreditation of Teacher Education		Mar., 1996	Mar-06	Yes	Mar, 2006	2012	Spring, 2012	Fall 2012
Physical Edu.	MA,MED	National Assoc.of Sport & Physical Education & NCATE		Mar., 1996	Mar-06	Yes	Mar, 2006	2012	Spring, 2012	Fall 2012
Reading	MA,MED	National Council for Accreditation of Teacher Education		Mar., 1996	Mar-06	Yes	Mar, 2006	2012	Spring, 2012	Fall 2012
Secondary Edu.	MAT,MED	National Council for Accreditation of Teacher Education		Mar, 1996	Mar-06	Yes	Mar, 2006	2012	Spring, 2012	Fall 2012
Special Education	BS	National Council for Accreditation of Teacher Education		Mar., 1996	Mar-06	Yes	Mar, 2006	2012	Spring, 2012	Fall 2012
Special Education	MED	National Council for Accreditation of Teacher Education		Mar., 1996	Mar-06	Yes	Mar, 2006	2012	Spring, 2012	Fall 2012

⁺If accredited by NCATE and a discipline, dates are for the disciplinary accreditation.

!Site Visit only if problems

ETSU Accredited Programs⁺

Semi-Annual Report

Program	Degree	ACCREDITATION Organization	REVISED September 18, 2008 Original Acc	Recent Action Date	Action	Current Cycle Begins	Ends	Self-Study Submission	Site Visit
Public & Allied Health									
Allied Health									
Cardiopulmonary Science	BS	Commission on Accreditation of Allied Health Edu. Programs	1995	Oct., 1999	Yes	1999	Fall, 2009	2008	2009
Radiography	BS	Joint Review Committee on Education in Radiological Tech.	1974	July, 2003	Yes	2003	2008	2008	2008
Communicative Disorders	MS, AuD	American Speech-Language-Hearing Assoc., NCATE	1991	Oct. 2003	Yes	2003	2012	2012	2012
Dental Hygiene	AAS, BSDH	American Dental Association	1971	2005	Yes	2005	2012	2011	2012
Environmental Health	BSEH	Nat'l Environmental Health Science and Protection Council	Aug, 1969	July, 2006	Yes	July, 2006	2012	2011	2012
Environmental Health	MSEH	Nat'l Environmental Health Science and Protection Council	Aug, 1969	July, 2006	Yes	July, 2006	2008	2008	2008
Public Health	BS	NCATE	1984	Mar-06	Yes	Mar, 2006	2012	Spring, 2012	Fall 2012
Physical Therapy	MPT	Commission on Accreditation in Physical Therapy Education	Oct., 1998	April, 2003	Yes	April, 2003	2013	2013	2013
Public Health	MPH	Council on Education for Public Health		Nov, 2005	Yes	Nov, 2005	Dec. 2010	Fall 2007	2010
Nursing									
Nursing	BSN	Commision on Collegiate Nursing Education	Mar, 1972	May, 2006	Yes	May, 2006	June, 2011	Spring, 2010	Fall, 2010
Nursing	MSN		June, 1993	May, 2006	Yes	May, 2006	June, 2011	Spring, 2010	Fall, 2010
Nursing	DSN		No accreditation available						
Medicine									
Medicine	MD	Liaison Committee on Medical Education	1978	Sept. 2003	Yes	2003	2012	2011	2012
ETSU									
		Southern Association of Colleges and Schools (SACS)		Dec., 2002	Yes	2002	2012	2012	2012

⁺If accredited by NCATE and a discipline, dates are for the disciplinary accreditation.

!Site Visit only if problems

ETSU Accredited Programs⁺

Semi-Annual Report

Program	Degree	ACCREDITATION Organization	REVISED	September 18, 2008 Original Acc	Recent Action Date	Action	Current Cycle Begins	Ends	Self-Study Submission	Site Visit
		NCATE Approved Programs * Outside College of Education								
Art Education	BA									
Biology Education	BA, BS									
Chemistry Education	BS									
Speech	BA,BS									
English Education	BA									
French Education	BA									
Geography Education	BS									
History Education	BA,BS									
Mathematics Education	BS									
Physics Education	BS									
Government Education	BA,BS									
Psychology Education	BA,BS									
School Social Worker	BSW									
Sociology Education	BA,BS									
Economics Education	BA									
Technology Education	BS									
Earth Science Education	BS									
Theatre Education	BA,BS									
German Education	BA									
Spanish Education	BA									
Home Economics Education	BS									

*If accredited by NCATE and a discipline, dates are for the disciplinary accreditation.

!Site Visit only if problems

Peer Institutions of East Tennessee State *	Atlantic Sun Conference Schools
<p>.....</p> <p>Appalachian State University</p> <p>East Carolina University</p> <p>Eastern Kentucky University</p> <p>Florida Agricultural and Mechanical University</p> <p>Florida Atlantic University – Boca Raton</p> <p>Old Dominion University</p> <p>University of Arkansas -- Little Rock</p> <p>University of North Carolina – Charlotte</p> <p>University of North Carolina – Greensboro</p> <p>University of South Alabama</p> <p>University of Texas – Arlington</p> <p>University of Texas – El Paso</p>	<p>.....</p> <p>Belmont University Nashville, TN</p> <p>Campbell University Buies Creek, NC</p> <p>East Tennessee State University Johnson City, Tennessee</p> <p>Florida Gulf Coast University Ft. Meyers, FL</p> <p>Lipscomb University Nashville, TN</p> <p>Jacksonville University Jacksonville, FL</p> <p>Mercer University Macon, GA</p> <p>Stetson University DeLand, FL</p> <p>Kennesaw State University Kennesaw, GA</p> <p>University of North Florida Jacksonville, FL</p>
<p>*Approved by TBR, February 2005</p>	<p>University of South Carolina-Upstate Spartanburg, SC</p>

University Presidents

1.6

President Sidney Gordon Gilbreath

1910 – 1925

died 1961

Dean David Sinclair Burleson, Acting President

1925

died 1953

Dr. Charles C. Sherrod

1925 – 1949

died 1967

Dr. Burgin E. Dossett

1949 – 1968

died 1993

Dr. Delos P. Culp

1968 – 1977

died 2000

Dr. Arthur H. DeRosier

1977 – 1980

died 2007

Dr. Ronald E. Beller

1980 – 1991

Dr. Bert C. Bach, Interim President

1991 – 1992

Dr. Roy S. Nicks

1992 – 1996

Dr. Paul E. Stanton

1997-

University Name Changes

1909 East Tennessee State Normal School

(Act of Tennessee General Assembly 1909, Public Acts Chapter 264)

1911 (First Class Admitted)

1924 East Tennessee State Teachers College

1930 State Teachers College, Johnson City

1943 East Tennessee State College

1963 East Tennessee State University

Enrollment, Full-Time Equivalency and Credit Hours Produced

2.1

	Academic Years				
	2008/09	2007/08	2006/07	2005/06	2004/05
<i>Enrollment</i>	13,182	12,736	12,156	11,656	11,635
Fall		11,881	11,301	10,957	10,883
Spring		4,647	4,722	4,537	4,602
Summer					
 <i>Full Time Equivalency (FTE)</i>					
Fall	11,117	10,770	10,362	9,953	9,836
Spring		9,896	9,458	9,178	9,116
Summer		2,121	2,077	2,039	2,097
 <i>Credit Hours Produced</i>					
Fall	162,386	157,376	151,428	145,468	143,749
Spring		144,427	138,046	133,959	133,150
Summer		29,870	29,368	28,834	29,805

(FTE= 15 undergraduate hours; 12 graduate hours)

SOURCE: Office of Institutional Research

Enrollment: Undergraduate

2.2

	<u>Total</u>	<u>Full-Time</u>	<u>Part-Time</u>	<u>FTE</u>	<u>Hours Produced</u>
Fall 2008					
First-Time Freshmen	1,895	1,871	24	1839	27579
Other Freshmen	<u>1,186</u>	<u>1059</u>	<u>127</u>	<u>1044</u>	<u>15659</u>
Total Freshmen	3081	2930	151	2883	43238
Sophomores	2,082	1,877	205	1,918	28,777
Juniors	2,183	1,845	338	1,951	29,258
Seniors	3,308	2,498	810	2,781	41,722
Undergraduate Specials	<u>374</u>	<u>44</u>	<u>330</u>	<u>126</u>	<u>1,896</u>
Total Undergraduates	11,028	9,194	1,834	9,659	144,891
Fall 2007					
First-Time Freshmen	1,881	1,864	17	1828	27416
Other Freshmen	<u>1,139</u>	<u>996</u>	<u>143</u>	<u>1000</u>	<u>15001</u>
Total Freshmen	3020	2860	160	2828	42417
Sophomores	1,972	1,783	189	1,819	27,278
Juniors	2,158	1,864	294	1,954	29,306
Seniors	3,120	2,330	790	2,627	39,411
Undergraduate Specials	<u>395</u>	<u>70</u>	<u>325</u>	<u>151</u>	<u>2,265</u>
Total Undergraduates	10,665	8,907	1,758	9,378	140,677
Fall 2006					
First-Time Freshmen	1,687	1,664	23	1,647	24,708
Other Freshmen	<u>1,155</u>	<u>995</u>	<u>160</u>	<u>1,007</u>	<u>15,105</u>
Total Freshmen	2842	2659	183	2654.2	39813
Sophomores	1,997	1,780	217	1,830	27,450
Juniors	1,972	1,685	287	1,768	26,519
Seniors	3,084	2,400	684	2,652	39,778
Undergraduate Specials	309	51	258	121	1,813
Total Undergraduates	10,204	8,575	1,629	9,025	135,373
Fall 2005					
First-Time Freshmen	1,547	1,524	23	1,508	22,615
Other Freshmen	<u>1,112</u>	<u>971</u>	<u>141</u>	<u>967</u>	<u>14,511</u>
Total Freshmen	2,659	2,495	164	2,475	37,126

Enrollment: Undergraduate

2.2

	<u>Total</u>	<u>Full-Time</u>	<u>Part-Time</u>	<u>FTE</u>	<u>Hours Produced</u>
Sophomores	1,773	1,603	170	1,632	24,473
Juniors	1,978	1,702	276	1,799	26,979
Seniors	3,076	2,336	740	2,662	39,931
Undergraduate Specials	284	47	237	111	1,662
Total Undergraduates	9,770	8,183	1,587	8,679	130,171

Fall 2004

First-Time Freshmen	1,466	1,443	23	1440	21,606
Other Freshmen	<u>1,078</u>	<u>932</u>	<u>146</u>	<u>931</u>	<u>13,969</u>
Total Freshmen	2,544	2,375	169	2,371	35,575
Sophomores	1,862	1,658	204	1718	25,775
Juniors	1,941	1,645	296	1763	26,438
Seniors	3,008	2,257	751	2,599	38,979
Undergraduate Specials	317	53	264	121	1,816
Total Undergraduates	9,672	7,988	1,684	8,572	128,583

Source: Office of Institutional Research

Enrollment: Graduate

2.3

	<u>Total</u>	<u>Full -Time</u>	<u>Part -Time</u>	<u>FTE</u>	<u>Hours Produced</u>
Fall 2008					
Graduate Specials	251	42	209	106	1,277
Masters	1,537	938	599	1,084	13,013
Ed. Specialists	15	1	14	7	87
Doctoral	<u>351</u>	<u>167</u>	<u>184</u>	<u>260</u>	<u>3,118</u>
<i>Total</i>	2,154	1,148	1,006	1,458	17,495
Fall 2007					
Graduate Specials	221	33	188	90	1,083
Masters	1,486	914	572	1,053	12,632
Ed. Specialists	24	2	22	12	144
Doctoral	<u>340</u>	<u>146</u>	<u>194</u>	<u>237</u>	<u>2,840</u>
<i>Total</i>	2,071	1,095	976	1,392	16,699
Fall 2006					
Graduate Specials	227	35	192	94	1,124
Masters	1,404	874	530	1,016	12,188
Ed. Specialists	19	1	18	10	114
Doctoral	<u>302</u>	<u>144</u>	<u>158</u>	<u>219</u>	<u>2,629</u>
<i>Total</i>	1,952	1,054	898	1,338	16,055
Fall 2005					
Graduate Specials	205	24	181	75.3	904
Masters	1370	869	501	994.7	11936
Ed. Specialists	32	0	32	15.8	189
Doctoral	<u>279</u>	<u>126</u>	<u>153</u>	<u>189</u>	<u>2268</u>
<i>Total</i>	1,886	1,019	867	1,275	15,297
Fall 2004					
Graduate Specials	296	28	268	112.3	1,347
Masters	1,391	845	546	984.7	11,816
Ed. Specialists	12	0	12	5.8	69
Doctoral	<u>264</u>	<u>94</u>	<u>170</u>	<u>161.2</u>	<u>1,934</u>
<i>Total</i>	1,963	967	996	1,264	15,166

Source: Office of Institutional Research

Enrollment by Gender

2.4

	<u>Fall 2008</u>		<u>Fall 2007</u>		<u>Fall 2006</u>		<u>Fall 2005</u>		<u>Fall 2004</u>	
	Students	%	Students	%	Students	%	Students	%	Students	%
<u>Total Enrollment</u>										
Full-Time Students										
Men	4,476	43.3	4,288	42.9	4,026	41.8	3,837	41.7	3,718	41.5
Women	5,866	56.7	<u>5,714</u>	<u>57.1</u>	<u>5,603</u>	<u>58.2</u>	<u>5,365</u>	<u>58.3</u>	<u>5,237</u>	<u>58.5</u>
Total	10,342	100.0	10,002	100.0	9,629	100.0	9202	100	8955	100
Part-Time Students										
Men	1,004	35.4	981	35.9	941	37.2	931	37.9	977	36.5
Women	<u>1,836</u>	<u>64.7</u>	<u>1,753</u>	<u>64.1</u>	<u>1,586</u>	<u>62.8</u>	<u>1,523</u>	<u>62.1</u>	<u>1,703</u>	<u>63.5</u>
Total	2,840	100.0	2,734	100.0	2,527	100.0	2454	100	2680	100
Total All Students										
Men	5,480	41.6	5,269	41.4	4,967	40.9	4,768	40.9	4,695	40.4
Women	<u>7,702</u>	<u>58.4</u>	<u>7,467</u>	<u>58.6</u>	<u>7,189</u>	<u>59.1</u>	<u>6,888</u>	<u>59.1</u>	<u>6,940</u>	<u>59.6</u>
Total	13,182	100.0	12,736	100.0	12,156	100.0	11656	100	11635	100
<u>Undergraduate Enrollment</u>										
Full-Time Students										
Men	4041	44.0	3,885	43.6	3,637	42.4	3,484	42.58	3,371	42.2
Women	<u>5153</u>	<u>56.1</u>	<u>5,022</u>	<u>56.4</u>	<u>4,938</u>	<u>57.6</u>	<u>4,699</u>	<u>57.42</u>	<u>4,617</u>	<u>57.8</u>
Total	9194	100.0	8,907	100.0	8,575	100.0	8183	100	7988	100
Part-Time Students										
Men	718	39.2	718	40.8	680	41.7	659	41.52	664	39.4
Women	<u>1116</u>	<u>60.9</u>	<u>1,040</u>	<u>59.2</u>	<u>949</u>	<u>58.3</u>	<u>928</u>	<u>58.48</u>	<u>1,020</u>	<u>60.6</u>
Total	1834	100.0	1,758	100.0	1,629	100.0	1587	100	1684	100
Total Undergraduates										
Men	4759	43.2	4,603	43.2	4,317	42.3	4,143	42.4	4,035	41.7
Women	<u>6269</u>	<u>56.9</u>	<u>6,062</u>	<u>56.8</u>	<u>5,887</u>	<u>57.7</u>	<u>5,627</u>	<u>57.6</u>	<u>5,637</u>	<u>58.3</u>
Total	11,028	100.0	10,665	100.0	10,204	100.0	9770	100	9672	100
<u>Graduate Enrollment</u>										
Full-Time Students										
Men	435	37.9	403	36.8	389	36.9	353	34.5	347	35.9
Women	<u>713</u>	<u>62.1</u>	<u>692</u>	<u>63.2</u>	<u>665</u>	<u>63.1</u>	<u>666</u>	<u>65.4</u>	<u>620</u>	<u>64.1</u>
Total	1,148	100.0	1,095	100.0	1,054	100.0	1019	100	967	100
Part-Time Students										
Men	286	28.4	263	26.9	261	29.1	272	31.4	313	31.4
Women	<u>720</u>	<u>71.6</u>	<u>713</u>	<u>73.1</u>	<u>637</u>	<u>70.9</u>	<u>595</u>	<u>68.6</u>	<u>683</u>	<u>68.6</u>
Total	1006	100.0	976	100.0	898	100.0	867	100	996	100
Total Graduates										
Men	721	33.5	666	32.2	650	33.3	625	33.1	660	33.6
Women	<u>1433</u>	<u>66.5</u>	<u>1,405</u>	<u>67.8</u>	<u>1,302</u>	<u>66.7</u>	<u>1,261</u>	<u>66.9</u>	<u>1,303</u>	<u>66.4</u>
Total	2154	100.0	2,071	100.0	1,952	100.0	1886	100	1963	100

NOTE: Excludes College of Medicine and students who are only auditing courses.

Source: Office of Institutional Research

**East Tennessee State University
Undergraduate Gender Distribution
Fall Semesters**

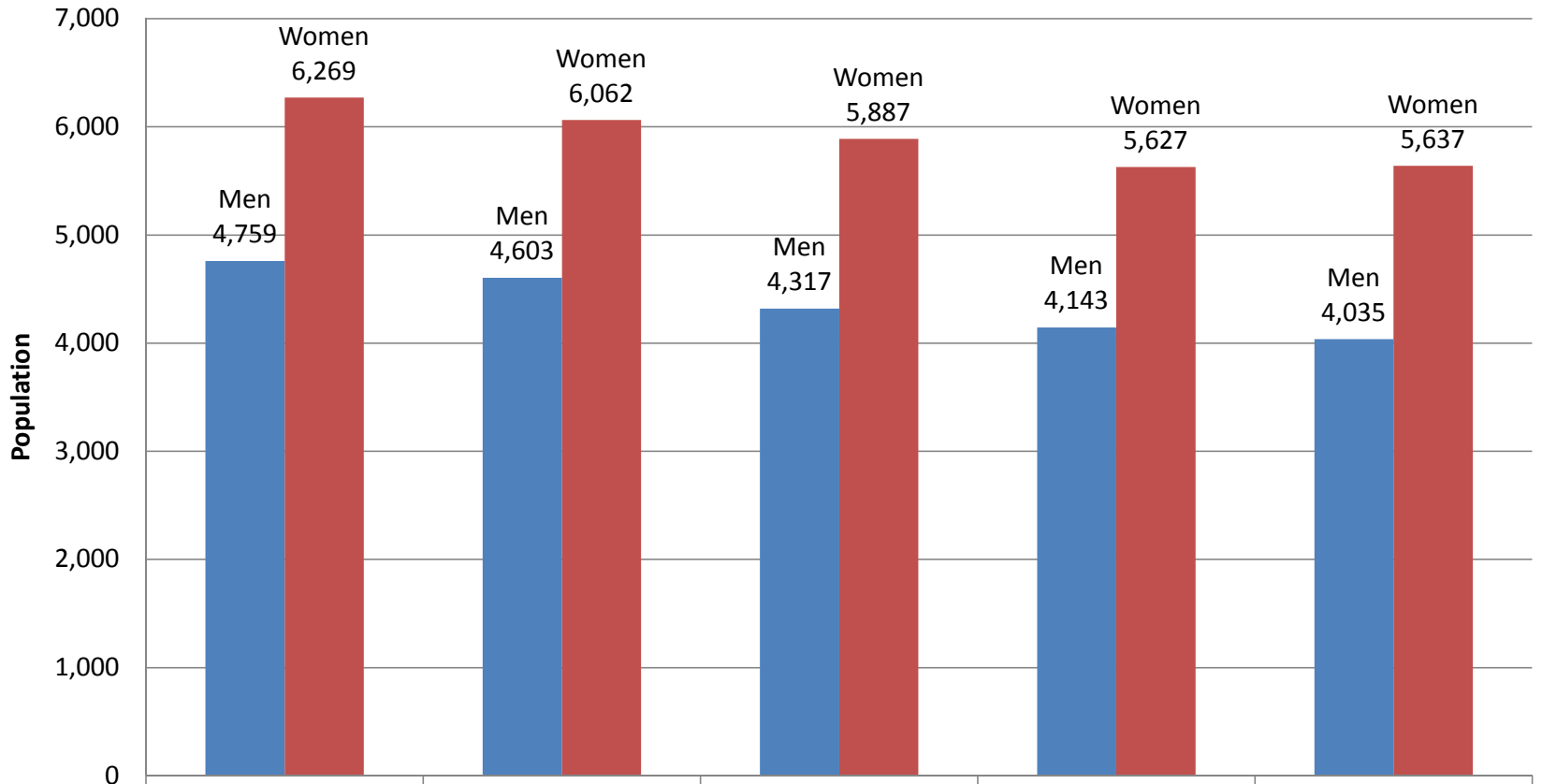

	2008	2007	2006	2005	2004
Men	4,759	4,603	4,317	4,143	4,035
Women	6,269	6,062	5,887	5,627	5,637

East Tennessee State University Graduate Gender Distribution Fall Semesters

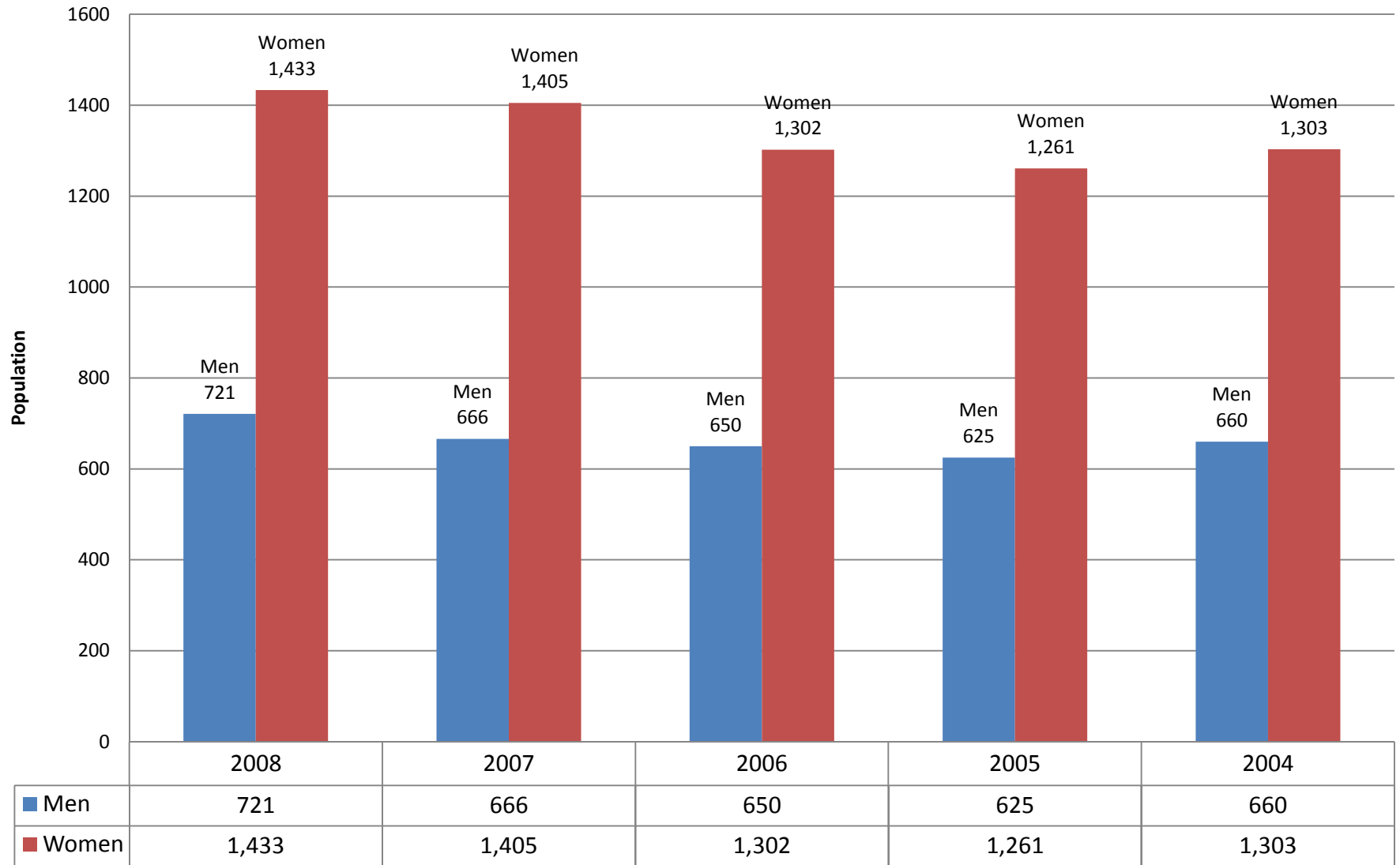

Enrollment by Race

2.6

Total Enrollment

	<u>Fall 2008</u>		<u>Fall 2007</u>		<u>Fall 2006</u>		<u>Fall 2005</u>		<u>Fall 2004</u>	
	Student	%	Student	%	Student	%	Student	%	Student	%
<i>Full-Time Students</i>										
White	8906	86.1	8,709	87.1	8,482	88.1	8,164	88.7	8,000	89.3
Black	493	4.8	431	4.3	382	4.0	360	3.9	368	4.1
American Indian/Alaskan Native	38	0.4	38	0.4	37	0.4	37	0.4	31	0.4
Asian/Pacific Islander	180	1.7	152	1.5	135	1.4	118	1.3	96	1.1
Hispanic	153	1.5	130	1.3	105	1.1	100	1.1	86	1
Non-Resident Alien	276	2.7	290	2.9	265	2.8	251	2.7	220	2.5
Not Reported	<u>296</u>	<u>2.9</u>	<u>252</u>	<u>2.5</u>	<u>223</u>	<u>2.3</u>	<u>172</u>	<u>1.9</u>	<u>154</u>	<u>1.7</u>
<i>Total F-T Students</i>	<i>10,342</i>	<i>100.0</i>	<i>10,002</i>	<i>100.0</i>	<i>9,629</i>	<i>100.0</i>	<i>9202</i>	<i>100.0</i>	<i>8955</i>	<i>100.1</i>
<i>Part-Time Students</i>										
White	2564	90.3	2,430	88.9	2,268	89.8	2,230	90.9	2,431	90.7
Black	100	3.5	106	3.9	76	3.0	81	3.3	96	3.6
American Indian/Alaskan Native	14	0.5	24	0.9	9	0.4	15	1	15	1
Asian/Pacific Islander	36	1.3	34	1.2	33	1.3	29	1.2	36	1.3
Hispanic	42	1.5	34	1.2	33	1.3	26	1.1	21	1
Non-Resident Alien	5	0.2	27	1	22	0.9	17	0.7	25	0.9
Not Reported	<u>79</u>	<u>2.8</u>	<u>79</u>	<u>2.9</u>	<u>86</u>	<u>3.4</u>	<u>56</u>	<u>2.3</u>	<u>56</u>	<u>2.1</u>
<i>Total P-T Students</i>	<i>2,840</i>	<i>100.0</i>	<i>2,734</i>	<i>100.0</i>	<i>2,527</i>	<i>100.0</i>	<i>2454</i>	<i>100.5</i>	<i>2680</i>	<i>100.6</i>
<i>Total All Students</i>										
White	11470	87.0	11,139	87.5	10,750	88.4	10,394	89.2	10,431	90
Black	593	4.5	537	4.2	458	3.8	441	3.8	464	4
American Indian/Alaskan Native	52	0.4	62	0.5	46	0.4	52	0.4	46	0.4
Asian/Pacific Islander	216	1.6	186	1.5	168	1.4	147	1.3	132	1.1
Hispanic	195	1.5	164	1.3	138	1.1	126	1.1	107	1
Non-Resident Alien	281	2.1	317	2.5	287	2.4	268	2.3	245	2.1
Not Reported	<u>375</u>	<u>2.8</u>	<u>331</u>	<u>2.6</u>	<u>309</u>	<u>2.5</u>	<u>228</u>	<u>2</u>	<u>210</u>	<u>1.8</u>
<i>Total All Students</i>	<i>13,182</i>	<i>100.0</i>	<i>12,736</i>	<i>100</i>	<i>12,156</i>	<i>100.0</i>	<i>11656</i>	<i>100.1</i>	<i>11635</i>	<i>100.4</i>

Source: Office of Institutional Research

East Tennessee State University Graduate Race Distribution Fall Semesters

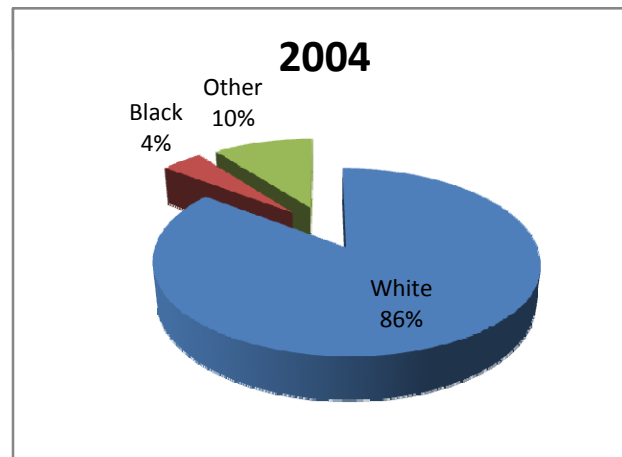
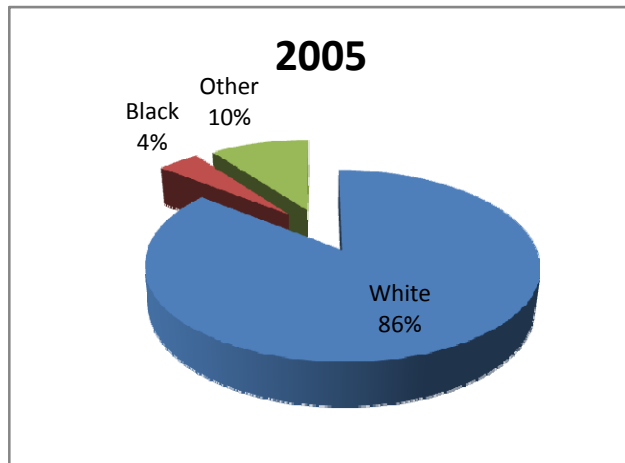
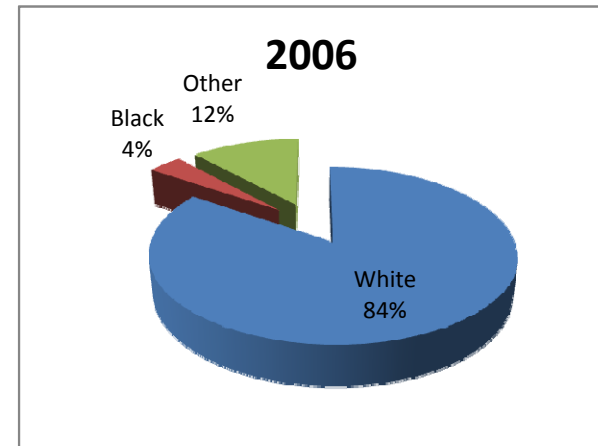
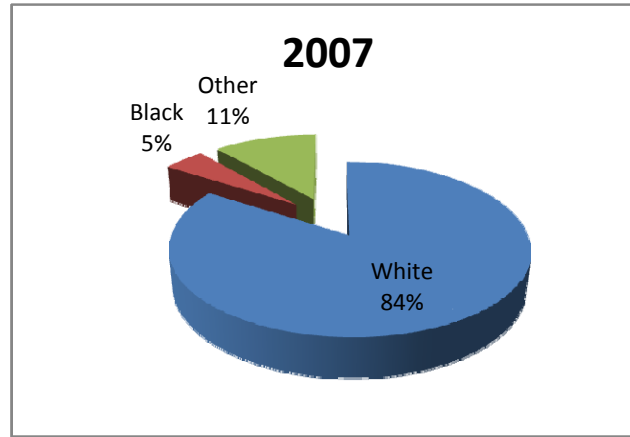
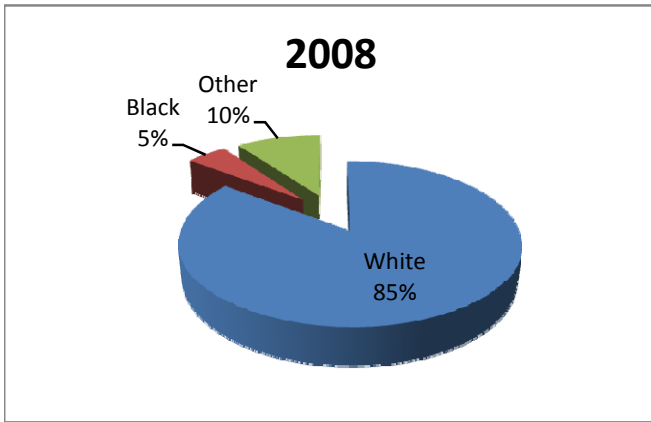

"Other" includes Asian/Pacific Islander, American Indian/Alaskan Native, Hispanic, Not Reported, and Non-Resident Alien

Source: TBR Enrollment Reports

East Tennessee State University Undergraduation Race Distribution Fall Semesters

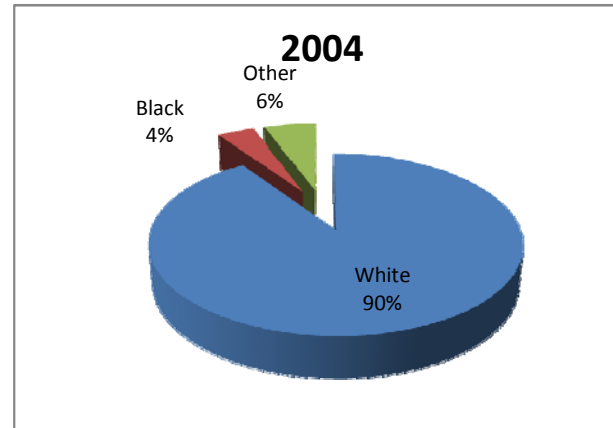
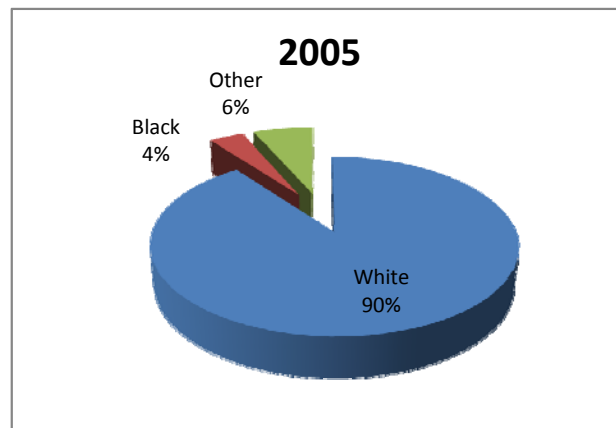
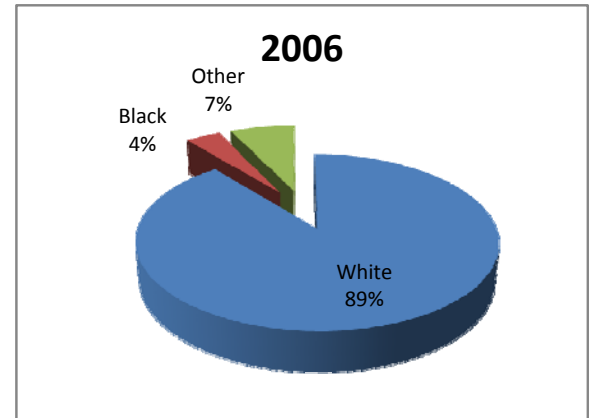
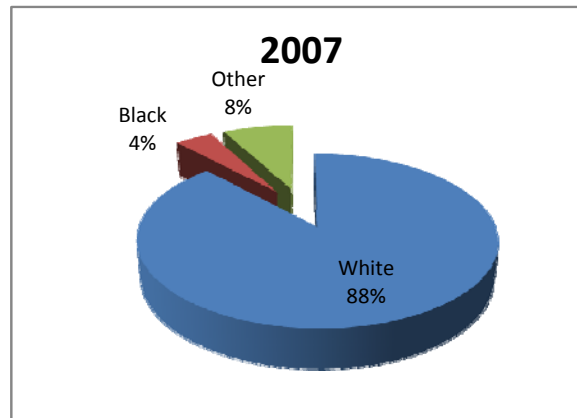
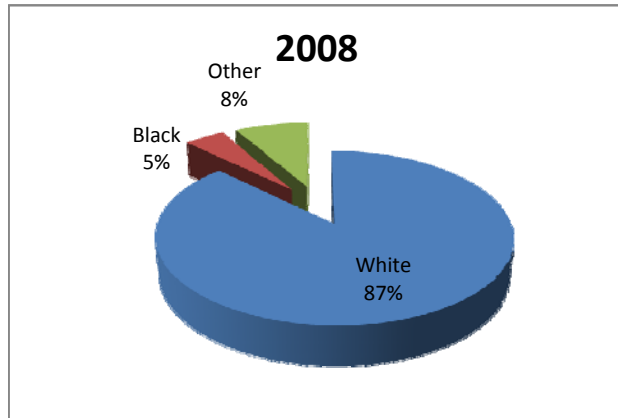

"Other" includes Asian/Pacific Islander, American Indian/Alaskan Native, Hispanic, Not Reported, and Non-Resident Alien
Source: TBR Enrollment Reports

Enrollment by Race, Career, and Status

2.8

	<u>Fall 2008</u>		<u>Fall 2007</u>		<u>Fall 2006</u>		<u>Fall 2005</u>		<u>Fall 2004</u>	
	Students	%	Students	%	Students	%	Students	%	Students	%
<u>Undergraduate Enrollment</u>										
Full-Time Undergraduates										
White	7984	86.8	7,840	88	7,646	89.2	7,344	89.8	7,219	90.4
Black	439	4.8	392	4.4	342	4.0	311	3.8	322	4
Amer. Indian/Alaskan Native	37	0.4	36	0.4	33	0.4	34	0.4	28	0.4
Asian/Pacific Islander	161	1.8	143	1.6	123	1.4	103	1.3	85	1.1
Hispanic	138	1.5	114	1.3	102	1.2	92	1.1	75	1
Non Resident Alien	157	1.7	149	1.7	127	1.5	137	1.7	122	1.5
Not Reported	<u>278</u>	<u>3.0</u>	<u>233</u>	<u>2.6</u>	<u>202</u>	<u>2.4</u>	<u>162</u>	<u>2</u>	<u>137</u>	<u>1.7</u>
<i>Total F-T Undergraduates</i>	9,194	100.0	8,907	100.0	8,575	100.0	8183	100.1	7988	100
Part-Time Undergraduates										
White	1648	89.9	1,559	88.7	1,453	89.2	1,433	90.3	1,536	91.2
Black	52	2.8	50	2.8	44	2.7	51	3.2	58	3.4
Amer. Indian/Alaskan Native	11	0.6	17	0.9	6	0.4	11	0.7	9	0.5
Asian/Pacific Islander	22	1.2	28	1.6	24	1.5	21	1.3	23	1.4
Hispanic	32	1.7	24	1.4	25	1.5	19	1.2	16	1
Non-Resident Alien	3	0.2	12	0.7	6	0.4	8	0.5	6	0.4
Not Reported	<u>66</u>	<u>3.6</u>	<u>68</u>	<u>3.9</u>	<u>71</u>	<u>4.4</u>	<u>44</u>	<u>2.8</u>	<u>36</u>	<u>2.1</u>
<i>Total P-T Undergraduates</i>	1,834	100.0	1,758	100.0	1,629	100.0	1587	100	1684	100
All Undergraduates										
White	9632	87.3	9,399	88.2	9,099	89.2	8,777	90	8,755	90.5
Black	491	4.5	442	4.1	386	3.8	362	3.7	380	3.9
Amer. Indian/Alaskan Native	48	0.4	53	0.5	39	0.4	45	0.5	37	0.4
Asian/Pacific Islander	183	1.7	171	1.6	147	1.4	124	1.3	108	1.1
Hispanic	170	1.5	138	1.3	127	1.2	111	1.1	91	0.9
Non-Resident Alien	160	1.5	161	1.5	133	1.3	145	1.5	128	1.3
Not Reported	<u>344</u>	<u>3.1</u>	<u>301</u>	<u>2.8</u>	<u>273</u>	<u>2.7</u>	<u>206</u>	<u>2.1</u>	<u>173</u>	<u>1.8</u>
<i>Total All Undergraduates</i>	11,028	100.0	10,665	100.0	10,204	100.0	9770	100.2	9672	100
<u>Graduate Enrollment</u>										
Full-Time Graduate Students										
White	922	80.3	869	79.4	836	79.3	820	80.5	781	80.8
Black	54	4.7	39	3.6	40	3.8	49	4.8	46	4.8
Amer. Indian/Alaskan Native	1	0.1	2	0.2	4	0.4	3	0.3	3	0.3
Asian/Pacific Islander	19	1.7	9	0.8	12	1.1	15	1.5	11	1.1
Hispanic	15	1.3	16	1.5	3	0.3	8	0.8	11	1.1
Non-Resident Alien	119	10.4	141	12.8	138	13.1	114	11.2	98	10.1
Not Reported	<u>18</u>	<u>1.6</u>	<u>19</u>	<u>1.7</u>	<u>21</u>	<u>2.0</u>	<u>10</u>	<u>1</u>	<u>17</u>	<u>1.8</u>
<i>Total F-T Graduates</i>	1,148	100.0	1,095	100.0	1,054	100.0	1019	100.1	967	100
Part-Time Graduate Students										
White	916	91.1	871	89.2	815	90.8	797	91.9	895	89.9
Black	48	4.8	56	5.7	32	3.6	30	3.5	38	3.8
Amer. Indian/Alaskan Native	3	0.3	7	0.7	3	0.3	4	0.5	6	0.6
Asian/Pacific Islander	14	1.4	6	0.6	9	1.0	8	0.9	13	1.3
Hispanic	10	1.0	10	1.1	8	0.9	7	0.8	5	0.5
Non-Resident Alien	2	0.2	15	1.5	16	1.8	9	1	19	1.9
Not Reported	<u>13</u>	<u>1.3</u>	<u>11</u>	<u>1.2</u>	<u>15</u>	<u>1.7</u>	<u>12</u>	<u>1.4</u>	<u>20</u>	<u>2</u>
<i>Total P-T Graduates</i>	1,006	100.0	976	100.0	898	100.0	867	100	996	100
All Graduate Students										
White	1838	85.3	1,740	84	1,651	84.6	1,617	85.7	1,676	85.4
Black	102	4.7	95	4.6	72	3.7	79	4.2	84	4.3
Amer. Indian/Alaskan Native	4	0.2	9	0.4	7	0.4	7	0.4	9	0.5
Asian/Pacific Islander	33	1.5	15	0.7	21	1.1	23	1.2	24	1.2
Hispanic	25	1.2	26	1.3	11	0.6	15	0.8	16	0.8
Non-Resident Alien	121	5.6	156	7.5	154	7.9	123	6.5	117	6
Not Reported	<u>31</u>	<u>1.4</u>	<u>30</u>	<u>1.5</u>	<u>36</u>	<u>1.8</u>	<u>22</u>	<u>1.2</u>	<u>37</u>	<u>1.9</u>
<i>Total All Graduates</i>	2,154	100.0	2,071	100.0	1,952	100.1	1886	100	1963	100

Enrollment by Age and Class

2.9

FALL SEMESTERS

	2008	2007	2006	2005	2004
All Students					
19 years or less	3041	2,848	2,558	2,357	2,285
20-21 years	3033	2,828	2,738	2,567	2,505
22-24 years	2763	2,693	2,704	2,555	2,471
25-29 years	1665	1,735	1,599	1,651	1,657
30-34 years	863	813	808	837	906
35-39 years	623	609	599	536	579
40-49 years	778	789	747	768	822
50 yrs or more	<u>416</u>	<u>421</u>	<u>403</u>	<u>385</u>	<u>410</u>
TOTAL	13,182	12,736	12,156	11656	11635
Freshman					
19 years or less	2300	2,203	2,004	1,881	1,737
20-21 years	389	393	381	336	337
22-24 years	116	131	146	154	141
25-29 years	125	135	132	127	120
30-34 years	52	46	65	63	60
35-39 years	45	41	34	42	54
40-49 years	43	54	57	40	74
50 yrs or more	<u>11</u>	<u>17</u>	<u>23</u>	<u>16</u>	<u>21</u>
TOTAL	3,081	3,020	2,842	2659	2544
Sophomore					
19 years or less	559	515	514	436	508
20-21 years	1053	905	949	816	830
22-24 years	166	213	213	191	202
25-29 years	139	151	134	136	128
30-34 years	66	82	72	66	74
35-39 years	36	33	42	47	46
40-49 years	40	53	43	62	52
50 yrs or more	<u>23</u>	<u>20</u>	<u>30</u>	<u>19</u>	<u>22</u>
TOTAL	2,082	1,972	1,997	1773	1862
Juniors					
19 years or less	35	25	16	19	13
20-21 years	1047	1,110	920	999	909
22-24 years	565	519	539	494	493
25-29 years	204	198	207	192	199
30-34 years	116	94	104	105	140
35-39 years	78	73	68	64	65
40-49 years	99	101	86	80	82
50 yrs or more	<u>39</u>	<u>38</u>	<u>32</u>	<u>25</u>	<u>40</u>
TOTAL	2,183	2,158	1,972	1978	1941

Enrollment by Age and Class

2.9

FALL SEMESTERS

	2008	2007	2006	2005	2004
Seniors					
19 years or less	6	3	2	3	1
20-21 years	522	400	469	400	403
22-24 years	1403	1,346	1,320	1,275	1,208
25-29 years	554	589	527	584	585
30-34 years	299	277	266	297	308
35-39 years	193	203	201	186	188
40-49 years	247	223	217	238	232
50 yrs or more	<u>84</u>	<u>79</u>	<u>82</u>	<u>93</u>	<u>83</u>
TOTAL	3,308	3,120	3,084	3076	3008
Undergraduate Specials					
19 years or less	141	102	22	18	26
20-21 years	18	13	12	13	16
22-24 years	49	51	54	35	46
25-29 years	40	61	57	73	70
30-34 years	42	38	39	31	27
35-39 years	19	32	26	28	31
40-49 years	34	54	55	45	55
50 yrs or more	<u>31</u>	<u>44</u>	<u>44</u>	<u>41</u>	<u>46</u>
TOTAL	374	395	309	284	317
Graduate Specials					
19 years or less	0	0	0	0	0
20-21 years	0	1	1	0	0
22-24 years	20	15	12	17	30
25-29 years	53	40	39	51	55
30-34 years	41	34	30	30	52
35-39 years	41	40	39	17	35
40-49 years	58	52	58	56	81
50 yrs or more	<u>38</u>	<u>39</u>	<u>48</u>	<u>34</u>	<u>43</u>
TOTAL	251	221	227	205	296
Graduates					
19 years or less	0	0	0	0	0
20-21 years	4	7	6	3	10
22-24 years	444	433	420	389	351
25-29 years	550	601	503	488	500
30-34 years	247	276	232	245	245
35-39 years	211	227	189	152	160
40-49 years	257	304	231	247	246
50 yrs or more	<u>190</u>	<u>223</u>	<u>144</u>	<u>157</u>	<u>155</u>
TOTAL	1,903	2,071	1,725	1681	1667

Source: Office of Institutional Research

East Tennessee State University Graduate Age Distribution Fall Semesters

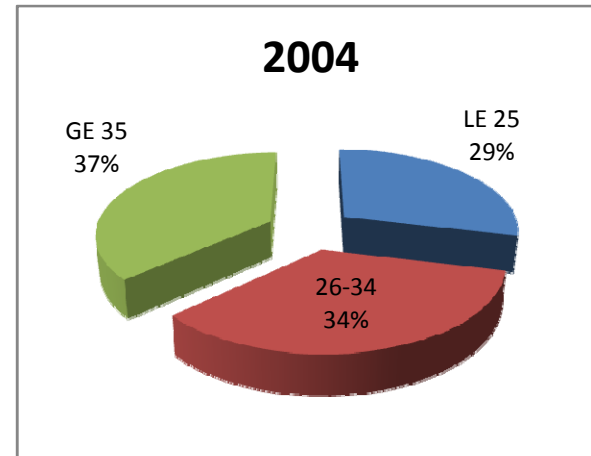
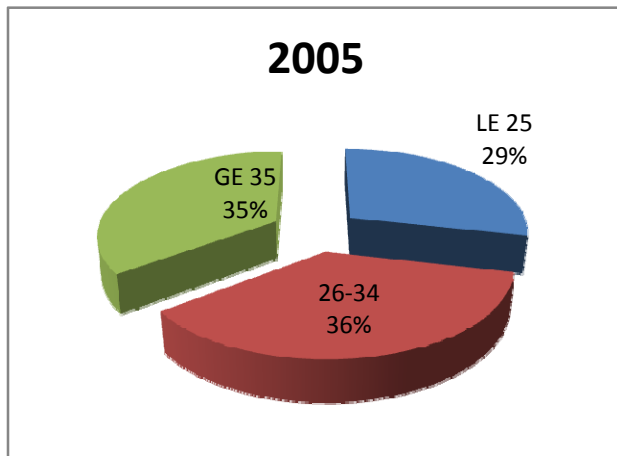
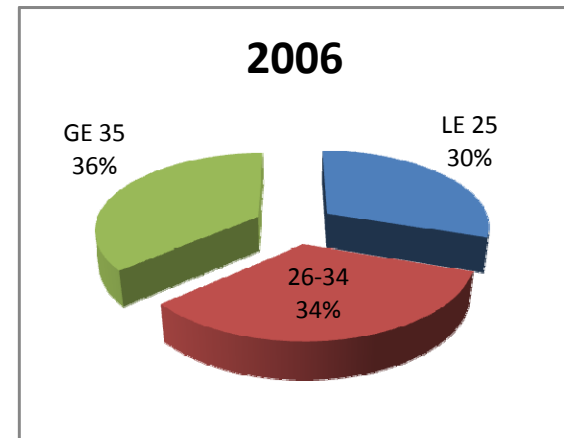
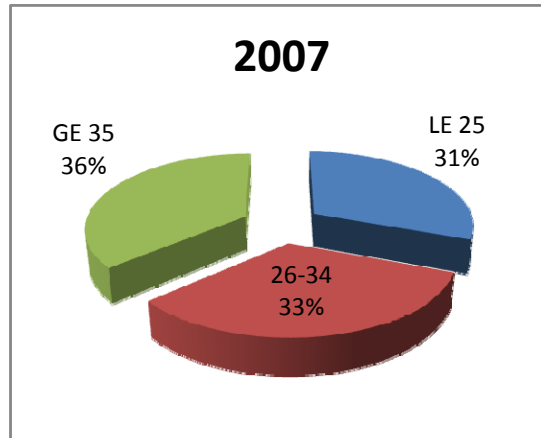
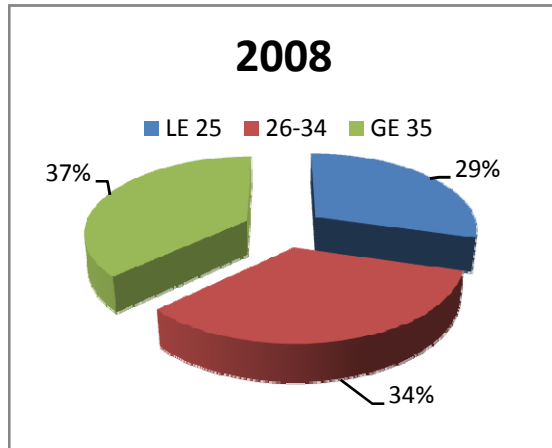

East Tennessee State University Undergraduate Age Distribution Fall Semesters

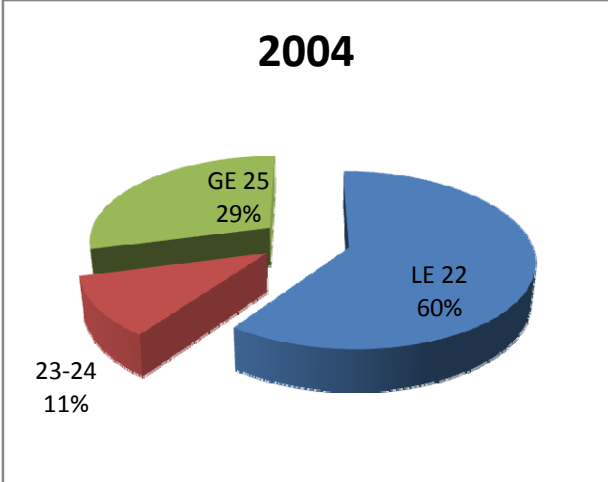
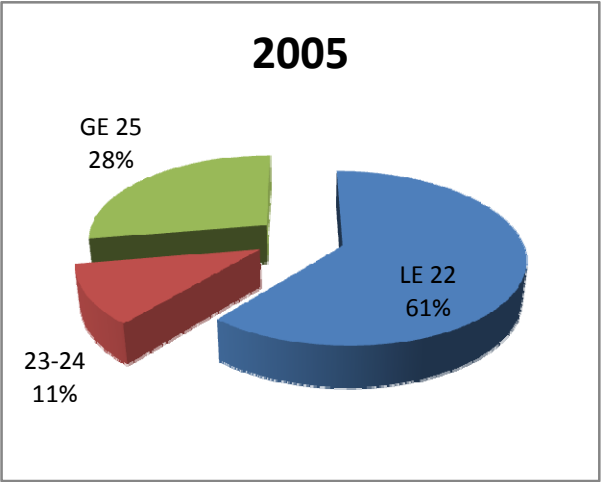
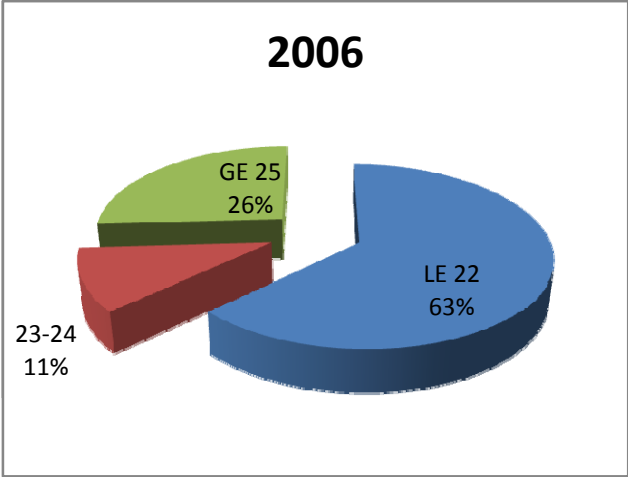
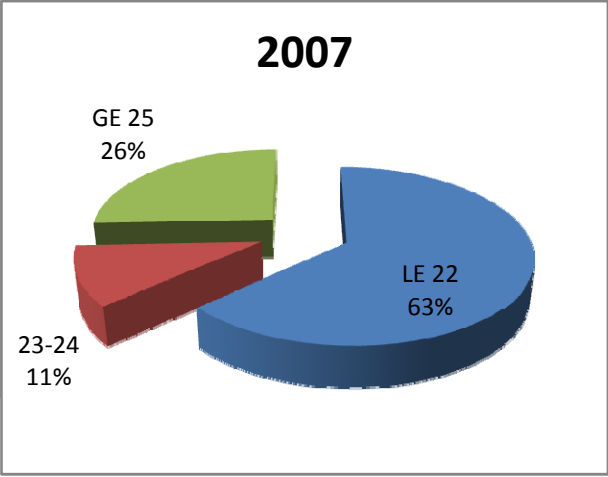
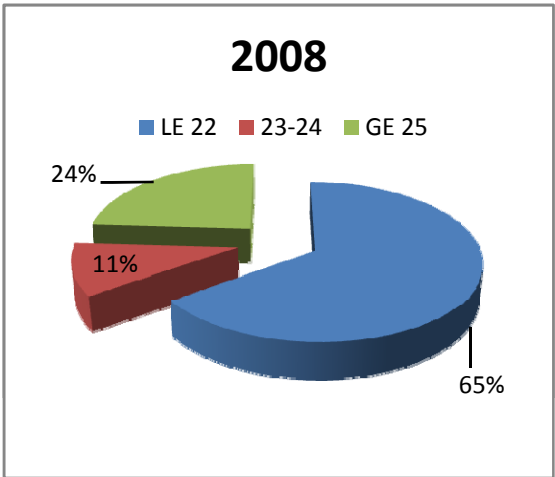

Average Age by Classification

2.11

<u>Classification</u>	<u>Fall 2008</u>	<u>Fall 2007</u>	<u>Fall 2006</u>	<u>Fall 2005</u>	<u>Fall 2004</u>
First-Time Freshmen	18.8	18.9	18.9	18.9	19.2
Other Freshmen	22.3	22.8	22.9	22.7	23.7
Sophomores	22.1	22.4	22.45	22.8	22.6
Juniors	24.5	24.3	24.5	24.1	24.7
Seniors	27.1	27.2	27.1	27.6	27.5
Undergraduate Specials	27.5	30.5	33.9	33.8	33.8
Graduate Specials	37.8	38.3	39.1	37.7	37.3
Masters	32.0	31.7	31.4	31.5	31.7
Specialist in Education	40.9	39.3	41.0	40.0	42.4
Doctoral - Early Stage	36.4	36.9	36.2	37.7	37.9
Doctoral - Late Stage	33.8	NA	NA	NA	NA
Average - All Classifications	25.3	25.5	25.5	25.7	26.0

Source: Office of Institutional Research

Tennessee Enrollment by Counties 2.12

	Fall Semesters				
	2008	2007	2006	2005	2004
Anderson	138	121	130	133	119
Blount	200	214	193	179	165
Bradley	93	88	73	74	67
Campbell	56	61	85	84	75
Carter*	771	875	843	863	873
Claiborne	95	80	97	94	87
Cocke*	166	186	197	184	156
Cumberland	60	53	na	na	na
Davidson	83	72	na	na	na
Grainger	59	43	32	47	52
Greene*	532	557	549	501	517
Hamblen*	286	282	258	242	221
Hamilton	323	264	236	205	191
Hancock	23	21	17	18	24
Hawkins*	527	559	519	537	528
Jefferson	151	151	128	116	94
Johnson*	141	143	146	146	160
Knox*	772	723	669	618	589
Loudon	57	43	44	38	36
McMinn	72	84	90	73	58
Maury	29	na	na	na	na
Meigs	11	10	8	6	3
Monroe	58	36	36	37	36
Montgomery	33	na	na	na	na
Morgan	11	18	12	12	13
Polk	19	18	12	9	6
Putnam	53	na	na	na	na
Rhea	15	15	14	11	11
Roane	69	73	77	74	71
Rutherford	55	na	na	na	na
Scott	14	19	12	14	31
Sevier	261	212	190	169	186
Shelby	67	na	na	na	na
Sullivan*	2,172	2206	2210	2,224	2,290
Unicoi*	294	295	299	305	321
Union	28	23	24	17	14
Washington*	<u>3,149</u>	<u>2888</u>	<u>2867</u>	<u>2,754</u>	<u>2,745</u>
Total East TN	10,563	10,308	10067	9,784	9,739
Total Middle TN	627	559	462	396	387
Total West TN	<u>124</u>	<u>116</u>	<u>90</u>	<u>96</u>	<u>90</u>
Total Tennessee	11,314	10983	10619	10,276	10,216
Total Out-of-State	<u>1,868</u>	<u>1,753</u>	<u>1537</u>	<u>1,380</u>	<u>1,419</u>
Total Enrollment	<u>13,182</u>	<u>12,736</u>	<u>12,156</u>	<u>11,656</u>	<u>11,635</u>

*Counties from which the university traditionally draws approximately 75 percent of its students

SOURCE: Office of Institutional Research

**Enrollment by Border Counties
North Carolina and Virginia
2.13**

	Fall Semesters				
	2008	2007	2006	2005	2004
Ashe Co, NC	5	na	na	na	na
Avery Co. NC	36	29	na	na	na
Haywood Co, NC	7	na	na	na	na
Madison Co. NC	57	45	na	na	na
Mitchell Co. NC	40	39	na	na	na
Watauga Co. NC	28	18	na	na	na
Yancy Co. NC	71	42	na	na	na
Lee Co. VA	55	33	na	na	na
Scott Co. VA	85	83	na	na	na
Washington Co. VA	189	173	na	na	na
Bristol (City) VA	59	42	na	na	na
 Total Border Counties	 632	 504	 na	 na	 na
 Total Tennessee	 11,314	 10983			
Total Out-of-State	<u>1,868</u>	<u>1,753</u>			
 Total Enrollment	 <u>13,182</u>	 <u>12,736</u>			

SOURCE: Office of Institutional Research

Enrollment by SREB* States 2.14

	Fall 2008	Fall 2007	Fall 2006	Fall 2005	Fall 2004
Alabama	21	18	15	12	12
Arkansas	2	2	3	0	0
Delaware	2	1	0	0	0
Florida	32	38	31	35	34
Georgia	68	55	56	45	38
Kentucky	24	19	29	29	29
Louisiana	3	4	3	11	1
Maryland	27	26	22	23	26
Mississippi	6	10	9	10	7
North Carolina	393	307	223	170	166
Oklahoma	1	1	1	1	1
South Carolina	33	37	46	53	61
Tennessee	11,314	10,983	10,619	10,276	10,216
Texas	17	11	7	4	8
Virginia	727	696	628	554	614
West Virginia	<u>10</u>	<u>10</u>	<u>20</u>	<u>21</u>	<u>22</u>
TOTAL	12,680	12,218	11,712	11,244	11,235
Other States (including Puerto Rico)	207	198	157	142	153
International	<u>295</u>	<u>320</u>	<u>287</u>	<u>270</u>	<u>247</u>
	13,182	12,736	12,156	11,656	11,635

*Southern Regional Education Board
SOURCE: Office of Institutional Research

Enrollment by Countries

2.15

Country	Fall 2008		Fall 2007		Fall 2006		Fall 2005		Fall 2004	
	Undergr	Grad	Undergr	Grad	Undergr	Grad	Undergr	Grad	Undergr	Grad
Hong Kong	1				1		1		1	
Hungary										
Iceland										1
India	1	46	4	67		69	2	50	3	44
Indonesia							1		1	
Iran	1	1	1		2		3		2	
Iraq										
Ireland	10		5		5		4		4	
Israel	1	1		2		1	1	1		1
Italy										
Ivory Coast	1									
Jamaica	2				1	1	2	1		1
Japan	6	1	7	1	1	1	2	1	3	
Jordan				1						
Kazakhstan										
Kenya	3	2	3	5	3	7	3	4	4	5
Korea, North										1
Korea, South	2	3	2	2	1	1	1	4		2
Kuwait	1	1						1		1
Latvia	1		1		1					
Lebanon		1		1						1
Liberia	1	1	11	4	12	1	11		11	1
Lithuania					1					
Macedonia	1								1	
Malaysia	1									
Mexico			1		1	2	2	2	1	2
Nepal		2		4		1				
Netherlands			3							
New Zealand			1							
Nicaragua							1			
Niger										1
Nigeria	4	2	6		4		4		1	
Niue (NZ)		1								
Norway	3				1					
Pakistan						1		1		
Panama							1		1	
Paraguay		1		1	1		2		1	
Peru				1		1			1	
Philippines							1			
Poland			2				1		1	
Puerto Rico					1		1		1	
Romania	1	1	3	2	2	3	3	1	1	
Russia	3	1	1	3	2	4	1	3	2	2
Rwanda			5		6		6		5	

Enrollment by Countries

2.15

Country	Fall 2008		Fall 2007		Fall 2006		Fall 2005		Fall 2004	
	Undergr	Grad	Undergr	Grad	Undergr	Grad	Undergr	Grad	Undergr	Grad
Saudi Arabia										
Senegal										
Serbia										
Singapore				1						
Slovenia	3									
Somalia							1		1	
South Africa						1		1		
Spain	3		1		1		2		1	
Sri Lanka										1
St. Kitts and Nevis			1	1		1				
Sudan			1		1		1		1	
Sweden	4		3	1	2	1	1		1	
Switzerland										
Taiwan	3	3	1		1					
Tanzania					1					
Thailand										
Tonga										
Trinidad-Tobago			1		1					
Turkey	1									
Ukraine	1	1	2	3	2	3	2		2	
United Arab Emirates	1								1	1
United Kingdom	5	1	8	1	7	2	9	2	7	2
United States	10865	2022	10502	1914	10070	1798	9624	1761	9541	1846
Venezuela	2	2	3		3		3	1	1	
Vietnam					2	1	3		1	
Western Sahara										
Yugoslavia	4		1		1					
Zambia					1		1		1	
Zimbabwe		1		2		1		2		2
TOTAL	11028	2154	10665	2071	10204	1952	9769	1886	9672	1963
TOTAL INTERNATIONAL (excluding U.S and Puerto Rico)	163	132	163	157	133	154	144	125	130	117
Countries Represented (excluding U.S. and Puerto Rico)	54		60		63		61		63	

Source: Office of Institutional Research

Enrollment by Major

2.16

	Fall 08	Fall 07	Fall 06	Fall 05	Fall 04
<u>Art and Design – ARTA</u>					
ARTA/ARTS - Art (BA/BS)	101	95	110	100	92
ARTM - Art (MA)	1	3	4	4	4
ABFA - Fine Arts (BFA)	153	145	115	109	103
AMFA - Fine Arts (MFA)	<u>17</u>	<u>17</u>	<u>15</u>	<u>16</u>	<u>17</u>
<i>Total - Art and Design</i>	272	260	244	229	216
<u>Biological Sciences – BISC</u>					
BIOA/BIOL - Biology (BA/BS)	369	325	274	257	214
BIOM - Biology (MS)	<u>50</u>	<u>34</u>	<u>22</u>	<u>19</u>	<u>17</u>
<i>Total - Biological Sciences</i>	419	359	296	276	231
<u>Chemistry – CHEM</u>					
CHMA/CHEM - Chemistry (BA/BS)	163	132	123	116	109
CHMM - Chemistry (MS)	24	21	21	16	19
PPHY - Pre-Pharmacy	<u>200</u>	<u>245</u>	<u>218</u>	<u>149</u>	<u>92</u>
<i>Total – Chemistry</i>	387	398	362	281	220
<u>Communications – COMM</u>					
MCOA/MCOM - Mass Communications (BA/BS)	295	282	288	285	285
PCOM - Professional Communications (MA)	22	23	28	32	29
SPCA/SPCH - Speech (BA/BS)	42	55	44	43	56
THEA - Theater (BA)	16	0	0	0	0
WMST - Women's Studies (BA)	<u>8</u>	<u>3</u>	<u>0</u>	<u>0</u>	<u>0</u>
<i>Total – Communications</i>	383	363	360	360	370
<u>Criminal Justice & Criminology – CJCR</u>					
CJBA/CJCR - Criminal Justice (BA/BS)	308	314	334	347	320
CJCM - Criminal Justice (MA)	<u>32</u>	<u>29</u>	<u>34</u>	<u>33</u>	<u>40</u>
<i>Total - Criminal Justice & Criminology</i>	340	343	368	380	360
<u>English – ENGL</u>					
ENGL/ENGS - English (BA/BS)	221	205	190	176	176
ENGM - English (MA)	<u>24</u>	<u>31</u>	<u>27</u>	<u>25</u>	<u>30</u>
<i>Total – English</i>	245	236	217	201	206
<u>Foreign Languages – LANG</u>					
LANG/LANS - Foreign Languages (BA/BS)	<u>50</u>	<u>49</u>	<u>44</u>	<u>48</u>	<u>46</u>
<i>Total - Foreign Languages</i>	50	49	44	48	46
<u>Geosciences -GEOS</u>					
GELY/GLGY - Geology (BS)	43	19	10	0	0
GGPY - Geography (BS)	<u>4</u>	<u>25</u>	<u>28</u>	<u>25</u>	<u>33</u>
<i>Total - Geosciences</i>	47	44	38	25	33
<u>History – HIST</u>					
HISA/HIST - History (BA/BS)	235	229	195	190	172
HISM - History (MA)	<u>53</u>	<u>51</u>	<u>42</u>	<u>45</u>	<u>43</u>
<i>Total – History</i>	288	280	237	235	215

Enrollment by Major

2.16

	Fall 08	Fall 07	Fall 06	Fall 05	Fall 04
<u>Mathematics – MATH</u>					
MATA/MATH - Mathematics (BA/BS)	85	67	74	72	64
MASC - Mathematics (MS)	<u>22</u>	<u>22</u>	<u>21</u>	<u>23</u>	<u>19</u>
<i>Total – Mathematics</i>	107	89	95	95	83
<u>Music – MUSC</u>					
MUSC - Music (BM)	104	95	85	102	113
MMUE - Music Education (MmuEd)	<u>0</u>	<u>0</u>	<u>2</u>	<u>1</u>	<u>1</u>
<i>Total – Music</i>	104	95	87	103	114
<u>Philosophy and Humanities – PHAH</u>					
PHIA/PHIL - Philosophy (BA/BS)	<u>34</u>	<u>34</u>	<u>30</u>	<u>22</u>	<u>21</u>
<i>Total - Philosophy and Humanities</i>	34	34	30	22	21
<u>Physics – PHYS</u>					
PENG - Pre-Engineering	12	9	12	13	10
PHYA/PHYS - Physics (BA/BS)	28	28	19	21	18
PMED - Pre-Medicine	286	306	288	258	258
POPT - Pre-Optometry	6	6	5	1	7
PREN -	1	0	0	0	0
PVET - Pre-Veterinary Medicine	<u>24</u>	<u>31</u>	<u>41</u>	<u>32</u>	<u>32</u>
<i>Total – Physics</i>	357	380	365	325	325
<u>Political Science – PSCI</u>					
PSCA/PSCI - Political Science (BA/BS)	92	91	79	92	95
PLAW – Pre-Law	<u>1</u>	<u>0</u>	<u>2</u>	<u>1</u>	<u>1</u>
<i>Total - Political Science</i>	93	91	81	93	96
<u>Psychology – PSYC</u>					
PHDC - Clinical Psychology (PHD)	13	7	0	0	0
PSYA/PSYC - Psychology (BA/BS)	366	323	309	306	315
PSYM - Psychology (MA)	<u>14</u>	<u>20</u>	<u>31</u>	<u>36</u>	<u>34</u>
<i>Total – Psychology</i>	393	350	340	342	349
<u>Social Work – SOWK</u>					
SOWK - Social Work (BSW)	143	146	143	150	137
MSWK – Social Work (MA)	<u>61</u>	<u>56</u>	<u>60</u>	<u>70</u>	<u>62</u>
<i>Total - Social Work</i>	204	202	203	220	199
<u>Sociology and Anthropology – SOAA</u>					
ANTH - Anthropology (BA)	16	0	0	0	0
SOCA/SOCI - Sociology (BA/BS)	53	67	69	68	58
SOCM - Sociology (MA)	<u>16</u>	<u>17</u>	<u>15</u>	<u>14</u>	<u>12</u>
<i>Total - Sociology and Anthropology</i>	85	84	84	82	70
<i>Total - Arts and Sciences</i>	3,808	3,657	3,451	3,317	3,154
College of Business and Technology – BT					
<u>Accountancy – ACCT</u>					
ACCT - Accounting (BBA)	97	94	111	95	85
MACC - Accounting (Macc)	<u>39</u>	<u>49</u>	<u>46</u>	<u>32</u>	<u>27</u>
<i>Total – Accounting</i>	136	143	157	127	112

Enrollment by Major

2.16

	Fall 08	Fall 07	Fall 06	Fall 05	Fall 04
<u>Computer and Information Sciences – CSCI</u>					
CSCI - Computer & Information Science (BS)	329	323	329	322	373
CSCM - Computer & Information Science (MS)	<u>51</u>	<u>51</u>	<u>46</u>	<u>55</u>	<u>60</u>
<i>Total - Computer and Information Sciences</i>	380	374	375	377	433
<u>Economics, Finance, and Urban Studies – ECFN</u>					
ECO/ECOS - Economics (BA/BS)	10	9	11	8	10
ECON - Economics (BBA)	7	11	9	11	15
FNCE - Finance (BBA)	90	91	73	82	81
PADM/MCMP – Public Administration (MCM/MPA)	31	27	21	22	24
PMCM/PMGT - Public Management (MCM/MPM)	<u>0</u>	<u>0</u>	<u>1</u>	<u>1</u>	<u>1</u>
<i>Total - Economics, Finance, and Urban Studies</i>	138	138	115	124	131
<u>Family and Consumer Sciences - FACS</u>					
HECA/AHSC - Home Econ/Applied Human Sciences (BA/BS)	0	0	0	0	164
FACS - Family and Consumer Science (BS)	207	216	210	198	24
CLNU - Clinical Nutrition (MS)	<u>13</u>	<u>23</u>	<u>21</u>	<u>17</u>	<u>14</u>
<i>Total - Family and Consumer Sciences</i>	220	239	231	215	202
<u>Management and Marketing – MGMK</u>					
MGMT - Management (BBA)	103	78	91	97	94
MKTG - Marketing (BBA)	61	73	61	61	75
AMBA - Business Administration (MBA)	22	0	0	0	0
MBA - Business Administration (MBA)	63	69	67	79	89
EPRL - Entrepreneurial Leadership (C4)	2	1	0	1	0
GCBA - Business Administration Certificate (C4)	10	8	4	9	5
PBUS - Pre-Business	<u>948</u>	<u>910</u>	<u>912</u>	<u>822</u>	<u>788</u>
<i>Total - Management and Marketing</i>	1,209	1,139	1,135	1,069	1,051
<u>Technology and Geomatics– TECH</u>					
DIGM – Digital Media (BS)	226	246	260	265	303
ENTC - Engineering Technology (BS)	308	315	276	295	297
SUVM - Surveying and Mapping Science (BS)	67	68	75	68	56
TECM - Technology (MS)	<u>49</u>	<u>47</u>	<u>43</u>	<u>48</u>	<u>51</u>
<i>Total – Technology and Geomatics</i>	650	676	654	676	707
<i>Total – Business and Technology</i>	2,733	2,709	2,667	2,588	2,636
College of Clinical & Rehabilitative Health Sciences -- CR					
<u>Allied Health – ALSC</u>					
BSAH - Allied Health (BS)	302	297	301	296	296
BSDH - Dental Hygiene (BSDH)	154	136	132	116	113
DHYG - Dental Hygiene (AAS)	0	0	1	3	12
MSAH - Allied Health (MS)	20	11	0	0	0
PDEN - Pre-Dentistry	<u>28</u>	<u>25</u>	<u>25</u>	<u>18</u>	19
<i>Total – Allied Health</i>	504	469	459	433	440

Enrollment by Major

2.16

	Fall 08	Fall 07	Fall 06	Fall 05	Fall 04
<u>Communicative Disorders - CDIS</u>					
AUDI - Audiology (AuD)	24	19	21	21	21
CDIS - Communicative Disorders (MS)	<u>59</u>	<u>51</u>	<u>50</u>	<u>50</u>	<u>48</u>
<i>Total - Communicative Disorders</i>	83	70	71	71	69
<u>Physical Therapy - PHYT</u>					
MPTH - Physical Therapy (MPT)	0	0	0	0	21
DPTH - Physical Therapy (DPT)	81	74	70	47	24
PRPT - Pre-Physical Therapy	123	131	117	82	91
PROT - Pre-Occupational Therapy	<u>4</u>	<u>6</u>	<u>5</u>	<u>5</u>	<u>7</u>
<i>Total - Physical Therapy</i>	208	211	192	134	143
<i>Total - Clinical and Rehabilitative Health Sciences</i>	795	750	722	638	652
College of Education – ED					
<u>Curriculum and Instruction – CUI</u>					
ASTL - Advanced Studies in Teaching and Learning (MEd)	4	3	3	2	2
ISED - Interdisciplinary Studies-Elementary Education (BSEd)	125	143	152	165	123
EEDA/EEDM - Elementary Education (MA/MEd)	30	29	40	25	21
EDMT - Media Services (MA/MEd)	42	53	39	50	45
MATE - Elementary Education (MAT)	83	85	90	99	110
MMED -	0	0	1	1	5
SMAT - Secondary Education (MAT)	44	74	71	70	71
READ/RMED - Reading (MA/MEd)	28	52	57	43	50
SCED/SMED - Secondary Education (MA/MEd)	14	13	3	4	8
PRED - Pre-Education	<u>530</u>	<u>507</u>	<u>503</u>	<u>528</u>	<u>478</u>
<i>Total - Curriculum and Instruction</i>	900	959	959	987	913
<u>Educational Leadership and Policy Analysis - ELPA</u>					
LMED - Educational Leadership (Med)	7	11	18	18	15
LEDS - Educational Leadership (EdS)	23	26	20	34	14
LEDD - Educational Leadership (EdD)	<u>192</u>	<u>179</u>	<u>155</u>	<u>161</u>	<u>172</u>
<i>Total - Educational Leadership and Policy Analysis</i>	222	216	193	213	201
<u>Human Development and Learning - HDAL</u>					
ECDV - Early Childhood Development (BS)	73	71	62	57	71
SPED - Special Education (BS)	29	18	15	16	36
HDLC - Human Development & Learning, Career (BS)	0	1	37	34	46
HDLT - Human Development & Learning, Teaching (BS)	0	1	1	3	16
HSER - Human Services (BS)	65	49	0	0	0
ECED/EMED - Early Childhood Education (MA/MEd)	58	47	45	35	32
SPEA/SPMD - Special Education (MA/MEd)	29	37	37	43	33
CNSL/CMED - Counseling (MA/MEd)	67	70	66	72	72
ECED - Early Childhood Education (PhD)	<u>8</u>	<u>0</u>	<u>0</u>	<u>0</u>	<u>0</u>
<i>Total - Human Development and Learning</i>	329	294	263	260	306
<u>Kinesiology, Leisure and Sports Sciences - KLSS</u>					
SALM – Sport and Leisure Management (BS)	121	114	109	119	92
PEDU - Physical Education (BS)	207	164	145	137	129

Enrollment by Major

2.16

	Fall 08	Fall 07	Fall 06	Fall 05	Fall 04
PEDM/PEMD - Physical Education (MA/MEd)	0	6	40	45	42
KSPS - Kinesiology and Sport Study (MA)	<u>57</u>	<u>43</u>	<u>0</u>	<u>0</u>	<u>0</u>
<i>Total - Physical Education, Exercise, and Sport Sciences</i>	385	327	294	301	263
<i>Total - Education</i>	1,836	1,796	1,709	1,761	1,683

College of Nursing - NU

Nursing - NURS (FCNU, ALNU, PMNU)

NDSN – Doctorate of Science in Nursing (DSN)	21	25	21	20	13
NURB - Nursing (BSN)	642	601	490	505	434
RMSN - Nursing (MSN)	73	43	25	24	7
PBSN - Pre-Nursing Baccalaureate	581	547	515	446	489
NURM - Nursing (MSN)	98	88	79	77	84
NUMC - Advanced Nursing Practice (C4)	1	2	2	3	2
HCMC - Healthcare Management (C4)	<u>10</u>	<u>20</u>	<u>11</u>	<u>7</u>	<u>10</u>
<i>Total - Nursing</i>	1,426	1,326	1,143	1,082	1,039
<i>Total - Nursing</i>	1,426	1,326	1,143	1,082	1,039

College of Public and Allied Health - PA

Environmental Health - ENVH

ENVH - Environmental Health (BSEH)	43	36	34	46	45
EHSC - Environmental Health Sciences (PHD)	2	2	0	0	0
MSEH - Environmental Health (MSEH)	<u>4</u>	<u>9</u>	<u>12</u>	<u>17</u>	<u>18</u>
<i>Total - Environmental Health</i>	49	47	46	63	63

Health Sciences - HSCI

HSCI - Health Sciences (BS)	57	56	66	47	61
PCHI - Pre-Chiropractic	<u>2</u>	<u>0</u>	<u>0</u>	<u>0</u>	<u>0</u>
<i>Total - Health Sciences</i>	59	56	66	47	61

Public Health - PUBH

DRPH - Public Health (DPH)	11	6	5	0	0
EPID - Epidemiology (C4)	8	5	1	0	0
GERN - Gerontology (C4)	1	3	1	1	2
RHEA - (C4)	2	0	0	0	0
PHBS - Public Health (BS)	118	110	119	121	99
PUBH - Public Health (MPH)	<u>113</u>	<u>95</u>	<u>82</u>	<u>53</u>	<u>56</u>
<i>Total - Public Health</i>	253	219	208	175	157
<i>Total - Public and Allied Health</i>	361	322	320	285	281

College of Medicine - ME

Biomedical Sciences - BMED

BMES - Biomedical Sciences (MS)	5	3	6	3	6
BMED - Biomedical Sciences (PhD)	<u>22</u>	<u>26</u>	<u>30</u>	<u>32</u>	<u>35</u>
<i>Total - Biomedical Sciences</i>	27	29	36	35	41
<i>Total - Medicine</i>	27	29	36	35	41

Enrollment by Major

2.16

	Fall 08	Fall 07	Fall 06	Fall 05	Fall 04
School of Continuing Studies - CS					
<u>Division of Cross-Disciplinary Studies</u>					
ASGC – Archival Studies (C4)	5	3	2	1	1
BASD - Applied Science (BAS)	25	26	28	27	27
BGSD - General Studies (BGS)	93	91	66	92	130
BSIS - Interdisciplinary Studies (BS)	164	160	183	146	90
BSPS - Professional Studies (BS)	73	81	66	47	54
MALS - Liberal Studies (MALS)	37	45	55	46	50
PRST - Professional Studies (MPS)	<u>30</u>	<u>27</u>	<u>10</u>	<u>0</u>	<u>0</u>
<i>Total - Cross-Disciplinary Studies</i>	427	433	410	359	352
<i>Total - Continuing Studies</i>	427	433	410	359	352
Undeclared and Non-Degree					
UDEC - Undergraduate Undeclared	1183	1141	1177	1122	1,205
USPC - Undergraduate Non-Degree	376	393	309	284	315
UDEG - Graduate Undeclared & Non-Degree	<u>210</u>	<u>180</u>	<u>206</u>	<u>185</u>	<u>275</u>
<i>Total - Undeclared and Non-Degree</i>	1,769	1,714	1,692	1,591	1,795
<i>Total - Undeclared and Non-Degree</i>	1,769	1,714	1,692	1,591	1,795
<i>Total - East Tennessee State University</i>	<u>13,182</u>	<u>12,736</u>	<u>12,150</u>	<u>11,656</u>	<u>11,633</u>

Source: Office of Institutional Research

Enrollment by Site

2.17

	Fall 2008			Fall 2007			Fall 2006		
	# Stdts*	FTE	Cr. Hrs.	# Stdts*	FTE	Cr. Hrs.	# Stdts*	FTE	Cr. Hrs.
Main Campus	12686	10572.6	154555	12,315	10,230.4	149,553	11,757	9,831.4	143,827
Dobyns-Bennett High School	0	0.0	0	0	0.0	0	9	2.3	27
Elizabethton High School	9	1.8	27	0	0.0	0	0	0.0	0
Erwin Vocational School	0	0.0	0	0	0.0	0	5	1.0	15
ETSU at Bristol	222	72.4	1063	230	71.8	1,052	228	76.8	1,123
ETSU at Kingsport	570	235.4	3502	567	233.7	3,487	494	202.0	2,979
Fairmont Elementary School	0	0.0	0	0	0.0	0	12	3.9	48
Greenville Center – WSCC	10	2.4	36	19	4.1	60	22	5.3	78
Hamblen County Dept of Education	0	0.0	0	13	3.3	39	27	7.8	93
Hampton Elementary School	11	5.3	63	22	5.8	69	16	4.0	48
Hawkins County Ed. Build.	7	1.3	19	0	0.0	0	0	0.0	0
Hawkins County Hospital	0	0.0	0	9	1.7	25	6	1.1	17
Indian Trail Middle School	0	0.0	0	22	7.0	84	55	17.8	214
Johnson City Medical Center	16	2.1	32	14	1.9	28	12	1.6	24
Johnson County Academy Health Center	7	1.2	18	11	2.1	31	6	1.2	18
Laughlin Memorial Hospital	0	0.0	0	8	1.6	24	0	0.0	0
Main Arts Village - Kingsport	0	0.0	0	31	3.2	48	0	0.0	0
Malyar's Martial Arts Center	9	0.6	9	15	1.0	15	22	1.5	23
Millercrest Stables	20	1.3	20	27	1.8	27	27	1.8	27
Mountain View Elementary	13	9.8	117	23	19.2	230	50	22.5	270
Nave Paramedical	255	125.1	1851	191	63.2	948	199	92.1	1,382
Northside Elementary	26	13.0	156	0	0.0	0	0	0.0	0
Northview Elementary-Sevier	81	28.3	339	35	18.9	227	24	6.0	72
Pellissippi State Tech	0	0.0	0	72	30.5	458	83	31.3	469
Roan Creek Elementary	12	3.0	36	0	0.0	0	0	0.0	0
Science Hill	82	31.6	389	24	7.1	90	6	2.0	30
Sevierville High School	0	0.0	0	9	6.8	81	10	7.5	90
Sevierville Middle School	15	8.0	120	16	10.7	160	20	12.0	144
Unicoi High School	0	0.0	0	0	0.0	0	9	2.3	27
Walters State Comm. College	0	0.0	0	69	43.8	629	43	27.6	383
Warpath Lanes	34	2.3	34	0	0.0	0	0	0.0	0
TOTAL	14,085	11117.3	162,386	13,742	10,769.3	157,365	13,142	10,362.8	151,428

*Student Headcount is not unduplicated. A student may be taking a course at more than one site.

Source: Office of Institutional Research

Admissions Applications
Fall Semesters
2.18

	<u>2008</u>	<u>2007</u>	<u>2006</u>	<u>2005</u>	<u>2004</u>
<i>Undergraduate</i>					
Freshmen	4612	4280	3,963	3,607	3,391
Transfers	2097	2039	1,980	1,683	1,594
Undergraduate Specials	202	165	176	144	165
Readmits	<u>1220</u>	<u>1198</u>	<u>1,164</u>	<u>1,139</u>	<u>1,239</u>
Totals	8,131	7,682	7,283	6,573	6,389
<i>Graduate</i>					
Masters	1353	1180	1058	830	798
Education Specialists	4	10	15	13	7
Doctoral	234	172	107	72	89
Graduate Specials	124	110	97	161	128
Readmits	<u>333</u>	<u>307</u>	<u>189</u>	<u>292</u>	<u>329</u>
Totals	2,048	1,779	1,466	1,368	1,351
<i>Grand Total</i>	10,179	9,461	8,749	7,941	7,740

SOURCE: Office of Admissions and School of Graduate Studies

Student Financial Aid by Program

2.19

	<u>2007/08</u>		<u>2006/07</u>		<u>2005/06</u>		<u>2004/05</u>	
	Awards	Amount	Awards	Amount	Awards	Amount	Awards	Amount
<u>Federal Programs</u>								
PELL	3,565	9,995,645	3387	8,958,167	3,307	8,630,005	3,430	\$9,013,141
SEOG	664	708,929	542	993,713	923	769,643	624	785,863
Perkins	141	259,169	965	2,324,840	730	1,611,806	784	2,083,778
ACG	326	193,825	233	181,450	--	--	--	--
SMART	63	216,469	111	373,722	--	--	--	--
Federal Work Study (FWS)	877	982,121	848	840,698	844	1,005,507	835	902,384
Nursing Grants/Loans	0	0	1	15,000	0	0	0	0
Guaranteed Student Loans (FFELP)	8,935	20,225,604	8581	35,674,686	7,868	32,461,857	7,356	29,456,146
Other (ROTC & JTPA)	35	57,000	48	161,530	49	127,593	38	121,980
Plus	467	3,424,206	499	3,531,795	485	3,393,318	480	3,095,265
VA – Credited	0	0	0	0	48	153,096	71	285,283
Nursing LN	<u>0</u>	<u>0</u>	<u>0</u>	<u>0</u>	<u>1</u>	<u>750</u>	<u>1</u>	<u>13,000</u>
TOTAL FEDERAL	15,073	36,062,968	15,215	53,055,600	14,255	48,153,575	13,619	45,756,840
<u>State Programs</u>								
Lottery	3,458	13,905,955	3117	12,087,008	2,360	8,141,215	1,652	5,136,714
TSAA Awards	1,158	2,343,694	949	1,922,108	907	1,700,648	1,132	1,932,109
Vocational Rehabilitation	254	1,030,567	301	1,232,840	385	1,525,174	507	285,283
Teacher Loan/Scholarship (TSAC)	<u>12</u>	<u>32,700</u>	<u>11</u>	<u>36,400</u>	<u>8</u>	<u>30,000</u>	<u>8</u>	<u>25,100</u>
TOTAL STATE	4,882	17,312,916	4,378	15,278,356	3,660	11,397,037	3,299	7,379,206
<u>Institutional Programs</u>								
Athletics	193	2,247,791	227	1,811,564	205	2,046,173	205	1,926,811
ETSU & Foundation Scholarships	1,083	2,673,524	906	2,167,879	857	2,161,688	811	1,851,493
ETSU, SGA & Short-Term Loans	405	298,078	354	288,799	402	431,843	617	549,125
Academic Performance Scholarship	701	1,928,914	744	1,924,831	761	1,931,095	813	1,918,417
Regular Student Work Program	438	455,984	381	344,653	421	369,720	384	350,524
Roan Program	14	107,454	14	96,075	--	--	--	--
Fee Discount & Tuition Waiver	2,713	10,938,119	2576	9,605,663	2,525	9,118,827	2,482	8,180,166
Honors Program	252	1,193,686	<u>241</u>	<u>1,123,184</u>	<u>227</u>	<u>1,090,990</u>	<u>171</u>	<u>692,672</u>
TOTAL INSTITUTIONAL	5,799	19,843,550	5,443	17,362,649	5,398	17,150,336	5,483	15,469,208
<u>External Programs ^a</u>								
Grants/Scholarships	800	1,663,322	1507	3,487,077	1,379	2,958,068	1,294	2,307,446
Loans	371	2,373,068	225	1,380,241	172	1,107,280	142	897,975
VSAC	0	0	0	0	1	500	1	500
Miscellaneous	<u>0</u>	<u>0</u>	<u>0</u>	<u>0</u>	<u>2</u>	<u>38,200</u>	<u>0</u>	<u>0</u>
TOTAL EXTERNAL	1,171	4,036,390	1,732	4,867,318	1,554	4,104,048	1,437	3,205,921
TOTAL ALL PROGRAMS ^b	26,925	77,255,824	26,768	90,563,922	24,867	80,804,996	23838	71811175
Unduplicated Number of Students Receiving Financial Aid	11,750		11,077		10,531		10,133	
Veterans Benefits ^c	417	NA ^c	415	NA ^c	414	NA ^c	411	NA ^c

^a Includes such scholarships as the National Merit Scholarship and the Betty Crocker Scholarship

^b Duplicate awards are reflected in these summaries.

^c Payments made by the U.S. Government to veterans; therefore, amount of aid not available to ETSU Office of Veterans Affairs.

SOURCE: Office of Financial Aid and Office of Veterans Affairs

TUITION AND STUDENT FEES

2.20

	<u>*2008/09</u>	<u>2007/08</u>	<u>2006/07</u>	<u>2005/06</u>	<u>2004/05</u>
In-State Undergraduate					
1 credit hour	\$246	\$258	\$238	\$231	\$196
12 or more credit hours	\$2,600.50	\$2,443.50	\$2,318.50	\$2,243.50	\$2,029.50
In-State Graduate					
1 credit hour	\$362	\$368	\$342	\$331	\$287
Maximum Fees – Full-Time	\$3,335.50	\$3,137.50	\$2,973.50	\$2,872.50	\$2,603.50
Out-of-State Undergraduate					
1 Credit Hour	\$719	\$704	\$659	\$635	\$564
12 or More Credit Hours	\$8,046.50	\$7,581.50	\$7,165.50	\$6,899.50	\$6,273.50

*Note: Total for the first credit hour dropped for 2008/09 due to combining several previously separate program service fees

Major Feeder High Schools
First-Time Freshmen*
2.21

<u>High School</u>	<u>Fall 2008</u>	<u>Fall 2007</u>	<u>Fall 2006</u>	<u>Fall 2005</u>
Bearden (Knoxville)	17	32	Na	Na
Cherokee	19	27	Na	Na
Daniel Boone	62	71	47	41
David Crockett	55	46	54	43
Dobyns-Bennett	66	76	52	69
Elizabethton	47	41	30	47
Greeneville	53	26	35	15
Happy Valley	24	20	28	16
Johnson County	14	20	Na	Na
Maryville	20	21	Na	Na
Science Hill	112	108	135	128
Sullivan Central	32	27	35	34
Sullivan East	29	32	19	31
Sullivan North	17	17	12	14
Sullivan South	58	46	40	55
Tennessee High	56	47	40	39
Unicoi County	46	49	25	29
Volunteer	52	59	36	36

**Number enrolled who graduated from high school in the same year.
Source: Office of Admissions*

Transfer Students: First-Time-at-ETSU Undergraduate Enrollment, Full-Time Equivalency and Credit Hours Produced

3.1

	Academic Years				
	2008/09	2007/08	2006/07	2005/06	2004/05
<i>Enrollment</i>	1010	1029	980	907	857
Fall		371	369	393	335
Spring		133	133	109	89
Summer					
<i>Full Time Equivalency (FTE)</i>					
Fall	876.87	905.49	843	800.67	729.20
Spring		287.6	283.67	314.40	266.00
Summer		66.87	66.20	49.13	44.47
<i>Credit Hours Produced</i>					
Fall	13153	13582	12645	12010	10938
Spring		4314	4255	4716	3990
Summer		1003	993	737	667

(FTE=15 undergraduate hours; 12 graduate hours)

SOURCE: Office of Institutional Research

Transfer Students: First-Time-at-ETSU Undergraduate

**Enrollment
3.2**

	<u>Total</u>	<u>Full-Time</u>	<u>Part-Time</u>	<u>FTE</u>	<u>Hours Produced</u>
Fall 2008					
Freshmen	206	186	20	185.93	2789
Sophomores	321	290	31	301.8	4527
Juniors	358	280	78	303.47	4552
Seniors	125	63	62	85.67	1285
Undergraduate Specials	0	0	0	0	0
Total Undergraduates	1010	819	191	876.87	13153
Fall 2007					
Freshmen	224	191	33	195.48	2932
Sophomores	323	293	30	298.87	4483
Juniors	372	313	59	329.87	4948
Seniors	107	65	42	80.07	1201
Undergraduate Specials	3	1	2	1.2	18
Total Undergraduates	1029	863	166	905.49	13582
Fall 2006					
Freshmen	248	215	33	216.13	3242
Sophomores	287	249	38	259.07	3886
Juniors	319	265	54	275.87	4138
Seniors	125	74	51	91.67	1375
Undergraduate Specials	1	0	1	0.27	4
Total Undergraduates	980	803	177	843.01	12645
Fall 2005					
Freshmen	238	205	33	208.6	3129
Sophomores	246	213	33	223.47	3352
Juniors	323	272	51	286.4	4296
Seniors	99	71	28	81.4	1221
Undergraduate Specials	1	1	0	0.8	12
Total Undergraduates	907	762	145	800.67	12010
Fall 2004					
Freshmen	187	161	26	162.27	2434
Sophomores	263	218	45	227.87	3418
Juniors	298	237	61	258.53	3878
Seniors	108	63	45	80.33	1205
Undergraduate Specials	1	0	1	0.2	3
Total Undergraduates	857	679	178	729.2	10938

Source: Office of Institutional Research

Transfer Students: First-Time-at-ETSU Undergraduate

Enrollment by Gender

3.3

	<u>Fall 2008</u>		<u>Fall 2007</u>		<u>Fall 2006</u>		<u>Fall 2005</u>		<u>Fall 2004</u>	
	Students	%	Students	%	Students	%	Students	%	Students	%
Full-Time Students										
Men	384	46.9	397	46	375	46.7	326	42.78	317	46.69
Women	435	53.1	<u>466</u>	<u>54</u>	<u>428</u>	<u>53.3</u>	<u>436</u>	<u>57.22</u>	<u>362</u>	<u>53.31</u>
Total	819	100.0	863	100	803	100	762	100	679	100
Part-Time Students										
Men	59	30.9	52	31.3	69	38.98	49	33.79	48	26.97
Women	132	69.1	<u>114</u>	<u>68.7</u>	<u>108</u>	<u>61.02</u>	<u>96</u>	<u>66.21</u>	<u>130</u>	<u>73.03</u>
Total	191	100.0	166	100	177	100	145	100	178	100
Total Undergraduates										
Men	443	43.9	449	43.6	444	45.3	375	41.3	365	42.6
Women	567	56.1	<u>580</u>	<u>56.4</u>	<u>536</u>	<u>54.7</u>	<u>532</u>	<u>58.7</u>	<u>492</u>	<u>57.4</u>
Total	1010	100.0	1029	100	980	100	907	100	857	100

Source: Office of Institutional Research

Transfer Students: First-Time-at-ETSU Undergraduate

Enrollment by Race

3.4

	<u>Fall 2008</u>		<u>Fall 2007</u>		<u>Fall 2006</u>		<u>Fall 2005</u>		<u>Fall 2004</u>	
	Student	%	Student	%	Student	%	Student	%	Student	%
Full-Time Students										
White	662	80.8	727	84.3	705	87.8	658	86.4	592	87.2
Black	41	5.0	32	3.7	28	3.49	29	3.8	27	4
American Indian/Alaskan Native	2	0.2	2	0.2	3	0.37	6	0.8	4	0.6
Asian/Pacific Islander	7	0.9	8	1	9	1.12	13	1.7	10	1.5
Hispanic	16	2.0	15	1.7	7	0.87	9	1.2	1	0.2
Non-Resident Alien	44	5.4	40	4.6	22	2.74	22	2.9	17	2.5
Not Reported	47	5.7	<u>39</u>	<u>4.5</u>	<u>29</u>	<u>3.61</u>	<u>25</u>	<u>3.3</u>	<u>28</u>	<u>4.1</u>
<i>Total F-T Students</i>	<i>819</i>	<i>99.99</i>	<i>863</i>	<i>100</i>	<i>803</i>	<i>100</i>	<i>762</i>	<i>100.1</i>	<i>679</i>	<i>100.1</i>
Part-Time Students										
White	162	84.8	139	83.7	151	85.31	132	91	157	88.2
Black	6	3.1	11	6.7	10	5.65	5	3.5	10	5.6
American Indian/Alaskan Native	0	0.0	3	1.8	0	0	1	0.7	2	1.1
Asian/Pacific Islander	2	1.1	4	2.4	4	2.26	2	1.4	3	1.7
Hispanic	5	2.6	1	0.6	3	1.69	2	1.4	1	0.6
Non-Resident Alien	0	0.0	0	0	2	1.13	0	0	0	0
Not Reported	16	8.4	<u>8</u>	<u>4.8</u>	<u>7</u>	<u>3.95</u>	<u>3</u>	<u>2.1</u>	<u>5</u>	<u>2.8</u>
<i>Total P-T Students</i>	<i>191</i>	<i>100.01</i>	<i>166</i>	<i>100</i>	<i>177</i>	<i>99.99</i>	<i>145</i>	<i>100.1</i>	<i>178</i>	<i>100</i>
Total All Students										
White	824	81.6	866	84.2	856	87.3	790	87.1	749	87.4
Black	47	4.7	43	4.2	38	3.9	34	3.7	37	4.3
American Indian/Alaskan Native	2	0.2	5	0.5	3	0.3	7	0.8	6	0.7
Asian/Pacific Islander	9	0.9	12	1.2	13	1.3	15	1.7	13	1.5
Hispanic	21	2.1	16	1.6	10	1	11	1.2	2	0.2
Non-Resident Alien	44	4.4	40	3.9	24	2.4	22	2.4	17	2
Not Reported	63	6.2	<u>47</u>	<u>4.6</u>	<u>36</u>	<u>3.7</u>	<u>28</u>	<u>3.1</u>	<u>33</u>	<u>3.9</u>
<i>Total All Students</i>	<i>1010</i>	<i>100</i>	<i>1029</i>	<i>100.2</i>	<i>980</i>	<i>99.9</i>	<i>907</i>	<i>100</i>	<i>857</i>	<i>100</i>

Source: Office of Institutional Research

Transfer Students: First-Time-at-ETSU Undergraduate

Enrollment by College

3.5

<u>College</u>	<u>Fall 2008</u>	<u>Fall 2007</u>	<u>Fall 2006</u>	<u>Fall 2005</u>	<u>Fall 2004</u>
<i>FULL-TIME</i>					
Arts and Sciences	278	309	265	238	215
Business and Technology	209	227	193	187	175
Clinical and Rehabilitative HS	54	0	0	0	0
Education	119	88	89	90	80
Nursing	74	93	92	73	68
Public and Allied Health	0	65	66	88	68
Public Health	13	0	0	0	0
Continuing Studies	14	25	22	21	14
Undeclared	58	56	76	65	59
<i>TOTAL</i>	819	863	803	762	679
<i>PART-TIME</i>					
Arts and Sciences	26	28	20	23	17
Business and Technology	40	26	52	35	45
Clinical and Rehabilitative HS	23				
Education	6	15	10	17	34
Nursing	65	51	43	30	35
Public and Allied Health	0	12	14	13	26
Public Health	2	0	0	0	0
Continuing Studies	23	21	27	16	13
Undeclared	6	13	11	11	8
<i>TOTAL</i>	191	166	177	145	178
<i>GRAND TOTAL</i>	1010	1029	980	907	857

Transfer Students: First-Time-at-ETSU Undergraduate

Enrollment by Residency

3.6

	<u>Fall 2008</u>	<u>Fall 2007</u>	<u>Fall 2006</u>	<u>Fall 2005</u>	<u>Fall 2004</u>
<i>Women</i>					
Tennessee	459	461	433	470	424
Out-of-State	87	98	92	51	57
International	21	21	11	11	11
<i>TOTAL</i>	567	580	536	532	492
<i>Men</i>					
Tennessee	364	334	354	319	314
Out-of-State	56	96	77	45	45
International	23	19	13	11	6
<i>TOTAL</i>	443	449	444	375	365
<i>GRAND TOTAL</i>	1010	1029	980	907	857

Source: Office of Institutional Research

**Transfer Students: First-Time-at-ETSU Undergraduate
Enrollment by Age and Class
3.7**

FALL SEMESTERS

	2008	2007	2006	2005	2004
All Students					
19 years or less	136	128	133	127	113
20-21 years	409	433	370	339	300
22-24 years	179	181	173	177	139
25-29 years	92	116	108	117	114
30-34 years	72	56	70	57	63
35-39 years	57	53	52	36	49
40-49 years	44	50	51	46	57
50 yrs or more	21	<u>12</u>	<u>23</u>	<u>8</u>	<u>22</u>
TOTAL	1,010	1,029	980	907	857
Freshman					
19 years or less	86	71	87	89	69
20-21 years	59	65	67	56	44
22-24 years	20	26	26	39	14
25-29 years	16	28	25	29	30
30-34 years	8	12	15	9	4
35-39 years	10	13	12	9	14
40-49 years	6	8	11	6	9
50 yrs or more	1	<u>1</u>	<u>5</u>	<u>1</u>	<u>3</u>
TOTAL	206	224	248	238	187
Sophomore					
19 years or less	47	51	44	34	42
20-21 years	189	171	151	125	116
22-24 years	37	44	47	33	45
25-29 years	17	26	15	26	21
30-34 years	14	11	14	11	14
35-39 years	12	10	7	9	11
40-49 years	2	8	5	7	11
50 yrs or more	3	<u>2</u>	<u>4</u>	<u>1</u>	<u>3</u>
TOTAL	321	323	287	246	263
Juniors					
19 years or less	3	6	2	4	2
20-21 years	155	187	140	153	128
22-24 years	88	87	76	79	60
25-29 years	31	35	37	30	38
30-34 years	28	17	24	22	30
35-39 years	18	15	17	11	13
40-49 years	24	21	17	19	18
50 yrs or more	11	<u>4</u>	<u>6</u>	<u>5</u>	<u>9</u>
TOTAL	358	372	319	323	298

**Transfer Students: First-Time-at-ETSU Undergraduate
Enrollment by Age and Class
3.7**

FALL SEMESTERS

	2008	2007	2006	2005	2004
Seniors					
19 years or less	0	0	0	0	0
20-21 years	6	9	12	4	11
22-24 years	34	24	24	26	20
25-29 years	28	27	31	32	25
30-34 years	22	16	17	15	15
35-39 years	17	14	16	7	11
40-49 years	12	13	17	14	19
50 yrs or more	6	<u>4</u>	<u>8</u>	<u>1</u>	<u>7</u>
TOTAL	125	107	125	99	108
Undergraduate Specials					
19 years or less	0	0	0	0	0
20-21 years	0	1	0	1	1
22-24 years	0	0	0	0	0
25-29 years	0	0	0	0	0
30-34 years	0	0	0	0	0
35-39 years	0	1	0	0	0
40-49 years	0	0	1	0	0
50 yrs or more	0	<u>1</u>	<u>0</u>	<u>0</u>	<u>0</u>
TOTAL	0	3	1	1	1

Source: Office of Institutional Research

**Transfer Students: First-Time-at-ETSU Undergraduate
Average Age by Classification**

3.8

<u>Classification</u>	<u>Fall 2008</u>	<u>Fall 2007</u>	<u>Fall 2006</u>	<u>Fall 2005</u>	<u>Fall 2004</u>
Freshmen	22.58	23.50	23.75	22.68	24.17
Sophomores	22.34	22.59	22.71	23.12	23.75
Juniors	25.83	24.49	25.35	24.80	26.05
Seniors	30.54	30.45	31.50	29.91	31.90
Undergraduate Specials	Na	36.33	41.00	21.00	20.00
Average - All Classifications	24.64	24.33	24.97	24.34	25.66

Source: Office of Institutional Research

Transfer Students: First-Time-at-ETSU Undergraduate

Major Feeder Institutions

3.9

Institution	Fall 2008	Fall 2007	Fall 2006	Fall 2005	Fall 2004
Chattanooga State Tech	18	15	18	15	15
Middle TN State	16	8	13	10	15
Mountain Empire CC	17	23	22	8	13
Northeast State CC	151	173	210	186	172
Pellissippi State CC	52	67	67	54	59
Roane State CC	40	34	28	32	34
SW Virginia CC	7	19	13	0	0
Tusculum College	13	14	14	10	15
UT at Knoxville	56	41	38	37	32
Virginia Highlands CC	35	29	33	21	26
Walters State CC	173	160	150	167	148
OTHERS	432	446	374	367	328
TOTAL	1010	1029	980	907	857

Source: Office of Institutional Research

**East Tennessee State University
First-Time-at-ETSU Transfers
Fall 1998 to Fall 2007
One Year Retention and Graduation Rates**

	N	Graduated Before the Following Fall	Enrolled in the Following Fall	Combined Rate
Fall 1998	730	1.2	67.7	68.9
Women	412	2.2	67.5	69.7
Men	318	0.0	67.9	67.9
Fall 1999	724	0.6	66.6	67.1
Women	385	0.5	67.5	68.1
Men	339	0.6	65.5	66.1
Fall 2000	700	0.6	70.4	71.0
Women	377	0.5	69.8	70.3
Men	323	0.6	71.2	71.8
Fall 2001	727	1.1	67.4	68.5
Women	394	1.8	69.3	71.1
Men	333	0.3	65.2	65.5
Fall 2002	755	0.4	66.9	67.3
Women	406	0.5	64.3	64.8
Men	349	0.3	69.9	70.2
Fall 2003	857	0.4	71.2	71.5
Women	466	0.2	71.5	71.7
Men	391	0.5	70.8	71.4
Fall 2004	856	0.4	74.4	74.8
Women	491	0.0	72.1	72.1
Men	365	0.8	77.5	78.4
Fall 2005	906	0.8	73.2	74.0
Women	531	0.6	71.6	72.1
Men	375	1.1	75.5	76.5
Fall 2006	979	0.9	71.8	72.7
Women	535	1.1	73.5	74.6
Men	444	0.7	69.8	70.5
Fall 2007	1026	1.1	72.7	73.8
Women	577	1.0	71.2	72.3
Men	449	1.1	74.6	75.7
5-Yr Mean	925	0.7	72.6	73.4
Women	520	0.6	72.0	72.6
Men	405	0.8	73.5	74.4
10-Yr Mean	826	0.7	70.5	71.2
Women	457	0.8	70.1	70.9
Men	369	0.6	71.0	71.6

Source: TBR Enrollment and Graduation Reports

Note: Cohorts include Freshmen, Sophomores, Juniors, and Seniors

**East Tennessee State University
First-Time-at-ETSU Transfers
Fall 1998 to Fall 2007
One Year Retention and Graduation Rates**

	N	Graduated Before the Following Fall	Enrolled in the Following Fall	Combined Rate
Fall 1998	730	1.2	67.7	68.9
At-Risk	100	1.0	53.0	54.0
Not-At-Risk	568	1.4	70.6	72.0
No GPA	62	0.0	64.5	64.5
Fall 1999	724	0.6	66.6	67.1
At-Risk	105	0.0	56.2	56.2
Not-At-Risk	569	0.7	70.1	70.8
No GPA	50	0.0	48.0	48.0
Fall 2000	700	0.6	70.4	71.0
At-Risk	93	0.0	53.8	53.8
Not-At-Risk	564	0.7	74.1	74.8
No GPA	43	0.0	58.1	58.1
Fall 2001	727	1.1	67.4	68.5
At-Risk	94	2.1	58.5	60.6
Not-At-Risk	584	1.0	69.5	70.5
No GPA	49	0.0	59.2	59.2
Fall 2002	755	0.4	66.9	67.3
At-Risk	109	0.0	52.3	52.3
Not-At-Risk	601	0.5	70.0	70.5
No GPA	45	0.0	60.0	60.0
Fall 2003	857	0.4	71.2	71.5
At-Risk	88	0.0	51.1	51.1
Not-At-Risk	706	0.4	73.9	74.4
No GPA	63	0.0	68.3	68.3
Fall 2004	856	0.4	74.4	74.8
At-Risk	100	1.0	65.0	66.0
Not-At-Risk	696	0.3	75.9	76.1
No GPA	60	0.0	73.3	73.3
Fall 2005	906	0.8	73.2	74.0
At-Risk	95	1.1	63.2	64.2
Not-At-Risk	731	0.8	75.5	76.3
No GPA	80	0.0	63.8	63.8
Fall 2006	979	0.9	71.8	72.7
At-Risk	104	0.0	51.0	51.0
Not-At-Risk	784	1.0	75.4	76.4
No GPA	91	1.1	64.8	65.9
Fall 2007	1026	1.1	72.7	73.8
At-Risk	105	1.0	69.5	70.5
Not-At-Risk	813	1.2	73.7	74.9
No GPA	108	0.0	68.5	68.5
5-Yr Mean	925	0.7	72.6	73.4
At-Risk	98	0.6	60.2	60.8
Not-At-Risk	746	0.8	74.9	75.6
No GPA	80	0.2	67.4	67.7
10-Yr Mean	826	0.7	70.5	71.2
At-Risk	99	0.6	57.4	58.0
Not-At-Risk	662	0.8	73.1	73.9
No GPA	65	0.2	63.9	64.1

Source: TBR Enrollment and Graduation Reports

Note: Cohorts include Freshmen, Sophomores, Juniors, and Seniors

**East Tennessee State University
First-Time-at-ETSU Transfers
Fall 1998 to Fall 2007
One Year Retention and Graduation Rates**

	N	Graduated Before the Following Fall	Enrolled in the Following Fall	Combined Rate
Fall 1998	9328	14.9	61.4	76.2
Transfers	730	1.2	67.7	68.9
All Others	8598	16.0	60.9	76.9
Fall 1999	9097	15.7	60.4	76.1
Transfers	724	0.6	66.6	67.1
All Others	8373	17.0	59.9	76.9
Fall 2000	8830	15.7	62.9	78.6
Transfers	700	0.6	70.4	71.0
All Others	8130	17.0	62.3	79.2
Fall 2001	8986	15.9	61.7	77.6
Transfers	727	1.1	67.4	68.5
All Others	8259	17.2	61.2	78.4
Fall 2002	8998	16.0	61.8	77.8
Transfers	755	0.4	66.9	67.3
All Others	8243	17.4	61.4	78.8
Fall 2003	9221	16.3	62.8	79.1
Transfers	857	0.4	71.2	71.5
All Others	8364	17.9	62.0	79.9
Fall 2004	9355	16.5	62.1	78.6
Transfers	856	0.4	74.4	74.8
All Others	8499	18.1	60.9	79.0
Fall 2005	9486	17.0	62.6	79.5
Transfers	906	0.8	73.2	74.0
All Others	8580	18.7	61.5	80.1
Fall 2006	9895	16.5	61.3	77.9
Transfers	979	0.9	71.8	72.7
All Others	8916	18.3	60.2	78.4
Fall 2007	10270	15.3	62.1	77.3
Transfers	1026	1.1	72.6	73.7
All Others	9244	16.9	60.9	77.7
5-Yr Mean	9645	16.3	62.2	78.5
Transfers	925	0.7	72.6	73.3
All Others	8721	17.9	61.1	79.0
10-Yr Mean	9347	16.0	61.9	77.9
Transfers	826	0.7	70.5	71.2
All Others	8521	17.4	61.1	78.5

Source: TBR Enrollment and Graduation Reports

Note: Cohorts include Freshmen, Sophomores, Juniors, and Seniors

**East Tennessee State University
First-Time-at-ETSU Transfers
Fall 1998 to Fall 2007
One Year Retention and Graduation Rates**

	N	Graduated Before the Following Fall	Enrolled in the Following Fall	Combined Rate
Fall 1998	6568	2.0	69.7	71.7
Transfers	678	1.2	67.1	68.3
All Others	5890	2.1	70.0	72.0
Fall 1999	6392	1.4	69.7	71.1
Transfers	685	0.4	67.2	67.6
All Others	5707	1.5	70.0	71.5
Fall 2000	6218	1.4	72.4	73.8
Transfers	642	0.3	69.9	70.2
All Others	5576	1.6	72.7	74.2
Fall 2001	6215	1.3	71.2	72.5
Transfers	645	0.9	66.7	67.6
All Others	5570	1.4	71.7	73.1
Fall 2002	6245	1.2	71.6	72.8
Transfers	698	0.1	67.0	67.2
All Others	5547	1.4	72.1	73.5
Fall 2003	6342	0.8	74.0	74.8
Transfers	787	0.1	71.0	71.2
All Others	5555	0.9	74.5	75.4
Fall 2004	6347	0.9	73.3	74.2
Transfers	748	0.0	73.8	73.8
All Others	5599	1.0	73.3	74.3
Fall 2005	6410	1.0	74.8	75.8
Transfers	807	0.2	73.4	73.6
All Others	5603	1.1	75.0	76.1
Fall 2006	6811	1.1	72.2	73.3
Transfers	854	0.4	71.4	71.8
All Others	5957	1.2	72.3	73.6
Fall 2007	7150	1.2	72.5	73.8
Transfers	919	0.2	73.3	73.6
All Others	6231	1.4	72.4	73.8
5-Yr Mean	6612	1.0	73.4	74.4
Transfers	823	0.2	72.6	72.8
All Others	5789	1.1	73.5	74.6
10-Yr Mean	6470	1.2	72.1	73.4
Transfers	746	0.4	70.3	70.7
All Others	5724	1.4	72.4	73.7

Source: TBR Enrollment and Graduation Reports

Note: Cohorts include Freshmen, Sophomores, and Juniors

**East Tennessee State University
First-Time-at-ETSU Transfers
Transfer Institution Status**

	Fall 2008		Fall 2007		Fall 2006		Fall 2005		Fall 2004	
	n	%	n	%	n	%	n	%	n	%
Public Two-Year	533	52.8	546	53.1	651	66.4	609	67.1	577	67.3
Public Four-Year	149	14.8	146	14.2	141	14.4	113	12.5	117	13.7
Public Total	682	67.5	692	67.3	792	80.8	722	79.6	694	81.0
Private Two-Year	12	1.2	3	0.3	3	0.3	10	1.1	3	0.4
Private Four-Year	108	10.7	82	7.9	81	8.3	75	8.3	83	9.7
Private Total	120	11.9	85	8.2	84	8.6	85	9.4	86	10.0
Unknown	208	20.6	252	24.5	104	10.6	100	11.0	77	9.0
Total	1010	100.0	1029	100	980	100.0	907	100.0	857	100.0

Source: TBR Enrollment Reports and SIS Files
Office of Institutional Research



James H. Quillen College of Medicine

Enrollment: M.D. Program

4.1

by Race

	<u>2008/09</u>				<u>2007/08</u>				<u>2006/07</u>				<u>2005/06</u>				<u>2004/05</u>			
	W	B	O	T	W	B	O	T	W	B	O	T	W	B	O	T	W	B	O	T
Class of '05																	48	6	6	60
Class of '06													46	5	8	59	41	4	7	52
Class of '07								42	4	6	52	42	4	6	52	44	4	6	54	
Class of '08					52	2	5	59	55	2	4	61	56	2	6	64	58	4	6	68
Class of '09	54	5	5	64	49	4	4	57	52	4	3	59	56	4	3	63				
Class of '10	53	5	4	62	53	5	4	62	52	5	5	62								
Class of '11	50	2	4	56	53	3	5	61												
Class of '12	53	2	8	63																
Total	210	14	21	245	207	14	18	239	201	15	18	234	200	15	23	238	191	18	25	234

by Sex

	<u>2008/09</u>			<u>2007/08</u>			<u>2006/07</u>			<u>2005/06</u>			<u>2004/05</u>		
	M	F	T	M	F	T	M	F	T	M	F	T	M	F	T
Class of '05													30	30	60
Class of '06										28	31	59	24	28	52
Class of '07							30	22	52	30	22	52	31	23	54
Class of '08				32	27	59	33	28	61	33	31	64	33	35	68
Class of '09	28	36	64	25	32	57	29	30	59	28	35	63			
Class of '10	34	28	62	34	28	62	35	27	62						
Class of '11	36	30	56	27	34	61									
Class of '12	38	25	63												
Total	126	119	245	118	121	239	127	107	234	119	119	238	118	116	234

by Residence

	<u>2008/09</u>				<u>2007/08</u>				<u>2006/07</u>				<u>2005/06</u>				<u>2004/05</u>			
	I	O	F	T	I	O	F	T	I	O	F	T	I	O	F	T	I	O	F	T
	21	33	0	24	218	21	0	239	213	21	0	234	219	19	0	238	222	12	0	234
	2			5																

MD Program Enrollment Total:

	<u>2008/09</u>	<u>2007/08</u>	<u>2006/07</u>	<u>2005/06</u>	<u>2004/05</u>
M.D. Students	245	239	234	238	234

By Race: W=White, B=Black, O=Other; By Sex: M=Male, F=Female; By Residence: I=In-state, O=Out-of-State, F=Foreign; T=Total

SOURCE: Office of Institutional Research



James H. Quillen College of Medicine

Application Data for M.D. Program

4.2

	2008/09 (Class of 2012)	2007/08 (Class of 2011)	2006/07 (Class of 2010)	2005/06 (Class of 2009)	2004/05 (Class of 2008)
Applications Received	1641	1449	1225	1187	995
In-State	569	554	486	472	437
Out-of-State	1072	895	739	715	558
Total Offers Extended	118	127	140	135	123
Total Offers Accepted	60	60	60	60	60
Mean MCAT					
Verbal Reasoning	9.5	9.5	9.5	9.8	9.4
Physical Science	9.3	9.1	9.0	8.8	9.1
Biological Science	10.0	9.5	9.4	9.2	9.5
Mean Science GPA	3.64	3.57	3.49	3.56	3.56
Mean Total GPA	3.65	3.64	3.57	3.63	3.66
Advanced Degrees Held	9	2	9	6	7
Major Contributing Institutions					
	ETSU 10 UTK 10 Vanderbilt 4	UTK 9 Vanderbilt 7 ETSU 5 UTC 5	UTK 12 ETSU 8 Vanderbilt 6 UTC 4	UTK 10 ETSU 5 D. Lipscomb 3 Furman 3 MTSU 3	UTK 13 ETSU 10 MTSU 3

GPA for undergraduate work only

SOURCE: College of Medicine, Office of Student Affairs

James H. Quillen College of Medicine

Student Financial Aid by Program

4.3

	2007/08		2006/07		2005/06		2004/05		2003/04	
	# of Awards	Amount	# of Awards	Amount	# of Awards	Amount	# of Awards	Amount	# of Awards	Amount
Federal Programs										
Perkins Loans	0	0	20	120,000	26	\$156,000	35	\$208,973	35	\$208,973
Subsidized Stafford	198	1,671,078	201	1,682,115	210	1,754,720	213	1,764,534	213	1,753,142
Unsubsidized Stafford	193	5,106,374	199	4,886,696	204	4,698,355	204	4,563,043	203	4,506,860
Grad Plus Loan	20	317,601	5	10,757	na	na	na	na	na	na
Other:										
Armed Forces Scholarships	15	443,890	11	267,347	10	224,089	9	219,676	12	229,108
Veteran's Vocational Rehabilitation*	1	21,263	na	na	na	na	na	na	na	na
Health Professions Loans	0	0	0	0	0	0	0	0	0	0
Exceptional Financial Need	0	0	0	0	0	0	0	0	0	0
FADHPS	0	0	0	0	0	0	0	0	0	0
SDS	0	0	0	0	0	0	14	89,020	0	0
National Health Service Corp.	1	21,043	1	26,940	1	19,300	4	69,220	4	79,202
Health Educ. Assistance Loans	0	0	0	0	0	0	0	0	0	0
LDS	0	0	0	0	0	0	0	0	0	0
AmeriCorp	1	4,725	0	0	0	0	0	0	0	0
Total Federal	429	7,585,974	437	6,993,855	451	6,852,464	479	6,914,466	467	6,777,285
State Programs										
TN Higher Education Commission										
Minority Scholarships (THEC)	7	105,000	12	173,990	14	180,000	16	224,000	19	200,000
Vocational Rehabilitation	1	10,488	2	46,353	2	43,376	2	33,730	4	64,637
Total State	8	115,488	14	220,343	16	223,376	18	257,730	23	264,637
Institutional Programs										
Performance Grants	0	0	0	0	0	0	0	0	1	33,476
Loans (Short Term)	0	0	0	0	0	0	0	0	3	8,810
Other:Regular Student Work Progs.	0	0	0	0	0	0	0	0	0	0
Scholarships	68	245,350	63	192,000	81	314,789	45	140,361	57	112,868
Total Institutional	68	245,350	63	192,000	81	314,789	45	140,361	61	155,154
Private Programs										
Grants	0	0	0	0	0	0	0	0	0	0
Service Contracts	3	151,138	3	86,827	na	na	na	na	na	na
Loans	1	4,000	14	161,191	25	161,568	32	144,131	38	156,190
Other: Scholarships	30	72,750	25	64,226	18	95,962	20	118,515	23	59,750
Total Private	34	227,888	42	312,244	43	257,530	52	262,646	61	215,940
TOTAL ALL PROGRAMS	539	8,174,700	556	7,718,442	591	7,648,159	594	7,575,203	612	7,413,016
Unduplicated Count	223		212		226		224		221	

Source: College of Medicine, Office of Financial Services



College of Pharmacy

Enrollment 5.1

by Race

	<u>2007/08</u>				<u>2006/07</u>				<u>2005/06</u>				<u>2004/05</u>				<u>2003/04</u>			
	W	B	O	T	W	B	O	T	W	B	O	T	W	B	O	T	W	B	O	T
Class of '10	59	2	5	66																
Class of '11	72	0	1	73																
Class of '12	67	3	10	80																
Total	198	5	16	219																

by Sex

	<u>2007/08</u>			<u>2006/07</u>			<u>2005/06</u>			<u>2004/05</u>			<u>2003/04</u>		
	M	F	T	M	F	T	M	F	T	M	F	T	M	F	T
Class of '10	25	41	66												
Class of '11	29	44	73												
Class of '12	40	40	80												
Total	94	125	219												

by Residence

	<u>2007/08</u>				<u>2006/07</u>				<u>2005/06</u>				<u>2004/05</u>				<u>2003/04</u>			
	I	O	F	T	I	O	F	T	I	O	F	T	I	O	F	T	I	O	F	T
	145	74	0	219	--	--	--	--	--	--	--	--	--	--	--	--	--	--	--	--

Program Enrollment Total:

	<u>2007/08</u>	<u>2006/07</u>	<u>2005/06</u>	<u>2004/05</u>	<u>2003/04</u>
M.D. Students	219	--	--	--	--

By Race: W=White, B=Black, O=Other; By Sex: M=Male, F=Female; By Residence: I=In-state, O=Out-of-State, F=Foreign; T=Total

SOURCE: Office of Institutional Research

Summer Enrollment Analysis 6.1

Headcount

	<u>Summer 2008</u>					<u>Summer 2007</u>					<u>Summer 2006</u>					<u>Summer 2005</u>					<u>Summer 2004</u>				
	Total	F-T	P-T	FTE	Cr Hrs	Total	F-T	P-T	FTE	Cr Hrs	Total	F-T	P-T	FTE	Cr Hrs	Total	F-T	P-T	FTE	Cr Hrs	Total	F-T	P-T	FTE	Cr Hrs
First-Time Freshmen	67	8	59	26.73	401	90	12	78	38.07	571	64	9	55	29.07	436	57	6	51	20.9	313	65	17	48	33.0	495
Other Freshmen	267	60	207	125.07	1876	249	53	196	111.3	1669	227	29	198	103.7	1556	267	38	229	120.4	1806	267	34	233	116.0	1,743
Total Freshmen	334	68	266	151.8	2277	339	65	274	149.3	2240	291	38	253	133	1,992	324	44	280	141.3	2,119	332	51	281	149.0	2,238
Sophomores	397	56	341	176.8	2652	412	61	351	181.5	2723	427	50	377	171.53	2573	402	52	350	169.3	2540	408	38	370	165.7	2,486
Juniors	656	93	563	299.93	4499	679	102	577	304.2	4563	684	75	609	296.67	4450	674	97	577	307.4	4611	653	113	540	307.8	4,617
Seniors	1488	293	1195	714.87	10723	1586	286	1300	729.4	10941	1582	268	1314	735.6	11034	1642	316	1326	802.1	12032	1,594	337	1,257	795.1	11,926
Undergraduate	372	10	362	129	1935	340	10	330	115.9	1739	298	3	295	100.47	1507	366	10	356	125.0	1875	387	12	375	128.3	1,924
Total Undergraduate	2913	452	2461	1320.6	19809	3017	459	2558	1331	19966	2,991	396	2,595	1,304	19,564	3,084	475	2,609	1403.8	21,058	3,042	500	2,542	1,396.8	20,953
Graduate Specials	320	15	305	105.75	1269	295	6	289	90	1080	248	23	225	89.0	1068	187	12	175	62.6	751	231	9	222	70.9	851
Masters	749	154	595	357.33	4288	768	144	624	341.2	4094	699	145	554	332.0	3984	730	137	593	331.1	3973	760	180	580	368.3	4,420
EdS	27	4	23	14.25	171	7	0	7	3.25	39	14	1	13	7.4	89	25	2	23	12.5	150	8	0	8	4.5	54
Doctoral	304	108	196	171.33	2056	296	107	189	162.4	1949	228	95	133	146.7	1760	252	77	175	146.2	1754	205	50	155	106.4	1,277
Total Graduate	1400	281	1119	648.66	7784	1366	257	1109	596.8	7162	1,189	264	925	575	6,901	1,194	228	966	552.3	6,628	1,204	239	965	550.2	6,602
Total	4647	801	3846	2121.06	29870	4722	781	3941	2077	29368	4,471	698	3,773	2,012	28,457	4,602	747	3,855	2097.5	29,805	4,578	790	3,788	2,096.0	29,793

Source: Office of Institutional Research

Summer Enrollment by Race

6.2

Total Enrollment

	Summer 2008		Summer 2007		Summer 2006		Summer 2005		Summer 2004	
	Students	%	Students	%	Students	%	Students	%	Students	%
Full-Time Students										
White	708	88.4	703	90.0	639	91.6	654	87.6	713	90.3
Black	31	3.9	31	4.0	21	3.0	40	5.4	42	5.3
American Indian/ Alaskan Native	1	0.1	3	0.4	2	0.3	6	0.8	4	0.5
Asian/Pacific Islander	11	1.4	8	1.0	12	1.7	11	1.5	8	1.0
Hispanic	13	1.6	8	1.0	4	0.6	6	0.8	5	0.6
Non-Resident Alien	16	2.0	9	1.2	8	1.2	10	1.3	8	1.0
Not Reported	<u>21</u>	<u>2.6</u>	<u>19</u>	<u>2.4</u>	<u>12</u>	<u>1.7</u>	<u>20</u>	<u>2.7</u>	<u>10</u>	<u>1.3</u>
Total F-T Students	801	100.0	781	100.0	698	100.0	747	100.0	790	100
Part-Time Students										
White	3360	87.4	3450	87.5	3310	87.7	3450	89.5	3,396	89.7
Black	155	4.0	160	4.1	149	4.0	152	3.9	149	3.9
American Indian/ Alaskan Native	18	0.5	14	0.4	17	0.5	18	0.5	15	0.4
Asian/Pacific Islander	85	2.2	67	1.7	59	1.6	39	1.0	46	1.2
Hispanic	51	1.3	53	1.3	39	1.0	40	1.0	37	1.0
Non-Resident Alien	74	1.9	80	2.0	82	2.2	75	2.0	67	1.8
Not Reported	<u>103</u>	<u>2.7</u>	<u>117</u>	<u>3.0</u>	<u>117</u>	<u>3.1</u>	<u>81</u>	<u>2.1</u>	<u>78</u>	<u>2.1</u>
Total P-T Students	3,846	100.0	3,941	100.0	3,773	100.0	3,855	100.0	3,788	100
Total All Students										
White	4068	87.5	4153	88.0	3949	88.3	4104	89.2	4,109	89.8
Black	186	4.0	191	4.0	170	3.8	192	4.2	191	4.2
American Indian/ Alaskan Native	19	0.4	17	0.4	19	0.4	24	0.5	19	0.4
Asian/Pacific Islander	96	2.1	75	1.6	71	1.6	50	1.1	54	1.2
Hispanic	64	1.4	61	1.3	43	1.0	46	1.0	42	0.9
Non-Resident Alien	90	1.9	89	1.9	90	2.0	85	1.8	75	1.6
Not Reported	<u>124</u>	<u>2.7</u>	<u>136</u>	<u>2.9</u>	<u>129</u>	<u>2.9</u>	<u>101</u>	<u>2.2</u>	<u>88</u>	<u>1.9</u>
Total All Students	4,647	100.0	4,722	100.0	4,471	100.0	4,602	100.0	4,578	100

SOURCE: Office of Institutional Research

Summer Enrollment by Gender

6.3

	Summer 2008		Summer 2007		Summer 2006		Summer 2005		Summer 2004	
	Students	%	Students	%	Students	%	Students	%	Students	%
<u>Total</u>										
<i>Full-Time Students</i>										
Men	251	31.3	256	32.8	228	32.66	264	35.3	274	34.7
Women	550	68.7	525	67.2	470	67.34	483	64.7	516	65.3
Total	801	100.0	781	100.0	698	100.0	747	100.0	790	100.0
<i>Part-Time Students</i>										
Men	1426	37.1	1437	36.5	1419	37.6	1448	37.6	1,395	36.8
Women	2420	62.9	2504	63.5	2354	62.4	2407	62.4	2,393	63.2
Total	3,846	100.0	3,941	100.0	3,773	100.0	3,855	100.0	3,788	100.0
<i>Total All Students</i>										
Men	1677	36.1	1693	35.9	1647	36.8	1712	37.2	1,669	36.5
Women	2970	63.9	3029	64.2	2824	63.2	2890	62.8	2,909	63.5
Total	4,647	100.0	4,722	100.0	4,471	100.0	4,602	100.0	4,578	100.0
<u>Undergraduate Enrollment</u>										
<i>Full-Time Students</i>										
Men	188	36.2	196	37.4	162	37.3	214	41.2	219	39.8
Women	332	63.9	328	62.6	272	62.7	305	58.8	332	60.3
Total	520	100.0	524	100.0	434	100.0	519	100.0	551	100.0
<i>Part-Time Students</i>										
Men	1122	41.1	1138	40.2	1147	40.3	1147	39.7	1,112	39.4
Women	1605	58.9	1694	59.8	1701	59.7	1742	60.3	1,711	60.6
Total	2,727	100.0	2,832	100.0	2,848	100.0	2,889	100.0	2,823	100.0
<i>Total Undergraduate</i>										
Men	1310	40.3	1334	39.8	1309	39.9	1361	39.9	1,331	39.4
Women	1937	59.7	2022	60.3	1973	60.1	2047	60.1	2,043	60.6
Total	3,247	100.0	3,356	100.0	3,282	100.0	3,408	100.0	3,374	100.0
<u>Graduate Enrollment</u>										
<i>Full-Time Students</i>										
Men	63	22.4	60	23.4	66	25.0	50	21.9	55	23.0
Women	218	77.6	197	76.7	198	75.0	178	78.1	184	77.0
Total	281	100.0	257	100.0	264	100.0	228	100.0	239	100.0
<i>Part-Time Students</i>										
Men	304	27.2	299	27.0	272	29.4	301	31.2	283	29.3
Women	815	72.8	810	73.0	653	70.6	665	68.8	682	70.7
Total	1,119	100.0	1,109	100.0	925	100.0	966	100.0	965	100.0
<i>Total Graduates</i>										
Men	367	26.2	359	26.3	338	28.4	351	29.4	338	28.1
Women	1033	73.8	1007	73.7	851	71.6	843	70.6	866	71.9
Total	1,400	100.0	1,366	100.0	1,189	100.0	1,194	100.0	1,204	100.0

SOURCE: Office of Institutional Research

Tennessee

Summer Enrollment by Counties

6.4

	2008	2007	2006	2005	2004
Anderson	53	46	64	51	45
Bedford	3	3	3	0	0
Benton	1	0	0	0	0
Bledsoe	1	1	0	1	0
Blount	61	53	65	60	52
Bradley	25	34	24	20	25
Campbell	21	19	24	27	23
Cannon	0	1	2	2	1
Carroll	1	0	0	0	1
Carter*	345	339	357	375	374
Cheatham	4	2	2	4	2
Chester	1	0	0	1	3
Claiborne	30	30	39	24	24
Cocke*	68	64	54	56	44
Coffee	4	5	9	3	3
Crockett	0	1	0	0	0
Cumberland	14	6	10	11	11
Davidson	28	28	20	16	20
Decatur	1	1	0	1	0
DeKalb	0	1	1	0	0
Dickson	2	2	0	0	1
Dyer	0	1	0	2	1
Fayette	2	0	1	0	0
Fentress	2	5	4	1	0
Franklin	6	5	5	5	6
Gibson	1	2	2	2	0
Giles	1	3	2	1	2
Grainger	22	12	8	25	20
Greene*	201	218	213	218	198
Grundy	0	0	1	0	1
Hamblen*	89	94	93	104	89
Hamilton	74	66	60	45	59
Hancock*	8	11	6	12	11
Hardeman	2	2	2	0	0
Hardin	1	0	0	0	0
Hawkins*	155	164	167	187	205
Henderson	1	0	0	0	0
Henry	0	1	0	0	1
Hickman	1	3	2	0	0
Houston	1	0	0	0	0
Humphreys	2	1	0	0	1
Jackson	0	1	0	0	0
Jefferson	55	50	42	33	27
Johnson*	67	42	51	55	60
Knox*	284	243	203	192	194
Lake	0	0	1	1	0
Lauderdale	0	0	1	1	1
Lawrence	2	4	2	3	0
Lincoln	4	0	1	1	3
Loudon	15	19	11	16	14

Tennessee

Summer Enrollment by Counties

6.4

	2008	2007	2006	2005	2004
McMinn	30	32	25	12	16
McNairy	3	0	0	0	0
Macon	0	2	1	1	0
Madison	10	5	3	2	4
Marion	2	2	3	1	1
Marshall	1	0	0	1	1
Maury	8	13	7	2	2
Meigs	2	2	1	2	1
Monroe	11	9	14	15	12
Montgomery	13	11	8	9	5
Moore	1	1	0	0	0
Morgan	8	5	2	4	5
Obion	0	0	1	2	0
Overton	2	1	1	1	1
Perry	0	0	1	2	0
Pickett	0	0	0	0	0
Polk	6	6	3	2	1
Putnam	16	15	7	9	10
Rhea	3	1	4	5	0
Roane	25	21	21	26	18
Robertson	4	4	5	2	2
Rutherford	24	14	15	11	9
Scott	9	5	4	5	17
Sequatchie	2	2	0	0	2
Sevier	106	102	88	61	80
Shelby	22	20	14	17	10
Smith	0	0	1	2	0
Sullivan*	812	907	823	951	972
Sumner	10	10	8	8	3
Tipton	3	2	1	2	0
Unicoi*	96	104	112	139	137
Union	11	10	10	4	2
Warren	1	3	6	5	4
Washington*	1118	1212	1194	1199	1,234
Wayne	2	3	0	0	3
Weakley	2	2	2	1	0
White	2	5	1	1	1
Williamson	14	12	11	8	10
Wilson	6	10	1	5	4
Total East TN	3810	3920	3782	3925	3,959
Total Middle TN	183	180	143	116	109
Total West TN	51	39	28	32	21
Total Tennessee	4044	4139	3953	4073	4089
Total Out-of-State	603	583	518	529	489
Total Enrollment	4647	4722	4471	4602	4578

*Counties from which the university traditionally draws approximately 75 percent of its
SOURCE: Office Institutional Research

**Summer Enrollment by Border Counties
North Carolina & Virginia**
6.5

	2008	2007	2006	2005	2004
Ashe Co. NC	1	0	na	na	na
Avery Co. NC	14	6	na	na	na
Madison Co. NC	7	12	na	na	na
Mitchell Co. NC	15	7	na	na	na
Watauga Co. NC	10	10	na	na	na
Yancey Co. NC	14	6	na	na	na
Lee Co. VA	27	7	na	na	na
Scott Co. VA	26	29	na	na	na
Washington Co. VA	59	54	na	na	na
Bristol (City) VA	27	24	na	na	na
Total Border Counties	199	155	na	na	na
Total Tennessee	4044	4139			
Total Out-of-State	603	583			
Total Enrollment	4647	4722	0	0	0

SOURCE: Office Institutional Research

East Tennessee State University
 Graduate Degrees Conferred
 2003/2004 - 2007/2008

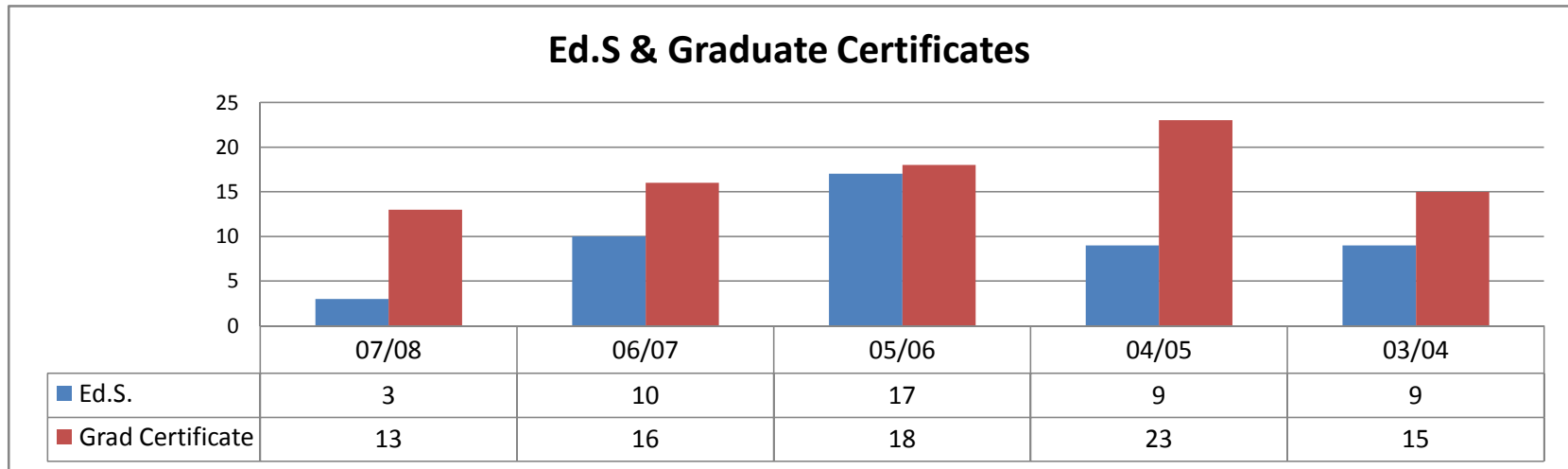
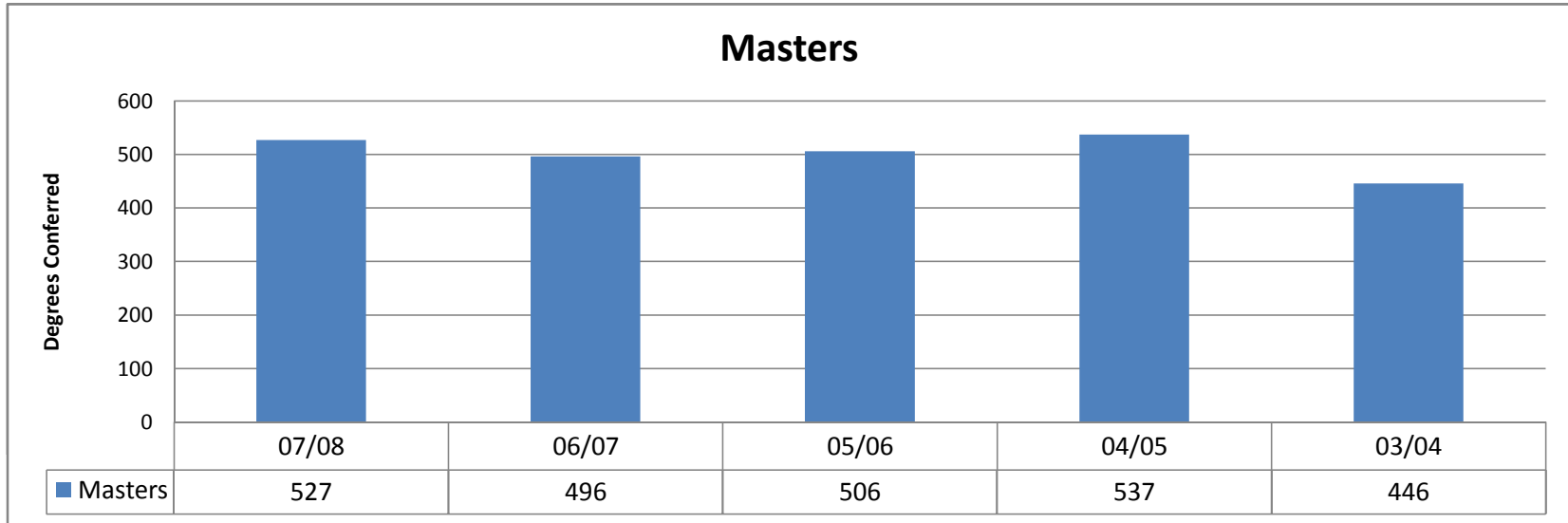

East Tennessee State University Graduate Degrees Conferred 2003/2004 - 2007/2008

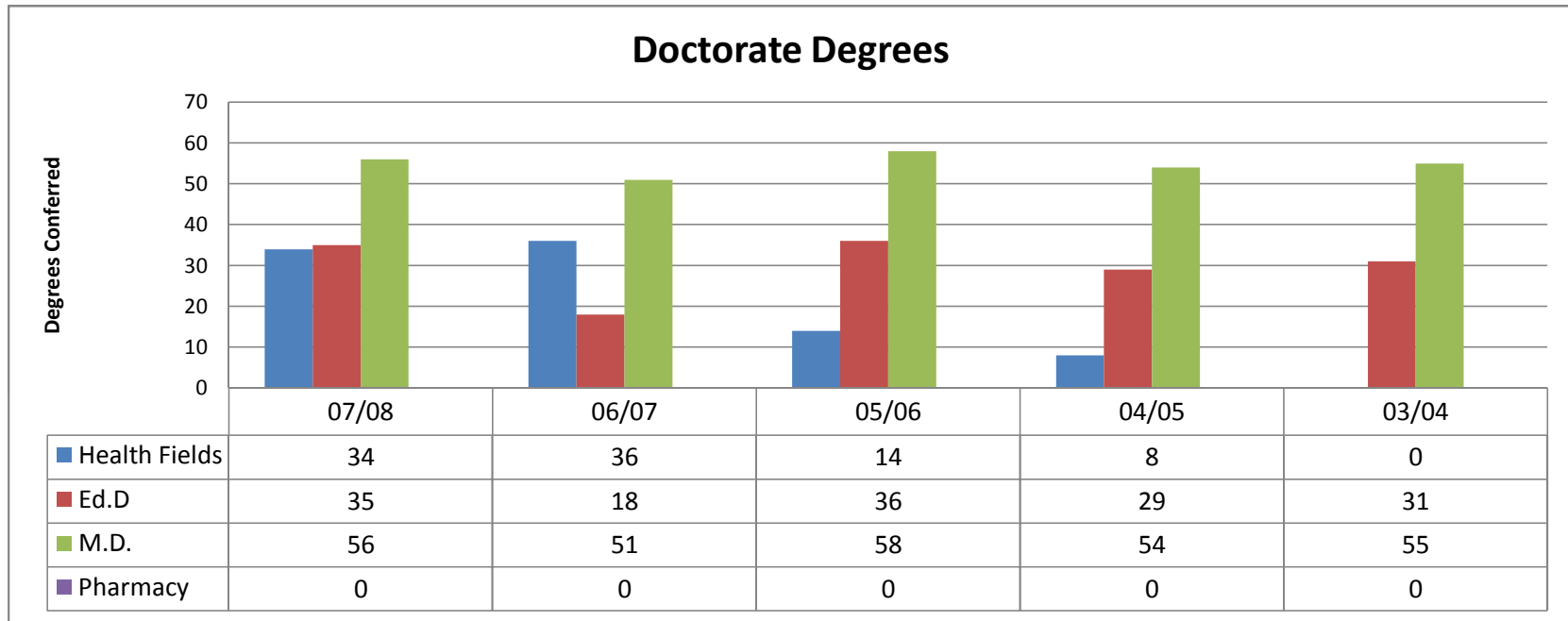

Health Fields include Doctorate in Nursing (DSN); Audiology (AuD); Physical Therapy (DPT), Biomedicine (PhD)

East Tennessee State University Undergraduate Degrees Conferred 2003/2004 - 2007/2008

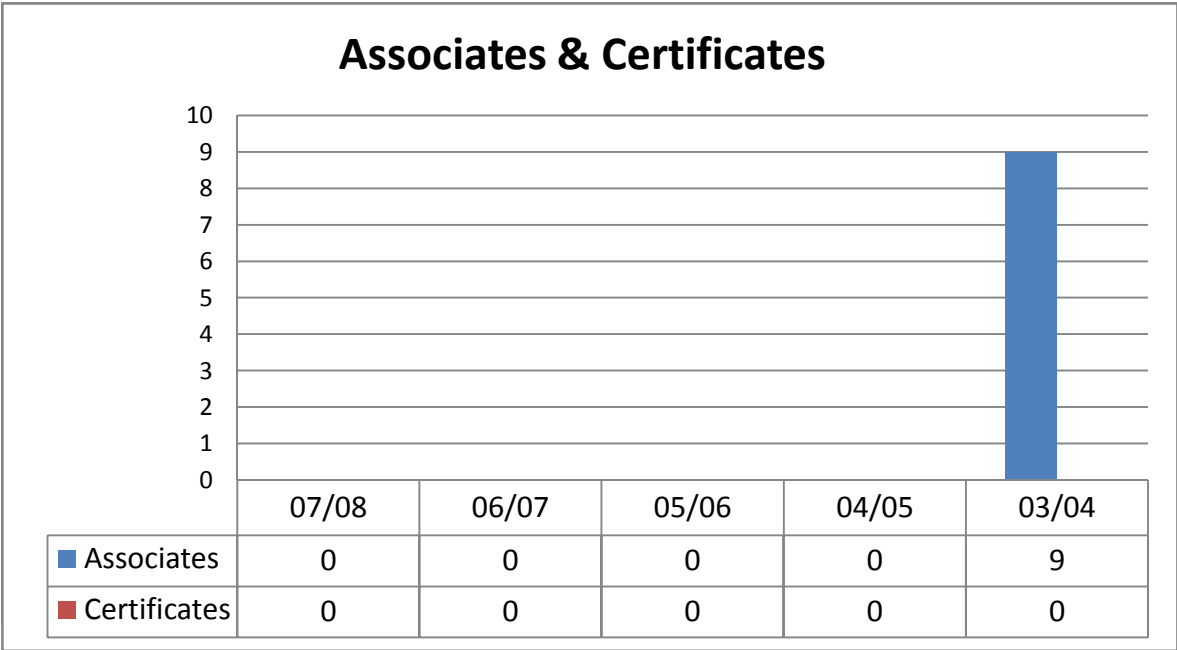
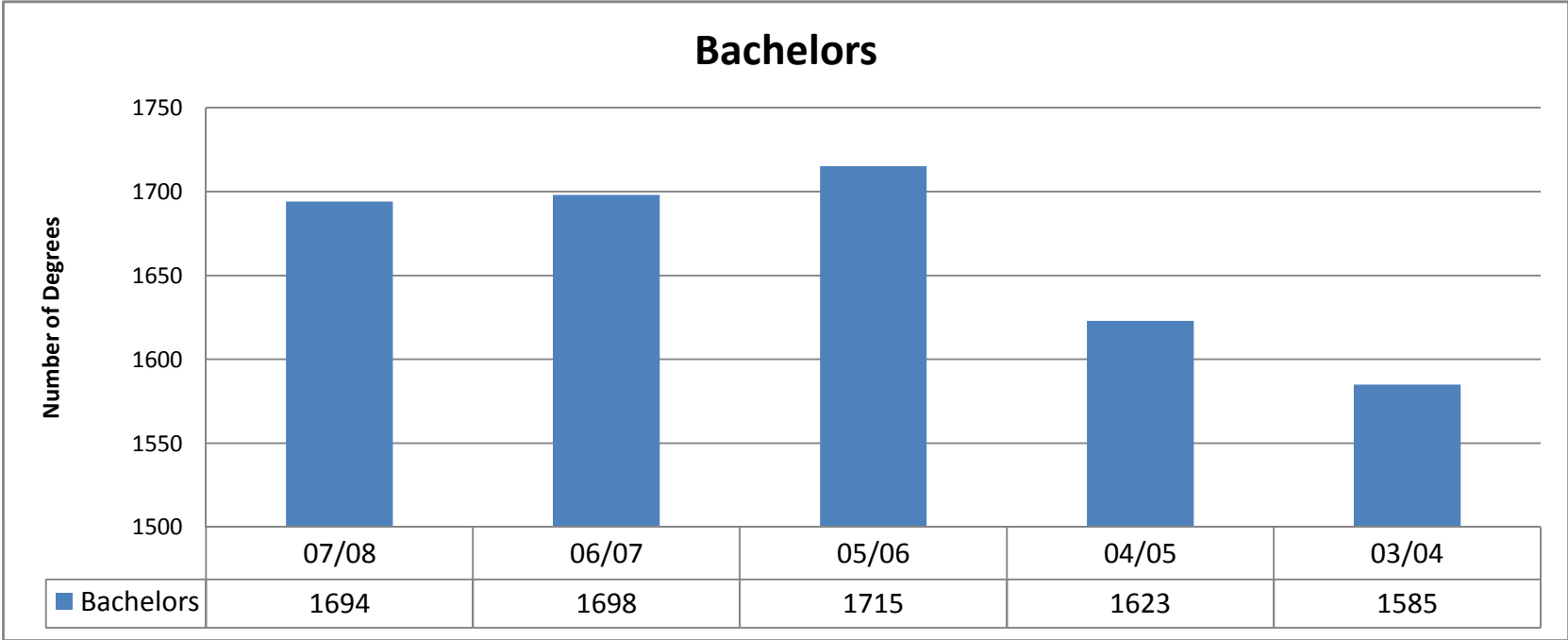

Certificates and Degrees Conferred by College

7.2

	<u>CERT</u>	<u>ASSOC</u>	<u>BACHELORS</u>	<u>GCER</u>	<u>MASTERS</u>	<u>EdS</u>	<u>PhD/EdD</u>	<u>MD</u>	<u>TOTAL</u>
Arts and Sciences									
2007/08	0	0	487	0	118	0	0	0	605
2006/07	0	0	546	0	112	0	0	0	658
2005/06	0	0	529	0	118	0	0	0	647
2004/05	0	0	524	0	94	0	0	0	618
2003/04	0	0	510	0	77	0	0	0	587
Business and Technology									
2007/08	0	0	502	7	94	0	0	0	603
2006/07	0	0	467	8	94	0	0	0	569
2005/06	0	0	513	3	94	0	0	0	610
2004/05	0	0	514	5	113	0	0	0	632
2003/04	0	0	543	2	113	0	0	0	658
Clinical and Rehabilitative Health									
2007/08	0	0	97	0	16	0	24	0	137
2006/07	0	0	0	0	0	0	0	0	0
2005/06	0	0	0	0	0	0	0	0	0
2004/05	0	0	0	0	0	0	0	0	0
2003/04	0	0	0	0	0	0	0	0	0
Education									
2007/08	0	0	244	0	220	3	35	0	502
2006/07	0	0	233	0	196	10	18	0	457
2005/06	0	0	235	0	220	17	36	0	508
2004/05	0	0	207	0	206	9	29	0	451
2003/04	0	0	168	0	165	9	31	0	373
Nursing									
2007/08	0	0	177	4	44	0	3	0	228
2006/07	0	0	163	6	36	0	0	0	205
2005/06	0	0	179	8	29	0	2	0	218
2004/05	0	0	156	15	38	0	1	0	210
2003/04	0	0	116	11	30	0	0	0	157
Public and Allied Health									
2007/08	0	0	53	1	26	0	0	0	80
2006/07	0	0	156	2	44	0	28	0	230
2005/06	0	0	126	5	35	0	9	0	175
2004/05	0	4	127	2	72	0	3	0	208
2003/04	0	9	124	2	52	0	0	0	187
Medicine									
2007/08	0	0	0	0	0	0	7	56	63
2006/07	0	0	0	0	0	0	8	51	59
2005/06	0	0	0	0	1	0	3	58	62
2004/05	0	0	0	0	1	0	4	54	59
2003/04	0	0	0	0	4	0	0	55	59

Certificates and Degrees Conferred by College

7.2

	<u>CERT</u>	<u>ASSOC</u>	<u>BACHELORS</u>	<u>GCER</u>	<u>MASTERS</u>	<u>EdS</u>	<u>PhD/EdD</u>	<u>MD</u>	<u>TOTAL</u>
Continuing Studies									
2007/08	0	0	134	1	9	0	0	0	144
2006/07	0	0	133	0	14	0	0	0	147
2005/06	0	0	133	2	9	0	0	0	144
2004/05	0	0	95	1	13	0	0	0	109
2003/04	0	0	124	0	5	0	0	0	129
Total University									
2007/08	0	0	1,694	13	527	3	69	56	2,362
2006/07	0	0	1,698	16	496	10	54	51	2,325
2005/06	0	0	1,715	18	506	17	50	58	2,364
2004/05	0	4	1,623	23	537	9	37	54	2,287
2003/04	0	9	1,585	15	446	9	31	55	2,150

The reporting period for degrees is Summer through Spring

SOURCE: Office of Institutional Research

Degrees Conferred by Taxonomy/Major Degree Program

7.3

<i>CIP</i>	<i>Program</i>	<i>Degree</i>	<i>Sum 07- Spr 08</i>	<i>Sum 06- Spr 07</i>	<i>Sum 05- Spr 06</i>	<i>Sum 04- Spr 05</i>	<i>Sum 03- Spr 04</i>
Arts and Sciences							
50.0701	Art	BA	9	8	7	7	5
50.0701	Art	BS	0	0	0	0	1
50.0701	Art	BFA	27	19	24	27	26
50.0701	Art	MA	1	1	2	2	3
50.0701	Art	MFA	5	5	2	7	7
26.0101	Biology	BA	0	0	1	0	0
26.0101	Biology	BS	71	58	54	50	42
26.0101	Biology	MS	4	4	5	6	4
40.0501	Chemistry	BS	28	25	21	23	18
40.0501	Chemistry	MS	5	6	4	3	6
43.0103	Criminal Justice & Criminology	BA	1	5	3	8	10
43.0103	Criminal Justice & Criminology	BS	68	82	65	71	77
43.0103	Criminal Justice & Criminology	MA	10	11	6	10	7
23.0101	English	BA	39	42	52	29	39
23.0101	English	MA	18	6	11	10	13
16.0101	Foreign Languages	BA	10	12	13	16	12
54.0101	History	BA	12	15	13	17	17
54.0101	History	BS	8	14	18	11	9
54.0101	History	MA	18	11	14	15	10
09.0101	Professional Communications	MA	7	12	9	8	11
09.0102	Mass Communications	BA	23	21	30	34	26
09.0102	Mass Communications	BS	33	45	23	40	43
23.1001	Speech	BA	3	5	4	8	4
23.1001	Speech	BS	6	7	5	8	6
27.0101	Mathematics	BS	10	16	14	10	6
27.0101	Mathematical Sciences	MS	9	18	10	6	6
50.0901	Music	BM	2	10	13	13	11
13.1312	Music Education	MMuEd	0	1	1	0	0
38.0101	Philosophy	BA	1	3	3	1	2
38.0101	Philosophy	BS	4	4	7	4	4
40.0601	Geology	BS	3	0	0	0	0
40.0801	Physics	BS	4	0	3	2	7
45.1001	Political Science	BA	5	4	8	5	5
45.1001	Political Science	BS	6	11	15	14	14
42.0101	Psychology	BA	1	3	1	2	2

Degrees Conferred by Taxonomy/Major Degree Program

7.3

<i>CIP</i>	<i>Program</i>	<i>Degree</i>	<i>Sum 07- Spr 08</i>	<i>Sum 06- Spr 07</i>	<i>Sum 05- Spr 06</i>	<i>Sum 04- Spr 05</i>	<i>Sum 03- Spr 04</i>
42.0101	Psychology	BS	53	69	66	62	71
42.0101	Psychology	MA	9	8	12	10	5
44.0701	Social Work	BSW	38	42	47	44	36
44.0701	Social Work	MSW	25	25	40	14	0
45.1101	Sociology	BA	7	4	2	3	3
45.1101	Sociology	BS	15	22	17	15	14
45.1101	Sociology	MA	7	4	2	3	5
Business and Technology							
19.0101	Applied Human Sciences	BS	42	50	62	39	45
51.3102	Clinical Nutrition	MS	7	7	2	6	7
11.0101	Computer & Information	BS	44	50	67	69	63
11.0101	Computer & Information	MS	13	18	20	22	17
15.0000	Engineering Technology	BS	54	57	59	71	62
15.0000	Technology	MS	11	14	16	21	15
10.0304	Digital Media	BS	44	40	47	47	67
52.0701	Entrepreneurial Leadership	C4	3			2	0
45.0701	Geography	BS	6	3	7	13	9
15.1102	Surveying and Mapping Sciences	BS	17	8	11	7	10
52.0301	Accounting	BBA	50	67	42	48	59
52.0301	Accounting	Macc	27	21	15	18	14
52.0201	Management	BBA	93	71	89	81	86
52.0201	Business Administration	MBA	31	26	32	36	46
52.0201	Business Administration	C4	4	8	3	3	2
45.0601	Economics	BA	2	1	5	5	5
52.0601	Economics	BBA	5	7	10	11	3
52.0801	Finance	BBA	69	54	62	55	59
52.1401	Marketing	BBA	76	59	52	68	75
52.0206	Public Administration	MPA	5	7	6	9	9
52.0206	Public Management	MCM	0	1	3	0	2
52.0206	Public Management	MPM	0	0	0	1	3
Clinical and Rehabilitative Health Sciences							
51.9999	Allied Health	AAS	0	0	0	1	9
51.9999	Allied Health	BS	61	65	52	57	47

Degrees Conferred by Taxonomy/Major Degree Program

7.3

CIP	Program	Degree	Sum 07- Spr 08	Sum 06- Spr 07	Sum 05- Spr 06	Sum 04- Spr 05	Sum 03- Spr 04
51.0204	Communicative Disorders	MS	16	19	16	25	18
51.0202	Audiology	AUD	2	8	4	3	0
51.0601	Dental Assistant	C3	0	0	0	0	0
51.0602	Dental Hygiene	AAS	0	0	0	3	0
51.0602	Dental Hygiene	BSDH	36	36	35	27	33
51.2308	Physical Therapy	MPT	0	0	0	21	12
51.2308	Physical Therapy	DPT	22	20	5	0	0
Education							
13.1299	Advanced Studies in Teaching	MEd	1	0	1	0	0
13.1101	Counseling	MA	30	27	24	26	34
30.9999	Human Development & Learning	BS	2	5	20	30	21
30.9999	Interdisciplinary Studies/Elem.	BSEd	99	110	95	45	69
13.1210	Early Childhood Education	MA	2	0	1	0	0
13.1210	Early Childhood Education	MEd	17	11	19	10	13
19.0706	<u>(Interdisciplinary with AHSC)</u>	BS	46	44	32	47	21
13.0401	Educ Leadership & Policy	MEd	5	12	6	18	11
13.0401	Educ Leadership & Policy	EdS	3	10	17	9	9
13.0401	Educ Leadership & Policy	EdD	35	18	36	29	31
13.1202	Elementary Education	MEd	5	31	8	12	7
13.1202	Elementary Education	MAT	43	41	52	43	34
44.0000	Human Services	BS	20	9	0	0	0
13.0501	Media Services	MEd	24	15	29	21	5
31.0501	Physical Education	BS	62	60	68	56	46
31.0501	Physical Education	MA	25	16	28	20	28
13.1315	Reading	MA	26	11	14	22	6
13.1315	Reading	MEd	1	0	1	1	3
13.1205	Secondary Education	MEd	1	2	0	4	1
13.1205	Secondary Education	MAT	26	17	27	19	16
13.1001	Special Education	BS	15	5	20	29	11
13.1001	Special Education	MEd	14	13	10	10	7
Nursing							
51.1601	Nursing	BSN	177	163	179	156	116
51.1608	Nursing	MSN	44	36	29	38	30

Degrees Conferred by Taxonomy/Major Degree Program

7.3

<i>CIP</i>	<i>Program</i>	<i>Degree</i>	<i>Sum 07- Spr 08</i>	<i>Sum 06- Spr 07</i>	<i>Sum 05- Spr 06</i>	<i>Sum 04- Spr 05</i>	<i>Sum 03- Spr 04</i>
51.1608	Nursing	DSN	3	0	2	1	0
51.0701	Health Care Management Cert.	C4	3	5	7	15	11
51.1608	Advanced Nursing Practice Cert.	C4	1	1	1	0	0
Public Health							
51.2202	Environmental Health	BSEH	5	6	6	10	13
51.2202	Environmental Health	MSEH	3	2	3	3	5
51.9999	Health Sciences	BS	14	17	8	15	7
51.2201	Public Health	BS	34	32	25	18	24
51.2201	Public Health	MPH	23	23	16	23	17
30.1101	Gerontology	C4	1	0	1	2	2
26.1309	Epidemiology	C4	0	2	4	0	0
Medicine							
51.1399	Biomedical Science	MS	0	0	1	1	4
26.0102	Biomedical Science	PhD	7	8	3	4	0
51.1201	Medicine	MD	56	51	58	54	55
Continuing Studies							
24.0102	General Studies	BGS	40	20	37	41	43
24.0102	Professional Studies	BS	17	9	9	9	5
240102	Professional Studies	MPS	1	0	0	0	0
24.0101	Liberal Studies	MALS	8	14	9	13	5
24.0101	Applied Science	BAS	4	13	13	10	13
24.0101	Interdisciplinary Studies	BS	73	91	74	35	63
54.0105	Archival Studies	C4	1	0	2	1	0
ETSU TOTAL			<u>2,362</u>	<u>2,325</u>	<u>2,364</u>	<u>2,287</u>	<u>2,150</u>

Source: Office of Institutional Research

Degrees by Program and Gender
7.4

	Sum 07 - Spr 08		Sum 06 - Spr 07		Sum 05 - Spr 06		Sum 04 - Spr 05		Sum 03 - Spr 04	
	Men	Women	Men	Women	Men	Women	Men	Women	Men	Women
College of Arts and Sciences										
Art and Design										
BA	1	8	1	7	0	7	1	6	1	4
BFA	10	17	7	12	7	17	9	18	10	16
BS	0	0	0	0	0	0	0	0	0	1
MA	0	1	0	1	1	1	0	2	0	3
MFA	3	2	2	3	1	1	5	2	3	4
Total	14	28	10	23	9	26	15	28	14	28
Biological Science										
BA	0	0	0	0	0	1	0	0	0	0
BS	34	37	34	24	21	33	12	38	14	28
MS	1	3	3	1	2	3	2	4	4	0
Total	35	40	37	25	23	37	14	42	18	28
Chemistry										
BS	13	15	9	16	12	9	12	11	14	4
MS	4	1	3	3	1	3	2	1	5	1
Total	17	16	12	19	13	12	14	12	19	5
Criminal Justice										
BA	1	0	2	3	1	2	1	7	4	6
BS	35	33	40	42	31	34	30	41	35	42
MA	4	6	5	6	2	4	4	6	2	5
Total	40	39	47	51	34	40	35	54	41	53
Communications										
BA	9	17	9	17	9	25	11	31	6	24
BS	23	16	19	33	16	12	17	31	20	29
MA	3	4	6	6	2	7	1	7	3	8
Total	35	37	34	56	27	44	29	69	29	61
English										
BA	8	31	10	32	15	37	9	20	12	27
MA	4	14	1	5	4	7	4	6	0	13
Total	12	45	11	37	19	44	13	26	12	40
History										
BA	12	0	8	7	6	7	12	5	13	4
BS	5	3	12	2	16	2	8	3	6	3
MA	10	8	5	6	8	6	8	7	8	2
Total	27	11	25	15	30	15	28	15	27	9
Foreign Languages										
BA	3	7	3	9	4	9	4	12	4	8
Mathematics										
BS	7	3	8	8	10	4	6	4	4	2
MS	5	4	5	13	9	1	5	1	3	3
Total	12	7	13	21	19	5	11	5	7	5
Music										
BM	2	0	3	7	8	5	7	6	7	4
MMUED	0	0	1	0	0	1	0	0	0	0
Total	2	0	4	7	8	6	7	6	7	4
Philosophy and Humanities										
BA	1	0	2	1	2	1	0	1	1	1
BS	3	1	3	1	5	2	2	2	4	0
Total	4	1	5	2	7	3	2	3	5	1

Degrees by Program and Gender
7.4

	Sum 07 - Spr 08		Sum 06 - Spr 07		Sum 05 - Spr 06		Sum 04 - Spr 05		Sum 03 - Spr 04	
	Men	Women	Men	Women	Men	Women	Men	Women	Men	Women
Physics										
BS	5	2	0	0	1	2	1	1	6	1
Political Sciences										
BA	4	1	0	4	2	6	3	2	3	2
BS	5	1	5	6	9	6	8	6	7	7
Total	9	2	5	10	11	12	11	8	10	9
Psychology										
BA	0	1	0	3	0	1	2	0	0	2
BS	9	44	17	52	13	53	17	45	21	50
MA	2	7	2	6	3	9	2	8	1	4
Total	11	52	19	61	16	63	21	53	22	56
Sociology and Anthropology										
BA	3	4	2	2	0	2	1	2	1	2
BS	3	12	8	14	7	10	2	13	6	8
MA	0	7	2	2	0	2	1	2	1	4
Total	6	23	12	18	7	14	4	17	8	14
Social Work										
BSW	4	34	5	37	7	40	7	37	4	32
MSW	5	20	3	22	3	37	4	10	0	0
Total	9	54	8	59	10	77	11	47	4	32
Total Arts and Sciences	241	364	245	413	238	409	220	398	233	354
College of Business and Technology										
Accountancy										
BBA	27	23	32	35	15	27	15	33	17	42
MACC	10	17	10	11	7	8	6	12	5	9
Total	37	40	42	46	22	35	21	45	22	51
Computer Sciences										
BS	39	5	46	4	55	12	56	13	52	11
MS	10	3	16	2	17	3	19	3	14	3
Total	49	8	62	6	72	15	75	16	66	14
Economics, Finance & Urban Studies										
BA	2	0	1	0	3	2	3	2	3	2
BBA	43	31	40	21	48	24	39	27	35	27
BS	1	1	0	0	0	0	0	0	0	0
MCM	0	0	1	0	1	2	0	0	1	1
MPA	5	0	4	3	3	3	3	6	9	0
MPM	0	0	0	0	0	0	0	1	3	0
Total	51	32	46	24	55	31	45	36	51	30
Family and Consumer Sciences										
BS	1	41	2	48	7	55	3	36	1	44
MS	0	7	0	7	0	2	0	6	0	7
Total	1	48	2	55	7	57	3	42	1	51
Management and Marketing										
C4	3	1	4	4	1	2	1	2	1	1
BBA	93	76	63	67	70	71	79	70	81	80
MBA	19	12	18	8	19	13	24	12	29	17
Total	115	89	85	79	90	86	104	84	111	98

Degrees by Program and Gender
7.4

	Sum 07 - Spr 08		Sum 06 - Spr 07		Sum 05 - Spr 06		Sum 04 - Spr 05		Sum 03 - Spr 04	
	Men	Women	Men	Women	Men	Women	Men	Women	Men	Women
Technology and Engineering										
C4	2	1	0	0	0	0	2	0	0	0
BS	98	21	97	11	109	15	122	16	119	29
MS	8	3	10	4	9	7	16	5	12	3
Total	108	25	107	15	118	22	140	21	131	32
Total Business and Technology	361	242	344	225	364	246	388	244	382	276
College of Clinical and Rehabilitative Health Sciences										
Allied Health Sciences										
BSDH	0	36	0	36	0	35	0	7	0	0
BS	20	41	14	51	13	39	2	3	0	0
Total	20	77	14	87	13	74	2	10	0	0
Communicative Disorders										
MS	1	15	1	18	0	16	2	23	0	18
AUD	1	1	1	7	1	3	0	3	0	0
Total	2	16	2	25	1	19	2	26	0	18
Dental Hygiene										
AAS	na	na	na	na	na	na	0	3	0	0
BSDH	na	na	na	na	na	na	0	20	0	33
Total	0	0	0	0	0	0	0	23	0	33
Physical Therapy										
MPT	0	0	0	0	0	0	5	16	2	10
DPT	5	17	8	12	1	4	0	0	0	0
Total	5	17	8	12	1	4	5	16	2	10
Total Clinical and Rehabilitative	27	110	24	124	15	97	9	75	2	61
College of Education										
Curriculum and Instruction										
BSED	12	87	7	103	12	83	4	41	14	55
MA	2	24	0	11	0	14	4	18	2	4
MAT	29	40	16	42	28	51	15	48	13	37
MED	1	31	7	41	2	37	6	31	2	14
Total	44	182	30	197	42	185	29	138	31	110
Educational Leadership Policy Analysis										
MED	2	3	4	8	3	3	7	11	6	5
EDD	14	21	8	10	14	22	9	20	9	22
EDS	0	3	3	7	3	14	0	9	1	8
Total	16	27	15	25	20	39	16	40	16	35
Human Development and Learning										
BS	7	76	6	57	10	62	12	94	6	47
MA	5	27	1	26	5	20	2	24	7	30
MED	1	30	2	22	1	28	1	19	3	14
Total	13	133	9	105	16	110	15	137	16	91
Physical Education										
BS	39	23	36	24	38	30	36	20	27	19
MA	13	12	10	6	15	13	11	9	16	12
Total	52	35	46	30	53	43	47	29	43	31
Total Education	125	377	100	357	131	377	107	344	106	267
College of Nursing										
C4	1	3	3	3	3	5	4	11	1	10

Degrees by Program and Gender
7.4

	Sum 07 - Spr 08		Sum 06 - Spr 07		Sum 05 - Spr 06		Sum 04 - Spr 05		Sum 03 - Spr 04	
	Men	Women	Men	Women	Men	Women	Men	Women	Men	Women
BSN	25	152	27	136	19	160	12	144	6	110
MSN	3	41	3	33	4	25	4	34	3	27
PHD	0	3	0	0	0	2	0	1	0	0
Total	29	199	33	172	26	192	20	190	10	147
College of Public Health										
<i>Environmental Health</i>										
BSEH	4	1	4	2	4	2	7	3	11	2
MSEH	1	2	0	2	1	2	1	2	3	2
Total	5	3	4	4	5	4	8	5	14	4
<i>Health Related Professions</i>										
C3	0	0	0	0	0	0	0	0	0	0
AAS	0	0	0	0	0	0	0	1	2	7
BS	0	0	0	0	0	0	10	42	9	38
Total	0	0	0	0	0	0	10	43	11	45
<i>Health Sciences</i>										
BS	2	12	6	11	2	6	4	11	3	4
<i>Public Health</i>										
C4	0	1	0	2	1	4	1	1	1	1
BS	5	29	7	25	5	20	5	13	3	21
MPH	18	5	8	15	7	9	10	13	4	13
Total	23	35	15	42	13	33	16	27	8	35
Total Public Health	30	50	49	181	35	140	47	161	38	149
College of Medicine										
<i>Biomedicine</i>										
PHD	4	3	4	4	1	2	2	2	0	0
MS	0	0	0	0	0	1	0	1	2	2
Total	4	3	4	4	1	3	2	3	2	2
<i>Medical</i>										
MD	30	26	29	22	28	30	26	28	29	26
Total College of Medicine	34	29	33	26	29	33	28	31	31	28
School of Continuing Studies										
C4	1	0	0	0	2	0	0	1	0	0
BAS	2	2	9	4	9	4	7	3	5	8
BGS	21	19	10	10	11	26	21	20	19	24
BS	42	48	40	60	42	41	22	22	26	42
MALS	3	5	4	10	1	8	5	8	2	3
MPS	0	1	0	0	0	0	0	0	0	0
Total	69	75	63	84	65	79	55	54	52	77
TOTAL ETSU	916	1446	867	1458	888	1476	865	1422	852	1298

Source: Office of Institutional Research

Degrees Conferred by Gender

7.5

	Associate (%)		Baccalaureate (%)		GCER (%)		Masters (%)		Specialist (EdS) (%)		EdD/PhD (%)		MD (%)		Totals (%)	
2007/08																
Men	0	0.0	683	40.3	7	53.9	172	32.6	0	0.0	24	34.8	30	53.6	916	38.8
Women	0	0.0	1011	59.7	6	46.2	355	67.4	3	100.0	45	65.2	26	46.4	1,446	61.2
2006/07																
Men	0	0.0	654	38.5	7	43.8	153	30.9	3	30.0	21	38.9	29	56.9	867	37.3
Women	0	0.0	1044	61.5	9	56.3	343	69.2	7	70.0	33	61.1	22	43.1	1,458	62.7
2005/06																
Men	0	0.0	674	39.3	7	38.9	159	31.4	3	17.7	17	34.0	28	48.3	888	37.6
Women	0	0.0	1041	60.7	11	61.1	347	68.6	14	82.4	33	66.0	30	51.7	1,476	62.4
2004/05																
Men	0	0.0	641	39.5	8	34.8	179	33.3	0	0.0	11	29.7	26	48.2	865	37.8
Women	4	100.0	982	60.5	15	65.2	358	66.7	9	100.0	26	70.3	28	51.9	1,422	62.2
2003/04																
Men	2	22.2	640	40.4	3	20.0	168	37.7	1	11.1	9	29.0	29	52.7	852	39.6
Women	7	77.8	945	59.6	12	80.0	278	62.3	8	88.9	22	71.0	26	47.3	1,298	60.4

The reporting period for degrees is Summer through Spring

SOURCE: Office of Institutional Research

Degrees Conferred by Race

7.6

	<u>Undergraduate</u>	<u>Graduate</u>	<u>First Professional</u>	<u>Total</u>
Asian or Pacific Islander				
2007/2008	25	3	2	30
2006/2007	18	8	4	30
2005/2006	14	4	5	23
2004/2005	23	4	3	30
American Indian or Alaskan Native				
2007/2008	9	1	1	11
2006/2007	5	2	2	9
2005/2006	5	3	2	10
2004/2005	3	1	0	4
Black				
2007/2008	61	19	2	82
2006/2007	55	18	4	77
2005/2006	54	21	4	79
2004/2005	62	20	5	87
Hispanic				
2007/2008	14	5	0	19
2006/2007	16	0	0	16
2005/2006	14	6	1	21
2004/2005	8	6	2	16
White				
2007/2008	1,519	521	51	2,091
2006/2007	1,541	495	41	2,077
2005/2006	1,576	514	46	2,136
2004/2005	1,487	510	44	2,041
Race Unreported				
2007/2008	42	7	0	49
2006/2007	37	7	0	44
2005/2006	19	9	0	28
2004/2005	17	13	0	30
Non Resident Alien				
2007/2008	24	56	0	80
2006/2007	26	46	0	72
2005/2006	33	34	0	67
2004/2005	27	52	0	79
Total - All Races				
2007/2008	1,694	612	56	2,362
2006/2007	1,698	576	51	2,325
2005/2006	1,715	591	58	2,364
2004/2005	1,627	606	54	2,287

SOURCE: Office of Institutional Research

East Tennessee State University
Full-Time Baccalaureate Degree-Seeking First-Time Freshmen
Retention and Graduation Rates

Fall Semester	Headcount Enrollment	Mean ACT	Retention Rate			Graduation/Continuation Rates					
			One Year	Two Years	Three Years	Within Four Years		Within Five Years		Within Six Years	
						Graduated	Continued	Graduated	Continued	Graduated	Continued
2000	1461	21.5	69.3	57.5	50.0	16.7	30.7	32.5	14.3	39.6	7.3
Women	802	21.5	71.7	60.5	52.4	21.3	29.6	37.4	13.5	44.1	6.6
Men	659	21.5	66.3	53.9	47.0	11.1	32.2	26.6	15.3	34.0	8.0
2001	1460	21.5	65.8	55.6	48.6	17.5	28.7	33.1	11.8	38.4	6.6
Women	825	21.5	69.0	57.9	52.6	21.3	28.7	38.9	11.0	44.4	4.5
Men	635	21.4	61.7	52.6	43.3	12.4	28.7	25.5	12.9	30.6	9.4
2002	1467	21.6	66.6	57.3	51.5	17.9	32.7	35.5	13.7	42.2	6.3
Women	824	21.5	71.8	62.4	55.1	22.6	32.6	40.7	13.0	47.8	5.0
Men	643	21.7	59.9	50.9	46.8	11.8	32.7	28.9	14.6	35.0	7.9
2003	1565	22.1	70.7	58.1	53.9	19.2	31.5	35.5	13.4		
Women	918	21.7	73.7	60.2	56.4	22.0	30.8	38.7	12.7		
Men	647	22.6	66.5	55.0	50.4	15.3	32.5	30.9	14.4		
2004	1483	22.3	69.0	57.6	50.4	17.3	29.7				
Women	848	22.2	69.8	59.7	51.2	21.2	28.4				
Men	635	22.4	67.9	54.8	49.3	12.0	31.3				
2005	1569	22.2	70.8	57.7	53.0						
Women	898	22.1	74.1	61.2	56.3						
Men	671	22.5	66.5	52.9	48.4						
2006	1717	22.2	68.4	56.1							
Women	969	22.0	69.3	55.3							
Men	748	22.5	67.2	57.1							
2007	1921	22.5	67.4								
Women	1064	22.3	68.5								
Men	857	22.7	66.0								

Full-time Personnel by EEOC, Sex and Race Classification

Fall Semesters

9.1

EEOC CATEGORY	<u>Fall 2008*</u>		<u>Fall 2007</u>		<u>Fall 2006</u>		<u>Fall 2005</u>		<u>Fall 2004</u>	
	<u>No. Empl</u>	<u>%</u>	<u>No. Empl</u>	<u>%</u>	<u>No. Empl</u>	<u>%</u>	<u>No. Empl</u>	<u>%</u>	<u>No. Empl</u>	<u>%</u>
<i>Executive, Admin., & Managerial</i>										
ETSU	58	2.6	39	1.79	54	2.6	48	2.4	54	2.7
COM/FM	<u>6</u>	<u>0.3</u>	<u>3</u>	<u>0.14</u>	<u>6</u>	<u>0.3</u>	<u>6</u>	<u>0.3</u>	<u>5</u>	<u>0.3</u>
Total Exec., Admin. & Manag.	64	2.91	42	1.93	60	2.9	54	2.7	59	3.0
 <i>Faculty</i>										
ETSU	518	23.6	594	27.3	538	25.8	522	25.7	521	26.1
COM/FM	<u>246</u>	<u>11.2</u>	<u>190</u>	<u>8.72</u>	<u>187</u>	<u>9.0</u>	<u>168</u>	<u>8.3</u>	<u>165</u>	<u>8.3</u>
Total Faculty	764	34.79	784	36	725	34.7	690	33.9	686	34.4
 <i>Professional Non-Faculty</i>										
ETSU	458	20.9	466	21.4	449	21.5	441	21.7	400	20.0
COM/FM	<u>125</u>	<u>5.7</u>	<u>113</u>	<u>5.19</u>	<u>120</u>	<u>5.8</u>	<u>128</u>	<u>6.3</u>	<u>125</u>	<u>6.3</u>
Total Professional Non-Faculty	583	26.55	579	26.6	569	27.3	569	28.0	525	26.3
 <i>Clerical and Secretarial</i>										
ETSU	299	13.6	355	16.3	313	15.0	294	14.5	311	15.6
COM/FM	<u>122</u>	<u>5.6</u>	<u>87</u>	<u>3.99</u>	<u>85</u>	<u>4.1</u>	<u>92</u>	<u>4.5</u>	<u>93</u>	<u>4.7</u>
Total Clerical and Secretarial	421	19.18	442	20.3	398	19.1	386	19.0	404	20.2
 <i>Technical and Paraprofessional</i>										
ETSU	53	2.4	53	2.43	50	2.4	55	2.7	51	2.6
COM/FM	<u>25</u>	<u>1.1</u>	<u>10</u>	<u>0.46</u>	<u>14</u>	<u>0.7</u>	<u>12</u>	<u>0.6</u>	<u>11</u>	<u>0.6</u>
Total Technical & Paraprof.	78	3.55	63	2.89	64	3.1	67	3.3	62	3.1
 <i>Skilled Crafts</i>										
ETSU	58	2.6	61	2.8	59	2.8	61	3.0	61	3.1
COM/FM	<u>9</u>	<u>0.4</u>	<u>7</u>	<u>0.32</u>	<u>7</u>	<u>0.3</u>	<u>7</u>	<u>0.3</u>	<u>10</u>	<u>0.5</u>
Total Skilled Crafts	67	3.05	68	3.12	66	3.2	68	3.3	71	3.6
 <i>Maintenance</i>										
ETSU	193	8.8	180	8.26	187	9.0	180	8.9	169	8.5
COM/FM	<u>26</u>	<u>1.2</u>	<u>20</u>	<u>0.92</u>	<u>18</u>	<u>0.9</u>	<u>20</u>	<u>1.0</u>	<u>21</u>	<u>1.1</u>
Total Maintenance	219	10.0	200	9.18	205	9.8	200	9.8	190	9.5
TOTAL	2196	100	2178	100	2087	100.0	2034	100.0	1997	100.1

Full-time Personnel by EEOC, Sex and Race Classification

Fall Semesters

9.1

	<u>Fall 2008*</u>		<u>Fall 2007</u>		<u>Fall 2006</u>		<u>Fall 2005</u>		<u>Fall 2004</u>	
	<u>No. Empl</u>	<u>%</u>	<u>No. Empl</u>	<u>%</u>	<u>No. Empl</u>	<u>%</u>	<u>No. Empl</u>	<u>%</u>	<u>No. Empl</u>	<u>%</u>
GENDER										
<i>Men</i>										
ETSU	704	32.1	726	33.3	682	32.7	666	32.7	663	33.2
COM/FM	<u>232</u>	<u>10.6</u>	<u>189</u>	<u>8.68</u>	<u>190</u>	<u>9.1</u>	<u>184</u>	<u>9.1</u>	<u>184</u>	<u>9.2</u>
Total Men	936	42.62	915	42	872	41.8	850	41.8	847	42.4
<i>Women</i>										
ETSU	933	42.5	1022	46.9	968	46.4	935	46.0	904	45.3
COM/FM	<u>327</u>	<u>14.9</u>	<u>241</u>	<u>11.1</u>	<u>247</u>	<u>11.8</u>	<u>249</u>	<u>12.2</u>	<u>246</u>	<u>12.3</u>
Total Women	1260	57.38	1263	58	1215	58.2	1184	58.2	1150	57.6
TOTAL	2196	100	2178	100	2087	100.0	2034	100.0	1997	100.0
RACE										
<i>White</i>										
ETSU	1457	66.4	1585	72.8	1514	72.5	1473	72.4	1440	72.1
COM/FM	<u>484</u>	<u>22.0</u>	<u>367</u>	<u>16.9</u>	<u>373</u>	<u>17.9</u>	<u>368</u>	<u>18.1</u>	<u>368</u>	<u>18.4</u>
Total White	1941	88.39	1952	89.6	1887	90.4	1841	90.5	1808	90.5
<i>Black</i>										
ETSU	96	4.4	93	4.27	92	4.4	87	4.3	85	4.3
COM/FM	<u>12</u>	<u>0.6</u>	<u>12</u>	<u>0.55</u>	<u>12</u>	<u>0.6</u>	<u>14</u>	<u>0.7</u>	<u>15</u>	<u>0.8</u>
Total Black	108	4.92	105	4.82	104	5.0	101	5.0	100	5.0
<i>Alaskan or American Indian</i>										
ETSU	1	0.1	1	0.05	1	0.1	2	0.1	1	0.1
COM/FM	<u>0</u>	<u>0.0</u>	<u>0</u>	<u>0</u>	<u>1</u>	<u>0.1</u>	<u>1</u>	<u>0.1</u>	<u>0</u>	<u>0.0</u>
Total American Indian	1	0.05	1	0.05	2	0.1	3	0.2	1	0.1
<i>Asian or Pacific Islander</i>										
ETSU	29	1.3	38	1.74	30	1.4	25	1.2	28	1.4
COM/FM	<u>31</u>	<u>1.4</u>	<u>43</u>	<u>1.97</u>	<u>44</u>	<u>2.1</u>	<u>46</u>	<u>2.3</u>	<u>44</u>	<u>2.2</u>
Total Asian or Pacific Islander	60	2.73	81	3.71	74	3.6	71	3.5	72	3.6
<i>Hispanic</i>										
ETSU	14	0.6	17	0.78	12	0.6	14	0.7	13	0.7
COM/FM	<u>6</u>	<u>0.3</u>	<u>5</u>	<u>0.23</u>	<u>5</u>	<u>0.2</u>	<u>4</u>	<u>0.2</u>	<u>3</u>	<u>0.2</u>
Total Hispanic	20	0.91	22	1.01	17	0.8	18	0.9	16	0.8
<i>Unspecified</i>										
ETSU	40	1.8	14	0.64	1	0.1	0	0.0	0	0.0
COM/FM	<u>26</u>	<u>1.2</u>	<u>3</u>	<u>0.14</u>	<u>2</u>	<u>0.1</u>	<u>0</u>	<u>0.0</u>	<u>0</u>	<u>0.0</u>
Total Unspecified	66	3.01	17	0.78	3	0.2	0	0	0	0
TOTAL	2196	100	2178	100	2087	100.0	2034	100	1997	100

SOURCE: Office of Institutional Research

*The EEOC category of several administrators who hold faculty rank was changed in the transition to Banner from Faculty to Executive, Admin, Managerial. The number of staff in the "unspecified" race category was derived by combining staff whose reported ethnic code was "unknown" or "non-resident alien."

Full-time Personnel by EEOC, Sex and Race Classification

Fall Semesters

9.1

	<u>Fall 2008*</u>		<u>Fall 2007</u>		<u>Fall 2006</u>		<u>Fall 2005</u>		<u>Fall 2004</u>	
	<u>No. Empl</u>	<u>%</u>	<u>No. Empl</u>	<u>%</u>	<u>No. Empl</u>	<u>%</u>	<u>No. Empl</u>	<u>%</u>	<u>No. Empl</u>	<u>%</u>
EEOC CATEGORY										
<i>Executive, Admin., & Managerial</i>										
ETSU	58	2.6	39	1.79	54	2.6	48	2.4	54	2.7
COM/FM	<u>6</u>	<u>0.3</u>	<u>3</u>	<u>0.14</u>	<u>6</u>	<u>0.3</u>	<u>6</u>	<u>0.3</u>	<u>5</u>	<u>0.3</u>
Total Exec., Admin. & Manag.	64	2.91	42	1.93	60	2.9	54	2.7	59	3.0
 <i>Faculty</i>										
ETSU	518	23.6	594	27.3	538	25.8	522	25.7	521	26.1
COM/FM	<u>246</u>	<u>11.2</u>	<u>190</u>	<u>8.72</u>	<u>187</u>	<u>9.0</u>	<u>168</u>	<u>8.3</u>	<u>165</u>	<u>8.3</u>
Total Faculty	764	34.79	784	36	725	34.7	690	33.9	686	34.4
 <i>Professional Non-Faculty</i>										
ETSU	458	20.9	466	21.4	449	21.5	441	21.7	400	20.0
COM/FM	<u>125</u>	<u>5.7</u>	<u>113</u>	<u>5.19</u>	<u>120</u>	<u>5.8</u>	<u>128</u>	<u>6.3</u>	<u>125</u>	<u>6.3</u>
Total Professional Non-Faculty	583	26.55	579	26.6	569	27.3	569	28.0	525	26.3
 <i>Clerical and Secretarial</i>										
ETSU	299	13.6	355	16.3	313	15.0	294	14.5	311	15.6
COM/FM	<u>122</u>	<u>5.6</u>	<u>87</u>	<u>3.99</u>	<u>85</u>	<u>4.1</u>	<u>92</u>	<u>4.5</u>	<u>93</u>	<u>4.7</u>
Total Clerical and Secretarial	421	19.18	442	20.3	398	19.1	386	19.0	404	20.2
 <i>Technical and Paraprofessional</i>										
ETSU	53	2.4	53	2.43	50	2.4	55	2.7	51	2.6
COM/FM	<u>25</u>	<u>1.1</u>	<u>10</u>	<u>0.46</u>	<u>14</u>	<u>0.7</u>	<u>12</u>	<u>0.6</u>	<u>11</u>	<u>0.6</u>
Total Technical & Paraprof.	78	3.55	63	2.89	64	3.1	67	3.3	62	3.1
 <i>Skilled Crafts</i>										
ETSU	58	2.6	61	2.8	59	2.8	61	3.0	61	3.1
COM/FM	<u>9</u>	<u>0.4</u>	<u>7</u>	<u>0.32</u>	<u>7</u>	<u>0.3</u>	<u>7</u>	<u>0.3</u>	<u>10</u>	<u>0.5</u>
Total Skilled Crafts	67	3.05	68	3.12	66	3.2	68	3.3	71	3.6
 <i>Maintenance</i>										
ETSU	193	8.8	180	8.26	187	9.0	180	8.9	169	8.5
COM/FM	<u>26</u>	<u>1.2</u>	<u>20</u>	<u>0.92</u>	<u>18</u>	<u>0.9</u>	<u>20</u>	<u>1.0</u>	<u>21</u>	<u>1.1</u>
Total Maintenance	219	10.0	200	9.18	205	9.8	200	9.8	190	9.5
TOTAL	2196	100	2178	100	2087	100.0	2034	100.0	1997	100.1

Full-time Personnel by EEOC, Sex and Race Classification

Fall Semesters

9.1

	<u>Fall 2008*</u>		<u>Fall 2007</u>		<u>Fall 2006</u>		<u>Fall 2005</u>		<u>Fall 2004</u>	
	<u>No. Empl</u>	<u>%</u>	<u>No. Empl</u>	<u>%</u>	<u>No. Empl</u>	<u>%</u>	<u>No. Empl</u>	<u>%</u>	<u>No. Empl</u>	<u>%</u>
GENDER										
<i>Men</i>										
ETSU	704	32.1	726	33.3	682	32.7	666	32.7	663	33.2
COM/FM	<u>232</u>	<u>10.6</u>	<u>189</u>	<u>8.68</u>	<u>190</u>	<u>9.1</u>	<u>184</u>	<u>9.1</u>	<u>184</u>	<u>9.2</u>
Total Men	936	42.62	915	42	872	41.8	850	41.8	847	42.4
<i>Women</i>										
ETSU	933	42.5	1022	46.9	968	46.4	935	46.0	904	45.3
COM/FM	<u>327</u>	<u>14.9</u>	<u>241</u>	<u>11.1</u>	<u>247</u>	<u>11.8</u>	<u>249</u>	<u>12.2</u>	<u>246</u>	<u>12.3</u>
Total Women	1260	57.38	1263	58	1215	58.2	1184	58.2	1150	57.6
TOTAL	2196	100	2178	100	2087	100.0	2034	100.0	1997	100.0
RACE										
<i>White</i>										
ETSU	1457	66.4	1585	72.8	1514	72.5	1473	72.4	1440	72.1
COM/FM	<u>484</u>	<u>22.0</u>	<u>367</u>	<u>16.9</u>	<u>373</u>	<u>17.9</u>	<u>368</u>	<u>18.1</u>	<u>368</u>	<u>18.4</u>
Total White	1941	88.39	1952	89.6	1887	90.4	1841	90.5	1808	90.5
<i>Black</i>										
ETSU	96	4.4	93	4.27	92	4.4	87	4.3	85	4.3
COM/FM	<u>12</u>	<u>0.6</u>	<u>12</u>	<u>0.55</u>	<u>12</u>	<u>0.6</u>	<u>14</u>	<u>0.7</u>	<u>15</u>	<u>0.8</u>
Total Black	108	4.92	105	4.82	104	5.0	101	5.0	100	5.0
<i>Alaskan or American Indian</i>										
ETSU	1	0.1	1	0.05	1	0.1	2	0.1	1	0.1
COM/FM	<u>0</u>	<u>0.0</u>	<u>0</u>	<u>0</u>	<u>1</u>	<u>0.1</u>	<u>1</u>	<u>0.1</u>	<u>0</u>	<u>0.0</u>
Total American Indian	1	0.05	1	0.05	2	0.1	3	0.2	1	0.1
<i>Asian or Pacific Islander</i>										
ETSU	29	1.3	38	1.74	30	1.4	25	1.2	28	1.4
COM/FM	<u>31</u>	<u>1.4</u>	<u>43</u>	<u>1.97</u>	<u>44</u>	<u>2.1</u>	<u>46</u>	<u>2.3</u>	<u>44</u>	<u>2.2</u>
Total Asian or Pacific Islander	60	2.73	81	3.71	74	3.6	71	3.5	72	3.6
<i>Hispanic</i>										
ETSU	14	0.6	17	0.78	12	0.6	14	0.7	13	0.7
COM/FM	<u>6</u>	<u>0.3</u>	<u>5</u>	<u>0.23</u>	<u>5</u>	<u>0.2</u>	<u>4</u>	<u>0.2</u>	<u>3</u>	<u>0.2</u>
Total Hispanic	20	0.91	22	1.01	17	0.8	18	0.9	16	0.8
<i>Unspecified</i>										
ETSU	40	1.8	14	0.64	1	0.1	0	0.0	0	0.0
COM/FM	<u>26</u>	<u>1.2</u>	<u>3</u>	<u>0.14</u>	<u>2</u>	<u>0.1</u>	<u>0</u>	<u>0.0</u>	<u>0</u>	<u>0.0</u>
Total Unspecified	66	3.01	17	0.78	3	0.2	0	0	0	0
TOTAL	2196	100	2178	100	2087	100.0	2034	100	1997	100

SOURCE: Office of Institutional Research

*The EEOC category of several administrators who hold faculty rank was changed in the transition to Banner from Faculty to Executive, Admin, Managerial. The number of staff in the "unspecified" race category was derived by combining staff whose reported ethnic code was "unknown" or "non-resident alien."



Summary of Library Holdings and Services University Libraries^a

10.1

	<u>FY 08</u>	<u>FY 07</u>	<u>FY 06</u>	<u>FY 05</u>	<u>FY 04</u>
Books (print volumes)	484,662	482,276	469,487	465,953	462,063
E-books	54,240	57,029	53,228	45,347	34,621
Print journal subscriptions (Current)	562	729	1,198	1,706	1,765
Government Documents	410,417	407,167	404,469	402,124	397,770
Audiovisual Materials	19,271	18,624	17,839	23,879	23,955
Databases	106	90	92	84	na
E-Journals	16,227	12,061	10,631	10,866	na
Services:					
General Circulation Transactions	96,244	90,363	86,252	92,289	93,470
Reserve Circulation Transactions	N/A	51,919	53,793	63,195	*43,582
Reference Transactions	19,938	21,522	26,013	27,210	29,906
Presentation to Groups	132	108	124	116	93
Attendance at Presentations	2,406	1,732	2,169	2,108	1,870
Interlibrary Loan:					
Provided to other libraries	6,823	7,033	8,268	8,865	10,985
Received from other libraries	22,733	24,294	19,458	15,386	9,398
Archives of Appalachia					
Manuscripts (linear ft)	7716.51	7,618.49	7,239.17	7,139.2	7,037.4
Photographs (linear ft)	406.58	403.57	397.75	390.5	381.3
Bookstock	8930	8,418	8,384	8,223	7,535
Audio Materials	56,840	55,865	28,125	27,734	27,008
Film	2917	2,916	2,877	2,875	2,861
Video Recordings	3464	3,365	2,972	2,875	2,803

^a Net holdings after withdrawals for CC Sherrod, Media Center, Kingsport Center Libraries and the Center for Appalachian Studies and Services

*Estimated

SOURCE: Sherrod Library and Archives of Appalachia.



**Summary of Learning Resources Holdings
Quillen College of Medicine**

10.2

	<i>FY 08</i>	<i>FY 07</i>	<i>FY 06</i>	<i>FY 05</i>	<i>FY 04</i>
Bookstock (Volumes)	34,778	34,696	34,452	34,201	33,984
Periodicals (Volumes)	53,105	52,767	50,966	50,064	49,807
Microforms:					
Microfiche/Microcard	17,511	17,511	17,511	17,511	17,499
Audiovisual Units:					
Slide Sets	510	510	510	510	508
Audio Tapes/CD	1,109	941	765	688	688
Video Cassettes/Tapes	478	477	477	476	475
DVD	3	3	3	-	-
Government Documents	14,129	14,129	14,097	13,498	13,445

SOURCE: Department of Learning Resources, Quillen College of Medicine

Current Funds Revenues

11.1

	2007/08	2006/07	2005/06	2004/05	2003/04
Tuition/Fees	78,495,364	\$69,104,112	\$64,502,586	\$58,588,707	\$53,180,681
Appropriations	98,619,077	91,710,283	86,172,623	84,358,986	80,402,767
Gifts, Grants/Contracts					
Federal	36,630,277	39,441,060	37,356,159	36,293,516	32,868,204
State	24,883,654	21,654,452	17,312,734	14,588,839	8,529,863
Local	3,146,111	2,737,072	2,917,845	2,781,936	2,505,112
Private	15,142,421	11,291,492	9,811,321	7,066,857	8,901,885
Endowment Income	677,208	751,230	625,993	615,249	632,278
Sales/Services from					
Educational Activities	21,793,574	20,375,182	19,128,210	18,227,757	18,168,738
Other Sources	<u>2,590,753</u>	<u>2,933,900</u>	<u>2,733,940</u>	<u>1,872,437</u>	<u>1,697,298</u>
Total Educational and General Revenues	281,978,641	259,998,783	240,561,411	224,394,284	206,886,826
Auxiliary Enterprises	<u>12,681,054</u>	<u>10,363,769</u>	<u>9,449,487</u>	<u>8,840,182</u>	<u>8,283,654</u>
Total Revenues	<u>\$294,659,694</u>	<u>\$270,362,552</u>	<u>\$250,010,898</u>	<u>\$233,234,466</u>	<u>\$215,170,480</u>

Current Funds Expenditures by Function

11.2

	2007/08	2006/07	2005/06	2004/05	2003/04
Instruction	\$128,873,759	\$118,127,263	\$111,819,307	\$107,327,715	\$100,007,955
Research	10,317,683	10,715,361	9,291,866	9,179,581	9,341,804
Public Service	18,737,064	15,656,528	16,503,086	14,836,176	16,047,445
Academic Support	22,461,126	20,369,952	19,623,924	19,134,375	17,352,594
Student Services	19,665,808	17,626,689	16,714,769	15,549,925	14,909,721
Institutional Support	19,043,798	20,397,396	18,236,568	15,384,770	13,689,552
Maintenance of Plant	18,117,521	17,694,855	15,888,508	15,105,802	14,520,331
Student Aid	34,944,818	31,141,694	24,206,717	21,085,247	15,031,189
Mandatory Transfers	2,073,121	1,602,679	1,366,972	1,927,429	1,923,161
Nonmandatory Transfers	<u>7,312,271</u>	<u>3,033,320</u>	<u>3,286,864</u>	<u>3,652,889</u>	<u>8,078,520</u>
Total Education and General Expenditures	281,546,970	256,365,737	236,938,581	223,183,909	210,902,272
Auxiliary Enterprises	<u>12,628,652</u>	<u>10,320,926</u>	<u>9,861,376</u>	<u>8,773,458</u>	<u>8,359,686</u>
Total Expenditures	<u>\$294,175,622.20</u>	<u>\$266,686,663</u>	<u>\$246,799,957</u>	<u>\$231,957,367</u>	<u>\$219,261,958</u>

Statement of Expenditures and Transfers by Object

11.3

	2007/08	2006/07	2005/06	2004/05	2003/04
Personal Services					
Administrative Salaries*	8,150,386	7,800,294	\$ 6,610,235	\$27,233,240	\$26,773,461
Academic Salaries	69,002,292	63,883,737	61,426,820	59,927,361	56,504,736
Clerical and Supporting Salaries	23,528,393	21,576,822	20,750,033	19,955,340	17,812,879
Other Salaries and Wages	13,353,268	12,430,455	11,650,507	11,240,464	11,047,133
Professional Support**	<u>24,970,420</u>	<u>23,291,674</u>	<u>23,011,019</u>	<u>0</u>	<u>0</u>
Total Personal Services	139,004,759	128,982,982	123,448,614	118,356,405	112,138,209
Employee Benefits (retirement, FICA, insurance, other benefits)					
	48,206,457	40,168,091	36,127,238	35,292,293	31,241,371
Travel					
	3,863,563	3,247,803	3,157,090	2,595,487	2,582,593
Printing/Duplicating/Binding					
	1,020,630	855,472	795,332	822,343	890,598
Communications/Shipping					
	1,289,874	1,175,885	958,603	1,040,049	1,249,407
Maintenance/Repairs					
	1,094,111	1,488,718	2,050,603	1,758,634	1,615,639
Professional/Administrative Services					
	12,834,555	11,868,234	11,539,409	9,965,995	10,308,619
Supplies					
	13,448,877	13,251,338	10,691,497	11,266,699	10,250,085
Rental/Insurance					
	2,358,930	1,328,794	2,075,719	2,253,619	3,217,963
Awards/Indemnities					
	43,035,665	38,235,858	32,720,861	29,040,805	22,316,233
Grants/Subsidies					
	1,019,936	668,790	646,371	617,801	617,891
Other Service/Expense					
	1,193,337	373,901	708,251	764,978	532,928
Utilities/Fuel					
	8,572,601	7,899,237	7,208,403	6,631,522	6,322,803
Motor Vehicle Operation					
	50,331	37,257	169,054	123,608	84,826
Allocated Charges					
	(213,869)	364,978	(77,086)	42,781	(90,742)
Departmental Revenues					
	(435,177)	(365,034)	(414,787)	(433,980)	(467,451)
Stores for Resale					
		2,860			
Equipment					
	1,927,473	1,648,695	1,537,894	1,210,860	1,292,151
Buildings					
	(20,037)	5,262,110	3,585,779	465,688	665,942
Improvements other than Buildings					
	-0-	-0-	-0-	-0-	-0-
Library Holdings					
	571,709	923,184	905,671	1,030,783	1,252,904
Software					
	<u>34,024</u>	<u>103,665</u>	<u>0</u>	<u>0</u>	<u>0</u>
Total Other Expenditures	91,646,531	88,371,745	78,258,664	69,197,672	62,642,389
Transfers/Debts					
	15,317,874	9,163,845	9,079,825	9,312,443	13,601,573
Total Expenditures/Transfers	<u>294,175,622</u>	<u>\$266,686,663</u>	<u>\$246,914,341</u>	<u>\$232,158,813</u>	<u>\$219,623,542</u>

*TBR Classification Change

**Salaries pulled from Administrative due to TBR Classification Change

Residence Hall Data

12.1

	Fall 2008	Fall 2007	Fall 2006	Fall 2005	Fall 2004
Residence Halls *					
<i>Number of Halls:</i>					
Men	2	2	4	4	5
Women	5	4	7	7	8
Co-ed **	3	3	-----	-----	-----
Total Halls	<u>10</u>	<u>9</u>	<u>11</u>	<u>*****11</u>	<u>13</u>
<i>Number of Rooms:</i>					
Men	108	108	377	368	424
Women	296	214	569	578	632
Co-ed **	638	637	---	----	----
Total Rooms	<u>1042</u>	<u>959</u>	<u>946</u>	<u>946</u>	<u>1,056</u>
<i>Student Capacity:</i>					
Men	210	210	728	720	830
Women	560	417	1112	1120	1,228
Co-ed **	1243	1241	---	----	----
Total Capacity	<u>2013</u>	<u>1868</u>	<u>1840</u>	<u>1840</u>	<u>2,058</u>
<i>Percent Filled:</i>					
Men	104.76	105.71	100.3	99.9	96.4
Women	99.11	99.28	98.0	98.7	87.2
Co-ed **	100.97	100.40	-----	-----	-----
Total Percent Filled	<u>100.84</u>	<u>100.75</u>	<u>98.9</u>	<u>99.1</u>	<u>90.9</u>
Apartments					
<i>Number of Units/Capacity***:</i>					
Buc Village-Family/Graduate	111/111	111	112	112	112
Carter Hall Efficiencies	-----	-----	4	4	4
Buccaneer Ridge	179/406	179	179	179	****179
Total Units	<u>290/517</u>	<u>290</u>	<u>295</u>	<u>295</u>	<u>295</u>
<i>Percent Filled:</i>					
Buc Village-Family/Graduate	99.10	102.7	99.1	99.0	94.7
Carter Hall Efficiencies	-----	-----	100.0	100.0	--
Buccaneer Ridge	98.77	100.0	99.0	98.5	98.1
Total Percent Filled	<u>98.84</u>	<u>100.71</u>	<u>99.3</u>	<u>99.0</u>	<u>97.1</u>

*Excludes Buc Ridge/Buc Village

**Includes all of Davis Apartments & Luntsford Apartments & Governors Hall

***Notes number of units/capacity

**** 112 beds added to Buc Ridge

***** Two halls torn down

SOURCE: Office of Housing and Residence Life

**ETSU Alumni by State or Province of Residence
2008
13.1**

<http://www.etsu.edu/alumni/alumnimap.asp>

AE	Armed Forces Europe	32
AK	Alaska	54
AL	Alabama	587
AP	Armed Forces Pacific	14
AR	Arkansas	119
AS	American Samoa	1
AZ	Arizona	242
BC	British Columbia	1
CA	California	646
CO	Colorado	279
CT	Connecticut	86
DC	District Of Columbia	40
DE	Delaware	67
FL	Florida	2,288
GA	Georgia	2,560
HI	Hawaii	34
IA	Iowa	47
ID	Idaho	31
IL	Illinois	291
IN	Indiana	280
KS	Kansas	98
KY	Kentucky	637
LA	Louisiana	154
MA	Massachusetts	130
MB	Manitoba	1
MD	Maryland	497
ME	Maine	40
MI	Michigan	193
MN	Minnesota	93
MO	Missouri	191
MS	Mississippi	181
MT	Montana	40
NC	North Carolina	3,846
ND	North Dakota	8
NE	Nebraska	29
NH	New Hampshire	44
NJ	New Jersey	243
NM	New Mexico	73
NS	Nova Scotia	1
NV	Nevada	67
NY	New York	297
OH	Ohio	465
OK	Oklahoma	101
ON	Ontario	10
OR	Oregon	100
PA	Pennsylvania	399

ETSU Alumni by State or Province of Residence
2008
13.1

PR	Puerto Rico	7
QC	Quebec	2
RI	Rhode Island	25
SC	South Carolina	1,587
SD	South Dakota	14
SK	Saskatchewan	1
TN	Tennessee	43,627
TX	Texas	914
UT	Utah	54
VA	Virginia	6,471
VI	Virgin Islands	7
VT	Vermont	23
WA	Washington	185
WI	Wisconsin	97
WV	West Virginia	223
WY	Wyoming	31
Total Alumni in the US & Canada		68,905
Alumni Living in Other Countries		270
Unaddressable Alumni		2,850
Total Living Alumni		72,025

SPONSORED PROGRAMS ACTIVITY REPORT

14.1

<u>Fiscal Year</u>	<u>Proposals Submitted</u>	<u>Dollars Requested</u>	<u>Proposals Awarded</u>	<u>Dollars Received</u>	<u>Federal Funding</u>
2007-08	335	75,335,754	298	39,691,883	18,942,484
2006-07	335	\$150,862,801	178	\$43,166,261	\$18,469,946
2005-06	343	\$74,365,919	224	\$42,975,071	\$27,482,414
2004-05	318	\$70,107,107	198	\$38,003,277*	\$13,259,147
2003-04	308	\$71,425,332	175	\$36,333,065	\$12,422,466
2002-03	291	\$87,316,579	159	\$35,546,106	\$11,468,714
2001-02	300	\$86,788,655	181	\$32,975,663	\$10,778,425
2000-01	275	\$52,169,601	192	\$31,300,521	\$9,351,126
1999 - 00	276	\$51,018,819	176	\$27,912,726	\$8,304,272
1998 - 99	287	\$47,008,532	187	\$22,164,122	\$6,877,435
1997 - 98	321	\$60,495,224	187	\$20,596,210	\$6,155,361
1996 - 97	307	\$46,245,449	172	\$13,985,241	\$4,734,609
1995 - 96	265	\$52,131,589	189	\$12,505,018	\$4,243,248
1994 - 95	248	\$46,857,741	144	\$10,992,824	\$4,044,382
1993 - 94	241	\$34,586,980	124*	\$ 7,714,923*	\$2,212,461*
1992 - 93	232	\$28,207,416	164	\$12,246,341	\$4,416,674
1991 - 92	225	\$28,257,347	132	\$15,034,983	\$3,489,209
1990 - 91	213	\$33,696,476	116	\$ 6,405,469	\$2,628,324

**Includes amount awarded to the ETSU Research Foundation*

Source: Office of Research and Sponsored Programs

GRANT/CONTRACT PROPOSALS BY DEPARTMENT

14.2

	FY 08		FY 07		FY 06	
	<u>Proposals</u>	<u>Amount</u>	<u>Proposals</u>	<u>Amount</u>	<u>Proposals</u>	<u>Amount</u>
<i>Office of the President</i>						
President's Office	0	0	0	0	0	0
Athletics	0	0	0	0	0	0
WETS-FM	1	107,660	2	304,395	1	120,527
University Relations			0	0	0	0
<i>Subtotal</i>	1	107,660	2	304,395	1	120,527
<i>Academic Affairs</i>						
Office of Research & Sponsored Programs	3	403,466	3	416,304	4	59,163
Sherrod Library	0	0	0	0	0	0
<i>Subtotal</i>	3	403,466	3	416,304	4	59,163
<i>Administration</i>						
Public Safety	1	15,000	3	24,984	2	39,824
<i>Subtotal</i>	1	15,000	3	24,984	2	39,824
<i>Student Affairs</i>						
Counseling Center	1	29,079	0	0	1	10,000
Student Affairs – Disability Services	0	0	0	0	0	0
Student Life and Leadership	1	5,000	0	0	1	568,560
<i>Subtotal</i>	2	34,079	0	0	2	578,560
<i>Business Affairs</i>						
OIT	0	0	0	0	0	0
Facilities Management	0	0	1	25,600	0	0
<i>Subtotal</i>	0	0	1	25,600	0	0
<i>Centers</i>						
Center for Appalachian Studies & Services	4	568,650	3	498,985	9	1,030,988
Center for Early Childhood Learning & Development	12	2,058,196	9	4,847,550	11	2,796,500
Center for Community Outreach and Family Services	4	1,178,977	4	58,355,100	3	270,227
<i>Subtotal</i>	20	3,805,823	16	63,701,635	23	4,097,715
<i>College of Arts and Sciences</i>						
Art & Design	0	0	0	0	1	9,970
Biological Sciences	15	3,598,507	14	1,246,152	9	4,636,656
Chemistry	3	245,125	7	604,460	2	389,575
Communications	2	287,077	0	0	0	0
Criminal Justice	0	0	1	39,954	0	0
Dean's Office	0	0	1	2,994,971	1	2,994,360
English	0	0	0	0	0	0
Foreign Languages	4	65,574	2	12,000	2	50,644
History	0	0	0.25	36,615	1	81,582
Mathematics	5	837,975	2	59,939	6	824,513
Music	0	0	0	0	0	0
NHN Fossil	1	5,000				
Philosophy & Humanities	0	0	1	297,920	0	0
Physics, Astronomy & Geology	37	5,171,900	19	3,642,777	22	5,147,178
Political Science	0	0	1.25	58,615	1	19,975

GRANT/CONTRACT PROPOSALS BY DEPARTMENT

14.2

	FY 08		FY 07		FY 06	
	<u>Proposals</u>	<u>Amount</u>	<u>Proposals</u>	<u>Amount</u>	<u>Proposals</u>	<u>Amount</u>
Psychology	7	290,194	7	1,565,079	7	1,269,097
Social Work	1	630,216	2	897,338	2	804,311
Sociology	3	84,210	4	93,722	2	37,325
<i>Subtotal</i>	78	11,215,778	61.5	11,549,541	56	16,265,186
 <i>College of Business and Technology</i>						
Dean's Office	0	0	1	15,000	1	15,000
Bureau of Business and Economic Research	3	34,950	1	209,752	2	166,169
Center for Banking	0	0	0	0	0	0
Computer and Information Sciences	0	0	0	0	4	289,610
Economics, Finance and Urban Studies	0	0	1	1,500	0	0
Family and Consumer Sciences	2	6,956	3	11,307	1	5,962
Management and Marketing	0	0	0	0	1	10,000
Technology and Geomatics	3	140,500	6	329,611	9	193,570
Small Business Development Center			2	346,524	1	135,295
<i>Subtotal</i>	8	182,406	14	913,694	19	815,606
 <i>College of Clinical and Rehabilitative Health Sciences</i>						
Dean's Office	0	0	0	0	0	0
Allied Health Sciences	0	0	0	0	0	0
Communicative Disorders	9	828,270	6	459,805	10	1,217,627
Physical Therapy	2	6,000	0	0	1	3,813
<i>Subtotal</i>	11	834,270	6	459,805	11	1,221,440
 <i>College of Education</i>						
Dean's Office	1	35,000	0	0	0	0
Curriculum & Instruction	7	269,583	6	1,399,273	7	282,946
Ed. Leadership & Policy Analysis	0	0	0	0	0	0
Human Development & Learning	8	1,249,123	6	941,975	4	555,093
Kinesiology, Leisure & Sport Sciences	8	161,000	5	69,536	7	40,349
University School	0	0	0	0	0	0
<i>Subtotal</i>	24	1,714,706	17	2,410,784	18	878,388
 <i>College of Medicine</i>						
Academic Affairs	0	0	1	0	0	0
Dean's Office	3	8,742,590	1	70,200	0	0
Anatomy & Cell Biology	0	0	1	219,000	2	225,120
Biomedical Grad	0	0	1	745,742	0	0
Biochemistry	9	3,698,512	13	6,538,793	18	10,786,529
Cultural Affairs	2	132,948	3	178,678	0	0
Family Medicine	9	3,187,506	9	4,201,264	9	1,898,654
Geriatrics/Gerontology	6	1,005,750	5	710,636	7	592,758
Government Relations	0	0	1	249,993	0	0
Internal Medicine	18	4,385,835	29	5,312,128	29	8,614,025
Learning Resources	2	3,038	3	34,036	4	5,187
Division of Laboratory Animals	0	0	0	0	1	14,136
Microbiology	13	6,361,677	9	6,841,332	9	4,103,607
Obstetrics/Gynecology	0	0	1	70,600	1	70,600
Pathology	3	88,500	4	155,600	8	42,450
Pediatrics	25	3,051,116	19	1,121,880	20	727,895
Pharmacology	9	4,559,421	10	6,106,816	14	2,086,450
Physiology	15	1,217,968	11	1,779,889	12	4,357,815

GRANT/CONTRACT PROPOSALS BY DEPARTMENT

14.2

	FY 08		FY 07		FY 06	
	<u>Proposals</u>	<u>Amount</u>	<u>Proposals</u>	<u>Amount</u>	<u>Proposals</u>	<u>Amount</u>
Psychiatry	6	1,003,520	3	2,026,101	2	463,948
Section of Medical Education	0	0	1	0	2	403,730
Student Affairs	2	8,200	0	0	0	0
Surgery	10	2,145,766	23	9,026,953	23	5,171,349
<i>Subtotal</i>	132	39,592,347	148	45,389,641	161	39,564,253
 <i>Office of Rural & Community Health</i>						
Health Sciences	3	52,500	5	419,297	2	320,000
<i>Subtotal</i>	3	52,500	5	419,297	2	320,000
 <i>School of Continuing Studies</i>						
TRIO Programs	1	24,856	8	8,615,346	4	716,141
Distance Education	0	0	0	0	1	34,000
Professional Development	0	0	0	0	0	0
Tennessee Institute for Economic Development	0	0	0	0	0	0
<i>Subtotal</i>	1	24,856	8	8,615,346	5	750,141
 <i>College of Nursing</i>						
Dean's Office	4	2,213,144	3	1,698,446	3	96,283
Adult Nursing	0	0	2	312,500	9	1,081,007
Family/Community	2	97,780	2	7,780	2	414,327
Practice and Research	12	1,867,306	15	9,165,051	13	5,868,709
Prof. Role & Mental Health	2	1,445,559	5	1,236,732	1	133,975
Office of Student Services	0	0	0	0	0	0
<i>Subtotal</i>	20	5,623,789	27	12,420,509	28	7,594,301
 <i>College of Public Health</i>						
Dean's Office	4	349,977	4	198,889	3	144,999
Biostatistics and Epidemiology	4	756,066	0	0	0	0
Community Health	5	4,102,613	0	0	0	0
Environmental Health	5	1,648,890	6	948,486	4	243,021
Health Sciences	1	213,000	2	703,246	1	983,806
Health Services Administration	1	64,812	0	0	0	0
Public Health	6	3,676,634	10	2,278,415	8	638,991
<i>Subtotal</i>	26	10,811,992	22	4,129,036	16	2,010,817
 <i>College of Pharmacy</i>						
Dean's Office	1	236,367	0	0	1	50,000
Pharmaceutical Sciences	3	680,217	1	9,000	0	0
Pharmacy Practice	1	500	0	0	0	0
<i>Subtotal</i>	5	917,084	1	9,000	1	50,000
 <i>Honors College</i>						
Undergraduate Research	0	0	0.5	73,229	0	0
<i>Subtotal</i>	0	0	0.5	73,229	0	0
 University Total	 335	 75,335,756	 335	 150,862,801	 349	 74,365,921

Source: Office of Research and Sponsored Programs

GRANT/CONTRACT AWARDS BY DEPARTMENT

14.3

	FY 08		FY 07		FY 06	
	<u>Awards</u>	<u>Amount</u>	<u>Awards</u>	<u>Amount</u>	<u>Awards</u>	<u>Amount</u>
<i>Office of the President</i>						
University Relations	1	5,311	1	4,787	1	4,868
Athletics	1	4,480	1	9,963	1	14,948
WETS-FM	2	114,915	2	122,171	1	104,192
<i>Subtotal</i>	4	124,706	4	136,921	3	124,008
<i>Administration</i>						
Public Safety	1	15,000	2	34,824	1	10,000
<i>Subtotal</i>	1	15,000	2	34,824	1	10,000
<i>Academic Affairs</i>						
International Studies	0	-	0	-	0	-
Office of Research & Sponsored Programs	5	418,966	4	405,804	8	372,503
Sherrod Library	0	-	0	-	1	8,544
Teaching & Learning Center	0	-	0	-	0	-
Undergraduate Student Advisement	0	-	0	-	0	-
University Honors Program	0	-	0	-	0	-
<i>Subtotal</i>	5	418,966	4	405,804	9	381,047
<i>Student Affairs</i>						
Counseling Center	0	-	0	-	1	11,280
Student Affairs – Disability Services	0	-	0	-	0	-
Housing & Resident Life	0	-	0	-	0	-
Student Life and Leadership	0	-	0	-	0	-
<i>Subtotal</i>	0	-	0	-	1	11,280
<i>Business Affairs</i>						
Physical Plant	1	25,600	0	-	1	4,825
<i>Subtotal</i>	1	25,600	0	-	1	4,825
<i>Centers</i>						
Center for Appalachian Studies & Services	4	586,870	2	409,585	8	566,956
Center for Early Childhood Learning & Development	12	1,804,290	12	2,496,582	10	2,281,420
Center for Community Outreach & Family Services	9	4,853,539	10	6,684,983	4	4,865,053
<i>Subtotal</i>	25	7,244,699	24	9,591,150	22	7,713,429
<i>College of Arts and Sciences</i>						
Art & Design	0	-	0	-	0	-
Biological Sciences	12	850,342	9	651,458	0	-
Chemistry	1	1,650	1	9,936	0	2,200
Communications	1	2,000	0	-	0	-
Criminal Justice	0	-	0	-	0	-
Dean's Office	1	597,549	0	-	0	-
English	0	-	0	-	0	-
Foreign Languages	3	65,574	3	55,931	2	74,964
History	0.5	36,614	0	-	0	-
Mathematics	6	453,496	5	356,899	4	329,742
Music	0	-	0	-	0	-
Philosophy & Humanities	0	-	0	-	0	-
Physics, Astronomy & Geology	8	683,500	7	4,381,732	6	3,675,799

GRANT/CONTRACT AWARDS BY DEPARTMENT

14.3

	FY 08		FY 07		FY 06	
	<u>Awards</u>	<u>Amount</u>	<u>Awards</u>	<u>Amount</u>	<u>Awards</u>	<u>Amount</u>
Psychology	5	231,063	4	619,931	2	532,611
Social Work	1	839,623	1	719,081	1	883,762
Sociology	2	72,610	1	36,000	0	-
<i>Subtotal</i>	41	3,870,636	31	6,830,968	15	5,499,077
 <i>College of Business and Technology</i>						
Dean's Office	2	27,000	1	15,000	1	15,000
Bureau of Business and Economic Research	3	118,109	2	96,259	1	87,800
Center for Banking	0	-	0	-	0	-
Computer and Information Science	1	14,900	3	155,313	0	13,990
Economics, Finance and Urban Studies	0	-	1	1,500	0	-
Family and Consumer Sciences	2	8,927	1	5,962	2	14,870
Management and Marketing	1	10,000	1	10,000	1	10,000
Technology and Geomatics	5	171,249	5	111,590	6	151,028
Small Business Development Center	2	174,483	2	172,254	1	137,706
<i>Subtotal</i>	16	524,668	16	567,878	12	430,394
 <i>College of Clinical and Rehabilitative Health Sciences</i>						
Dean's Office	0	-	0	-	0	-
Allied Health Sciences	0	-	0	-	0	-
Communicative Disorders	7	223,904	1	96,519	6	136,494
Physical Therapy	1	1,000	0	-	0	-
<i>Subtotal</i>	8	224,904	1	96,519	6	136,494
 <i>College of Education</i>						
Dean's Office	1	35,000	0	-	0	-
Curriculum & Instruction	9	574,731	6	473,219	4	279,257
Ed. Leadership & Policy Analysis	0	-	0	-	0	-
Human Development & Learning	4	475,611	5	659,920	4	711,469
Kinesiology, Leisure & Sport Sciences	10	197,586	8	42,536	8	46,849
University School	0	-	0	-	0	-
<i>Subtotal</i>	24	1,282,928	19	1,175,675	16	1,037,575
 <i>College of Medicine</i>						
Academic Affairs	0	-	0	-	2	426,976
Dean's Office	3	8,379,670	3	9,489,816	0	9,762,646
Anatomy & Cell Biology	2	144,000	1	73,000	2	79,120
Biochemistry	7	686,766	6	399,317	2	292,535
Cultural Affairs	1	25,000	0	-	0	-
Family Medicine	8	1,178,764	5	637,580	7	1,026,463
Geriatrics/Gerontology	4	223,500	6	629,136	5	298,458
Government Relations	0	-	1	249,993		
Internal Medicine	21	1,975,567	19	1,385,605	17	1,291,440
Learning Resources	1	31,000	2	2,834	3	4,148
Microbiology	0	-	3	768,199	4	1,033,870
Obstetrics/Gynecology	6	894,789	1	70,600	1	78,699
ORCH	0	-	0	-	0	-
Pathology	6	450,532	6	189,550	7	794,253
Pediatrics	24	1,690,400	20	1,641,799	22	1,365,517
Pharmacology	10	780,297	9	913,648	9	2,217,417

GRANT/CONTRACT AWARDS BY DEPARTMENT

14.3

	FY 08		FY 07		FY 06	
	<u>Awards</u>	<u>Amount</u>	<u>Awards</u>	<u>Amount</u>	<u>Awards</u>	<u>Amount</u>
Psychiatry	6	581,947	4	438,559	1	303,948
Section of Medical Education	0	-	0	-	0	-
Student Affairs	0	-	0	-	0	339,333
Surgery	9	762,200	16	1,421,391	17	1,724,518
<i>Subtotal</i>	117	18,035,342	111	18,681,268	106	21,279,961
<i>Office of Rural & Community Health</i>						
Academic Affairs	0	-	0	-	0	-
Health Sciences	3	265,000	4	370,991	2	704,195
<i>Subtotal</i>	3	265,000	4	370,991	2	704,195
<i>School of Continuing Studies</i>						
TRIO Programs	8	2,227,453	8	1,971,178	1	1,958,268
Professional Development	0	-	0	-	0	-
Tennessee Institute for Economic Development	0	-	0	-	0	-
Distance Ed	0	-	0	-	1	34,000
<i>Subtotal</i>	8	2,227,453	8	1,971,178	2	1,992,268
<i>College of Nursing</i>						
Dean's Office	3	645,819	4	558,645	3	373,848
Adult Nursing	3	361,523	3	265,843	8	214,146
Family/Community	3	160,101	3	419,800	0	915,061
Practice and Research	13	2,589,237	8	1,132,211	8	1,354,008
Prof. Role & Mental Health	2	181,475	2	148,975	2	187,737
Office of Student Services	0	-	0	-	0	-
<i>Subtotal</i>	24	3,938,155	20	2,525,474	21	3,044,800
<i>College of Public Health</i>						
Dean's Office	5	378,375	2	185,000	3	144,999
Biostatistics and Epidemiology	3	115,200	0	-	0	-
Community Health	1	400,000	0	-	0	-
Environmental Health	7	140,397	5	120,542	2	155,518
Health Sciences	0	-	0	-	0	109,500
Health Services Administration	0	-	0	-	0	-
Public Health	2	232,402	4	450,621	1	145,701
<i>Subtotal</i>	18	1,266,374	11	756,163	6	555,718
<i>College of Pharmacy</i>						
Dean's Office	0	-	0	-	1	50,000
Pharmaceutical Science	2	226,954	1	14,449	0	-
Pharmacy Practice	1	500	0	-	0	-
<i>Subtotal</i>	3	227,454	1	14,449	1	50,000
<i>Honors College</i>						
Undergraduate Research	0	-	1	7,000	0	-
<i>Subtotal</i>	0	-	1	7,000	0	-
<i>University Total</i>	298	39,691,885	257	43,166,261	224	42,975,071

Source: Office of Research and Sponsored Programs