

East Tennessee State University

## Digital Commons @ East Tennessee State University

---

ETSU Fact Books

---

2021

### 2021 - ETSU Fact Book

Institutional Research, East Tennessee State University

Follow this and additional works at: <https://dc.etsu.edu/factbooks>



Part of the [Higher Education Commons](#)

---

#### Recommended Citation

Institutional Research, East Tennessee State University, "2021 - ETSU Fact Book" (2021). *ETSU Fact Books*. 11.

<https://dc.etsu.edu/factbooks/11>

This Report is brought to you for free and open access by Digital Commons @ East Tennessee State University. It has been accepted for inclusion in ETSU Fact Books by an authorized administrator of Digital Commons @ East Tennessee State University. For more information, please contact [digilib@etsu.edu](mailto:digilib@etsu.edu).

## **STATISTICAL PROFILES**

**(The University Fact Book)**

Statistical Profiles are published annually to provide a five-year, consistent, and historical view of data for the University.

### **Prepared By:**

#### **Office of Institutional Research**

**Dr. Joseph Chappell**  
Director

Ms. Mary Ellen Musick  
Assistant Director

**Under The Leadership Of The**  
**Office of Planning and Decision Support**  
**Dr. Michael Hoff**  
Associate Vice President and Chief Planning Officer

*Suggestions and questions regarding the University data are invited and welcome at any time.*

**TABLE OF CONTENTS**

Section 1.0	Fact Book - General Information
	1.0.01 Title Page
	1.0.02 Table Of Contents
Section 1.1	University Information
	1.1.01 University Profile
	1.1.02 Vision, Mission And Values
	1.1.03 Name Of Institution Through The Years
	1.1.04 Institutional Presidents
	1.1.05 Institutional Board Of Trustees
	1.1.06 Organizational Structure
	1.1.06.1 Organizational Chart - Academic Affairs
	1.1.06.2 Organizational Chart - Administration
	1.1.06.3 Organizational Chart - Business And Finance
	1.1.06.4 Organizational Chart - Health Affairs
	1.1.06.5 Organizational Chart - Student Life And Enrollment
	1.1.06.6 Organizational Chart - University - President
	1.1.07 Colleges
	1.1.08 Academic Departments
	1.1.09 National Accrediting Agencies For Academic Programs Of Study At ETSU

**TABLE OF CONTENTS**

Section 1.2      University Enrollment

                    1.2.00    University Headcount

Section 2.0      Student Information - Undergraduate And Graduate

                    2.01    Headcount, Full-Time Equivalency (FTE), And Credits By Academic Year

                    2.02    Headcount, Full-Time Equivalency (FTE), And Credits By Semester

                    2.03    Headcount (HC) By Full-Time (F-T) And Part-Time (P-F) Students

                    2.04    Headcount By Ethnicity-Race

                    2.05    Headcount By Ethnicity-Race By Level

                    2.06    Headcount By Gender With Percent And Enrollment Status By Level And Classification

                    2.07    Headcount By Age - IPEDs Categories

                    2.08    Headcount By Age By Level

                    2.09    Average Age Of Students

                    2.10    Headcount Of In-State And Out-Of-State Students

                    2.11    Headcount From Tennessee Counties

                    2.12    Headcount From Tennessee Counties With Highest Enrollments

                    2.13    Headcount From Border State Counties Approved With In-State Tuition

                    2.14    Headcount From Border States With In-State Tuition

                    2.15    Headcount From Southern Regional Education Board (SREB) States

                    2.16    Headcount Totals From Countries

                    2.17    Headcount From Each Country By Level By Citizenship Status

                    2.18    Headcount In Academic Programs Of Study By CIP (Classification Of Instructional Programs)

                    2.19    Headcount In Academic Programs Of Study By College

                    2.20    Headcount In Academic Programs Of Study By Department

**TABLE OF CONTENTS**

- 2.21 Admissions Applications - Undergraduate
- 2.22 Admissions Applications - Graduate Studies
- 2.23 Enrollment From High Schools -- Historically Major-Feeder Schools For FTF
- 2.24 Financial Aid By Award Programs
- 2.25 Tuition And Student Fees
- 2.26 Headcount At Locations - Centers And Teaching Sites
- 2.27 Enrollment By Course Delivery Method And Level

Section 3.0 Student Information - Transfer, First-Time-At-ETSU Undergraduate

- 3.01 Headcount, Full-Time Equivalency (FTE), And Credits
- 3.02 Headcount Of Full-Time (FT) And Part-Time (PT) Students
- 3.03 Headcount By Gender
- 3.04 Headcount By Ethnicity-Race
- 3.05 Headcount By College
- 3.06 Headcount By Resident Status
- 3.07 Headcount By Age - IPEDs Categories
- 3.08 Average Age Of Students
- 3.09 Headcount By Transfer Institutions
- 3.10 One-Year Retention And Graduation Rates By Gender
- 3.11 One-Year Retention And Graduation Rates - At Risk
- 3.12 One-Year Retention And Graduation Rates - FR, SO, JR, SR
- 3.13 One-Year Retention And Graduation Rates - FR, SO, JR

**TABLE OF CONTENTS**

Section 4.0      Student Information - Professional, James H. Quillen College Of Medicine

- 4.01    Headcount, Residency, And Gender By Academic Year and Class
- 4.02    Headcount By Ethnicity-Race Categories
- 4.03    Financial Aid By Award Programs
- 4.04    Admission Statistics By Entering Class

Section 5.0      Student Information - Professional, Bill Gatton College Of Pharmacy

- 5.01    Enrollment, Residency, And Gender By Academic Year And Class
- 5.02    Enrollment By Ethnicity-Race Categories
- 5.03    Financial Aid By Award Programs
- 5.04    Admission Statistics By Academic Year

Section 6.0      Summer School Information

- 6.01    Enrollment Analysis
- 6.02    Headcount By Ethnicity-Race Categories
- 6.03    Headcount By Gender
- 6.04    Headcount By Age - IPEDs Categories
- 6.05    Average Age Of Students

**TABLE OF CONTENTS**

- 6.06 Headcount From Tennessee Counties
- 6.07 Headcount From Tennessee Counties With Highest Enrollment
- 6.08 Headcount From Bordering State Counties With In-State Tuition
- 6.09 College Enrollment Headcount, Full-Time Equivalency, And Credit Hours

Section 7.0      Degrees Conferred

- 7.01 Degrees Conferred
- 7.02 Degrees Conferred By Degree Level
- 7.03 Degrees Conferred By Award Designation
- 7.04 Degrees Conferred By Award Designation By College
- 7.05 Degrees Conferred By Academic Programs Of Study - CIP (Classification Of Instructional Programs)
- 7.06 Degrees Conferred By Academic Programs Of Study By College, Department, Gender
- 7.07 Degrees Conferred By Gender
- 7.08 Degrees Conferred By Gender By College And Department
- 7.10 Degrees Conferred By Ethnicity-Race By Degree Level
- 7.11 Degrees Conferred By Ethnicity-Race Of All Degree Levels
- 7.12 Degrees Conferred By Ethnicity-Race Of Undergraduate Degrees
- 7.13 Degrees Conferred By Ethnicity-Race Of Graduate Degrees
- 7.14 Degrees Conferred By Ethnicity-Race Of Professional Degrees

**TABLE OF CONTENTS**

Section 8.0      Retention and Graduation Information

                    8.00    Full-Time Baccalaureate Degree Seeking First-Time Freshmen

Section 9.0      Faculty and Employee Information - Institutional Divisions

                    9.01    Personnel By EEOC

                    9.02    Personnel By Sex

                    9.03    Personnel By Ethnicity-Race

                    9.04    Faculty And Non-Faculty By Sex

                    9.05    Faculty and Non-Faculty By Gender

                    9.06    Faculty Headcount By Department, Ethnicity/Race, And Sex

Section 10.0     University Libraries

                    10.00   Summaries Of ETSU Libraries - Holdings And Services

Section 11.0     Financial Information

                    11.01   Revenue By Function By Fiscal Year - Combined

                    11.02   Revenue By Function By Fiscal Year - General University

                    11.03   Revenue By Function By Fiscal Year - College Of Medicine

                    11.04   Revenue By Function By Fiscal Year - College Of Pharmacy

                    11.05   Revenue By Function By Fiscal Year - Family Practice



**TABLE OF CONTENTS**

- 11.06 Expenditures By Function By Fiscal Year - Combined
- 11.07 Expenditures By Function By Fiscal Year - General University
- 11.08 Expenditures By Function By Fiscal Year - College of Medicine
- 11.09 Expenditures By Function By Fiscal Year - College Of Pharmacy
- 11.10 Expenditures By Function By Fiscal Year - Family Practice
- 11.11 Statement Of Expenditures And Transfers By Object - Combined
- 11.12 Statement Of Expenditures And Transfers By Object - General University
- 11.13 Statement Of Expenditures And Transfers By Object - College Of Medicine
- 11.14 Statement Of Expenditures And Transfers By Object - College Of Pharmacy
- 11.15 Statement Of Expenditures And Transfers By Object - Family Practice

Section 12.0 Housing and Residence Life

- 12.00 Residence Hall And Apartment Information

Section 13.0 Alumni Information

- 13.00 Number Of Alumni By State Or Province Of Residence

**TABLE OF CONTENTS**

Section 14.0	Research And Sponsored Programs
14.01	Sponsored Programs Activity Report
14.02	Funding Requests Submitted By Department
14.03	Awards Received By Department

**EAST TENNESSEE STATE UNIVERSITY PROFILE**

**HISTORY**

East Tennessee State University is a state-supported, coeducational institution governed by the Tennessee Board of Regents, the sixth largest higher education system in the country. Chartered in 1909 as East Tennessee State Normal School, the institution became East Tennessee State Teachers College in 1925 and, five years later, State Teachers College, Johnson City. Beginning in 1943, the institution was known as East Tennessee State College for 20 years. Today, ETSU is a multifaceted university offering baccalaureate, graduate and professional programs of study through its College of Arts and Sciences, College of Business and Technology, Clemmer College of Education, College of Clinical and Rehabilitative Health Sciences, College of Graduate and Continuing Studies, James H. Quillen College of Medicine, College of Nursing, Bill Gatton College of Pharmacy, and College of Public Health.

**STUDENT POPULATION**

ETSU provides outstanding programs of study, enhanced access to education, and distinctive educational and research opportunities to attract students from around the region and the world. ETSU has a student population of approximately 15,000, including undergraduate, graduate, and professional students. Although the majority of students are from Tennessee and the surrounding southeastern region, over 45 states and over 55 foreign countries are also represented. Over 85 percent of the university's students receive federal, state or private sources of financial aid.

**EAST TENNESSEE STATE UNIVERSITY PROFILE**

**ACADEMIC OVERVIEW**

ETSU prepares students to become productive, enlightened citizens who actively serve their communities and our world. The university awards degrees in more than one hundred programs of study with offerings at the undergraduate, graduate, and professional levels including distinctive interdisciplinary programs. In addition to degree programs for residential and commuting students, it offers many programs online or at sites beyond the main campus in Johnson City. The university affirms the value of a liberal education and broadly enriching experiences which include honors education, student research and creative activity, study abroad, and community service. In keeping with our mission as a doctoral/research university, ETSU's faculty, students, and staff produce scholarly and creative work of the highest quality. The university is proud of its many partnerships with businesses, communities and other educational institutions.

**ATHLETICS**

ETSU participates at the NCAA Division I level in sports and is a member of the Southern Conference. The university sponsors intercollegiate sports, including football; men's baseball, basketball, soccer, cross country, golf, tennis, and indoor and outdoor track and field; and women's basketball, cross country, golf, soccer, softball, tennis, indoor and outdoor track and field, and volleyball.

**EAST TENNESSEE STATE UNIVERSITY PROFILE**

**CALENDAR**

East Tennessee State University operates on a semester calendar comprising a fall semester in which students begin classes in late August and complete final exams prior to the Christmas holidays; a spring semester in which students begin classes in January and complete them during the first week of May; a winter term consisting of four weeks of on-line classes starting in December and ending in January; a pre-summer, three-week term beginning in mid-May; and two five-week summer sessions, one beginning in early June and the other in mid-July. The university's Quillen College of Medicine and Gatton College of Pharmacy follow calendars unique to their operation.

**THE FACULTY**

The university employs 916 faculty in its four institutional divisions--Medicine with 197, Pharmacy with 28, Family Practice with 25, and ETSU with 666.

**ABOUT THE REGION**

Situated in northeast Tennessee, ETSU's main campus is located in Johnson City, with a branch campus in Kingsport, a location in Elizabethton, and two primary sites for the College of Medicine and College of Pharmacy at Mountain Home Veteran's campus. The university offers courses and cohort programs at many locations throughout its service region and online courses across the nation and around the world. Johnson City, Kingsport, and Bristol (Tennessee/Virginia) are part of the Tri-Cities Tennessee/Virginia region, with a population exceeding 490,000. Johnson City is located near the state lines of Virginia, Kentucky, West Virginia, North Carolina, and South Carolina. Interstate highways 26 and 81 provide immediate access to the area, as does the Tri-Cities Regional Airport. Recreational opportunities abound in the region's mountains and lakes, including climbing and hiking, skiing, white water-rafting, boating, fishing, and golfing.

**EAST TENNESSEE STATE UNIVERSITY PROFILE**

**ALUMNI**

More than 114,000 people have graduated from ETSU since 1911. Many recipients of undergraduate degrees return to pursue graduate studies. Some 60,000 of ETSU's alumni reside within a 100-mile radius of the university, while over 62,000 live in Tennessee.

**CULTURAL DIVERSITY**

A diverse population is necessary for the intellectual, social, economic, and cultural development of our university and region. Through our teaching, research and public service, ETSU honors the fundamental human values of compassion, tolerance and understanding and celebrates diversity of people and thought.

## ETSU Vision

*Developing a world-class environment to enhance student success and improve the quality of life in the region and beyond.*

## ETSU Mission & Values

ETSU provides a student-centered community of learning, reflecting high standards and promoting a balance of liberal arts and professional preparation, and continuous improvement. The university conducts a wide array of educational and research programs and clinical services including a comprehensive Academic Health Sciences Center. Education is the university's highest priority, and the institution is committed to increasing the level of educational attainment in the state and region based on core values where:

**PEOPLE** come first, are treated with dignity and respect, and are encouraged to achieve their full potential; **RELATIONSHIPS** are built on honesty, integrity, and trust; **DIVERSITY** of people and thought is respected; **EXCELLENCE** is achieved through teamwork, leadership, creativity, and a strong work ethic; **EFFICIENCY** is achieved through wise use of human and financial resources; and **COMMITMENT** to intellectual achievement is embraced.

ETSU endorses the value of liberal education and provides enriching experiences in honors education, student research and creative activity, study abroad, service learning, and community-based education.

ETSU honors and preserves the rich heritage of Southern Appalachia through distinctive education, research, and service programs and is actively engaged in regional stewardship.

ETSU affirms the contributions of diverse people, cultures, and thought to intellectual, social, and economic development.

ETSU offers students a total university experience that includes cultural and artistic programs, diverse student activities, a variety of residential opportunities, and outstanding recreational and intercollegiate athletic programs.

ETSU awards degrees in over one hundred baccalaureate, master, and doctoral programs, including distinctive interdisciplinary programs and distance education offerings that serve students from the region and beyond.

**NAME OF INSTITUTION THROUGH THE YEARS**

<u>Date</u>	<u>Name</u>
1963	East Tennessee State University
1943	East Tennessee State College
1930	State Teachers College – Johnson City
1924	East Tennessee State Teachers College
1909	East Tennessee State Normal School 1911 – First Class Admitted (Act of Tennessee General Assembly 1909, Public Acts Chapter 264)



**PRESIDENTS**

<u>Name</u>	<u>Date</u>
Dr. Brian Noland	2012 - Present
Dr. Paul E. Stanton	1997 – 2011
Dr. Roy S. Nicks	1992 – 1996
Dr. Bert C. Bach Interim President	1991 – 1992
Dr. Ronald E. Beller	1980 – 1991
Dr. Arthur H. DeRosier Deceased 2007	1977 – 1980
Dr. Delos P. Culp Deceased 2000	1968 – 1977
Dr. Burgin E. Dossett Deceased 1993	1949 – 1968
Dr. Charles C. Sherrod Deceased 1967	1925 – 1949
Dean David Sinclair Burleson Acting President Deceased 1953	1925
President Sidney Gordon Gilbreath Deceased 1961	1910 – 1925

**INSTITUTIONAL BOARD OF TRUSTEES**

Governance of East Tennessee State University (ETSU) by an institutional Board of Trustees was inaugurated with the passage of the Focus On College And University Success (FOCUS) Act by the 109th Tennessee General Assembly. ETSU was governed previously by the Tennessee Board of Regents. The university's newly appointed trustees appeared before the Tennessee General Assembly for confirmation hearings to receive orientation and professional development from the Tennessee Higher Education Commission (THEC), the state level coordinating body.

The inaugural ETSU Institutional Board of Trustees assumed responsibility upon the first called meeting by Governor Bill Haslam in Spring of 2017.

**Trustee Membership**

Fall 2021

Charles E. Allen, Jr.  
Janet Ayers  
Steven DeCarlo  
Virginia Foley - Faculty Trustee  
Kara Gilliam - Student Trustee  
Dorothy Grisham  
Linda Latimer  
Ron Ramsey, The Honorable  
Melissa Steagall-Jones  
Kelly Wolfe

Fall 2020

Janet Ayers  
Steven DeCarlo  
Virginia Foley - Faculty Trustee  
Dorothy Grisham  
Linda Latimer  
Scott Niswonger  
Austin Ramsey - Student Trustee  
Ron Ramsey, The Honorable  
Melissa Steagall-Jones  
Kelly Wolfe

Fall 2019

Janet Ayers  
Steven DeCarlo  
Virginia Foley - Faculty Trustee  
David A. Golden  
Dorothy Grisham  
Linda Latimer  
Scott Niswonger  
Ron Ramsey, The Honorable  
Christopher Santana - Student Trustee  
Kelly Wolfe

Spring 2017 (Inaugural Board)

Janet Ayers  
Fred Alsop - Faculty Trustee  
Steven DeCarlo  
Nathan Farnor - Student Trustee  
David A. Golden  
Dorothy Grisham  
Linda Latimer  
Scott Niswonger  
James Powell  
Ron Ramsey, The Honorable

**ORGANIZATIONAL STRUCTURE**

**Academics Affairs And Provost**  
With College Charts

**Administration**

**Business And Finance**

**Student Life And Enrollment**

**University Advancement**

**University President**

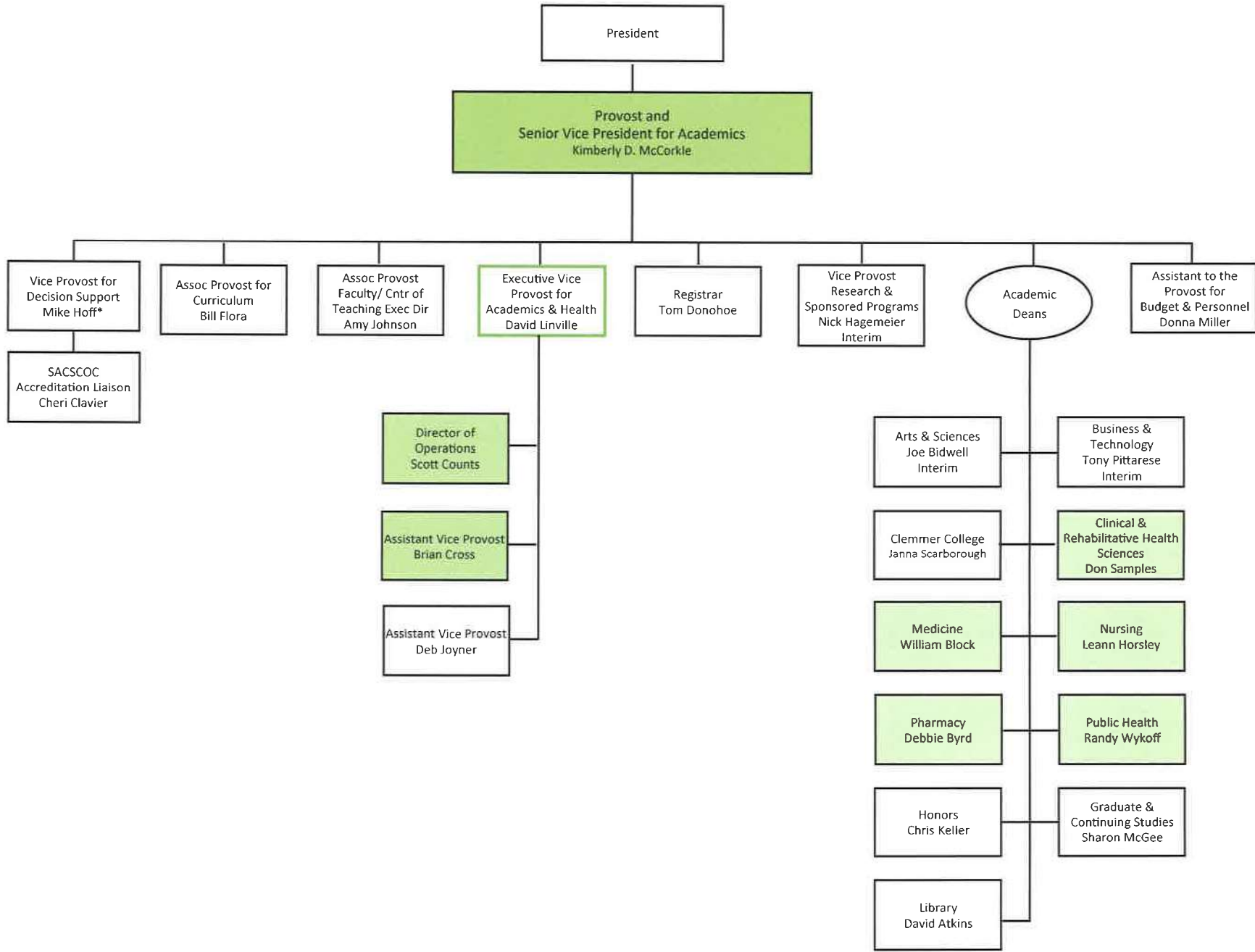

President

Provost and Senior Vice President for Academics  
Kimberly D. McCorkle

Vice Provost for Decision Support  
Mike Hoff\*

SACSCOC Accreditation Liaison  
Cheri Clavier

Assoc Provost for Curriculum  
Bill Flora

Assoc Provost Faculty/ Cntr of Teaching Exec Dir  
Amy Johnson

Executive Vice Provost for Academics & Health  
David Linville

Registrar  
Tom Donohoe

Vice Provost Research & Sponsored Programs  
Nick Hagemeyer Interim

Academic Deans

Assistant to the Provost for Budget & Personnel  
Donna Miller

Director of Operations  
Scott Counts

Assistant Vice Provost  
Brian Cross

Assistant Vice Provost  
Deb Joyner

Arts & Sciences  
Joe Bidwell Interim

Clemmer College  
Janna Scarborough

Medicine  
William Block

Pharmacy  
Debbie Byrd

Honors  
Chris Keller

Library  
David Atkins

Business & Technology  
Tony Pittarese Interim

Clinical & Rehabilitative Health Sciences  
Don Samples

Nursing  
Leann Horsley

Public Health  
Randy Wykoff

Graduate & Continuing Studies  
Sharon McGee

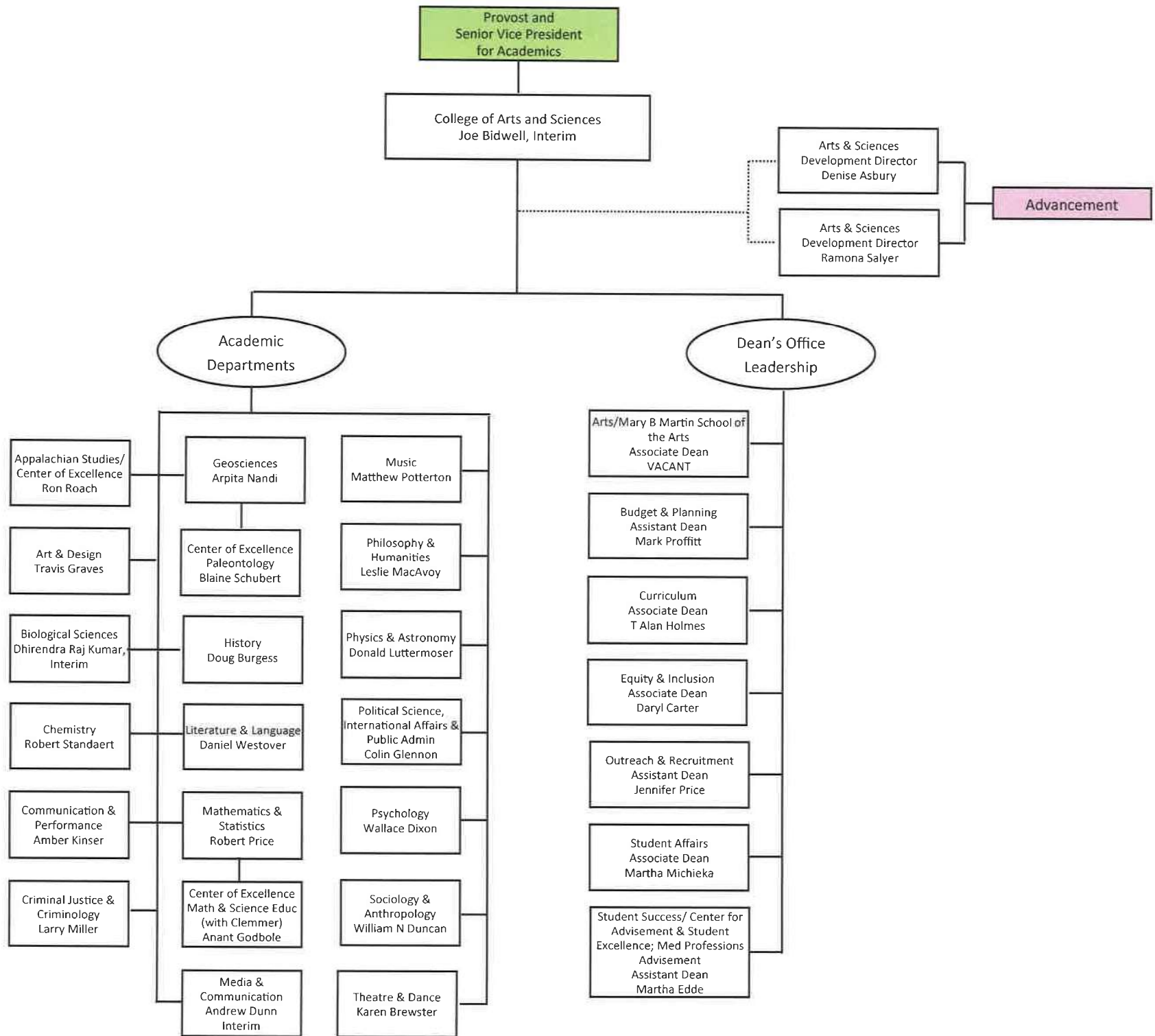

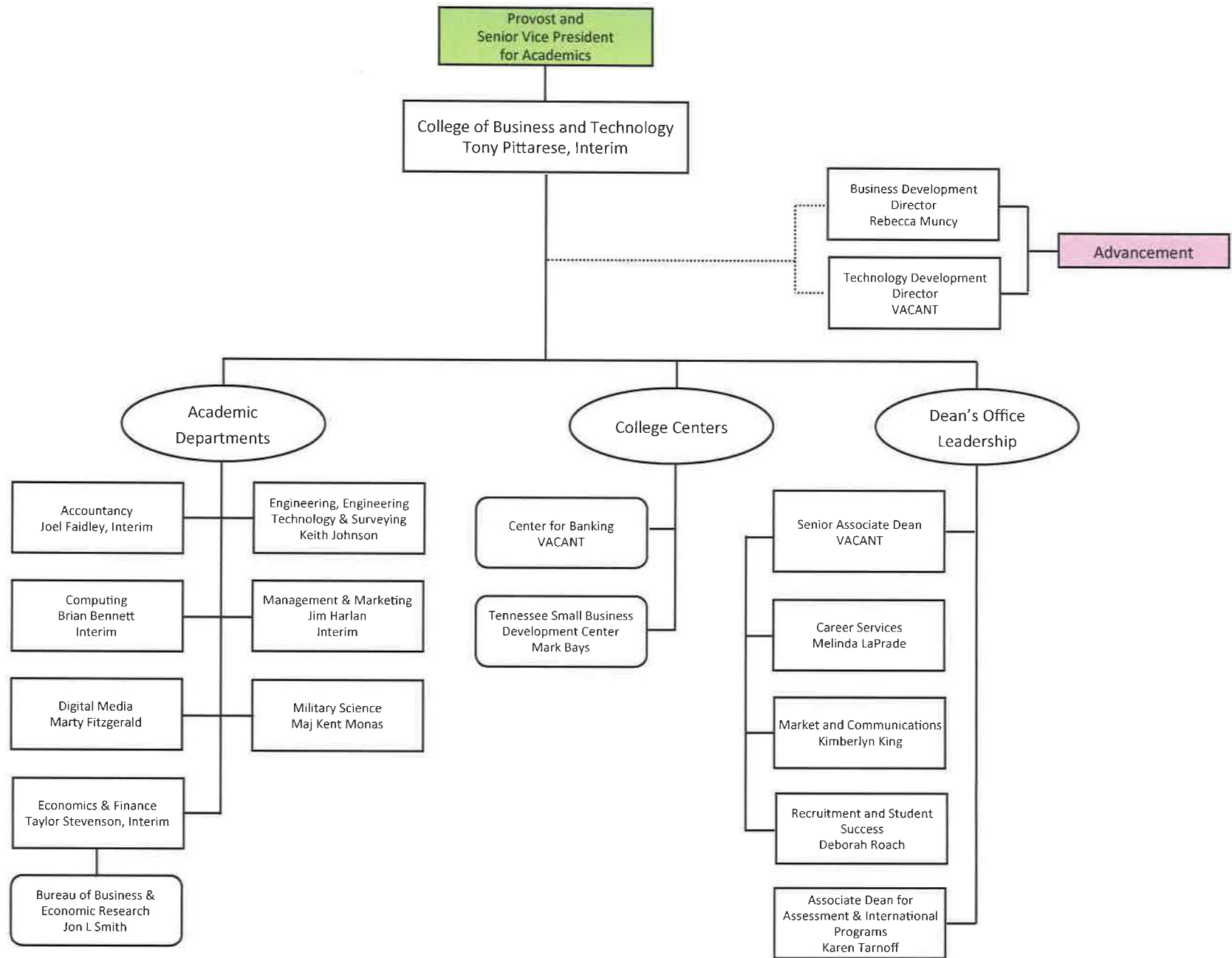

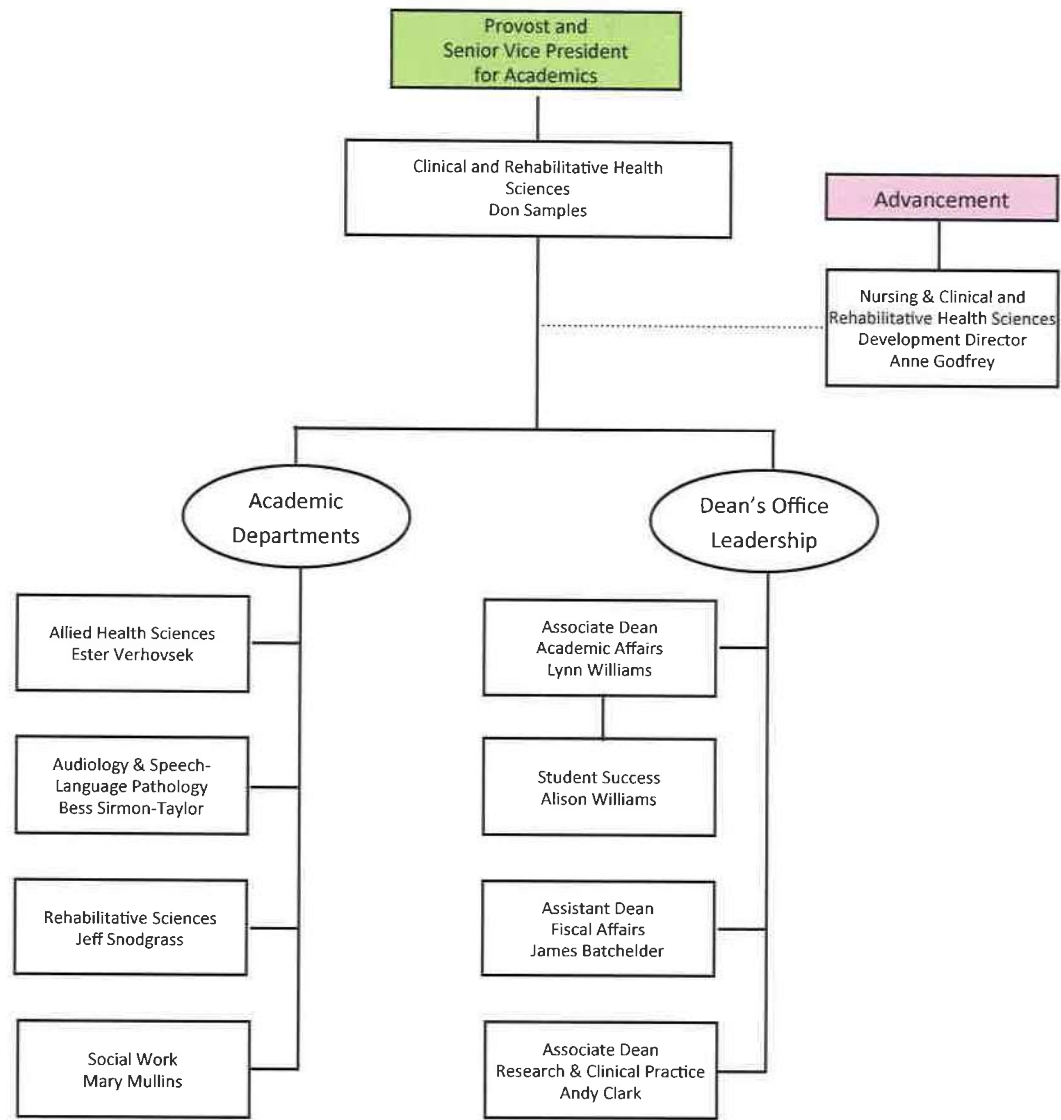

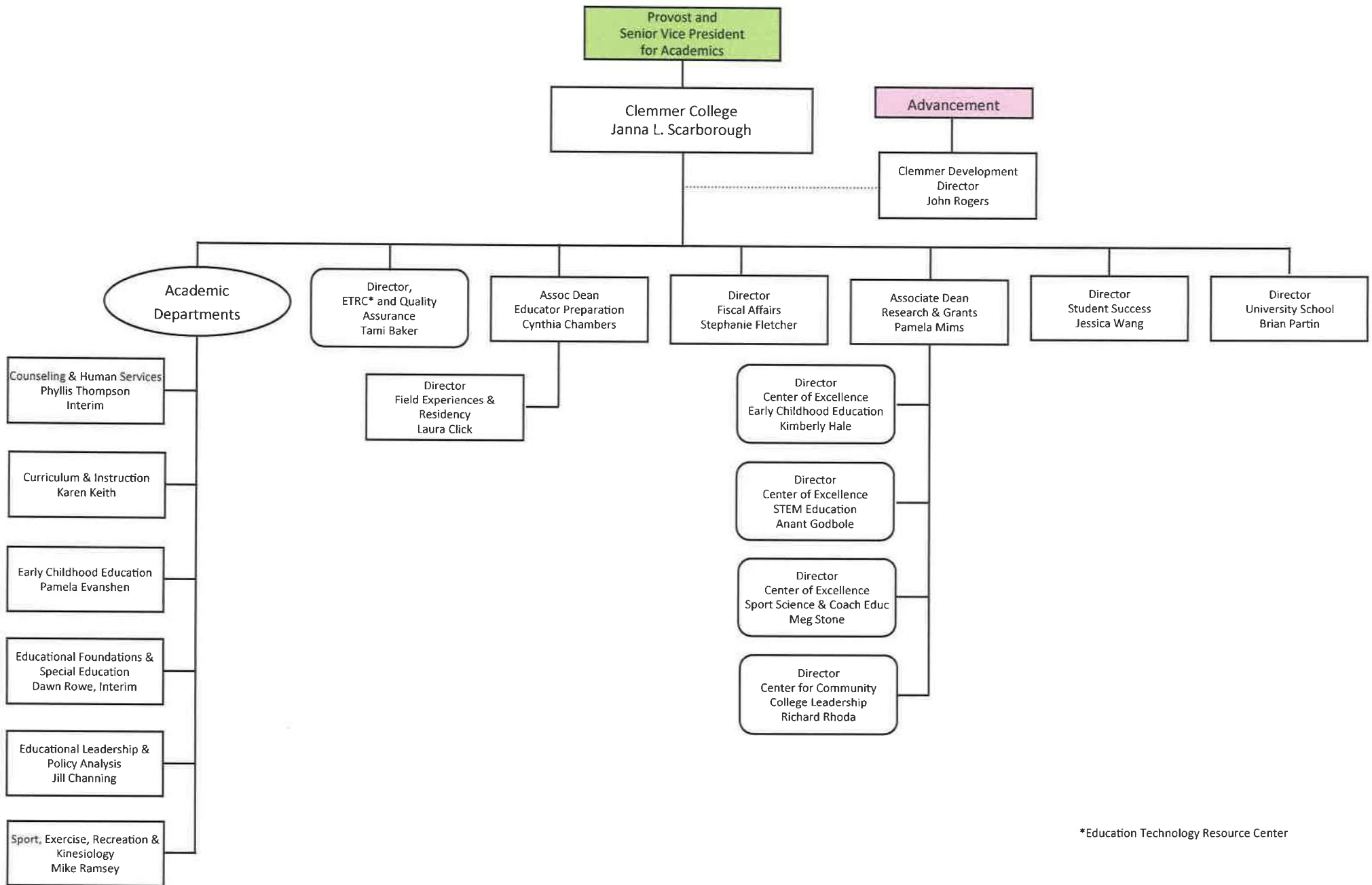

\*Education Technology Resource Center



Provost and  
Senior Vice President  
for Academics

College of Graduate & Continuing Studies  
Sharon McGee

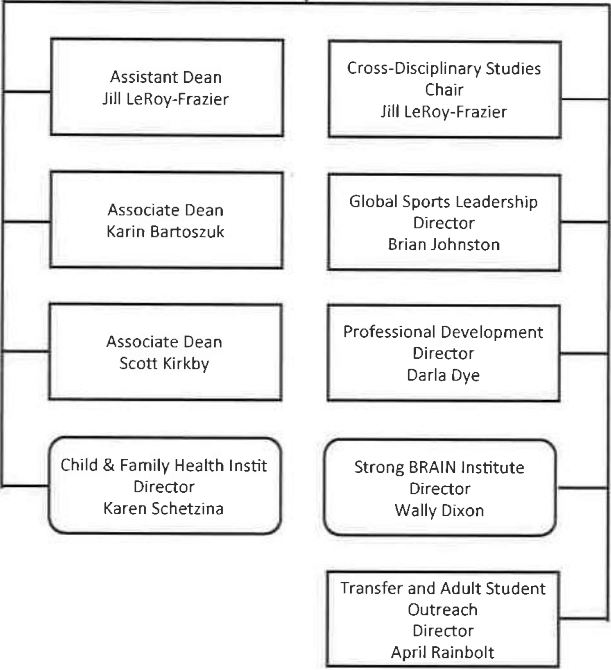

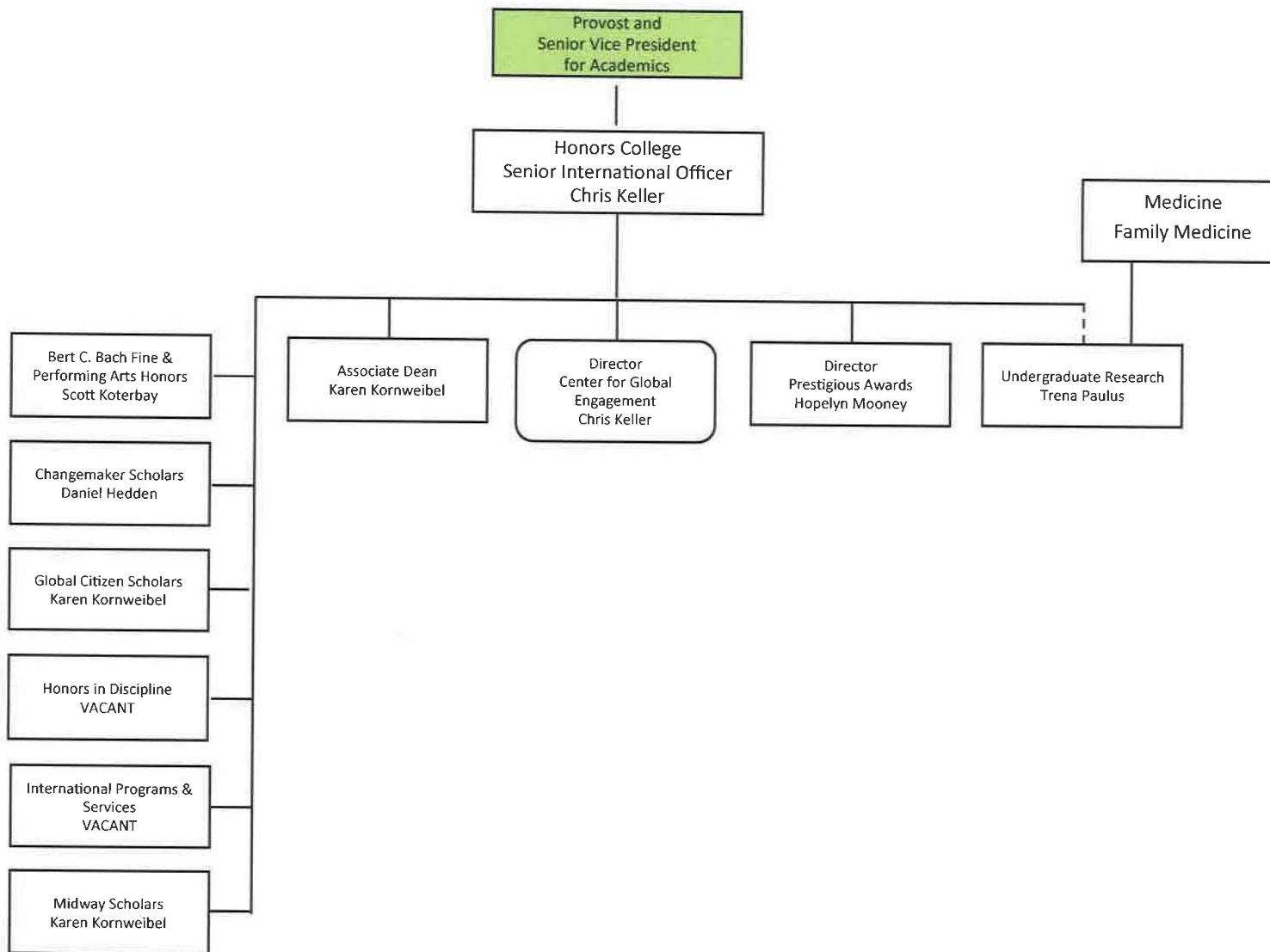

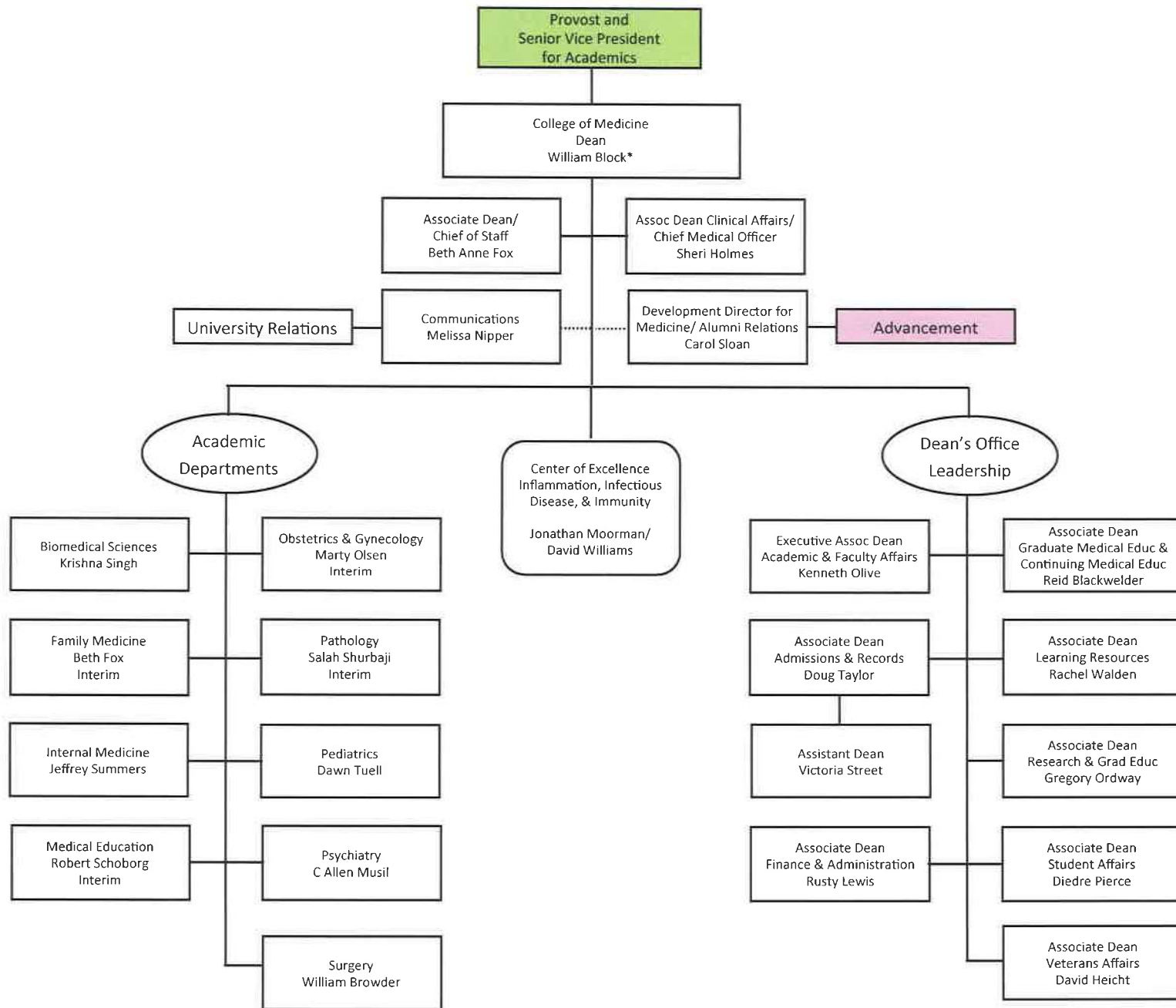

\*also serves as VP Clinical Affairs

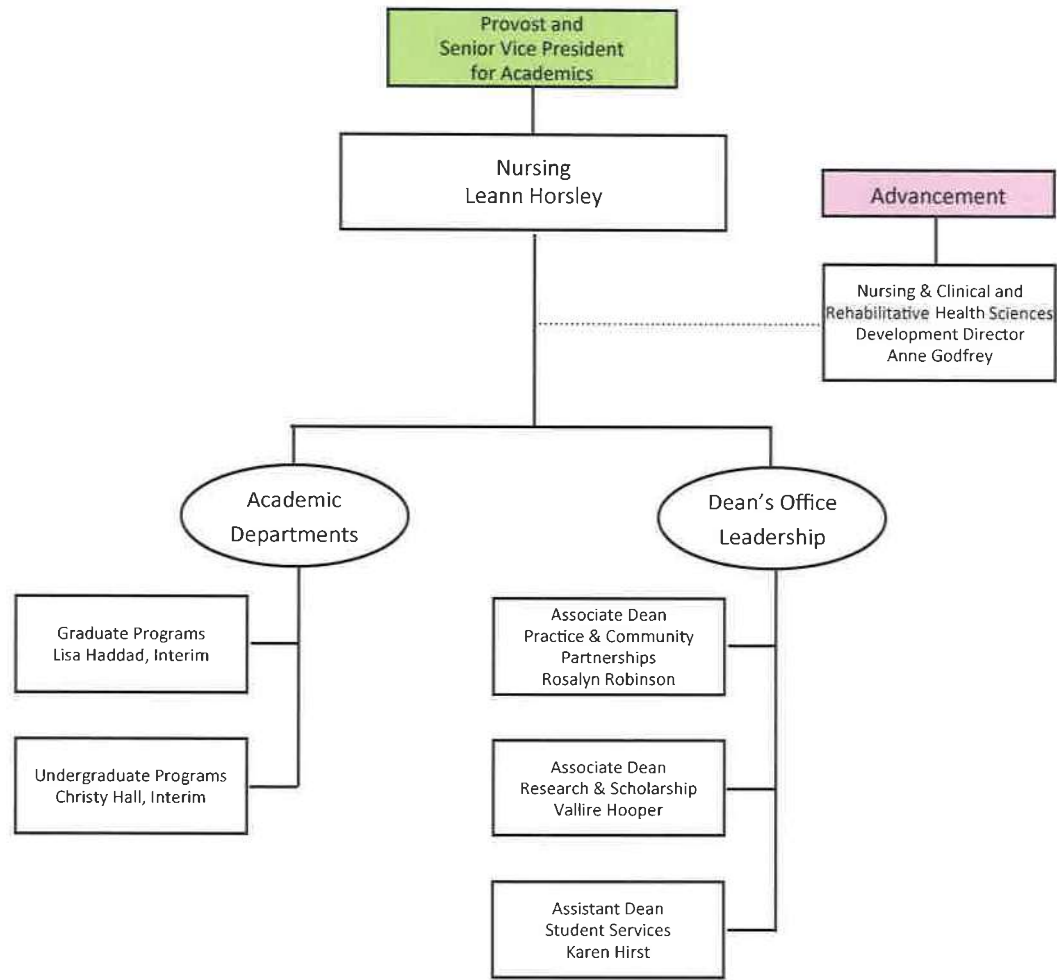

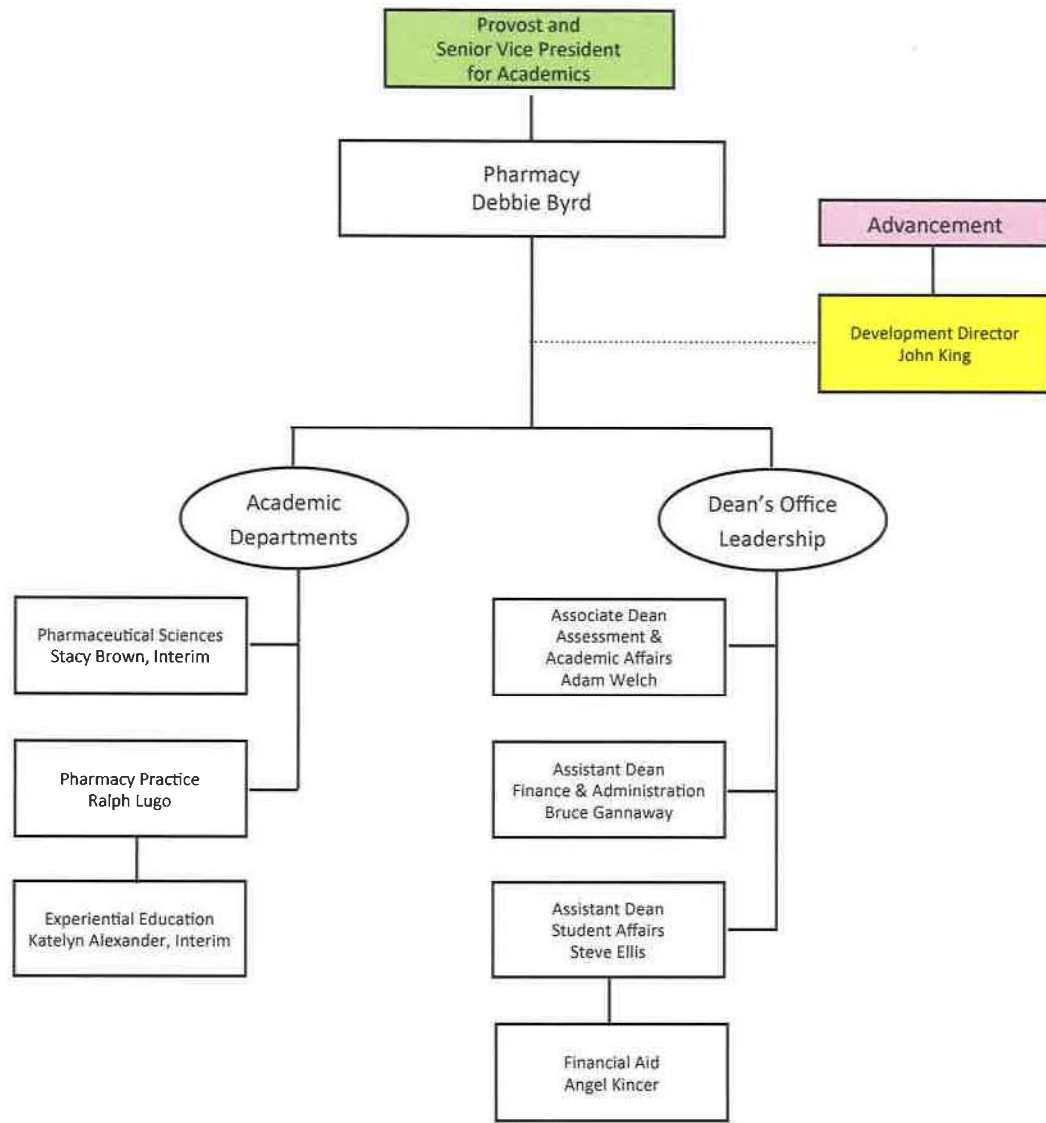

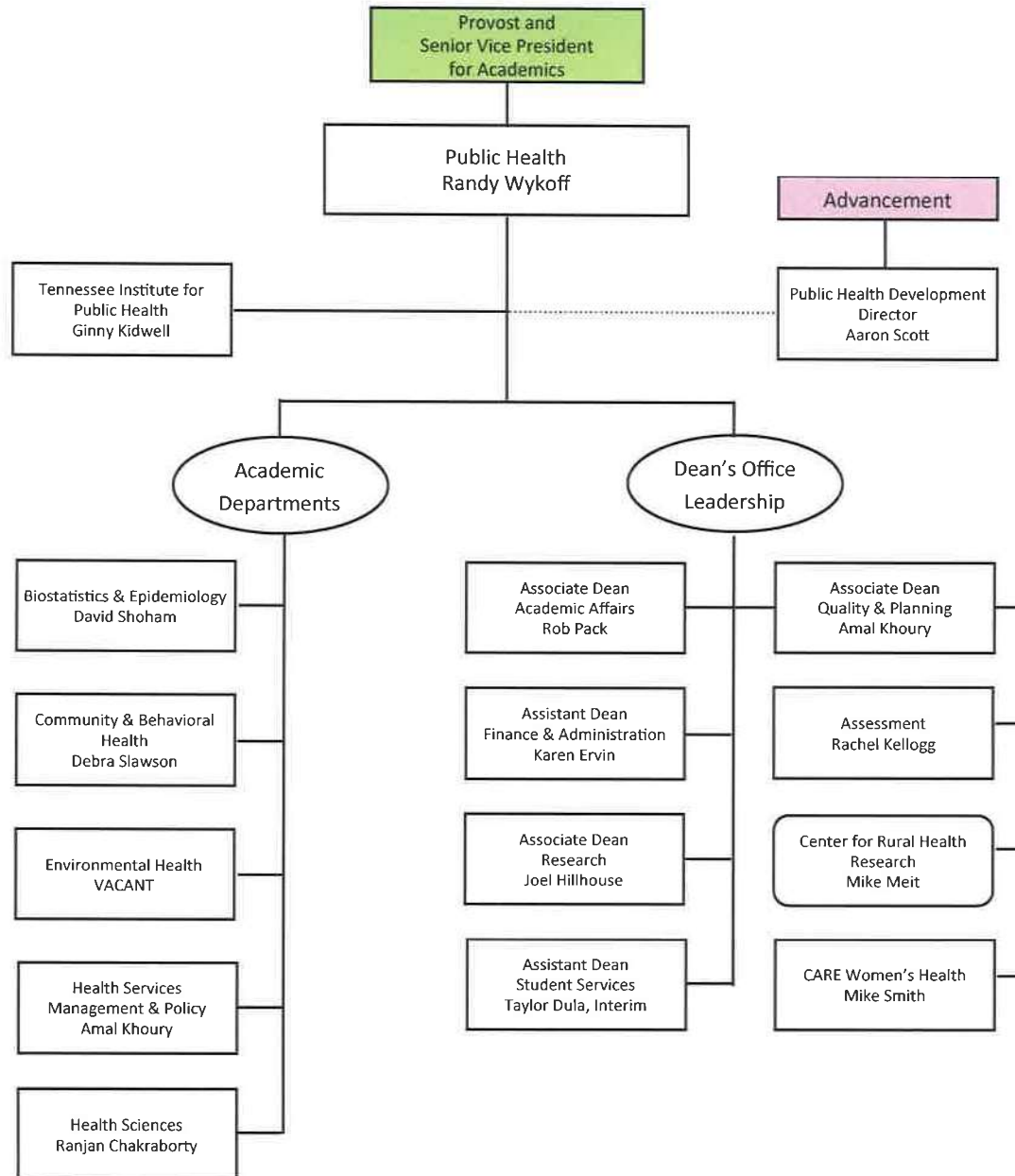

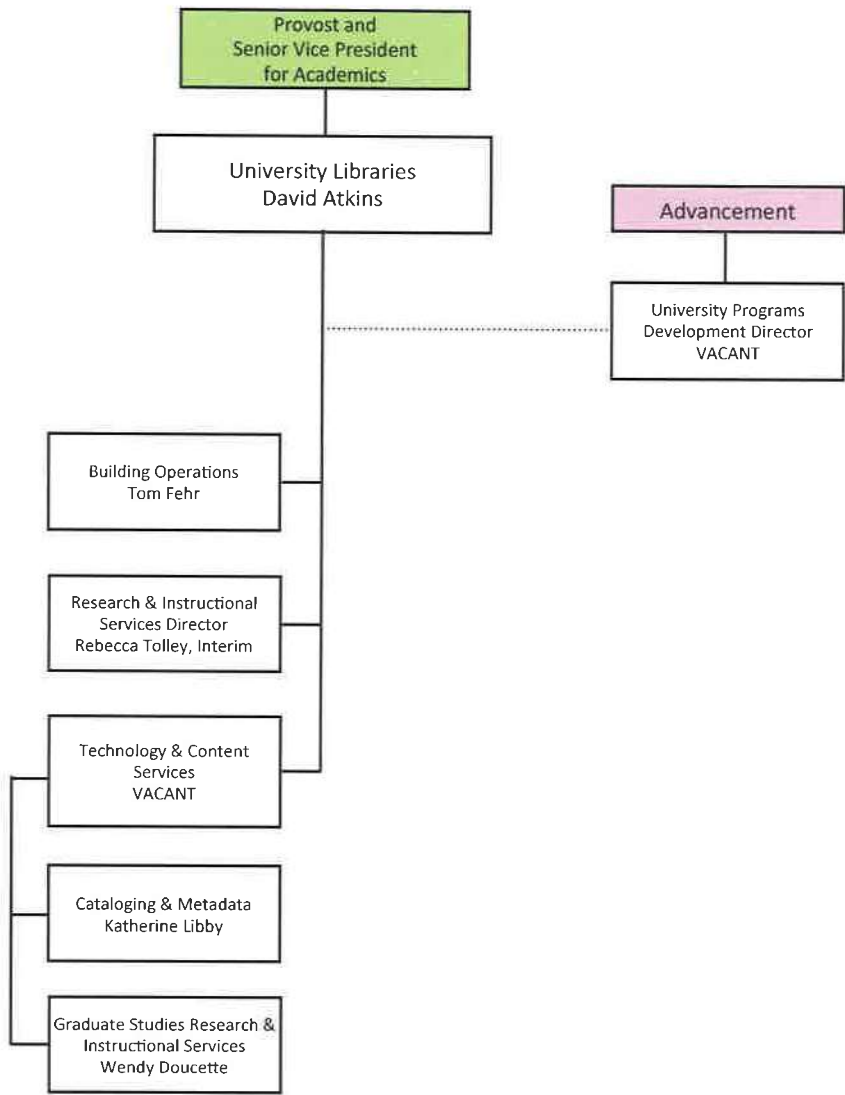

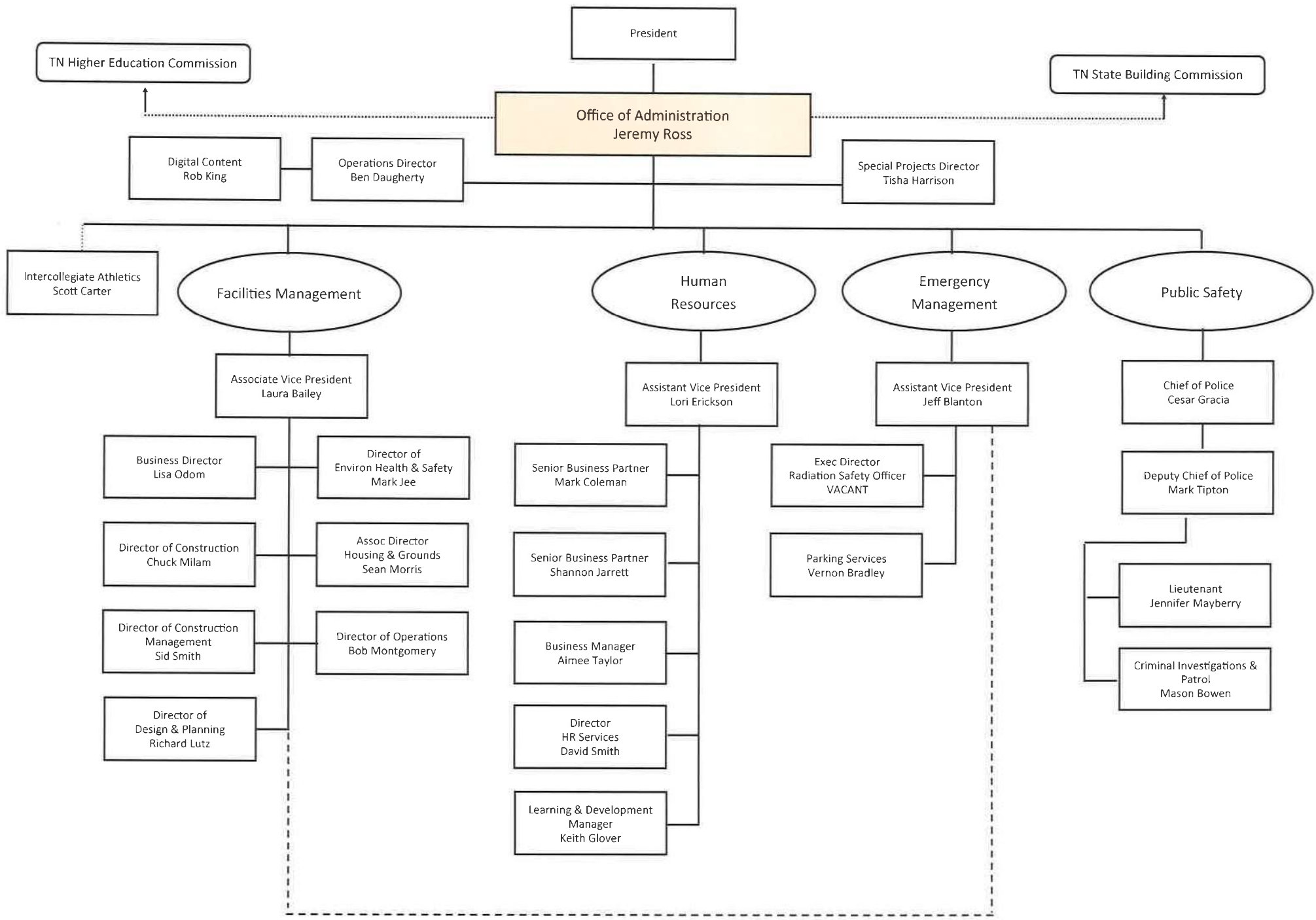



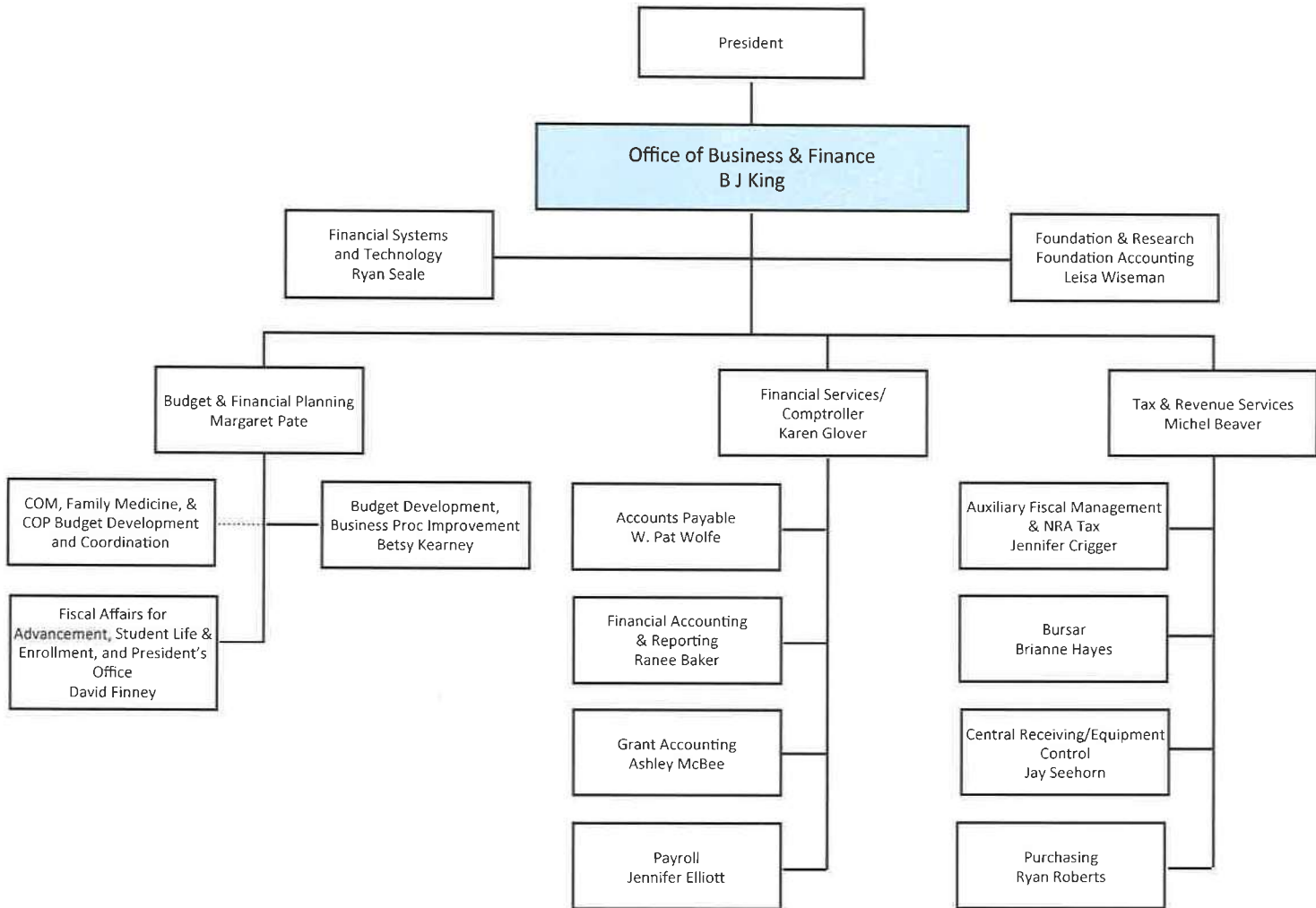

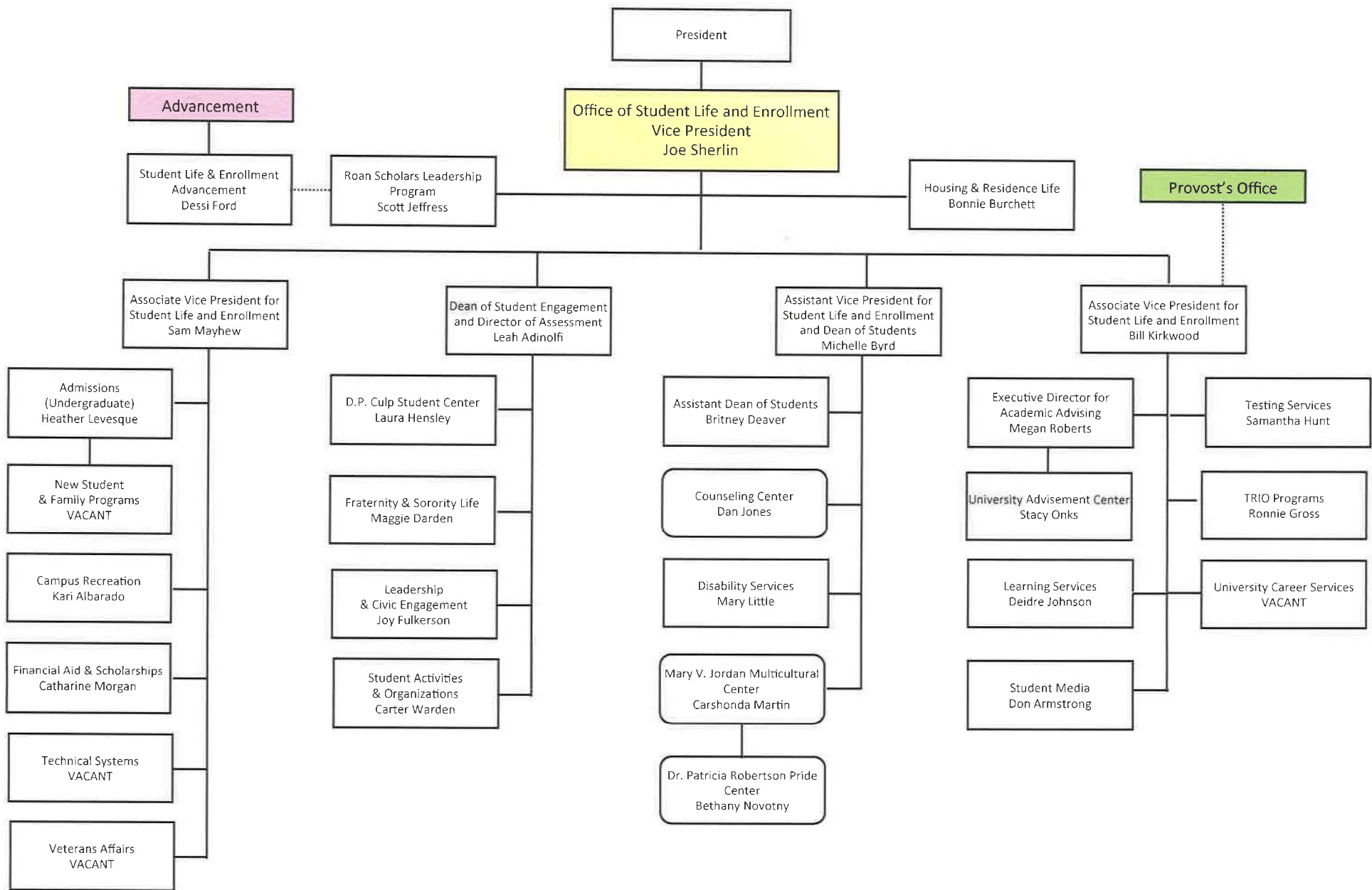

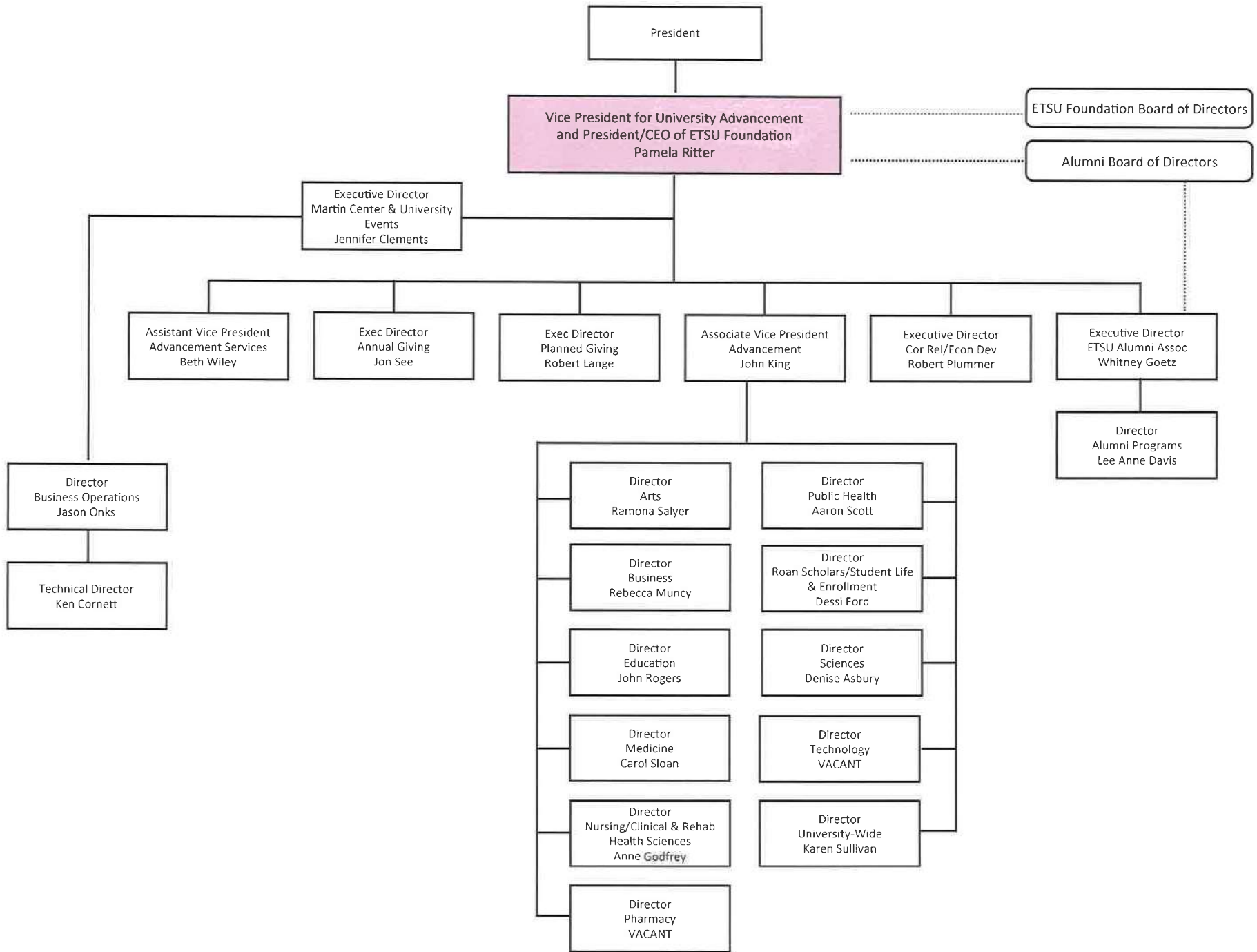

President

Vice President for University Advancement  
and President/CEO of ETSU Foundation  
Pamela Ritter

ETSU Foundation Board of Directors

Alumni Board of Directors

Executive Director  
Martin Center & University  
Events  
Jennifer Clements

Assistant Vice President  
Advancement Services  
Beth Wiley

Exec Director  
Annual Giving  
Jon See

Exec Director  
Planned Giving  
Robert Lange

Associate Vice President  
Advancement  
John King

Executive Director  
Cor Rel/Econ Dev  
Robert Plummer

Executive Director  
ETSU Alumni Assoc  
Whitney Goetz

Director  
Business Operations  
Jason Onks

Technical Director  
Ken Cornett

Director  
Alumni Programs  
Lee Anne Davis

Director  
Arts  
Ramona Salyer

Director  
Public Health  
Aaron Scott

Director  
Business  
Rebecca Muncy

Director  
Roan Scholars/Student Life  
& Enrollment  
Dessi Ford

Director  
Education  
John Rogers

Director  
Sciences  
Denise Asbury

Director  
Medicine  
Carol Sloan

Director  
Technology  
VACANT

Director  
Nursing/Clinical & Rehab  
Health Sciences  
Anne Godfrey

Director  
University-Wide  
Karen Sullivan

Director  
Pharmacy  
VACANT

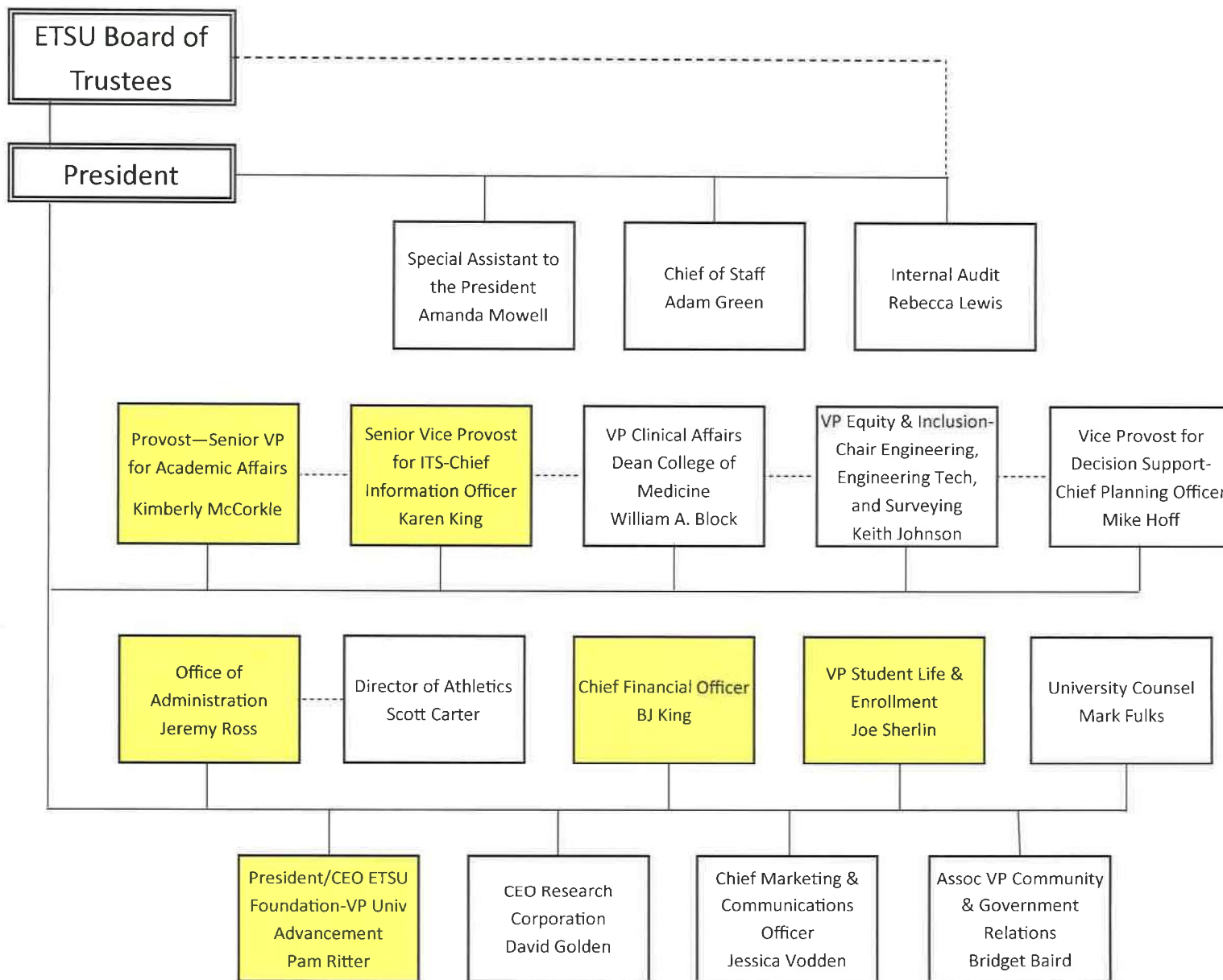

- President Direct Report
- - - Dual Role
- Unit Org Chart Below

**COLLEGE INSTRUCTIONAL UNITS**

As Of Fall 2021

Arts and Sciences, College	AS
Business and Technology, College of	BT
Clemmer College	ED
Clinical and Rehabilitative Health Sciences, College of	CR
Graduate and Continuing Studies, College of	GS
Honors College	UH
Medicine, Quillen College of	ME, MD
Nursing, College of	NU
Pharmacy, Bill Gatton College of	PH
Public Health, College of	PU
TN eCampus, On-Line Degree Program (Formerly Named: Regents On-Line Degree Program)	RP
Academic Affairs *	AA

\* Established as a college for tracking select student majors

**ACADEMIC DEPARTMENTS**  
**By Colleges**  
As Of Fall 2021

**Arts and Sciences, College Of**  
**(AS)**

Appalachian Studies	APST
Art and Design	ARTA
Arts and Sciences	ARSC
Biological Sciences	BISC
Chemistry	CHEM
Communication and Performance	CMPF
Criminal Justice and Criminology	CJCR
Geosciences	GEOS
History	HIST
Literature and Language	LILA
Mathematics and Statistics	MATH
Media and Communication	MDCM
Music	MUSC
Philosophy and Humanities	PHAH
Physics and Astronomy	PHYS
Political Science, International Affairs, and Public Administration	PSCI
Psychology	PSYC
Sociology and Anthropology	SOAA
Theatre and Dance	THDC

**ACADEMIC DEPARTMENTS**  
**By Colleges**  
As Of Fall 2021

**Business and Technology, College Of**  
**(BT)**

Accountancy	ACCT
Computing	CSCI
Digital Media	DIGM
Economics and Finance	EFUS
Engineering, Engineering Technology, and Surveying	EETS
Management and Marketing	MGMT

**Clemmer College**  
**(ED)**

Counseling and Human Services	CSHS
Curriculum and Instruction	CUAI
Early Childhood Education	ECED
Educational Foundations and Special Education	EFSE
Educational Leadership and Policy Analysis	ELPA
Sport, Exercise, Recreation, and Kinesiology	SERK

**ACADEMIC DEPARTMENTS**  
**By Colleges**  
As Of Fall 2021

**Clinical and Rehabilitative Health Sciences, College Of  
(CR)**

Allied Health Sciences	ALSC
Audiology and Speech-Language Pathology	ASLP
Physical Therapy	PHYT
Rehabilitative Sciences	RHSC
Social Work	SOWK

**Graduate and Continuing Studies, College Of  
(GS)**

Cross Disciplinary Studies	CDST
Graduate School	GRAS

**Honors College  
(UH)**

**Medicine, Quillen College Of  
(MD, ME)**

Medical Education	
Medicine (professional programs)	(Multi)



**ACADEMIC DEPARTMENTS**  
**By Colleges**  
As Of Fall 2021

**Nursing, College Of**  
**(NU)**

Nursing - Graduate	NURG
Nursing - Undergraduate	NURS

**Pharmacy, Bill Gatton College Of**  
**(PH)**

Pharmacy Practice	PMPR
Pharmaceutical Sciences (professional program)	PMSC

**Public Health, College Of**  
**(PU)**

Biostatistics and Epidemiology	BIEP
Community and Behavioral Health	COHE
Environmental Health	ENVH
Health Services Management and Policy	HSMP
Health Sciences	HSCI
Public Health (terminated sum 2012; reactivated 2014/15)	PUBH

**ACADEMIC DEPARTMENTS**  
**By Colleges**  
As Of Fall 2021

**TN eCampus, On-Line Degree Program**  
Formerly Named The Regents On-Line Degree Program  
**(RP)**

TN eCampus Continuing Studies	ROCS
TN eCampus Education	ROED
TN eCampus Nursing	RONU

**Academic Affairs \***  
**(AA)**

Academic Focus	AFC
Undeclared	

\* Established as a college with departments to allow tracking of select student majors.

**NATIONAL ACCREDITING AGENCIES FOR ACCREDITED ACADEMIC PROGRAMS OF STUDY AT ETSU**

Accreditation Council for Education in Nutrition and Dietetics of the Academy of Nutrition and Dietetics  
Accreditation Council for Pharmacy Education  
American Chemical Society  
American Psychological Association  
Applied and Natural Science Accreditation Commission of ABET  
Association to Advance Collegiate Schools of Business  
Commission on Accreditation for Respiratory Care  
Commission on Accreditation in Physical Therapy Education  
Commission on Collegiate Nursing Education  
Commission on Dental Accreditation of the American Dental Association  
Computing Accreditation Commission of ABET  
Council for Accreditation of Counseling and Related Educational Programs  
Council for Interior Design Accreditation  
Council for the Accreditation of Educator Preparation  
Council for Standards in Human Service Education (Baccalaureate)  
Council on Academic Accreditation in Audiology and Speech-Language Pathology of the  
American Speech-Language-Hearing Association  
Council on Education for Public Health  
Council on Social Work Education  
Engineering Technology Accreditation Commission of ABET  
Joint Review Committee on Education in Radiologic Technology  
Liaison Committee on Medical Education  
National Association of Schools of Art and Design  
National Association of Schools of Music  
National Association of Schools of Theatre  
National Environmental Health Science and Protection Accreditation Council  
Southern Association of Colleges and Schools Commission on Colleges

**NATIONAL ACCREDITING AGENCIES FOR ACCREDITED ACADEMIC PROGRAMS OF STUDY AT ETSU**

**National Accrediting Agencies Petitioned For Accreditation Of Academic Programs Of Study At ETSU**

Accreditation Council for Occupational Therapy Education of the American Occupational Therapy Association  
Council for Standards in Human Service Education (Master's)  
Engineering Accreditation Commission of ABET  
National Association of Schools of Public Affairs and Administration  
National Commission on Orthotic and Prosthetic Education

**UNIVERSITY HEADCOUNT**  
By Semester By Level

<u>Semester</u>	<u>Level</u>	<u>Academic Year</u>				
		<u>2021-22</u>	<u>2020-21</u>	<u>2019-20</u>	<u>2018-19</u>	<u>2017-18</u>
<b>FALL</b>						
	Undergraduate	10,316	10,705	11,151	11,268	11,323
	Graduate	<u>2,434</u>	<u>2,435</u>	<u>2,438</u>	<u>2,457</u>	<u>2,441</u>
	Subtotal	12,750	13,140	13,589	13,725	13,764
	Medical (M.D.)	295	292	291	280	277
	Medical Residents	<u>240</u>	<u>246</u>	<u>243</u>	<u>254</u>	<u>254</u>
	Subtotal	535	538	534	534	531
	Pharmacy	258	281	309	312	311
	Pharmacy Residents	<u>3</u>	<u>2</u>	<u>3</u>	<u>3</u>	<u>2</u>
	Subtotal	261	283	312	315	313
Fall Total		13,546	13,961	14,435	14,574	14,608
<b>SPRING</b>						
	Undergraduate		9,639	10,149	10,434	10,333
	Graduate		<u>2,311</u>	<u>2,316</u>	<u>2,362</u>	<u>2,325</u>
	Subtotal		11,950	12,465	12,796	12,658
	Medical (M.D.)		286	286	276	274
	Medical Residents		<u>239</u>	<u>243</u>	<u>245</u>	<u>257</u>
	Subtotal		525	529	521	531

**UNIVERSITY HEADCOUNT  
By Semester By Level**

<u>Semester</u>	<u>Level</u>	<u>Academic Year</u>				
		<u>2021-22</u>	<u>2020-21</u>	<u>2019-20</u>	<u>2018-19</u>	<u>2017-18</u>
	Pharmacy		238	296	304	304
	Pharmacy Residents		<u>3</u>	<u>3</u>	<u>5</u>	<u>2</u>
	Subtotal		241	299	309	306
Spring Total			12,716	13,293	13,626	13,495
<b>SUMMER</b>						
	Undergraduate		2,647	3,068	3,056	2,916
	Graduate		<u>1,342</u>	<u>1,424</u>	<u>1,532</u>	<u>1,571</u>
			3,989	4,492	4,588	4,487
	Pharmacy		<u>4</u>	<u>0</u>	<u>11</u>	<u>16</u>
Summer Total			3,993	4,492	4,599	4,503

Note: Audit enrollments are excluded.  
 Medical enrollments are fall and spring semesters only, no summer.  
 Medical and pharmacy fellows are excluded.

**HEADCOUNT, FULL-TIME EQUIVALENCY (FTE), AND CREDITS  
By Academic Year**

Excludes College of Medicine and College of Pharmacy

<u>Enrollment Category</u>	<u>Semester</u>	<u>Academic Year</u>				
		<u>2021-22</u>	<u>2020-21</u>	<u>2019-20</u>	<u>2018-19</u>	<u>2017-18</u>
<b>Headcount</b>	Fall	12,750	13,140	13,589	13,725	13,764
	Spring		11,950	12,465	12,796	12,658
	Summer		3,989	4,492	4,588	4,487
<b>Full-Time Equivalency (FTE)</b>	Fall	10,874.3	11,307.0	11,724.5	11,959.0	11,935
	Spring		10,064.2	10,604.1	10,819.1	10,757
	Summer		2,003.0	2,303.6	2,219.7	2,047
<b>Credits</b>	Fall	158,046.0	164,582.0	170,791.0	174,194.0	173,992
	Spring		146,204.0	154,233.0	157,377.5	156,536
	Summer		27,976.0	32,307.0	30,859.0	28,330

Full-Time Equivalency (FTE) is calculated by dividing the total credits by 15 for undergraduate credits and 12 for graduate credits. Course credits were recorded with tenth-place values in academic year 2018-19.

**HEADCOUNT, FULL-TIME EQUIVALENCY (FTE), AND CREDITS  
By Semester**

Excludes College of Medicine and College of Pharmacy Students

<u>Semester</u>	<u>Enrollment Category</u>					
		<u>2021-22</u>	<u>2020-21</u>	<u>2019-20</u>	<u>2018-19</u>	<u>2017-18</u>
Fall	Headcount	12,750	13,140	13,589	13,725	13,764
	FTE	10,874.3	11,307.0	11,724.5	11,959.0	11,934.9
	Credits	158,046.0	164,582.0	170,791.0	174,194.0	173,992
Spring	Headcount		11,950	12,465	12,796	12,658
	FTE		10,064.2	10,604.1	10,819.1	10,756.9
	Credits		146,204.0	154,233.0	157,377.5	156,536
Summer	Headcount		3,989	4,492	4,588	4,487
	FTE		2,003.0	2,303.6	2,220.0	2,047.3
	Credits		27,976.0	32,307.0	30,859.0	28,330

Full-Time Equivalency (FTE) is calculated by dividing the total credits by 15 for undergraduate credits and 12 for graduate credits. Course credits were recorded with tenth-place values in academic year 2018-19.



**HEADCOUNT (HC) BY FULL-TIME (F-T) AND PART-TIME (P-T) STUDENTS  
WITH FULL-TIME EQUIVALENCY (FTE) AND CREDIT HOURS (CH)  
By Level and Student Classification**

Level Classification		Fall 2021			Fall 2020			Fall 2019			Fall 2018			Fall 2017		
		F-T	P-T	TOT	F-T	P-T	TOT	F-T	P-T	TOT	F-T	P-T	TOT	F-T	P-T	TOT
<b>Total Enrollment</b>	HC	9,725	3,025	12,750	10,108	3,032	13,140	10,572	3,017	13,589	10,925	2,800	13,725	10,950	2,814	13,764
	FTE	9,566.3	1,307.9	10,874.2	9,973.8	1,333.3	11,307.1	10,443.2	1,281.3	11,724.5	10,766.7	1,192.2	11,958.9	10,761.2	1,173.8	11,935.0
	CH	139,793.0	18,253.0	158,046.0	146,019.0	18,563.0	164,582.0	152,946.0	17,845.0	170,791.0	157,658	16,536	174,194	157,803	16,189	173,992
<b>Undergraduate Level</b>	HC	8,395	1,921	10,316	8,810	1,895	10,705	9,228	1,923	11,151	9,533	1,735	11,268	9,641	1,682	11,323
	FTE	8,332.4	852.6	9,185.0	8,778.3	854.5	9,632.8	9,209.2	823.0	10,032.2	9,485.5	743.3	10,228.9	9,556.1	701.4	10,257.5
	CH	124,986.0	12,789.0	137,775.0	131,673.0	12,819.0	144,492.0	138,137.5	12,346.0	150,483.5	142,283	11,150	153,433	143,341	10,521	153,862
<b>Graduate Level</b>	HC	1,330	1,104	2,434	1,298	1,137	2,435	1,344	1,094	2,438	1,392	1,065	2,457	1,309	1,132	2,441
	FTE	1,233.9	455.3	1,689.3	1,195.5	478.8	1,674.3	1,234.0	458.3	1,692.3	1,281.2	448.9	1,730.1	1,205.2	472.3	1,677.5
	CH	14,807.0	5,464.0	20,271.0	14,346.0	5,744.0	20,090.0	14,808.5	5,499.0	20,307.5	15,375	5,386	20,761	14,462	5,668	20,130
<b>Enrollment By Student Classification</b>																
<b>First-Time Freshmen</b>	HC	1,832	24	1,856	1,637	14	1,651	1,772	14	1,786	1,960	16	1,976	2,034	16	2,050
	FTE	1,851.5	13.6	1,865.1	1,676.1	5.7	1,681.8	1,814.4	8.8	1,823.2	2,009.1	8.7	2,017.8	2,083.3	7.9	2,091.2
	CH	27,772.0	204.0	27,976.0	25,142.0	86.0	25,228.0	27,216.0	132.0	27,348.0	30,137	131	30,268	31,250	118	31,368
<b>Other Freshmen</b>	HC	318	57	375	368	52	420	458	40	498	529	62	591	559	73	632
	FTE	300.7	28.4	329.1	348.7	27.9	376.6	435.8	17.0	452.8	497.2	26.9	524.1	524.4	33.1	557.5
	CH	4,510.0	426.0	4,936.0	5,230.0	419.0	5,649.0	6,537.0	255.0	6,792.0	7,458	404	7,862	7,866	496	8,362

**HEADCOUNT (HC) BY FULL-TIME (F-T) AND PART-TIME (P-T) STUDENTS  
WITH FULL-TIME EQUIVALENCY (FTE) AND CREDIT HOURS (CH)  
By Level and Student Classification**

Level Classification		Fall 2021			Fall 2020			Fall 2019			Fall 2018			Fall 2017		
		F-T	P-T	TOT	F-T	P-T	TOT	F-T	P-T	TOT	F-T	P-T	TOT	F-T	P-T	TOT
Freshmen Total	HC	2,150	81	2,231	2,005	66	2,071	2,230	54	2,284	2,489	78	2,567	2,593	89	2,682
	FTE	2,152.1	42.0	2,194.1	2,024.8	33.6	2,058.4	2,250.2	25.8	2,276.0	2,506.3	35.6	2,541.9	2,607.7	40.9	2,648.7
	CH	32,282.0	630.0	32,912.0	30,372.0	505.0	30,877.0	33,753.0	387.0	34,140.0	37,595	535	38,130	39,116	614	39,730
Sophomores	HC	1,407	140	1,547	1,648	162	1,810	1,783	148	1,931	1,862	94	1,956	1,883	117	2,000
	FTE	1,399.1	77.2	1,476.3	1,657.5	90.7	1,748.2	1,784.5	81.7	1,866.2	1,867.1	49.2	1,916.3	1,871.6	60.3	1,931.9
	CH	20,986.0	1,158.0	22,144.0	24,862.0	1,361.0	26,223.0	26,767.0	1,226.0	27,993.0	28,007	738	28,745	28,074	904	28,978
Juniors	HC	2,010	307	2,317	2,258	267	2,525	2,227	227	2,454	2,269	224	2,493	2,231	217	2,448
	FTE	2,004.4	165.0	2,169.4	2,249.9	141.9	2,391.8	2,220.3	121.5	2,341.8	2,258.9	117.7	2,376.6	2,222.2	108.7	2,330.9
	CH	30,066.0	2,475.0	32,541.0	33,748.0	2,128.0	35,876.0	33,305.0	1,822.0	35,127.0	33,884	1,765	35,649	33,333	1,631	34,964
Seniors	HC	2,802	871	3,673	2,887	869	3,756	2,954	867	3,821	2,888	856	3,744	2,900	851	3,751
	FTE	2,754.1	408.6	3,162.7	2,835.4	414.6	3,250.0	2,923.3	410.9	3,334.2	2,831.1	392.6	3,223.7	2,822.8	374.5	3,197.3
	CH	41,311.0	6,129.0	47,440.0	42,531.0	6,219.0	48,750.0	43,849.5	6,163.0	50,012.5	42,466	5,889	48,355	42,342	5,617	47,959
Undergraduate Specials	HC	26	522	548	12	531	543	34	627	661	25	483	508	34	408	442
	FTE	22.7	159.8	182.5	10.7	173.7	184.4	30.9	183.2	214.1	22.1	148.2	170.3	31.7	117.0	148.7
	CH	341.0	2,397.0	2,738.0	160.0	2,606.0	2,766.0	463.0	2,748.0	3,211.0	331	2,223	2,554	476	1,755	2,231
Undergraduate Total	HC	8,395	1,921	10,316	8,810	1,895	10,705	9,228	1,923	11,151	9,533	1,735	11,268	9,641	1,682	11,323
	FTE	8,332.4	852.6	9,185.0	8,778.3	854.5	9,632.8	9,209.2	823.0	10,032.2	9,485.5	743.3	10,228.9	9,556.1	701.4	10,257.5
	CH	124,986.0	12,789.0	137,775.0	131,673.0	12,819.0	144,492.0	138,137.5	12,346.0	150,483.5	142,283	11,150	153,433	143,341	10,521	153,862

**HEADCOUNT (HC) BY FULL-TIME (F-T) AND PART-TIME (P-T) STUDENTS  
WITH FULL-TIME EQUIVALENCY (FTE) AND CREDIT HOURS (CH)  
By Level and Student Classification**

Level Classification		Fall 2021			Fall 2020			Fall 2019			Fall 2018			Fall 2017		
		F-T	P-T	TOT	F-T	P-T	TOT	F-T	P-T	TOT	F-T	P-T	TOT	F-T	P-T	TOT
Graduate Specials	HC	19	133	152	19	165	184	10	147	157	19	123	142	20	173	193
	FTE	14.4	44.2	58.6	15.9	62.8	78.7	8.6	53.5	62.1	14.3	44.3	58.6	16.2	62.7	78.8
	CH	173.0	530.0	703.0	191.0	753.0	944.0	103.0	642.0	745.0	172	531	703	194	752	946
Master's	HC	991	635	1,626	967	625	1,592	1,011	632	1,643	1,110	650	1,760	1,006	685	1,691
	FTE	885.0	273.3	1,158.3	852.7	275.0	1,127.7	895.0	274.3	1,169.4	989.2	285.5	1,274.7	896.8	302.2	1,198.9
	CH	10,620.0	3,279.0	13,899.0	10,232.0	3,300.0	13,532.0	10,740.5	3,292.0	14,032.5	11,870	3,426	15,296	10,761	3,626	14,387
Education Specialists	HC	1	5	6	0	5	5	0	3	3	2	6	8	1	9	10
	FTE	0.8	2.5	3.3	0.0	2.3	2.3	0.0	1.6	1.6	1.6	3.3	4.9	0.7	4.5	5.3
	CH	9.0	30.0	39.0	0.0	27.0	27.0	0.0	19.0	19.0	19	39	58	9	54	63
Doctoral Early	HC	306	267	573	302	263	565	301	240	541	248	257	505	266	230	496
	FTE	323.4	114.4	437.8	318.3	117.2	435.5	313.3	108.9	422.2	265.8	110.3	376.1	279.2	94.4	373.6
	CH	3,881.0	1,373.0	5,254.0	3,820.0	1,406.0	5,226.0	3,759.0	1,307.0	5,066.0	3,190	1,324	4,514	3,350	1,133	4,483
Doctoral Late	HC	13	64	77	10	79	89	22	72	94	13	29	42	16	35	51
	FTE	10.3	21.0	31.3	8.6	21.5	30.1	17.2	19.9	37.1	10.3	5.5	15.8	12.3	8.6	20.9
	CH	124.0	252.0	376.0	103.0	258.0	361.0	206.0	239.0	445.0	124	66	190	148	103	251
Graduate Total	HC	1,330	1,104	2,434	1,298	1,137	2,435	1,344	1,094	2,438	1,392	1,065	2,457	1,309	1,132	2,441
	FTE	1,233.9	455.3	1,689.2	1,195.5	478.8	1,674.3	1,234.0	458.3	1,692.3	1,281.2	448.9	1,730.1	1,205.2	472.3	1,677.5
	CH	14,807.0	5,464.0	20,271.0	14,346.0	5,744.0	20,090.0	14,808.5	5,499.0	20,307.5	15,375	5,386	20,761	14,462	5,668	20,130

Full Time Equivalency (FTE) is calculated by dividing the total credit hours by 15 for undergraduate hours and by 12 for graduate hours. Course credits were offered with tenth-place values starting academic year 2018-19.

**HEADCOUNT BY ETHNICITY-RACE  
By Enrollment Status**

Alaskan Native and American Indian counts combined as in IPEDS reporting requirements

Ethnicity/Race Categories	Fall 2021		Fall 2020		Fall 2019		Fall 2018		Fall 2017	
	Nbr	%	Nbr	%	Nbr	%	Nbr	%	Nbr	%
<b>All Students</b>										
Alaskan Native/American Indian	12	0.09	17	0.13	24	0.18	23	0.17	31	0.23
Asian	226	1.77	206	1.57	204	1.50	207	1.51	195	1.42
Black/African American	855	6.71	882	6.71	860	6.33	887	6.46	911	6.62
Hispanic/Latino	471	3.69	447	3.40	382	2.81	367	2.67	343	2.49
Native Hawaiian/Pacific Islander	3	0.02	8	0.06	9	0.07	13	0.09	13	0.09
White	9,721	76.24	10,362	78.86	10,972	80.74	11,098	80.86	11,095	80.61
Nonresident Aliens	264	2.07	263	2.00	398	2.93	505	3.68	626	4.55
Two or More Races	437	3.43	477	3.63	504	3.71	438	3.19	366	2.66
Ethnicity/Race Unknown	761	5.97	478	3.64	236	1.74	187	1.36	184	1.34
Total All Students	12,750		13,140		13,589		13,725		13,764	

**HEADCOUNT BY ETHNICITY-RACE  
By Enrollment Status**

Alaskan Native and American Indian counts combined as in IPEDS reporting requirements

Ethnicity/Race Categories	Fall 2021		Fall 2020		Fall 2019		Fall 2018		Fall 2017	
	Nbr	%	Nbr	%	Nbr	%	Nbr	%	Nbr	%
<b>Full-Time Students</b>										
Alaskan Native/American Indian	9	0.09	13	0.13	19	0.18	20	0.18	19	0.17
Asian	178	1.83	154	1.52	149	1.41	156	1.43	151	1.38
Black/African American	630	6.48	681	6.74	657	6.21	716	6.55	752	6.87
Hispanic/Latino	383	3.94	365	3.61	320	3.03	314	2.87	284	2.59
Native Hawaiian/Pacific Islander	1	0.01	6	0.06	6	0.06	11	0.10	11	0.10
White	7,385	75.94	7,965	78.80	8,497	80.37	8,782	80.38	8,716	79.60
Nonresident Aliens	247	2.54	244	2.41	365	3.45	437	4.00	583	5.32
Two or More Races	353	3.63	388	3.84	423	4.00	369	3.38	314	2.87
Ethnicity/Race Unknown	539	5.54	292	2.89	136	1.29	120	1.10	120	1.10
Total Full-Time Students	9,725		10,108		10,572		10,925		10,950	

**HEADCOUNT BY ETHNICITY-RACE  
By Enrollment Status**

Alaskan Native and American Indian counts combined as in IPEDS reporting requirements

Ethnicity/Race Categories	Fall 2021		Fall 2020		Fall 2019		Fall 2018		Fall 2017	
	Nbr	%	Nbr	%	Nbr	%	Nbr	%	Nbr	%
<b>Part-Time Students</b>										
Alaskan Native/American Indian	3	0.10	4	0.13	5	0.17	3	0.11	12	0.43
Asian	48	1.59	52	1.72	55	1.82	51	1.82	44	1.56
Black/African American	225	7.44	201	6.63	203	6.73	171	6.11	159	5.65
Hispanic/Latino	88	2.91	82	2.70	62	2.06	53	1.89	59	2.10
Native Hawaiian/Pacific Islander	2	0.07	2	0.07	3	0.10	2	0.07	2	0.07
White	2,336	77.22	2,397	79.06	2,475	82.04	2,316	82.71	2,379	84.54
Nonresident Aliens	17	0.56	19	0.63	33	1.09	68	2.43	43	1.53
Two or More Races	84	2.78	89	2.94	81	2.68	69	2.46	52	1.85
Ethnicity/Race Unknown	222	7.34	186	6.13	100	3.31	67	2.39	64	2.27
Total Part-Time Students	3,025		3,032		3,017		2,800		2,814	

**HEADCOUNT BY ETHNICITY/RACE BY LEVEL  
By Enrollment Status**

Alaskan Native and American Indian combined counts as in IPEDS reporting requirements

Ethnicity/Race Categories	Fall 2021		Fall 2020		Fall 2019		Fall 2018		Fall 2017	
	Nbr	%	Nbr	%	Nbr	%	Nbr	%	Nbr	%
<b><u>Undergraduate Students</u></b>										
<b>Full-Time Undergraduate</b>										
Alaskan Native/American Indian	9	0.11	13	0.15	19	0.21	20	0.21	19	0.20
Asian	147	1.75	122	1.38	133	1.44	135	1.42	128	1.33
Black/African American	547	6.52	596	6.77	587	6.36	640	6.71	683	7.08
Hispanic/Latino	341	4.06	334	3.79	304	3.29	292	3.06	263	2.73
Native Hawaiian/Pacific Islander	1	0.01	6	0.07	6	0.07	11	0.12	11	0.11
White	6,410	76.35	7,012	79.59	7,477	81.03	7,739	81.18	7,779	80.69
Nonresident Aliens	128	1.52	136	1.54	222	2.41	266	2.79	366	3.80
Two or More Races	320	3.81	343	3.89	373	4.04	335	3.51	289	3.00
Ethnicity/Race Unknown	492	5.86	248	2.81	107	1.16	95	1.00	103	1.07
Total Full-Time Undergraduate	8,395		8,810		9,228		9,533		9,641	

**HEADCOUNT BY ETHNICITY/RACE BY LEVEL  
By Enrollment Status**

Alaskan Native and American Indian combined counts as in IPEDS reporting requirements

Ethnicity/Race Categories	Fall 2021		Fall 2020		Fall 2019		Fall 2018		Fall 2017	
	Nbr	%	Nbr	%	Nbr	%	Nbr	%	Nbr	%
<b>Part-Time Undergraduate</b>										
Alaskan Native/American Indian	3	0.16	3	0.16	4	0.21	1	0.06	7	0.42
Asian	28	1.46	34	1.79	43	2.24	32	1.84	26	1.55
Black/African American	131	6.82	117	6.17	113	5.88	87	5.01	74	4.40
Hispanic/Latino	67	3.49	61	3.22	51	2.65	39	2.25	43	2.56
Native Hawaiian/Pacific Islander	2	0.10	2	0.11	3	0.16	1	0.06	1	0.06
White	1,464	76.21	1,476	77.89	1,572	81.75	1,436	82.77	1,431	85.08
Nonresident Aliens	8	0.42	12	0.63	14	0.73	45	2.59	32	1.90
Two or More Races	57	2.97	58	3.06	59	3.07	53	3.05	38	2.26
Ethnicity/Race Unknown	161	8.38	132	6.97	64	3.33	41	2.36	30	1.78
Total Part-Time Undergraduate	1,921		1,895		1,923		1,735		1,682	



**HEADCOUNT BY ETHNICITY/RACE BY LEVEL  
By Enrollment Status**

Alaskan Native and American Indian combined counts as in IPEDS reporting requirements

Ethnicity/Race Categories	Fall 2021		Fall 2020		Fall 2019		Fall 2018		Fall 2017	
	Nbr	%	Nbr	%	Nbr	%	Nbr	%	Nbr	%
<b>All Undergraduate Students</b>										
Alaskan Native/American Indian	12	0.12	16	0.15	23	0.21	21	0.19	26	0.23
Asian	175	1.70	156	1.46	176	1.58	167	1.48	154	1.36
Black/African American	678	6.57	713	6.66	700	6.28	727	6.45	757	6.69
Hispanic/Latino	408	3.96	395	3.69	355	3.18	331	2.94	306	2.70
Native Hawaiian/Pacific Islander	3	0.03	8	0.07	9	0.08	12	0.11	12	0.11
White	7,874	76.33	8,488	79.29	9,049	81.15	9,175	81.43	9,210	81.34
Nonresident Aliens	136	1.32	148	1.38	236	2.12	311	2.76	398	3.51
Two or More Races	377	3.65	401	3.75	432	3.87	388	3.44	327	2.89
Ethnicity/Race Unknown	653	6.33	380	3.55	171	1.53	136	1.21	133	1.17
Total Undergraduate Students	10,316		10,705		11,151		11,268		11,323	

**HEADCOUNT BY ETHNICITY/RACE BY LEVEL  
By Enrollment Status**

Alaskan Native and American Indian combined counts as in IPEDS reporting requirements

Ethnicity/Race Categories	Fall 2021		Fall 2020		Fall 2019		Fall 2018		Fall 2017	
	Nbr	%	Nbr	%	Nbr	%	Nbr	%	Nbr	%
<b><u>Graduate Students</u></b>										
<b>Full-Time Graduate</b>										
Alaskan Native/American Indian	0	0.00	0	0.00	0	0.00	0	0.00	0	0.00
Asian	31	2.33	32	2.47	16	1.19	21	1.51	23	1.76
Black/African American	83	6.24	85	6.55	70	5.21	76	5.46	69	5.27
Hispanic/Latino	42	3.16	31	2.39	16	1.19	22	1.58	21	1.60
Native Hawaiian/Pacific Islander	0	0.00	0	0.00	0	0.00	0	0.00	0	0.00
White	975	73.31	953	73.42	1,020	75.89	1,043	74.93	937	71.58
Nonresident Alien	119	8.95	108	8.32	143	10.64	171	12.28	217	16.58
Two or More Races	33	2.48	45	3.47	50	3.72	34	2.44	25	1.91
Ethnicity/Race Unknown	47	3.53	44	3.39	29	2.16	25	1.80	17	1.30
Total Full-Time Graduate	1,330		1,298		1,344		1,392		1,309	

**HEADCOUNT BY ETHNICITY/RACE BY LEVEL  
By Enrollment Status**

Alaskan Native and American Indian combined counts as in IPEDS reporting requirements

Ethnicity/Race Categories	Fall 2021		Fall 2020		Fall 2019		Fall 2018		Fall 2017	
	Nbr	%	Nbr	%	Nbr	%	Nbr	%	Nbr	%
<b>Part-Time Graduate</b>										
Alaskan Native/American Indian	0	0.00	1	0.09	1	0.09	2	0.19	5	0.44
Asian	20	1.81	18	1.58	12	1.10	19	1.78	18	1.59
Black/African American	94	8.51	84	7.39	90	8.23	84	7.89	85	7.51
Hispanic/Latino	21	1.90	21	1.85	11	1.01	14	1.31	16	1.41
Native Hawaiian/Pacific Islander	0	0.00	0	0.00	0	0.00	1	0.09	1	0.09
White	872	78.99	921	81.00	903	82.54	880	82.63	948	83.75
Nonresident Aliens	9	0.82	7	0.62	19	1.74	23	2.16	11	0.97
Two or More Races	27	2.45	31	2.73	22	2.01	16	1.50	14	1.24
Ethnicity/Race Unknown	61	5.53	54	4.75	36	3.29	26	2.44	34	3.00
Total Part-Time Graduate	1,104		1,137		1,094		1,065		1,132	

**HEADCOUNT BY ETHNICITY/RACE BY LEVEL  
By Enrollment Status**

Alaskan Native and American Indian combined counts as in IPEDS reporting requirements

Ethnicity/Race Categories	Fall 2021		Fall 2020		Fall 2019		Fall 2018		Fall 2017	
	Nbr	%	Nbr	%	Nbr	%	Nbr	%	Nbr	%
<b>All Graduate Students</b>										
Alaskan Native/American Indian	0	0.00	1	0.04	1	0.04	2	0.08	5	0.20
Asian	51	2.10	50	2.05	28	1.15	40	1.63	41	1.68
Black/African American	177	7.27	169	6.94	160	6.56	160	6.51	154	6.31
Hispanic/Latino	63	2.59	52	2.14	27	1.11	36	1.47	37	1.52
Native Hawaiian/Pacific Islander	0	0.00	0	0.00	0	0.00	1	0.04	1	0.04
White	1,847	75.88	1,874	76.96	1,923	78.88	1,923	78.27	1,885	77.22
Nonresident Aliens	128	5.26	115	4.72	162	6.64	194	7.90	228	9.34
Two or More Races	60	2.47	76	3.12	72	2.95	50	2.04	39	1.60
Ethnicity/Race Unknown	108	4.44	98	4.02	65	2.67	51	2.08	51	2.09
Total Graduate Students	2,434		2,435		2,438		2,457		2,441	

HEADCOUNT BY GENDER

With Percent And Enrollment Status  
By Student Level and Classification

Enrollment Status: FT=Full-Time, PT=Part-Time, T=Total

By Gender With Percent																
Level Classification	Gender	Fall 2021			Fall 2020			Fall 2019			Fall 2018			Fall 2017		
		Total	HC	Pct	Total	HC	Pct	Total	HC	Pct	Total	HC	Pct	Total	HC	Pct
All Levels	Men	4,654	37		4,976	38		5,298	39		5,548	40		5,756	42	
	Women	8,096	64		8,164	62		8,291	61		8,177	60		8,008	58	
	Total	12,750			13,140			13,589			13,725			13,764		
Undergraduate	Men	3,952	38		4,249	40		4,554	41		4,793	43		4,970	44	
	Women	6,364	62		6,456	60		6,597	59		6,475	57		6,353	56	
	Total	10,316			10,705			11,151			11,268			11,323		
Graduate	Men	702	29		727	30		744	31		755	31		786	32	
	Women	1,732	71		1,708	70		1,694	69		1,702	69		1,655	68	
	Total	2,434			2,435			2,438			2,457			2,441		

HEADCOUNT BY GENDER

With Percent And Enrollment Status  
By Student Level and Classification

Enrollment Status: FT=Full-Time, PT=Part-Time, T=Total

By Gender With Percent																
Level Classification	Gender	Fall 2021			Fall 2020			Fall 2019			Fall 2018			Fall 2017		
		Total	HC	Pct	Total	HC	Pct	Total	HC	Pct	Total	HC	Pct	Total	HC	Pct
First-Time Freshmen	Men		696	38		668	40		749	42		794	40		883	43
	Women		1,160	62		983	60		1,037	58		1,182	60		1,167	57
	Total	1,856			1,651			1,786			1,976			2,050		
Other Freshmen	Men		195	52		208	50		233	47		302	51		299	47
	Women		180	48		212	50		265	53		289	49		333	53
	Total	375			420			498			591			632		
Freshmen	Men		891	40		876	42		982	43		1,096	43		1,182	44
	Women		1,340	60		1,195	58		1,302	57		1,471	57		1,500	56
	Total	2,231			2,071			2,284			2,567			2,682		
Sophomore	Men		618	40		757	42		792	41		867	44		904	45
	Women		929	60		1,053	58		1,139	59		1,089	56		1,096	55
	Total	1,547			1,810			1,931			1,956			2,000		
Junior	Men		850	37		982	39		1,021	42		1,070	43		1,062	43
	Women		1,467	63		1,543	61		1,433	58		1,423	57		1,386	57
	Total	2,317			2,525			2,454			2,493			2,448		
Senior	Men		1,361	37		1,431	38		1,513	40		1,551	41		1,643	44
	Women		2,312	63		2,325	62		2,308	60		2,193	59		2,108	56
	Total	3,673			3,756			3,821			3,744			3,751		

HEADCOUNT BY GENDER

With Percent And Enrollment Status  
By Student Level and Classification

Enrollment Status: FT=Full-Time, PT=Part-Time, T=Total

By Gender With Percent																
Level Classification	Gender	Fall 2021			Fall 2020			Fall 2019			Fall 2018			Fall 2017		
		Total	HC	Pct	Total	HC	Pct	Total	HC	Pct	Total	HC	Pct	Total	HC	Pct
Undergraduate Special	Men		232	42		203	37		246	37		209	41		179	41
	Women		316	58		340	63		415	63		299	59		263	60
	Total	548			543			661			1,508			442		
Graduate Special	Men		46	30		52	28		49	31		38	27		62	32
	Women		106	70		132	72		108	69		104	73		131	68
	Total	152			184			157			142			193	193	
Master's	Men		464	29		473	30		490	30		520	30		519	31
	Women		1,162	72		1,119	70		1,153	70		1,240	70		1,172	69
	Total	1,626			1,592			1,643			1,760			1,691		
Educational Specialist	Men		2	33		3	60		0	0		1	12		2	20
	Women		4	67		2	40		3	100		7	88		8	80
	Total	6			5			3			8			10	10	
Doctoral - Early	Men		165	29		170	30		172	32		183	36		187	38
	Women		408	71		395	70		369	68		322	64		309	62
	Total	573			565			541			505			496		
Doctoral - Late	Men		25	33		29	33		33	35		13	31		16	31
	Women		52	68		60	67		61	65		29	69		35	69
	Total	77			89			94			42			51		

**HEADCOUNT BY GENDER**

**With Percent And Enrollment Status  
By Student Level and Classification**

Enrollment Status: FT=Full-Time, PT=Part-Time, T=Total

By Gender By Enrollment Status																
Level Classification	Gender	Fall 2021			Fall 2020			Fall 2019			Fall 2018			Fall 2017		
		Total	FT	PT	Total	FT	PT	Total	FT	PT	Total	FT	PT	Total	FT	PT
All Levels	Men		3,651	1,003		3,968	1,008		4,269	1,029		4,552	996		4,716	1,040
	Women		6,074	2,022		6,140	2,024		6,303	1,988		6,373	1,804		6,234	1,774
	Total	12,750	9,725	3,025	13,140	10,108	3,032	13,589	10,572	3,017	13,725	10,925	2,800	13,764	10,950	2,814
Undergraduate	Men		3,223	729		3,550	699		3,804	750		4,070	723		4,230	740
	Women		5,172	1,192		5,260	1,196		5,424	1,173		5,463	1,012		5,411	942
	Total	10,316	8,395	1,921	10,705	8,810	1,895	11,151	9,228	1,923	11,268	9,533	1,735	11,323	9,641	1,682
Graduate	Men		428	274		418	309		465	279		482	273		486	300
	Women		902	830		880	828		879	815		910	792		823	832
	Total	2,434	1,330	1,104	2,435	1,298	1,137	2,438	1,344	1,094	2,457	1,392	1,065	2,441	1,309	1,132



HEADCOUNT BY GENDER

With Percent And Enrollment Status  
By Student Level and Classification

Enrollment Status: FT=Full-Time, PT=Part-Time, T=Total

By Gender By Enrollment Status																
Level Classification	Gender	Fall 2021			Fall 2020			Fall 2019			Fall 2018			Fall 2017		
		Total	FT	PT	Total	FT	PT	Total	FT	PT	Total	FT	PT	Total	FT	PT
First-Time Freshmen	Men		685	11		664	4		739	10		786	8		875	8
	Women		1,147	13		973	10		1,033	4		1,174	8		1,159	8
	Total	1,856	1,832	24	1,651	1,637	14	1,786	1,772	14	1,976	1,960	16	2,050	2,034	16
Other Freshmen	Men		168	27		185	23		218	15		273	29		265	34
	Women		150	30		183	29		240	25		256	33		294	39
	Total	375	318	57	420	368	52	498	458	40	591	529	62	632	559	73
Freshmen	Men		853	38		849	27		957	25		1,059	37		1,140	42
	Women		1,297	43		1,156	39		1,273	29		1,430	41		1,453	47
	Total	2,231	2,150	81	2,071	2,005	66	2,284	2,230	54	2,567	2,489	78	2,682	2,593	89
Sophomore	Men		570	48		696	61		729	63		823	44		846	58
	Women		837	92		952	101		1,054	85		1,039	50		1,037	59
	Total	1,547	1,407	140	1,810	1,648	162	1,931	1,783	148	1,956	1,862	94	2,000	1,883	117
Junior	Men		757	93		903	79		941	80		977	93		965	97
	Women		1,253	214		1,355	188		1,286	147		1,292	131		1,266	120
	Total	2,317	2,010	307	2,525	2,258	267	2,454	2,227	227	2,493	2,269	224	2,448	2,231	217
Senior	Men		1,030	331		1,093	338		1,162	351		1,203	348		1,260	383
	Women		1,772	540		1,794	531		1,792	516		1,685	508		1,640	468
	Total	3,673	2,802	871	3,756	2,887	869	3,821	2,954	867	3,744	2,888	856	3,751	2,900	851

HEADCOUNT BY GENDER

With Percent And Enrollment Status  
By Student Level and Classification

Enrollment Status: FT=Full-Time, PT=Part-Time, T=Total

By Gender By Enrollment Status																
		Total	FT	PT	Total	FT	PT	Total	FT	PT	Total	FT	PT	Total	FT	PT
Undergraduate Special	Men		13	219		9	194		15	231		8	201		19	160
	Women		13	303		3	337		19	396		17	282		15	248
	Total	548	26	522	543	12	531	661	34	627	1,508	25	483	442	34	408
Graduate Special	Men		11	35		4	48		3	46		3	35		4	58
	Women		8	98		15	117		7	101		16	88		16	115
	Total	152	19	133	184	19	165	157	10	147	142	19	123	193	20	173
Master's	Men		316	148		317	156		352	138		373	147		370	149
	Women		675	487		650	469		659	494		737	503		636	536
	Total	1,626	991	635	1,592	967	625	1,643	1,011	632	1,760	1,110	650	1,691	1,006	685
Educational Specialist	Men		0	2		0	3		0	0		0	1		0	2
	Women		1	3		0	2		0	3		2	5		1	7
	Total	6	1	5	5	0	5	3	0	3	8	2	6	10	1	9
Doctoral - Early	Men		98	67		96	74		105	67		105	78		107	80
	Women		208	200		206	189		196	173		143	179		159	150
	Total	573	306	267	565	302	263	541	301	240	505	248	257	496	266	230
Doctoral - Late	Men		3	22		1	28		5	28		1	12		5	11
	Women		10	42		9	51		17	44		12	17		11	24
	Total	77	13	64	89	10	79	94	22	72	42	13	29	51	16	35

**HEADCOUNT BY AGE - IPEDS CATEGORIES**  
**By Level By Classification**

Age	Fall Semesters				
	2021	2020	2019	2018	2017
<b>All Students</b>					
19 years or less	3,563	3,620	3,946	4,003	3,887
20-21 years	3,474	3,647	3,666	3,668	3,638
22-24 years	2,365	2,420	2,506	2,572	2,575
25-29 years	1,366	1,350	1,388	1,388	1,525
30-34 years	669	702	696	753	772
35-39 years	448	462	487	499	488
40-49 years	566	611	591	568	588
50 years or more	<u>299</u>	<u>328</u>	<u>309</u>	<u>274</u>	<u>291</u>
Total	12,750	13,140	13,589	13,725	13,764
<b>Undergraduate Students - All</b>					
19 years or less	3,563	3,620	3,946	4,002	3,886
20-21 years	3,421	3,585	3,625	3,641	3,603
22-24 years	1,638	1,750	1,838	1,913	1,962
25-29 years	729	739	750	754	863
30-34 years	381	382	362	385	411
35-39 years	213	223	225	220	228
40-49 years	237	255	269	245	264
50 years or more	<u>134</u>	<u>151</u>	<u>136</u>	<u>108</u>	<u>106</u>
Total	10,316	10,705	11,151	11,268	11,323

**HEADCOUNT BY AGE - IPEDS CATEGORIES**  
**By Level By Classification**

Age	Fall Semesters				
	2021	2020	2019	2018	2017
<b>Freshmen - All</b>					
19 years or less	2,019	1,877	2,061	2,322	2,370
20-21 years	114	101	116	120	156
22-24 years	41	41	47	49	64
25-29 years	33	24	31	37	43
30-34 years	10	12	14	18	25
35-39 years	7	8	8	7	12
40-49 years	3	4	2	9	7
50 years or more	4	4	<u>5</u>	<u>5</u>	<u>5</u>
Total	2,231	2,071	2,284	2,567	2,682
<b>First-Time Freshmen</b>					
19 years or less	1,799	1,608	1,750	1,931	1,994
20-21 years	28	17	16	22	26
22-24 years	14	13	10	9	17
25-29 years	8	7	6	7	9
30-34 years	2	1	3	3	3
35-39 years	3	3	1	3	0
40-49 years	2	1	0	0	1
50 years or more	<u>0</u>	<u>1</u>	<u>0</u>	<u>1</u>	<u>0</u>
Total	1,856	1,651	1,786	1,976	2,050

**HEADCOUNT BY AGE - IPEDS CATEGORIES**  
**By Level By Classification**

	Age	Fall Semesters				
		2021	2020	2019	2018	2017
<b>Other Freshmen</b>						
	19 years or less	220	269	311	391	376
	20-21 years	86	84	100	98	130
	22-24 years	27	28	37	40	47
	25-29 years	25	17	25	30	34
	30-34 years	8	11	11	15	22
	35-39 years	4	5	7	4	12
	40-49 years	1	3	2	9	6
	50 years or more	<u>4</u>	<u>3</u>	<u>5</u>	<u>4</u>	<u>5</u>
	Total	375	420	498	591	632
<b>Sophomores</b>						
	19 years or less	869	1,084	1,126	1,123	1,072
	20-21 years	496	549	617	633	662
	22-24 years	73	68	76	94	121
	25-29 years	48	46	44	51	65
	30-34 years	26	29	32	22	31
	35-39 years	11	13	12	15	23
	40-49 years	17	11	18	11	19
	50 years or more	<u>7</u>	<u>10</u>	<u>6</u>	<u>7</u>	<u>7</u>
	Total	1,547	1,810	1,931	1,956	2,000

**HEADCOUNT BY AGE - IPEDS CATEGORIES**  
**By Level By Classification**

Age	Fall Semesters				
	2021	2020	2019	2018	2017
<b>Juniors</b>					
19 years or less	196	214	216	197	155
20-21 years	1,465	1,631	1,570	1,608	1,604
22-24 years	295	329	363	386	390
25-29 years	160	160	139	135	147
30-34 years	81	77	69	63	60
35-39 years	61	45	39	42	48
40-49 years	43	46	45	50	38
50 years or more	<u>16</u>	<u>23</u>	<u>13</u>	<u>12</u>	<u>6</u>
Total	2,317	2,525	2,454	2,493	2,448
<b>Seniors</b>					
19 years or less	44	25	38	28	25
20-21 years	1,336	1,290	1,299	1,252	1,155
22-24 years	1,187	1,276	1,307	1,338	1,337
25-29 years	466	479	504	493	567
30-34 years	252	249	236	261	272
35-39 years	128	151	154	143	136
40-49 years	164	183	186	157	187
50 years or more	<u>96</u>	<u>103</u>	<u>97</u>	<u>72</u>	<u>72</u>
Total	3,673	3,756	3,821	3,744	3,751

**HEADCOUNT BY AGE - IPEDS CATEGORIES**  
**By Level By Classification**

Age	Fall Semesters				
	2021	2020	2019	2018	2017
<b>Undergraduate Specials</b>					
19 years or less	435	420	505	332	264
20-21 years	10	14	23	28	26
22-24 years	42	36	45	46	50
25-29 years	22	30	32	38	41
30-34 years	12	15	11	21	23
35-39 years	6	6	12	13	9
40-49 years	10	11	18	18	13
50 years or more	<u>11</u>	<u>11</u>	<u>15</u>	<u>12</u>	<u>16</u>
Total	548	543	661	508	442
<b>Graduate Students</b>					
19 years or less	0	0	0	1	1
20-21 years	53	62	41	27	35
22-24 years	727	670	668	659	613
25-29 years	637	611	638	634	662
30-34 years	288	320	334	368	361
35-39 years	235	239	262	279	260
40-49 years	329	356	322	323	324
50 years or more	<u>165</u>	<u>177</u>	<u>173</u>	<u>166</u>	<u>185</u>
Total	2,434	2,435	2,438	2,457	2,441

**HEADCOUNT BY AGE - IPEDS CATEGORIES**  
**By Level By Classification**

Age	Fall Semesters				
	2021	2020	2019	2018	2017
<b>Graduate Specials</b>					
19 years or less	0	0	0	0	0
20-21 years	0	0	0	0	0
22-24 years	17	15	16	12	15
25-29 years	21	29	17	18	39
30-34 years	15	19	16	21	23
35-39 years	29	25	35	21	33
40-49 years	38	54	37	39	45
50 years or more	<u>32</u>	<u>42</u>	<u>36</u>	<u>31</u>	<u>38</u>
Total	152	184	157	142	193
<b>Graduates - Masters</b>					
19 years or less	0	0	0	1	0
20-21 years	49	60	36	27	35
22-24 years	606	558	546	555	509
25-29 years	435	405	455	487	484
30-34 years	176	198	220	255	242
35-39 years	119	119	147	174	154
40-49 years	165	178	155	184	172
50 years or more	<u>76</u>	<u>74</u>	<u>84</u>	<u>77</u>	<u>95</u>
Total	1,626	1,592	1,643	1,760	1,691



**HEADCOUNT BY AGE - IPEDS CATEGORIES**  
**By Level By Classification**

Age	Fall Semesters				
	2021	2020	2019	2018	2017
<b>Graduates - Ed.S.</b>					
19 years or less	0	0	0	0	0
20-21 years	0	0	0	0	0
22-24 years	0	0	0	2	1
25-29 years	0	0	0	0	1
30-34 years	2	2	0	0	0
35-39 years	2	3	1	1	1
40-49 years	2	0	1	3	5
50 years or more	<u>0</u>	<u>0</u>	<u>1</u>	<u>2</u>	<u>2</u>
Total	6	5	3	8	10
<b>Graduates - Doctoral, Early</b>					
19 years or less	0	0	0	0	1
20-21 years	4	2	5	0	0
22-24 years	104	96	100	89	87
25-29 years	165	169	152	117	128
30-34 years	84	85	84	87	86
35-39 years	66	72	62	77	67
40-49 years	102	99	99	88	88
50 years or more	<u>48</u>	<u>42</u>	<u>39</u>	<u>47</u>	<u>39</u>
Total	573	565	541	505	496

**HEADCOUNT BY AGE - IPEDS CATEGORIES**  
**By Level By Classification**

Age	Fall Semesters				
	2021	2020	2019	2018	2017
<b>Graduates - Doctoral, Late</b>					
19 years or less	0	0	0	0	0
20-21 years	0	0	0	0	0
22-24 years	0	1	6	1	1
25-29 years	16	8	14	12	10
30-34 years	11	16	14	5	10
35-39 years	19	20	17	6	5
40-49 years	22	25	30	9	14
50 years or more	<u>9</u>	<u>19</u>	<u>13</u>	<u>9</u>	<u>11</u>
Total	<u>77</u>	<u>89</u>	<u>94</u>	<u>42</u>	<u>51</u>

HEADCOUNT BY AGE  
By Level

LEVEL	AGE	Fall Semesters									
		2021		2020		2019		2018		2017	
		Nbr	%	Nbr	%	Nbr	%	Nbr	%	Nbr	%
All Students											
	Age 22 and younger	8,184	64	8,389	64	8,784	65	8,894	65	8,762	64
	Age 23-24	1,218	10	1,298	10	1,334	10	1,349	10	1,338	10
	Age 25 and older	<u>3,348</u>	26	<u>3,453</u>	26	<u>3,471</u>	26	<u>3,482</u>	25	<u>3,664</u>	27
	Total	12,750		13,140		13,589		13,725		13,764	
Undergraduate											
	Age 22 and younger	7,910	77	8,124	76	8,572	77	8,681	77	8,552	76
	Age 23-24	712	7	831	8	837	8	875	8	899	8
	Age 25 and older	<u>1,694</u>	16	<u>1,750</u>	16	<u>1,742</u>	16	<u>1,712</u>	15	<u>1,872</u>	17
	Total	10,316		10,705		11,151		11,268		11,323	
Graduate											
	Age 22 and younger	274	11	265	11	212	9	213	9	210	9
	Age 23-24	506	21	467	19	497	20	474	19	439	18
	Age 25 and older	<u>1,654</u>	68	<u>1,703</u>	70	<u>1,729</u>	71	<u>1,770</u>	72	<u>1,792</u>	73
	Total	2,434		2,435		2,438		2,457		2,441	
	Age 25 and younger							862	35	825	34
	Age 26-34							827	34	847	35
	Age 35 and older							<u>768</u>	31	<u>769</u>	32
	Total							2,457		2,441	

AVERAGE AGE OF STUDENTS  
By Level By Classification

<u>Level</u>	<u>Classification</u>	Fall Semesters									
		2021		2020		2019		2018		2017	
		Nbr	Avg	Nbr	Avg	Nbr	Avg	Nbr	Avg	Nbr	Avg
<b>All Students</b>	All	12,750	24.0	13,140	24.1	13,589	23.9	13,725	23.8	13,764	24.0
<b>Undergraduate Students</b>		10,316	22.2	10,705	22.3	11,151	22.2	11,268	22.0	11,323	22.2
	First-Time Freshman	1,856	18.2	1,651	18.2	1,786	18.1	1,976	18.2	2,050	18.1
	Other Freshman	375	20.9	420	20.7	498	20.8	591	20.9	632	21.2
	Sophomore	1,547	20.6	1,810	20.3	1,931	20.3	1,956	20.3	2,000	20.6
	Junior	2,317	22.4	2,525	22.3	2,454	22.1	2,493	22.1	2,448	22.1
	Senior	3,673	25.3	3,756	25.6	3,821	25.5	3,744	25.3	3,751	25.6
	Undergraduate Special	548	19.5	543	19.8	661	20.1	508	21.4	442	22.2
<b>Graduate Students</b>		2,434	31.3	2,435	31.8	2,438	31.7	2,457	31.8	2,441	32.1
	Graduate Special	152	39.9	184	40.2	157	40.3	142	40.6	193	39.2
	Masters	1,626	29.4	1,592	29.8	1,643	30.0	1,760	30.2	1,691	30.4
	Education Specialist	6	38.0	5	35.0	3	43.3	8	38.9	10	41.0
	Doctoral - Early Stage	573	33.4	565	33.1	541	33.2	505	34.2	496	33.8
	Doctoral - Late Stage	77	38.3	89	41.0	94	38.4	42	38.6	51	40.1

**HEADCOUNT OF IN-STATE AND OUT-OF-STATE STUDENTS**  
**Based on Residency - Permanent Address**  
With Enrollment For Select Border State Counties and International Countries

	Fall Semesters									
	2021		2020		2019		2018		2017	
	Nbr	%	Nbr	%	Nbr	%	Nbr	%	Nbr	%
<b>IN-STATE</b>										
Tennessee	10,101	79.22	10,629	80.89	10,916	80.33	10,955	79.82	10,946	79.53
<b>OUT-OF-STATE</b>										
Border State Counties With In-State Tuition Select North Carolina (NC) and Virginia (VA)	645	5.06	713	5.43	800	5.89	835	6.08	861	6.26
Other States Minus NC & VA Border County Enrollment	1,712	13.43	1,510	11.49	1,454	10.71	1,390	10.13	1,299	9.44
U.S. Dependencies & Areas Of Sovereignty	1	0.01	1	0.01	3	0.01	3	0.02	3	0.02
International Countries	291	2.28	287	2.18	416	3.06	542	3.95	655	4.76
<b>Total All</b>	<b>12,750</b>		<b>13,140</b>		<b>13,589</b>		<b>13,725</b>		<b>13,764</b>	

Note: Permanent address determines residency.

**HEADCOUNT FROM TENNESSEE COUNTIES**  
With Totals By Tennessee Divisions and Out-of-State

County	Fall Semesters				
	2021	2020	2019	2018	2017
<b>Tennessee Counties</b>					
Anderson	145	161	159	140	145
Bedford	11	14	17	9	5
Benton	6	5	3	1	1
Bledsoe	7	4	5	2	5
Blount	224	214	238	242	212
Bradley	80	86	96	131	123
Campbell	57	67	72	71	91
Cannon	8	6	6	4	1
Carroll	12	7	6	6	4
Carter	622	663	678	704	711
Cheatham	14	15	17	12	9
Chester	8	8	7	8	3
Claiborne	54	66	66	68	69
Clay	2	2	2	0	0
Cocke	119	116	111	138	140
Coffee	43	37	36	36	24
Crockett	1	0	0	0	1
Cumberland	36	41	41	38	40
Davidson	173	178	144	133	128
Decatur	4	2	1	3	3
DeKalb	11	15	5	5	5
Dickson	30	26	18	20	21
Dyer	5	4	3	7	9
Fayette	6	4	7	5	1
Fentress	14	21	21	15	9
Franklin	29	31	29	16	18

**HEADCOUNT FROM TENNESSEE COUNTIES**  
With Totals By Tennessee Divisions and Out-of-State

County	Fall Semesters				
	2021	2020	2019	2018	2017
<b>Tennessee Counties</b>					
Gibson	6	5	9	13	14
Giles	9	11	9	7	5
Grainger	51	47	51	54	57
Greene	522	524	517	500	514
Grundy	4	6	5	7	5
Hamblen	256	283	268	288	283
Hamilton	338	365	384	398	446
Hancock	13	10	8	10	12
Hardeman	2	1	0	0	2
Hardin	3	2	0	3	4
Hawkins	446	494	527	500	529
Haywood	1	3	2	2	1
Henderson	7	7	7	6	4
Henry	9	8	7	7	2
Hickman	5	3	1	1	3
Houston	0	2	1	1	1
Humphreys	9	6	10	14	16
Jackson	4	4	2	4	4
Jefferson	153	156	167	178	154
Johnson	103	119	126	122	117
Knox	694	744	757	830	800
Lake	1	2	2	0	0
Lauderdale	6	9	6	7	6
Lawrence	14	9	9	6	5
Lewis	5	4	4	3	2
Lincoln	4	5	4	2	4
Loudon	89	91	103	86	69

**HEADCOUNT FROM TENNESSEE COUNTIES**  
With Totals By Tennessee Divisions and Out-of-State

County	Fall Semesters				
	2021	2020	2019	2018	2017
<b>Tennessee Counties</b>					
McMinn	47	33	45	42	58
McNairy	5	6	3	2	2
Macon	6	4	5	4	2
Madison	24	21	26	21	17
Marion	16	10	9	13	12
Marshall	11	8	8	7	7
Maury	41	42	39	29	33
Meigs	5	7	9	10	9
Monroe	36	30	42	66	59
Montgomery	54	60	48	41	43
Moore	4	4	5	4	4
Morgan	18	20	22	24	24
Obion	5	0	2	4	5
Overton	24	24	26	22	17
Perry	3	3	3	2	1
Pickett	5	1	2	0	0
Polk	5	8	14	11	9
Putnam	70	70	54	55	45
Rhea	27	28	28	24	23
Roane	115	104	91	99	96
Robertson	26	29	20	16	15
Rutherford	113	116	109	108	83
Scott	40	33	34	41	42
Sequatchie	7	11	13	10	9
Sevier	300	316	324	295	298
Shelby	96	104	115	141	150
Smith	2	1	1	0	1



**HEADCOUNT FROM TENNESSEE COUNTIES**  
**With Totals By Tennessee Divisions and Out-of-State**

<u>County</u>	<b>Fall Semesters</b>				
	<b>2021</b>	<b>2020</b>	<b>2019</b>	<b>2018</b>	<b>2017</b>
<b>Tennessee Counties</b>					
Stewart	2	3	2	1	0
Sullivan	1,724	1,815	1,797	1,767	1,790
Sumner	85	72	82	76	66
Tipton	9	11	5	9	8
Trousdale	1	1	4	3	0
Unicoi	215	247	254	228	245
Union	15	25	27	29	27
Van Buren	0	0	0	1	2
Warren	29	32	39	32	26
Washington	2,262	2,430	2,653	2,679	2,700
Wayne	0	0	3	1	1
Weakley	4	3	5	6	3
White	10	10	13	13	8
Williamson	94	91	78	77	91
Wilson	71	83	83	79	78
Region Totals:					
East Tennessee	8,775	9,302	9,668	9,775	9,852
Middle Tennessee	1,106	1,115	1,032	929	854
West Tennessee	<u>220</u>	<u>212</u>	<u>216</u>	<u>251</u>	<u>240</u>
<b>Total Tennessee</b>	10,101	10,629	10,916	10,955	10,946
<b>Out-of-State</b> (Includes International)	<u>2,649</u>	<u>2,511</u>	<u>2,673</u>	<u>2,770</u>	<u>2,818</u>
<b>Total Enrollment</b>	12,750	13,140	13,589	13,725	13,764

**HEADCOUNT FROM TENNESSEE COUNTIES WITH HIGHEST ENROLLMENTS**

Displayed By Name And By Enrollment Count With Percentages For The Totals Of Counties (C), Tennessee (T), And The University (U)

TN Counties With Highest Enrollment	Fall 2021			Fall 2020			Fall 2019			Fall 2018			Fall 2017							
	Nbr Stds	Percent			Nbr Stds	Percent			Nbr Stds	Percent			Nbr Stds	Percent						
		C	T	U		C	T	U		C	T	U		C	T	U				
<b>By Name</b>																				
Anderson	145	2	1	1	161	2	2	1	159	2	1	1	140	1	1	1	145	1	1	1
Blount	224	3	2	2	214	2	2	2	238	2	2	2	242	2	2	2	212	2	2	2
Bradley	80	1	1	1	86	1	1	1	96	1	1	1	131	1	1	1	123	1	1	1
Carter	622	7	6	5	663	7	6	5	678	7	6	5	704	7	6	5	711	7	6	5
Cocke	119	1	1	1	116	1	1	1	111	1	1	1	138	1	1	1	140	1	1	1
Davidson	173	2	2	1	178	2	2	1	144	1	1	1	133	1	1	1	128	1	1	1
Greene	522	6	5	4	524	6	5	4	517	5	5	4	500	5	5	4	514	5	5	4
Hamblen	256	3	3	2	283	3	3	2	268	3	2	2	288	3	3	2	283	3	3	2
Hamilton	338	4	3	3	365	4	3	3	384	4	4	3	398	4	4	3	446	5	4	3
Hawkins	446	5	4	3	494	5	5	4	527	5	5	4	500	5	5	4	529	5	5	4
Jefferson	153	2	2	1	156	2	1	1	167	2	2	1	178	2	2	1	154	2	1	1
Johnson	103	1	1	1	119	1	1	1	126	1	1	1	122	1	1	1	117	1	1	1
Knox	694	8	7	5	744	8	7	6	757	8	7	6	830	9	8	6	800	8	7	6
Loudon	89	1	1	1	91	1	1	1	103	1	1	1	86	1	1	1	69	1	1	1
Roane	115	1	1	1	104	1	1	1	91	1	1	1	99	1	1	1	96	1	1	1
Rutherford	113	1	1	1	116	1	1	1	109	1	1	1	108	1	1	1	83	1	1	1
Sevier	300	3	3	2	316	3	3	2	324	3	3	2	295	3	3	2	298	3	3	2
Shelby	96	1	1	1	104	1	1	1	115	1	1	1	141	1	1	1	150	2	1	1
Sullivan	1,724	20	17	14	1,815	19	17	14	1,797	19	16	13	1,767	18	16	13	1,790	18	16	13
Unicoi	215	2	2	2	247	3	2	2	254	3	2	2	228	2	2	2	245	3	2	2
Washington	<u>2,262</u>	<u>26</u>	<u>22</u>	<u>18</u>	<u>2,430</u>	<u>26</u>	<u>23</u>	<u>18</u>	<u>2,653</u>	<u>28</u>	<u>24</u>	<u>20</u>	<u>2,679</u>	<u>28</u>	<u>24</u>	<u>20</u>	<u>2,700</u>	<u>28</u>	<u>25</u>	<u>20</u>
C: Highest TN Cty Total	8,789	100			9,326	100			9,618	100			9,707	100			9,733	100		
T: Tennessee Total	10,101		87		10,629		88		10,916		88		10,955		89		10,946		89	
U: University Total	12,750			69	13,140			71	13,589			71	13,725			71	13,764			71

**HEADCOUNT FROM TENNESSEE COUNTIES WITH HIGHEST ENROLLMENTS**

Displayed By Name And By Enrollment Count With Percentages For The Totals Of Counties (C), Tennessee (T), And The University (U)

TN Counties With Highest Enrollment	Fall 2021			Fall 2020			Fall 2019			Fall 2018			Fall 2017							
	Nbr Stds	Percent			Nbr Stds	Percent			Nbr Stds	Percent			Nbr Stds	Percent						
		C	T	U		C	T	U		C	T	U		C	T	U				
<b>By Current Enrollment</b>																				
Washington	2,262	26	22	18	2,430	26	23	18	2,653	28	24	20	2,679	28	24	20	2,700	28	25	20
Sullivan	1,724	20	17	14	1,815	19	17	14	1,797	19	16	13	1,767	18	16	13	1,790	18	16	13
Knox	694	8	7	5	744	8	7	6	757	8	7	6	830	9	8	6	800	8	7	6
Carter	622	7	6	5	663	7	6	5	678	7	6	5	704	7	6	5	711	7	6	5
Greene	522	6	5	4	524	6	5	4	517	5	5	4	500	5	5	4	514	5	5	4
Hawkins	446	5	4	3	494	5	5	4	527	5	5	4	500	5	5	4	529	5	5	4
Hamilton	338	4	3	3	365	4	3	3	384	4	4	3	398	4	4	3	446	5	4	3
Sevier	300	3	3	2	316	3	3	2	324	3	3	2	295	3	3	2	298	3	3	2
Hamblen	256	3	3	2	283	3	3	2	268	3	2	2	288	3	3	2	283	3	3	2
Blount	224	3	2	2	214	2	2	2	238	2	2	2	242	2	2	2	212	2	2	2
Unicoi	215	2	2	2	247	3	2	2	254	3	2	2	228	2	2	2	245	3	2	2
Davidson	173	2	2	1	178	2	2	1	144	1	1	1	133	1	1	1	128	1	1	1
Jefferson	153	2	2	1	156	2	1	1	167	2	2	1	178	2	2	1	154	2	1	1
Anderson	145	2	1	1	161	2	2	1	159	2	1	1	140	1	1	1	145	1	1	1
Cocke	119	1	1	1	116	1	1	1	111	1	1	1	138	1	1	1	140	1	1	1
Roane	115	1	1	1	104	1	1	1	91	1	1	1	99	1	1	1	96	1	1	1
Rutherford	113	1	1	1	116	1	1	1	109	1	1	1	108	1	1	1	83	1	1	1
Johnson	103	1	1	1	119	1	1	1	126	1	1	1	122	1	1	1	117	1	1	1
Shelby	96	1	1	1	104	1	1	1	115	1	1	1	141	1	1	1	150	2	1	1
Loudon	89	1	1	1	91	1	1	1	103	1	1	1	86	1	1	1	69	1	1	1
Bradley	80	1	1	1	86	1	1	1	96	1	1	1	131	1	1	1	123	1	1	1
C: Highest TN Cty Total	8,789	100			9,326	100			9,618	100			9,707	100			9,733	100		
T: Tennessee Total	10,101		87		10,629		88		10,916		88		10,955		89		10,946		89	
U: University Total	12,750			69	13,140			71	13,589			71	13,725			71	13,764			71

Percentages calculated for Tennessee and University totals will not equal 100 because all enrollments are not enumerated in the table.

Table includes counties with 100 or more students enrolled in any one of the five years shown. [Totals differ in prior Fact Books with additions and deletions.]

**HEADCOUNT (HC) FROM BORDER STATE COUNTIES APPROVED WITH IN-STATE TUITION  
By Level - Undergraduate (UG) And Graduate (GR)**

North Carolina and Virginia Border States

State	Border Counties Non-Border Counties	Fall Semesters															
		2021			2020			2019			2018			2017			
		UG	GR	Total	UG	GR	Total	UG	GR	Total	UG	GR	Total	UG	GR	Total	
North Carolina (NC)	Ashe	19	2	<b>21</b>	28	1	<b>29</b>	39	4	<b>43</b>	40	6	<b>46</b>	37	6	<b>43</b>	
	Avery	24	4	<b>28</b>	35	3	<b>38</b>	35	5	<b>40</b>	48	7	<b>55</b>	57	7	<b>64</b>	
	Haywood	63	4	<b>67</b>	51	5	<b>56</b>	65	5	<b>70</b>	88	4	<b>92</b>	100	5	<b>105</b>	
	Madison	29	6	<b>35</b>	27	8	<b>35</b>	34	7	<b>41</b>	36	4	<b>40</b>	39	7	<b>46</b>	
	Mitchell	49	2	<b>51</b>	47	3	<b>50</b>	44	2	<b>46</b>	35	4	<b>39</b>	45	4	<b>49</b>	
	Watauga	31	6	<b>37</b>	42	15	<b>57</b>	50	18	<b>68</b>	43	14	<b>57</b>	42	11	<b>53</b>	
	Yancey	36	2	<b>38</b>	41	2	<b>43</b>	32	7	<b>39</b>	50	11	<b>61</b>	44	6	<b>50</b>	
	NC Border Counties HC	251	26	<b>277</b>	271	37	<b>308</b>	299	48	<b>347</b>	340	50	<b>390</b>	364	46	<b>410</b>	
	NC Non-Border Counties HC	342	168	510	296	179	475	289	188	477	248	185	433	222	164	386	
	NC ALL Counties HC	593	194	787	567	216	783	588	236	824	588	235	823	586	210	796	
Virginia (VA)	Grayson	9	1	<b>10</b>	11	1	<b>12</b>	18	0	<b>18</b>	19	0	<b>19</b>	20	0	<b>20</b>	
	Lee	30	3	<b>33</b>	28	4	<b>32</b>	33	3	<b>36</b>	43	5	<b>48</b>	45	3	<b>48</b>	
	Scott	81	4	<b>85</b>	81	13	<b>94</b>	95	10	<b>105</b>	97	7	<b>104</b>	94	9	<b>103</b>	
	Washington	173	19	<b>192</b>	181	22	<b>203</b>	201	18	<b>219</b>	178	25	<b>203</b>	173	24	<b>197</b>	
	Bristol (City)	45	3	<b>48</b>	59	5	<b>64</b>	71	4	<b>75</b>	65	6	<b>71</b>	76	7	<b>83</b>	
		VA Border Counties HC	338	30	<b>368</b>	360	45	<b>405</b>	418	35	<b>453</b>	402	43	<b>445</b>	408	43	<b>451</b>
		VA Non-Border Counties HC	259	107	366	197	106	303	183	112	295	192	91	283	170	84	386
	VA All Counties HC	597	137	734	557	151	708	601	147	748	594	134	728	578	127	705	
Totals																	
		NC/VA Border Counties HC	589	56	<b>645</b>	631	82	<b>713</b>	717	83	<b>800</b>	742	93	<b>835</b>	772	89	<b>861</b>
		NC/VA Non-Border Counties HC	601	275	876	493	285	778	472	300	772	440	276	716	392	248	772
	NC/VA All Counties HC	1,190	331	1,521	1,124	367	1,491	1,189	383	1,572	1,182	369	1,551	1,164	337	1,501	



**HEADCOUNT (HC) FROM BORDER STATES WITH IN-STATE TUITION  
By Level - Undergraduate (UG) And Graduate (GR)**

Georgia, Kentucky, North Carolina, South Carolina, And Virginia

State	Counties	Fall Semesters							
		2021							
		State		Border		Total			
	Border	FR & Tranf	Graduates	UG	GR				
Virginia	Non-Border Counties								
	Border Counties								
	Grayson				9	1			10
	Lee				30	3			33
	Scott				81	4			85
	Washington				173	19			192
	Bristol (City)				45	3			48
	Border Counties				338	30			368
	VA Non-Border Counties				259	107			366
	VA All Counties				597	137			734
	NC/VA Border Cty				589	56			645
	NC/VA Non-Border Counties				601	275			876
	NC/VA All Counties				1,190	331			1,521

HEADCOUNT FROM SOUTHERN REGIONAL EDUCATION BOARD STATES  
(SREB)

	2021	2020	Fall Semester 2019	2018	2017
<b>SREB States</b>					
Alabama	32	27	30	31	33
Arkansas	2	3	3	4	6
Delaware	3	1	2	2	2
Florida	74	63	63	59	60
Georgia	165	133	116	116	104
Kentucky	49	34	29	29	32
Louisiana	8	10	8	9	7
Maryland	24	21	22	18	11
Mississippi	7	9	9	10	10
North Carolina	787	783	824	823	796
Oklahoma	2	1	2	4	3
South Carolina	100	84	95	85	76
Tennessee	10,101	10,629	10,916	10,955	10,946
Texas	32	32	26	24	27
Virginia	734	708	748	728	705
West Virginia	<u>22</u>	<u>23</u>	<u>21</u>	<u>16</u>	<u>11</u>
Total SREB	12,142	12,561	12,914	12,913	12,829
<b>Other States</b>	316	291	256	267	277
<b>U.S. Dependencies &amp; Areas of Special Sovereignty</b>	1	1	3	3	3
<b>International Countries</b>	291	287	416	542	655
<b>Total All States and Counties</b>	12,750	13,140	13,589	13,725	13,764

HEADCOUNT TOTALS FROM COUNTRIES  
BY LEVEL BY CITIZENSHIP STATUS

UNITED STATES (U.S.), U.S. DEPENDENCIES AND AREAS OF SPECIAL SOVEREIGNTY, AND COUNTRIES

Permanent Address is used to determine placement in categories

Citizenship Codes: US=United States; RA=Resident Alien; NRA=Non-Resident Alien

United States U.S. Dependencies (US D&SS) Countries	Fall Semesters																													
	2021						2020						2019						2018						2017					
	Level		<>	Citizenship			Level		<>	Citizenship			Level		<>	Citizenship			Level		<>	Citizenship			Level		<>	Citizenship		
	UG	G	Total	US	RA	NRA	UG	G	Total	US	RA	NRA	UG	G	Total	US	RA	NRA	UG	G	Total	US	RA	NRA	UG	G	Total	US	RA	NRA
United States	10,174	2,282	12,456	12,345	111	0	10,554	2,297	12,851	12,724	127	0	10,911	2,259	13,170	13,042	122	6	10,954	2,226	13,180	13,052	128	0	10,921	2,185	13,106	12,979	127	0
US D&SS	1	2	3	3	0	0	1	1	2	2	0	0	1	2	3	3	0	0	0	3	3	0	0	1	2	3	3	0	0	
Countries	141	150	291	6	21	264	150	137	287	2	22	263	239	177	416	2	21	392	314	228	542	4	33	505	401	254	655	6	23	626
<b>Total</b>	10,316	2,434	12,750	12,354	132	264	10,705	2,435	13,140	12,728	149	263	11,151	2,438	13,589	13,048	143	398	11,268	2,457	13,725	13,059	161	505	11,323	2,441	13,764	12,988	150	626
Number of Countries			65						56						62						72						76			

U.S. Dependencies and Areas of Special Sovereignty (US-D&SS) counts are not included in United States' count.



HEADCOUNT FROM EACH COUNTRY  
BY LEVEL BY CITIZENSHIP STATUS  
BY UNITED STATES (U.S.), U.S. DEPENDENCIES AND AREAS OF SPECIAL SOVEREIGNTY, AND COUNTRIES

Permanent Address is used to determine placement in categories  
Citizenship Codes: US=United States; RA=Resident Alien; NRA=Non-Resident Alien

United States U.S. Dependencies (US D&SS) Countries	Fall Semesters																																			
	2021						2020						2019						2018						2017											
	Level		<>	Citizenship			Level		<>	Citizenship			Level		<>	Citizenship			Level		<>	Citizenship			Level		<>	Citizenship								
	UG	G		US	RA	NRA	UG	G		Total	US	RA	NRA	UG		G	Total	US	RA	NRA		UG	G	Total	US	RA		NRA	UG	G	Total	US	RA	NRA		
<b>United States</b>																																				
Alabama	23	9	32	32			19	8	27	27			19	11	30	30			18	13	31	31			21	12	33	33								
Alaska							1	0	1	1			1	0	1	1			1	1	2	2			1	1	2	2								
Arizona	6	7	13	13			2	3	5	5			1	2	3	3			0	1	1		1		5	5	10	9	1							
Arkansas	0	2	2	2			1	2	3	3			0	3	3	3			0	4	4	4			1	5	6	6								
California	20	21	41	39	2		16	17	33	31	2		12	10	22	22			21	8	29	28	1		16	10	26	25	1							
Colorado	3	2	5	5			6	2	8	8			7	1	8	7	1		6	3	9	9			6	3	9	9								
Connecticut	3	2	5	4	1		5	3	8	8			4	3	7	7			4	4	8	8			0	4	4	4								
Delaware	3	0	3	3			1	0	1	1			1	1	2	2			1	1	2	2			1	1	2	2								
District of Columbia	0	1	1	1			0	1	1	1			0	1	1	1																				
Florida	44	30	74	73	1		38	25	63	61	2		40	23	63	60	3		43	16	59	57	2		42	18	60	58	2							
Georgia	123	42	165	163	2		97	36	133	131	2		86	30	116	115	1		85	31	116	114	2		75	29	104	102	2							
Hawaii	1	1	2	2			1	0	1	1																										
Idaho	1	0	1	1			2	0	2	2				1	1	1			0	1	1	1			1	1	2	2								
Illinois	19	15	34	33	1		15	19	34	34			11	19	30	30			9	17	26	25	1		12	12	24	23	1							
Indiana	12	3	15	15			10	6	16	16			15	6	21	21			15	10	25	25			14	10	24	24								
Iowa	2	4	6	6			1	5	6	6			2	3	5	5			1	4	5	5			4	2	6	6								
Kansas	2	1	5	5			3	0	3	3			2	2	4	4			6	1	7	7			4	1	5	5								
Kentucky	26	23	49	49			18	16	34	34			18	11	29	29			14	15	29	29			11	21	32	32								
Louisiana	3	5	8	8			4	6	10	10			4	4	8	8			4	5	9	9			2	5	7	7								
Maine	0	1	1	1			0	3	3	2	1			3	3	2	1		2	2	4	3	1		4	3	7	6	1							
Maryland	13	11	24	24			14	7	21	21			12	10	22	22			12	6	18	17	1		7	4	11	11								
Massachusetts	1	6	7	7			1	5	6	6			1	3	4	4			1	2	3	3			1	1	2	2								
Michigan	13	7	20	19	1		8	7	15	15			3	7	10	10			1	6	7	7			6	5	11	11								
Minnesota	6	3	9	9			4	2	6	6			2	3	5	5			1	4	5	5			3	3	6	5	1							
Mississippi	3	4	7	7			3	6	9	9			2	7	9	9			4	6	10	10			6	4	10	10								
Missouri	0	8	8	8			2	8	10	10			2	4	6	6			2	2	4	4			1	2	3	3								
Montana	0	2	2	2			0	4	4	4			1	2	3	3																				

**HEADCOUNT FROM EACH COUNTRY  
BY LEVEL BY CITIZENSHIP STATUS  
BY UNITED STATES (U.S.), U.S. DEPENDENCIES AND AREAS OF SPECIAL SOVEREIGNTY, AND COUNTRIES**

Permanent Address is used to determine placement in categories  
Citizenship Codes: US=United States; RA=Resident Alien; NRA=Non-Resident Alien

United States U.S. Dependencies (US D&SS) Countries	Fall Semesters																																						
	2021						2020						2019						2018						2017														
	Level		<>	Citizenship			Level		<>	Citizenship			Level		<>	Citizenship			Level		<>	Citizenship			Level		<>	Citizenship											
	UG	G		US	RA	NRA	UG	G		US	RA	NRA	UG	G		US	RA	NRA	UG	G		US	RA	NRA	UG	G		US	RA	NRA	UG	G	US	RA	NRA				
Nebraska	1	3	4	4			0	2	2	2																													
Nevada	2	3	5	5			2	1	3	3			1		1	1										1	0	1	1				1	2	3	3			
New Hampshire	0	2	2	2			1	3	4	4			1	2	3	3										1	2	3	3										
New Jersey	12	7	19	19			6	8	14	14			9	6	15	14	1									11	5	16	16				7	4	11	11			
New Mexico	1	0	1	1			2	0	2	2			1	2	3	3										1	1	2	2				0	0	0	0			
New York	11	9	20	20			14	8	22	21	1		9	5	14	14										8	2	10	10				8	4	12	12			
North Carolina	593	194	787	786	1		567	216	783	781	2		588	236	824	821	2	1								588	235	823	818	5			586	210	796	789	7		
North Dakota	0	1	1	1																																			
Ohio	18	13	31	31			17	11	28	28			22	14	36	36										21	15	36	36				22	13	35	35			
Oklahoma	2	0	2	2			1	0	1	1			1	1	2	2										2	2	4	4				1	2	3	3			
Oregon	2	3	5	5			2	5	7	7			1	3	4	4										0	3	3	3				5	2	7	7			
Pennsylvania	14	15	29	29			8	16	24	24			11	15	26	24	2									14	17	31	31				11	19	30	30			
Rhode Island	0	1	1	1			0	0	0					1	1	1										0	1	1	1				0	1	1	1			
South Carolina	80	20	100	99	1		65	19	84	82	2		71	24	95	93	2									67	18	85	84	1			57	19	76	76			
South Dakota	0	1	1	1																						0	1	1	1				0	2	2	2			
Tennessee	8,478	1,623	10,101	10,008	93		9,005	1,624	10,629	10,522	107		9,318	1,598	10,916	10,807	106	3								9,363	1,592	10,955	10,846	109			9,362	1,584	10,946	10,840	106		
Texas	12	20	32	30	2		13	19	32	30	2		12	14	26	24	2									9	15	24	23	1			15	12	27	26	1		
Utah	1	3	4	4			1	3	4	4			2	1	3	3										3	0	3	3				1	1	2	2			
Vermont	1	1	2	2			0	1	1	1				1	1	1										2	3	5	5				1	0	1	1			
Virginia	597	137	734	729	5		557	151	708	704	4		601	147	748	745	3									594	134	728	726	2			578	127	705	702	3		
Washington	4	4	8	7	1		4	5	9	8	1		3	4	7	7										3	6	9	9				4	6	10	10			
West Virginia	14	8	22	22			13	10	23	23			12	9	21	21										8	8	16	16				6	5	11	11			
Wisconsin	1	3	4	4			4	4	8	7	1		2	6	8	8										7	5	12	11	1			9	8	17	16	1		
Wyoming	1	1	2	2																						1	0	1	1				2	0	2	2			
<b>Total States</b>	<b>10,174</b>	<b>2,282</b>	<b>12,456</b>	<b>12,345</b>	<b>111</b>	<b>0</b>	<b>10,554</b>	<b>2,297</b>	<b>12,851</b>	<b>12,724</b>	<b>127</b>	<b>0</b>	<b>10,911</b>	<b>2,259</b>	<b>13,170</b>	<b>13,042</b>	<b>122</b>	<b>6</b>								<b>10,954</b>	<b>2,226</b>	<b>13,180</b>	<b>13,052</b>	<b>128</b>	<b>0</b>			<b>10,921</b>	<b>2,185</b>	<b>13,106</b>	<b>12,979</b>	<b>127</b>	<b>0</b>

**HEADCOUNT FROM EACH COUNTRY  
BY LEVEL BY CITIZENSHIP STATUS  
BY UNITED STATES (U.S.), U.S. DEPENDENCIES AND AREAS OF SPECIAL SOVEREIGNTY, AND COUNTRIES**

Permanent Address is used to determine placement in categories  
Citizenship Codes: US=United States; RA=Resident Alien; NRA=Non-Resident Alien

United States U.S. Dependencies (US D&SS) Countries	Fall Semesters																													
	2021						2020						2019						2018						2017					
	Level		<>	Citizenship			Level		<>	Citizenship			Level		<>	Citizenship			Level		<>	Citizenship			Level		<>	Citizenship		
	UG	G		US	RA	NRA	UG	G		US	RA	NRA	UG	G		US	RA	NRA	UG	G		US	RA	NRA	UG	G		US	RA	NRA
<b>U.S. Dependencies And Areas Of Special Sovereignty (US D&amp;SS)</b>																														
US Virgin Islands																														
Guam																														
Military - Pacific																														
Puerto Rico	1	2	3	3			1	1	2	2			1	2	3	3			2	2	2			1	1	1	1			
<b>Total US D&amp;SS</b>	1	2	3	3	0	0	1	1	2	2	0	0	1	2	3	3	0	0	0	3	3	3	0	0	1	2	3	3	0	0
<b>States &amp; US D&amp;SS</b>	10,175	2,284	12,459	12,348	111	0	10,555	2,298	12,853	12,726	127	0	10,912	2,261	13,173	13,045	122	6	10,954	2,229	13,183	13,055	128	0	10,922	2,187	13,109	12,982	127	0
<b>Countries</b>																														
Afghanistan	2	0	2	1		1																								
Albania	0	1	1			1																								
Argentina	3	2	5			5	2	1	3			3	1	1	2		1	1	1	2	3		1	2	1	2	3		1	2
Australia	1	1	2			2	1	1	2			2	2	1	3			3	2	0	2			2	4	0	4			4
Austria																			2	0	2			2	1	0	1			1
Bahamas	2	2	4			4	2	0	2			2	2	1	3			3	2	2	4			4	4	1	5			5
Bahrain																									1	0	1			1
Bangladesh	0	1	1			1	0	1	1			1		1	1			1	1	4	5		1	4	1	5	6		1	5
Barbados																														
Belgium													1	1	2			2	0	1	1			1						
Belize																														
Bermuda																														
Bolivia																									1	0	1			1
Botswana																														
Brazil	3	1	4			4	3	2	5			5	3	2	5			5	3	1	4			4	3	3	6			6



**HEADCOUNT FROM EACH COUNTRY  
BY LEVEL BY CITIZENSHIP STATUS  
BY UNITED STATES (U.S.), U.S. DEPENDENCIES AND AREAS OF SPECIAL SOVEREIGNTY, AND COUNTRIES**

Permanent Address is used to determine placement in categories  
Citizenship Codes: US=United States; RA=Resident Alien; NRA=Non-Resident Alien

United States U.S. Dependencies (US D&SS) Countries	Fall Semesters																													
	2021						2020						2019						2018						2017					
	Level		<>	Citizenship			Level		<>	Citizenship			Level		<>	Citizenship			Level		<>	Citizenship								
	UG	G		US	RA	NRA	UG	G		US	RA	NRA	UG	G		US	RA	NRA	UG	G		US	RA	NRA	UG	G	US	RA	NRA	
Greece						0	1	1			1			1	1							2	0	2			2			
Guadeloupe																														
Guatemala	2	0	2		2																									
Guyana																						0	1	1			1			
Honduras																														
Hong Kong	1	0	1		1	1	0	1			1			1																
Hungary																														
Iceland																														
India	2	6	8		2	6	4	10			10	7	6	13			13	3	4	7		7	2	9	11		11			
Iran	0	1	1		1	2	1	3		1	2	2	1	3		1	2	3	1	4		1	3	3	1	4		1	3	
Ireland	2	0	2		2	1	0	1			1	3		3		1	2	1	0	1		1	1	0	1		1			
Israel																														
Israel, West Bank																														
Italy	3	1	4		4	5	0	5			5	6		6			6	7	0	7		7	6	0	6		6			
Ivory Coast	0	1	1		1	1	1	2			2	1	1	2		1	1	2	3	5		2	3	2	2	4		4		
Jamaica																		1	2	3		1	2	3	1	4		1	3	
Japan	6	1	7		1	6	4	5		2	3	10	4	14		1	13	18	3	21		1	20	8	2	10		1	9	
Jordan	1	0	1		1													1	0	1		1								
Kazakhstan																														
Kenya	1	3	4		4	0	2	2			2	2	2	4			4	1	1	2		1	1	1	1	2		1	1	
Korea, North																														
Korea, South	3	0	3		3	2	1	3			3	6		6			6	7	0	7		7	9	0	9			9		
Kuwait																		1	0	1		1	2	0	2			2		
Latvia						0	1	1		1				1		1				1		1	1	0	1			1		
Liberia	0	1	1		1	1	1	2			2			1		1		0	4	4		4	1	6	7			7		
Lithuania																														
Laos	1	0	1		1	1	0	1			1						1													
Macedonia																		0	1	1		1								
Malawi																														
Malaysia	2	0	2		2	3	1	4		1	3	1	1	2			2	2	1	3		3	3	1	4			4		

HEADCOUNT FROM EACH COUNTRY  
BY LEVEL BY CITIZENSHIP STATUS  
BY UNITED STATES (U.S.), U.S. DEPENDENCIES AND AREAS OF SPECIAL SOVEREIGNTY, AND COUNTRIES

Permanent Address is used to determine placement in categories  
Citizenship Codes: US=United States; RA=Resident Alien; NRA=Non-Resident Alien

United States U.S. Dependencies (US D&SS) Countries	Fall Semesters																															
	2021						2020						2019						2018						2017							
	Level		<>	Citizenship			Level		<>	Citizenship			Level		<>	Citizenship			Level		<>	Citizenship			Level		<>	Citizenship				
	UG	G		US	RA	NRA	UG	G		US	RA	NRA	UG	G		US	RA	NRA	UG	G		US	RA	NRA	UG	G		US	RA	NRA		
Mexico	6	1	7			7	7	0	7			6			6			7	0	7			6	1	7			7				
Moldova	1	0	1			1																										
Mongolia																																
Morocco												1	1		1			0	1	1		1										
Muscat/Oman																		0	1	1		1	0	1	1			1				
Nepal	0	8	8		1	7	0	3	3		1	2		4	4			0	4	4		1	3	1	7	8		8				
Netherlands							1	0	1			1			1			2	0	2		2	1	0	1			1				
New Zealand	2	0	2			2						2			2																	
Nicaragua																																
Niger	1	0	1			1	1	0	1			2			2			2	0	2		2	2	0	2			2				
Nigeria	21	60	81		5	76	23	44	67		4	63	21	68	89		3	86	18	93	111		4	107	25	103	128		1	127		
Niue																																
Norway	1	0	1			1						5			5			1	0	1		1	1	0	1			1				
Pakistan	0	2	2		1	1	1	1	2		1	1	2	2	4			0	2	2		2	0	3	3			3				
Panama																																
Paraguay																																
Peru	1	1	2			2												0	1	1		1	0	1	1			1				
Philippines																		0	2	2		1	1	1	2	3		1	2			
Poland	1	0	1			1																										
Portugal																																
Romania							1	0	1			1																				
Russia	1	0	1			1	1	0	1			1			1			1	0	1		1										
Rwanda																																
Saudi Arabia	10	7	17		1	15	26	9	35		1	2	32	54	8	62		1	61	102	16	118		2	116	172	18	190		2	1	187
Senegal																		1	0	1		1	1	0	1			1				
Serbia	1	0	1			1	1	0	1			1		3		3		2	0	2		2	2	0	2			2				
Seychelles	1	0	1			1																										
Slovenia																																
South Africa	3	0	3			3	2	0	2			2											0	2	2			1	1			
Spain	2	2	4			4	3	2	5		1	4	4	1	5			3	0	3		3	5	0	5				5			



**HEADCOUNT FROM EACH COUNTRY  
BY LEVEL BY CITIZENSHIP STATUS  
BY UNITED STATES (U.S.), U.S. DEPENDENCIES AND AREAS OF SPECIAL SOVEREIGNTY, AND COUNTRIES**

Permanent Address is used to determine placement in categories  
Citizenship Codes: US=United States; RA=Resident Alien; NRA=Non-Resident Alien

United States U.S. Dependencies (US D&SS) Countries	Fall Semesters																															
	2021						2020						2019						2018						2017							
	Level		<>	Citizenship			Level		<	Citizenship			Level		<>	Citizenship			Level		<>	Citizenship			Level		<>	Citizenship				
	UG	G		US	RA	NRA	UG	G		US	RA	NRA	UG	G		US	RA	NRA	UG	G		US	RA	NRA	UG	G		US	RA	NRA	UG	G
<b>Totals United States, US D&amp;SS, and Countries</b>																																
United States	10,174	2,282	<b>12,456</b>	12,345	111	0	10,554	2,297	<b>12,851</b>	12,724	127	0	10,911	2,259	<b>13,170</b>	13,042	122	6	10,954	2,226	<b>13,180</b>	13,052	128	0	10,921	2,185	<b>13,106</b>	12,979	127	0		
US D&SS	1	2	<b>3</b>	3	0	0	1	1	<b>2</b>	2	0	0	1	2	<b>3</b>	3	0	0	0	3	<b>3</b>	3	0	0	1	2	<b>3</b>	3	0	0		
States & US D&SS	10,175	2,284	<b>12,459</b>	12,348	111	0	10,555	2,298	<b>12,853</b>	12,726	127	0	10,912	2,261	<b>13,173</b>	13,045	122	6	10,954	2,229	<b>13,183</b>	13,055	128	0	10,922	2,187	<b>13,109</b>	12,982	127	0		
Countries	141	150	<b>291</b>	6	21	264	150	137	<b>287</b>	2	22	263	239	177	<b>416</b>	3	21	392	314	228	<b>542</b>	4	33	505	401	254	<b>655</b>	6	23	626		
<b>Total</b>	10,316	2,434	<b>12,750</b>	12,354	132	264	10,705	2,435	<b>13,140</b>	12,728	149	263	11,151	2,438	<b>13,589</b>	13,048	143	398	11,268	2,457	<b>13,725</b>	13,059	161	505	11,323	2,441	<b>13,764</b>	12,988	150	626		
Number of Countries			<b>65</b>						<b>56</b>						<b>62</b>						<b>72</b>						<b>76</b>					

U.S. Dependencies and Areas of Special Sovereignty (US-D&SS) are not included in United States' count.



































































**HEADCOUNT IN ACADEMIC PROGRAMS OF STUDY BY COLLEGE  
By Department**

Excludes College of Medicine and College of Pharmacy Professional School Departments and Colleges

College	Department Name	Code	Fall Semester				
			2021	2020	2019	2018	2017
<b>Arts and Sciences, College of - AS</b>							
	Appalachian Studies	APST		62	73	69	84
	Art and Design	ARTA		186	182	201	220
	Arts and Sciences (inactive programs)	ARSC		0	0	0	0
	Biological Sciences	BISC		537	568	576	598
	Chemistry	CHEM		160	157	222	240
	Communication (terminate July 2014)	COMM		0	0	3	24
	Communication and Performance	CMPF		80	85	76	102
	Criminal Justice and Criminology	CJCR		386	377	360	368
	Geosciences	GEOS		135	126	107	89
	History	HIST		224	225	226	236
	Literature and Language	LILA		251	250	260	259
	Mass Communication (terminate Aug 2016)	MCOM		0	0	0	4
	Mathematics and Statistics	MATH		61	78	97	113
	Media and Communication	MDCM		330	350	359	347
	Music	MUSC		140	133	131	114
	Philosophy and Humanities	PHAH		28	30	29	21
	Physics and Astronomy	PHYS		22	22	28	35
	Political Science, International Affairs, and Public Administration	PSCI		135	163	154	169
	Psychology	PSYC		637	634	623	587
	Social Work (moved to CR Fall 2018)	SOWK		2	0	31	330
	Sociology and Anthropology	SOAA		125	120	116	121
	Theatre and Dance	THDC		58	55	51	0
<b>Total - College of Arts and Sciences</b>				<b>3,559</b>	<b>3,628</b>	<b>3,719</b>	<b>4,061</b>

**HEADCOUNT IN ACADEMIC PROGRAMS OF STUDY BY COLLEGE  
By Department**

Excludes College of Medicine and College of Pharmacy Professional School Departments and Colleges

College	Department Name	Code	Fall Semester				
			2021	2020	2019	2018	2017
<b>Business and Technology College of - BT</b>							
	Accountancy	ACCT		233	166	185	226
	Computing	CSCI		467	450	486	486
	Digital Media (effective July 2017)	DIGM		238	172	100	0
	Economics and Finance	EFUS		240	124	98	120
	Engineering, Engineering Technology, & Surveying (effective Jul 2017)	EETS		397	307	197	37
	Engineering Technology, Surveying & Digital Media (terminate Jul 2017)	TECG		139	305	526	806
	Management and Marketing	MGMK		925	1,087	1,218	1,215
	<b>Total - College of Business and Technology</b>			<b>2,639</b>	<b>2,611</b>	<b>2,810</b>	<b>2,890</b>
<b>Clemmer College - ED</b>							
	Counseling and Human	CSHS		239	291	269	259
	Curriculum and Instruction	CUAI		389	355	333	315
	Early Childhood Education	ECED		222	189	150	105
	Educational Foundations and Special Education	EFSE		92	89	79	39
	Educational Leadership and Policy Analysis	ELPA		255	235	252	235
	Exercise and Sport Science (terminate Jun 2016)	EXSS		12	84	182	318
	Human Development and Learning (terminate Aug 2013)	HDAL		0	0	0	6
	Kinesiology, Leisure and Sport Sciences (terminate Aug 2013)	KLSS		0	0	2	24
	Kinesiology, Sport and Recreation Management (terminate Jun 2016)	KSRM		0	1	68	113

**HEADCOUNT IN ACADEMIC PROGRAMS OF STUDY BY COLLEGE  
By Department**

Excludes College of Medicine and College of Pharmacy Professional School Departments and Colleges

College	Department Name	Code	Fall Semester				
			2021	2020	2019	2018	2017
	Sport, Exercise, Recreation, and Kinesiology (effective July 2016)	SERK		530	552	402	216
	Teaching and Learning (terminate Jun 2016)	TLRN		11	37	85	195
	<b>Total - Clemmer College</b>			<b>1,750</b>	<b>1,833</b>	<b>1,822</b>	<b>1,825</b>
<b>Clinical &amp; Rehabilitative Health Sciences, College of - CR</b>							
	Allied Health Sciences	ALSC		302	332	613	614
	Audiology and Speech-Language Pathology	ASLP		110	103	101	106
	Physical Therapy	PHYT		116	120	193	198
	Rehabilitative Health Sciences	RHSC		177	121	9	
	Social Work	SOWK		326	366	347	
	<b>Total - College of Clinical and Rehabilitative Health Sciences</b>			<b>1,031</b>	<b>1,042</b>	<b>1,263</b>	<b>918</b>
<b>Continuing Studies and Academic Outreach, School of - CS (consolidate with GS coll July 2020)</b>							
	Division of Cross-Disciplinary Studies (move to GS July 2020)	CDST		240	297	317	339
	<b>Total - School of Continuing Studies</b>			<b>240</b>	<b>297</b>	<b>317</b>	<b>339</b>



**HEADCOUNT IN ACADEMIC PROGRAMS OF STUDY BY COLLEGE  
By Department**

Excludes College of Medicine and College of Pharmacy Professional School Departments and Colleges

College	Department Name	Code	Fall Semester				
			2021	2020	2019	2018	2017
<b>Graduate and Continuing Studies. College of - GS (re-name and consolidate with CS coll July 2020)</b>							
	Division of Cross-Disciplinary Studies (move from CS Coll July 2020)	CDST		0			
	Graduate School	GRAS		48	50	43	40
	<b>Total - College of Graduate and Continuing Studies</b>			<b>48</b>	<b>50</b>	<b>43</b>	<b>40</b>
<b>Medicine, College of - ME and MD</b>							
	Biomedical Sciences (terminate Fall 2020)	BMED		0	33	32	37
	Medical Education (effective Fall 2020)	MDED		32			
	College of Medicine - MD [excluded in this table]	Multi					
	<b>Total - College of Medicine, Biomedical Sciences</b>			<b>32</b>	<b>33</b>	<b>32</b>	<b>37</b>

**HEADCOUNT IN ACADEMIC PROGRAMS OF STUDY BY COLLEGE  
By Department**

Excludes College of Medicine and College of Pharmacy Professional School Departments and Colleges

College	Department Name	Code	Fall Semester				
			2021	2020	2019	2018	2017
<b>Nursing, College of - NU</b>							
	Nursing - Graduate	NURG		379	430	441	395
	Nursing - Undergraduate	NURS		1,116	1,074	1,418	1,313
	<b>Total - College of Nursing</b>			<b>1,495</b>	<b>1,504</b>	<b>1,859</b>	<b>1,708</b>
<b>Pharmacy, College of - PH</b>							
	Pharmacy Studies (Undergraduate Program)	PMPR		0	35	33	2
	Pharmaceutical Sciences (PharmD) [excluded in this table]	Multi					
	<b>Total - College of Pharmacy</b>			<b>0</b>	<b>35</b>	<b>33</b>	<b>2</b>
<b>Public Health, College of - PU</b>							
	Biostatistics and Epidemiology (effective 2012)	BIEP		0	0	0	0
	Community and Behavioral Health (effective 2012)	COBH		2	3	1	5
	Environmental Health	ENVH		35	36	45	52
	Health Sciences	HSCI		376	371	335	364

**HEADCOUNT IN ACADEMIC PROGRAMS OF STUDY BY COLLEGE  
By Department**

Excludes College of Medicine and College of Pharmacy Professional School Departments and Colleges

College	Department Name	Code	Fall Semester				
			2021	2020	2019	2018	2017
	Health Services Administration (terminate 2012)	HESA		0	0	0	1
	Health Services Management and Policy (effective 2012)	HSMP		94	47	22	23
	Public Health (Terminate Sum 2012; Reactivated 2014/15)	PUBH		312	316	319	358
	<b>Total - College of Public Health</b>			<b>819</b>	<b>773</b>	<b>722</b>	<b>803</b>
<b>Academic Affairs - VPAA</b>							
	Academic Focus	AFC		944	1,068	558	625
	Not Otherwise Classified			16	14	26	22
	Undeclared	VPAA		567	701	521	494
	<b>Total - Academic Affairs</b>			<b>1,527</b>	<b>1,783</b>	<b>1,105</b>	<b>1,141</b>
	<b>Total - East Tennessee State University</b>			<b>13,140</b>	<b>13,589</b>	<b>13,725</b>	<b>13,764</b>

Notes:

Details of changes are notated in the Fact Book table Headcount In Academic Programs Of Study By Major And Concentration.



**HEADCOUNT IN ACADEMIC PROGRAMS OF STUDY BY DEPARTMENT  
By Major And Concentration**

Excludes College of Medicine and College of Pharmacy Professional School Students

Program Status Keys:

e = effective; ea = effective anew; ec = effective, consolidated program; em = effective, moved from;  
t = terminated; tc = terminated/consolidated programs; tm = terminated, moved to; tp = terminated, phase-out; tr = terminated, renamed program or code  
i = inactive; pst = prior [before this five-year period] termination status  
Concentration code x means no concentration selected, placeholder

Headcount data counts reflect academic program information recorded in census enrollment reporting and may lag a program's, or department's, status change. Program Status Keys help identify status changes.

Coll Dept	Deg	Academic Program and CIP Code	Major Code	Major Headcount					Concentration Headcount		
				2021	2020	2019	2018	2017	Banner Name and Code	2021	
C4		Heritage Interpretation & Museum Studies	21.30.1202.11 HPMS HPMS-C4		0	e					
ND		Pre-Bluegrass*	u PBLG PBLN-ND		0	0	0	0			
<b>Total - Appalachian Studies</b>					62	73	69	84			

**HEADCOUNT IN ACADEMIC PROGRAMS OF STUDY BY DEPARTMENT**  
**By Major And Concentration**

Excludes College of Medicine and College of Pharmacy Professional School Students

Program Status Keys:

e = effective; ea = effective anew; ec = effective, consolidated program; em = effective, moved from;  
t = terminated; tc = terminated/consolidated programs; tm = terminated, moved to; tp = terminated, phase-out; tr = terminated, renamed program or code  
i = inactive; pst = prior [before this five-year period] termination status  
Concentration code x means no concentration selected, placeholder

Headcount data counts reflect academic program information recorded in census enrollment reporting and may lag a program's, or department's, status change. Program Status Keys help identify status changes.

Coll Dept	Deg	Academic Program and CIP Code	Major Code	Major Headcount					Concentration Headcount	
				2021	2020	2019	2018	2017	2021	2021
<b>Art and Design - ARTA</b>										
BA	Art	30.50.0701.00	ARTA ARTA-BA		63	43	58	65	Art History Studio Art No Concentration Selected	ARTH STUO x
BFA	Art	30.50.0701.00	ARTA ARTA-BFA		42	44	51	55	Studio Art No Concentration Selected	STUO x
MFA	Art	30.50.0701.00	ARTA ARTA-MFA		1	7	11	13	Studio Art No Concentration Selected	STUO x
BFA	Graphic Design	30.50.0409.00	GRDS GRDS-BFA		76	83	81	87		
MFA	MFA In Studio Art	30.50.0701.00	SART SART-MFA		4	5	0 e			
<b>Total - Art and Design</b>					<b>186</b>	<b>182</b>	<b>201</b>	<b>220</b>		

**HEADCOUNT IN ACADEMIC PROGRAMS OF STUDY BY DEPARTMENT  
By Major And Concentration**

Excludes College of Medicine and College of Pharmacy Professional School Students

Program Status Keys:

e = effective; ea = effective anew; ec = effective, consolidated program; em = effective, moved from;  
t = terminated; tc = terminated/consolidated programs; tm = terminated, moved to; tp = terminated, phase-out; tr = terminated, renamed program or code  
i = inactive; pst = prior [before this five-year period] termination status  
Concentration code x means no concentration selected, placeholder

Headcount data counts reflect academic program information recorded in census enrollment reporting and may lag a program's, or department's, status change. Program Status Keys help identify status changes.

Coll	Dept	Deg	Academic Program and CIP Code	Major Code	Fall Semester					Concentration Headcount	
					2021	2020	2019	2018	2017		2021
<b>Arts and Sciences - ARSC</b>											
	ND		Pre-Chiropractic*	u	PCHI	PCHI-ND					i
	ND		Pre-Dentistry*	u	PDEN	PDNT-ND					i
	ND		Pre-Medicine*	u	PMED	PMED-ND					i
	ND		Pre-Optometry*	u	POPT	PRPT-ND					i
	ND		Pre-Osteopathic Medicine*	u	POPM	POPM-ND					i
	ND		Pre-Pharmacy*	u	PPHY	PPHY-ND					i
	ND		Pre-Physician Assistant*	u	PPAS	PPAS-ND					i
	ND		Pre-Veterinary Medicine*	u	PVET	PVET-ND					i
Total - Arts and Sciences											

**HEADCOUNT IN ACADEMIC PROGRAMS OF STUDY BY DEPARTMENT  
By Major And Concentration**

Excludes College of Medicine and College of Pharmacy Professional School Students

Program Status Keys:

e = effective; ea = effective anew; ec = effective, consolidated program; em = effective, moved from;  
t = terminated; tc = terminated/consolidated programs; tm = terminated, moved to; tp = terminated, phase-out; tr = terminated, renamed program or code  
i = inactive; pst = prior [before this five-year period] termination status  
Concentration code x means no concentration selected, placeholder

Headcount data counts reflect academic program information recorded in census enrollment reporting and may lag a program's, or department's, status change. Program Status Keys help identify status changes.

Coll Dept	Deg	Academic Program and CIP Code	Major Code	Major Headcount					Concentration Headcount		
				2021	2020	2019	2018	2017	Banner Name and Code	2021	
<b>Biological Sciences - BISC</b>											
BS	Biology	18.26.0101.00	BIOL BIOL-BS		505	537	543	559	Biology Biology Education 7-12* Biochemistry Interdisciplinary Biology Secondary Education No Concentration Selected	BIOL EDUB BOCB INBT SECE x	e
MS	Biology	18.26.0101.00	BIOL BIOL-MS		32	31	33	39	Biology Biomedical Sciences Microbiology - Biology No Concentration Selected	BIOL BIMS MBIO x	t
<b>Total - Biological Sciences</b>					<b>537</b>	<b>568</b>	<b>576</b>	<b>598</b>			



**HEADCOUNT IN ACADEMIC PROGRAMS OF STUDY BY DEPARTMENT  
By Major And Concentration**

Excludes College of Medicine and College of Pharmacy Professional School Students

Program Status Keys:

e = effective; ea = effective anew; ec = effective, consolidated program; em = effective, moved from;  
t = terminated; tc = terminated/consolidated programs; tm = terminated, moved to; tp = terminated, phase-out; tr = terminated, renamed program or code  
i = inactive; pst = prior [before this five-year period] termination status  
Concentration code x means no concentration selected, placeholder

Headcount data counts reflect academic program information recorded in census enrollment reporting and may lag a program's, or department's, status change. Program Status Keys help identify status changes.

Coll Dept	Deg	Academic Program and CIP Code	Major Code	Major Headcount					Concentration Headcount		
				2021	2020	2019	2018	2017	Banner Name and Code	2021	
<b>Chemistry - CHEM</b>											
BS	Chemistry	25.40.0501.00	CHEM CHEM-BS		139	132	188	206	ACS Chemistry Biochemistry Chemical Physics Chemistry Chemistry Education 7-12* Chemistry Professional No Concentration Selected	CACS BOCC CHEP CHEM ECHM CPRO x	tp
MS	Chemistry	25.40.0501.00	CHEM CHEM-MS		21	25	34	34			
<b>Total - Chemistry</b>					160	157	222	240			

**HEADCOUNT IN ACADEMIC PROGRAMS OF STUDY BY DEPARTMENT  
By Major And Concentration**

Excludes College of Medicine and College of Pharmacy Professional School Students

Program Status Keys:

e = effective; ea = effective anew; ec = effective, consolidated program; em = effective, moved from;  
t = terminated; tc = terminated/consolidated programs; tm = terminated, moved to; tp = terminated, phase-out; tr = terminated, renamed program or code  
i = inactive; pst = prior [before this five-year period] termination status  
Concentration code x means no concentration selected, placeholder

Headcount data counts reflect academic program information recorded in census enrollment reporting and may lag a program's, or department's, status change. Program Status Keys help identify status changes.

Coll Dept	Deg	Academic Program and CIP Code	Major Code	Major Headcount					Concentration Headcount		
				2021	2020	2019	2018	2017	Banner Name and Code	2021	
<b>Communication - COMM</b> (terminate July 2014)											
	BA	Communication Studies	15.23.1304.00	CMST	CMST-BA				1	2	
	BS	Communication Studies	15.23.1304.00	CMST	CMST-BS				2	10	
	BA	Theatre	30.50.0501.00	THEA	THEA-BA					12	
<b>Total - Communication</b>									<b>3</b>	<b>24</b>	

**HEADCOUNT IN ACADEMIC PROGRAMS OF STUDY BY DEPARTMENT  
By Major And Concentration**

Excludes College of Medicine and College of Pharmacy Professional School Students

Program Status Keys:

e = effective; ea = effective anew; ec = effective, consolidated program; em = effective, moved from;  
t = terminated; tc = terminated/consolidated programs; tm = terminated, moved to; tp = terminated, phase-out; tr = terminated, renamed program or code  
i = inactive; pst = prior [before this five-year period] termination status  
Concentration code x means no concentration selected, placeholder

Headcount data counts reflect academic program information recorded in census enrollment reporting and may lag a program's, or department's, status change. Program Status Keys help identify status changes.

Coll Dept	Deg	Academic Program and CIP Code	Major Code	Major Headcount					Concentration Headcount			
				2021	2020	2019	2018	2017	Banner Name and Code	2021		
<b>Communication &amp; Performance - CMPF</b>												
	BA	Communication Studies	15.23.1304.00	CMST	CMST-BA		12	12	6	8		
	BS	Communication Studies	15.23.1304.00	CMST	CMST-BS		51	56	45	33		
	MA	Professional Communication	05.09.0100.00	CMSS	CMSS-MA		17	13	6			
	MA	Professional Communication	05.09.0100.00	PCOM	PCOM-MA			2	8	15		
	C4	Storytelling	08.13.1315.11	STRY	STRY-C4		0	0	0	0		
	BA	Theatre	30.50.0501.00	THEA	THEA-BA			2	11	46	tm	
<b>Total - Communication &amp; Performance</b>								80	85	76	102	

**HEADCOUNT IN ACADEMIC PROGRAMS OF STUDY BY DEPARTMENT  
By Major And Concentration**

Excludes College of Medicine and College of Pharmacy Professional School Students

Program Status Keys:

e = effective; ea = effective anew; ec = effective, consolidated program; em = effective, moved from;  
t = terminated; tc = terminated/consolidated programs; tm = terminated, moved to; tp = terminated, phase-out; tr = terminated, renamed program or code  
i = inactive; pst = prior [before this five-year period] termination status  
Concentration code x means no concentration selected, placeholder

Headcount data counts reflect academic program information recorded in census enrollment reporting and may lag a program's, or department's, status change. Program Status Keys help identify status changes.

Coll Dept	Deg	Academic Program and CIP Code	Major Code	Major Headcount					Concentration Headcount		
				2021	2020	2019	2018	2017	Banner Name and Code	2021	
<b>Criminal Justice &amp; Criminology - CJCR</b>											
BA		Criminal Justice and Criminology	27.43.0103.00	CJBA	CJCR-BA				0	0	
BA		Criminal Justice and Criminology	27.43.0103.00	CJCR	CJCR-BA		46	61	53	60	
BS		Criminal Justice and Criminology	27.43.0103.00	CJCR	CJCR-BS		286	278	289	278	
MA		Criminal Justice and Criminology	27.43.0103.00	CJCR	CJCR-MA		51	35	12	18	
C4		Forensic Document Examination	27.43.0106.11	FDEX	FDEX-C4		3	t	3	6	12
C4		Forensic Document Examination	27.43.0406.11	FDEX	FDEX-C4	e					
<b>Total - Criminal Justice &amp; Criminology</b>							386	377	360	368	

**HEADCOUNT IN ACADEMIC PROGRAMS OF STUDY BY DEPARTMENT  
By Major And Concentration**

Excludes College of Medicine and College of Pharmacy Professional School Students

Program Status Keys:

e = effective; ea = effective anew; ec = effective, consolidated program; em = effective, moved from;  
t = terminated; tc = terminated/consolidated programs; tm = terminated, moved to; tp = terminated, phase-out; tr = terminated, renamed program or code  
i = inactive; pst = prior [before this five-year period] termination status  
Concentration code x means no concentration selected, placeholder

Headcount data counts reflect academic program information recorded in census enrollment reporting and may lag a program's, or department's, status change. Program Status Keys help identify status changes.

Coll	Dept	Deg	Academic Program and CIP Code	Major Code	Major Headcount					Concentration Headcount	
					2021	2020	2019	2018	2017	Banner Name and Code	2021
<b>Geosciences - GEOS</b>											
	BS	Geography	28.45.0701.00	GEOG GGPY-BS				0 tc	4		
	C4	Geographic Information Systems	28.45.0702.11	GGIS GGIS-C4		3	1	1	3 e		
	BS	Geology	25.40.0601.00	GLGY GELY-BS				2 tc	6		
	BS	Geosciences	25.40.0601.00	GEOS GEOS-BS		106	98	73	51	Geography	GGPY
										Geology and Environment	ENVM
										Geospatial Science	GESS
										Paleontology	PALE
										No Concentration Selected	x
	MS	Geosciences	25.40.0601.00	GEOS GEOS-MS		26	27	31	25	Geospatial Analysis	GESP
										Paleontology	PALE
										No Concentration Selected	x
<b>Total - Geosciences</b>						<b>135</b>	<b>126</b>	<b>107</b>	<b>89</b>		

**HEADCOUNT IN ACADEMIC PROGRAMS OF STUDY BY DEPARTMENT  
By Major And Concentration**

Excludes College of Medicine and College of Pharmacy Professional School Students

Program Status Keys:

e = effective; ea = effective anew; ec = effective, consolidated program; em = effective, moved from;  
t = terminated; tc = terminated/consolidated programs; tm = terminated, moved to; tp = terminated, phase-out; tr = terminated, renamed program or code  
i = inactive; pst = prior [before this five-year period] termination status  
Concentration code x means no concentration selected, placeholder

Headcount data counts reflect academic program information recorded in census enrollment reporting and may lag a program's, or department's, status change. Program Status Keys help identify status changes.

Coll Dept	Deg	Academic Program and CIP Code	Major Code	Major Headcount					Concentration Headcount	
				2021	2020	2019	2018	2017	Banner Name and Code	2021
<b>History - HIST</b>										
BA	History	28.54.0101.00	HIST HIST-BA		64	55	41	48	History Education 7-12* No Concentration Selected	EDUH x
BS	History	28.54.0101.00	HIST HIST-BS		130	135	150	156	History Education 7-12 No Concentration Selected	EDUH x
MA	History	28.54.0101.00	HIST HIST-MA		30	35	35	32		
<b>Total - History</b>					<b>224</b>	<b>225</b>	<b>226</b>	<b>236</b>		



**HEADCOUNT IN ACADEMIC PROGRAMS OF STUDY BY DEPARTMENT  
By Major And Concentration**

Excludes College of Medicine and College of Pharmacy Professional School Students

Program Status Keys:

e = effective; ea = effective anew; ec = effective, consolidated program; em = effective, moved from;  
t = terminated; tc = terminated/consolidated programs; tm = terminated, moved to; tp = terminated, phase-out; tr = terminated, renamed program or code  
i = inactive; pst = prior [before this five-year period] termination status  
Concentration code x means no concentration selected, placeholder

Headcount data counts reflect academic program information recorded in census enrollment reporting and may lag a program's, or department's, status change. Program Status Keys help identify status changes.

Coll	Dept	Deg	Academic Program and CIP Code	Major Code	Major Headcount					Concentration Headcount		
					2021	2020	2019	2018	2017	Banner Name and Code	2021	
<b>Mass Communication - MCOM</b> (terminated August 2016)												
		BS	Mass Communications	05.09.0102.00	MCOM	MCOM-BS					4	pst
<b>Total - Mass Communication</b>										4		



**HEADCOUNT IN ACADEMIC PROGRAMS OF STUDY BY DEPARTMENT  
By Major And Concentration**

Excludes College of Medicine and College of Pharmacy Professional School Students

Program Status Keys:

e = effective; ea = effective anew; ec = effective, consolidated program; em = effective, moved from;  
t = terminated; tc = terminated/consolidated programs; tm = terminated, moved to; tp = terminated, phase-out; tr = terminated, renamed program or code  
i = inactive; pst = prior [before this five-year period] termination status  
Concentration code x means no concentration selected, placeholder

Headcount data counts reflect academic program information recorded in census enrollment reporting and may lag a program's, or department's, status change. Program Status Keys help identify status changes.

Coll	Dept	Deg	Academic Program and CIP Code	Major Code	Major Headcount					Concentration Headcount		
					2021	2020	2019	2018	2017	Banner Name and Code	2021	
<b>Mathematics and Statistics - MATH</b>												
	MS		Applied Data Science	19.30.7001.00	e							
	C4		Mathematical Modeling in Biosciences	18.26.1199.11	MMBS	MMBS-C4		0	t	0		
	MS		Mathematical Sciences	19.27.0101.00	MASC	MATH-MS		14	18	t	22	25
	BS		Mathematics	19.27.0101.00	MATH	MATH-BS		47	60		75	88
											Computational Applied Math	CAMM
											Mathematical Sciences	MMSS
											Mathematics Education	MMED
											Mathematics Education 7-12*	EDUM
											Statistics	STAT
											No Concentration Selected	x
<b>Total - Mathematics</b>						61	78	97	113			



**HEADCOUNT IN ACADEMIC PROGRAMS OF STUDY BY DEPARTMENT  
By Major And Concentration**

Excludes College of Medicine and College of Pharmacy Professional School Students

Program Status Keys:

e = effective; ea = effective anew; ec = effective, consolidated program; em = effective, moved from;  
t = terminated; tc = terminated/consolidated programs; tm = terminated, moved to; tp = terminated, phase-out; tr = terminated, renamed program or code  
i = inactive; pst = prior [before this five-year period] termination status  
Concentration code x means no concentration selected, placeholder

Headcount data counts reflect academic program information recorded in census enrollment reporting and may lag a program's, or department's, status change. Program Status Keys help identify status changes.

Coll Dept	Deg	Academic Program and CIP Code	Major Code	Major Headcount					Concentration Headcount	
				2021	2020	2019	2018	2017	Banner Name and Code	2021
<b>Music - MUSC</b>										
BA	Music	30.50.0901.00	MUSC MUSC-BA		0 e					
									Applied Music	APMU t
									Composition	TCMU e
									Conducting	CDMU
									Contemporary Music Perf/Prod	CMPR t
									Marching Band	MBMU t
									Music & Culture	MCMU t
									Music History	MCMU e
									Performance	APMU e
									Theory/Composition	TCMU t
									No Concentration Selected	x
BM	Music	30.50.0901.00	MUSC MUSC-BM		140 tm	133	131	114		
<b>Total - Music</b>					140	133	131	114		

**HEADCOUNT IN ACADEMIC PROGRAMS OF STUDY BY DEPARTMENT  
By Major And Concentration**

Excludes College of Medicine and College of Pharmacy Professional School Students

Program Status Keys:

e = effective; ea = effective anew; ec = effective, consolidated program; em = effective, moved from;  
t = terminated; tc = terminated/consolidated programs; tm = terminated, moved to; tp = terminated, phase-out; tr = terminated, renamed program or code  
i = inactive; pst = prior [before this five-year period] termination status  
Concentration code x means no concentration selected, placeholder

Headcount data counts reflect academic program information recorded in census enrollment reporting and may lag a program's, or department's, status change. Program Status Keys help identify status changes.

Coll Dept	Deg	Academic Program and CIP Code	Major Code	Major Headcount					Concentration Headcount	
				2021	2020	2019	2018	2017	Banner Name and Code	2021
<b>Philosophy and Humanities - PHAH</b>										
BA	Philosophy	24.38.0101.00	PHIL PHIL-BA		8	8	7	9	Justice, Ethics, and Law Philosophy Philosophy and Religious Studies No Concentration Selected	JELW PHIL RELI x
BS	Philosophy	24.38.0101.00	PHIL PHIL-BS		20	22	22	12	Justice, Ethics, and Law Philosophy Philosophy and Religious Studies No Concentration Selected	JELW PHIL RELI x
<b>Total - Philosophy and Humanities</b>					<b>28</b>	<b>30</b>	<b>29</b>	<b>21</b>		

**HEADCOUNT IN ACADEMIC PROGRAMS OF STUDY BY DEPARTMENT  
By Major And Concentration**

Excludes College of Medicine and College of Pharmacy Professional School Students

Program Status Keys:

e = effective; ea = effective anew; ec = effective, consolidated program; em = effective, moved from;  
t = terminated; tc = terminated/consolidated programs; tm = terminated, moved to; tp = terminated, phase-out; tr = terminated, renamed program or code  
i = inactive; pst = prior [before this five-year period] termination status  
Concentration code x means no concentration selected, placeholder

Headcount data counts reflect academic program information recorded in census enrollment reporting and may lag a program's, or department's, status change. Program Status Keys help identify status changes.

Coll	Dept	Deg	Academic Program and CIP Code	Major Code	Major Headcount					Concentration Headcount			
					2021	2020	2019	2018	2017	Banner Name and Code	2021		
<b>Physics and Astronomy - PHYS</b>													
		BS	Physics	25.40.0801.00	PHYS	PHYS-BS		22	22	28	35	Physics Education 7-12* No Concentration Selected	EDPH x
Total - Physics and Astronomy								22	22	28	35		

**HEADCOUNT IN ACADEMIC PROGRAMS OF STUDY BY DEPARTMENT  
By Major And Concentration**

Excludes College of Medicine and College of Pharmacy Professional School Students

Program Status Keys:

e = effective; ea = effective anew; ec = effective, consolidated program; em = effective, moved from;  
t = terminated; tc = terminated/consolidated programs; tm = terminated, moved to; tp = terminated, phase-out; tr = terminated, renamed program or code  
i = inactive; pst = prior [before this five-year period] termination status  
Concentration code x means no concentration selected, placeholder

Headcount data counts reflect academic program information recorded in census enrollment reporting and may lag a program's, or department's, status change. Program Status Keys help identify status changes.

Coll Dept	Deg	Academic Program and CIP Code	Major Code	Major Headcount					Concentration Headcount	
				2021	2020	2019	2018	2017	Banner Name and Code	2021
<b>Political Science, International Affairs, &amp; Public Administration - PSCI</b>										
C4	Economic Development	28.45.0604.11	EDEV ECOD-C4				1 t	1		
BA	International Affairs	28.45.0901.00	ITAF ITAF-BA		38	48	40	41		
BA	Political Science	28.45.1001.00	PSCI PSCI-BA		16	18	18	25	Government Education 7-12* No Concentration Selected	EDPS x
BS	Political Science	28.45.1001.00	PSCI PSCI-BS		64	78	73	81	Government Education 7-12* No Concentration Selected	EDPS x
ND	Pre-Law*	u	PLAW PLAW-ND		0	0	0	0		
MCM	Public Administration	32.52.0206.00	MCMP PUBA-MCM							
MPA	Public Administration	32.52.0206.00	PADM PUAD-MPA		17	19	22	21	Economic Dev & Planning Government Generalist Local Government Management Nonprofit & Pub Financial Mgmt No Concentration Selected	EDPL GOVG LGMG NPFM x
C4	Urban Planning	02.04.0301.11	URPL URBP-C4				0 t	0		e
<b>Total - Political Science, International Affairs, &amp; Public Administration</b>					135	163	154	169		



**HEADCOUNT IN ACADEMIC PROGRAMS OF STUDY BY DEPARTMENT  
By Major And Concentration**

Excludes College of Medicine and College of Pharmacy Professional School Students

Program Status Keys:

e = effective; ea = effective anew; ec = effective, consolidated program; em = effective, moved from;  
t = terminated; tc = terminated/consolidated programs; tm = terminated, moved to; tp = terminated, phase-out; tr = terminated, renamed program or code  
i = inactive; pst = prior [before this five-year period] termination status  
Concentration code x means no concentration selected, placeholder

Headcount data counts reflect academic program information recorded in census enrollment reporting and may lag a program's, or department's, status change. Program Status Keys help identify status changes.

Coll Dept	Deg	Academic Program and CIP Code	Major Code	Major Headcount					Concentration Headcount	
				2021	2020	2019	2018	2017	Banner Name and Code	2021
PhD	Psychology	26.42.0101.00	PSYD PSYD-PHD		41	39	40	38	Clinical Psychology Experimental Psychology No Concentration Selected	CLPS EXPS x
Total - Psychology					637	634	623	587		



**HEADCOUNT IN ACADEMIC PROGRAMS OF STUDY BY DEPARTMENT  
By Major And Concentration**

Excludes College of Medicine and College of Pharmacy Professional School Students

Program Status Keys:

e = effective; ea = effective anew; ec = effective, consolidated program; em = effective, moved from;  
t = terminated; tc = terminated/consolidated programs; tm = terminated, moved to; tp = terminated, phase-out; tr = terminated, renamed program or code  
i = inactive; pst = prior [before this five-year period] termination status  
Concentration code x means no concentration selected, placeholder

Headcount data counts reflect academic program information recorded in census enrollment reporting and may lag a program's, or department's, status change. Program Status Keys help identify status changes.

Coll	Dept	Deg	Academic Program and CIP Code	Major Code	Fall Semester					Concentration Headcount
					2021	2020	2019	2018	2017	
<b>Social Work - SOWK (moved to CR College July 2018)</b>										
		BSW	Social Work	27.44.0701.00 SOWK SOWK-BSW				23 <i>tm</i>	211	
		MSW	Social Work	27.44.0701.00 SOWK SOWK-MSW		2	0	8 <i>tm</i>	119	
<b>Total - Social Work</b>						2	0	31	330	

**HEADCOUNT IN ACADEMIC PROGRAMS OF STUDY BY DEPARTMENT  
By Major And Concentration**

Excludes College of Medicine and College of Pharmacy Professional School Students

Program Status Keys:

e = effective; ea = effective anew; ec = effective, consolidated program; em = effective, moved from;  
t = terminated; tc = terminated/consolidated programs; tm = terminated, moved to; tp = terminated, phase-out; tr = terminated, renamed program or code  
i = inactive; pst = prior [before this five-year period] termination status  
Concentration code x means no concentration selected, placeholder

Headcount data counts reflect academic program information recorded in census enrollment reporting and may lag a program's, or department's, status change. Program Status Keys help identify status changes.

Coll	Dept	Deg	Academic Program and CIP Code	Major Code	Major Headcount					Concentration Headcount	
					2021	2020	2019	2018	2017	2021	2021
<b>Sociology and Anthropology - SOAA</b>											
		BA	Anthropology	28.45.0201.00 ANTH ANTH-BA		50	52	61	63		
		BA	Sociology	28.45.1101.00 SOCI SOAA-BA		13	10	7	9	Sociology Education 7-12* No Concentration Selected	EDSO x
		BS	Sociology	28.45.1101.00 SOCI SOAA-BS		53	47	36	35	Sociology Education 7-12* No Concentration Selected	EDSO x
		MA	Sociology	28.45.1101.00 SOCI SOAA-MA		9	11	12	14	Applied Sociology General Sociology No Concentration Selected	APPL SOCG x
<b>Total - Sociology and Anthropology</b>						<b>125</b>	<b>120</b>	<b>116</b>	<b>121</b>		

**HEADCOUNT IN ACADEMIC PROGRAMS OF STUDY BY DEPARTMENT  
By Major And Concentration**

Excludes College of Medicine and College of Pharmacy Professional School Students

Program Status Keys:

e = effective; ea = effective anew; ec = effective, consolidated program; em = effective, moved from;  
t = terminated; tc = terminated/consolidated programs; tm = terminated, moved to; tp = terminated, phase-out; tr = terminated, renamed program or code  
i = inactive; pst = prior [before this five-year period] termination status  
Concentration code x means no concentration selected, placeholder

Headcount data counts reflect academic program information recorded in census enrollment reporting and may lag a program's, or department's, status change. Program Status Keys help identify status changes.

Coll	Dept	Deg	Academic Program and CIP Code	Major Code	Major Headcount					Concentration Headcount			
					2021	2020	2019	2018	2017	Banner Name and Code	2021		
<b>Theatre and Dance - THDC</b> (effective July 2017)													
		BA	Theatre	30.50.0501.00 THEA	THEA-BA		58	55	51	0	em	Acting	ACTG
												Design/Production	DSPD
												General Theatre	GTHE
												Musical Theatre	MSTH
												Physical Theatre	PHTH
												No Concentration Selected	x
<b>Total - Theatre and Dance</b>						58	55	51	0				
<b>Total - College of Arts and Sciences</b>						3,559	3,628	3,719	4,061				

**HEADCOUNT IN ACADEMIC PROGRAMS OF STUDY BY DEPARTMENT  
By Major And Concentration**

Excludes College of Medicine and College of Pharmacy Professional School Students

Program Status Keys:

e = effective; ea = effective anew; ec = effective, consolidated program; em = effective, moved from;  
t = terminated; tc = terminated/consolidated programs; tm = terminated, moved to; tp = terminated, phase-out; tr = terminated, renamed program or code  
i = inactive; pst = prior [before this five-year period] termination status  
Concentration code x means no concentration selected, placeholder

Headcount data counts reflect academic program information recorded in census enrollment reporting and may lag a program's, or department's, status change. Program Status Keys help identify status changes.

Coll Dept	Deg	Academic Program and CIP Code	Major Code	Major Headcount					Concentration Headcount	
				2021	2020	2019	2018	2017	Banner Name and Code	2021
<b>Business and Technology, College of - BT</b>										
<b><u>Accountancy - ACCT</u></b>										
BBA	Accountancy	32.52.0301.00	ACCT ACCT-BBA		204	130	141	186		
MACC	Accountancy	32.52.0301.00	ACCT ACCT-MACC		29	36	44	40		
									Audit	AUDT
									Controllershship	CNTP
									Generalist	GENL
									Taxation	TAXA
									No Concentration Selected	x
<b>Total - Accountancy</b>					233	166	185	226		

**HEADCOUNT IN ACADEMIC PROGRAMS OF STUDY BY DEPARTMENT  
By Major And Concentration**

Excludes College of Medicine and College of Pharmacy Professional School Students

Program Status Keys:

e = effective; ea = effective anew; ec = effective, consolidated program; em = effective, moved from;  
t = terminated; tc = terminated/consolidated programs; tm = terminated, moved to; tp = terminated, phase-out; tr = terminated, renamed program or code  
i = inactive; pst = prior [before this five-year period] termination status  
Concentration code x means no concentration selected, placeholder

Headcount data counts reflect academic program information recorded in census enrollment reporting and may lag a program's, or department's, status change. Program Status Keys help identify status changes.

Coll Dept	Deg	Academic Program and CIP Code	Major Code	Major Headcount					Concentration Headcount		
				2021	2020	2019	2018	2017	Banner Name and Code	2021	
<b>Fall Semester</b>											
<b>Computing - CSCI (formerly named Computer and Information Sciences (CSCI))</b>											
BS	Computing	06.11.0101.00	CISC CISC-BS		430	424	458	452	Computer Science Cybersecurity & Mod Networks Information Systems Information Technology No Concentration Selected	CSCS CSMN INFS ITEC x	
MS	Computer & Information Sciences	06.11.0101.00	CSCI CSCI-MS		20	tr 26	28	34	Applied Computer Science Information Technology No Concentration Selected	ACSI ITEC x	tm tm
MS	Computer Science	06.11.0101.00	CSCI CSCI-MS	e					AI & Machine Learning Applied Computer Science Software Engineering No Concentration Selected	AIML ACSI CSSE x	e em e
C4	Data Analytics	06.11.0802.11	DTAN DTAN-C4	e	17	e					
C4	Emerging Technologies	06.11.0101.00	ETCG ETCG-C4				0	t 0			

**HEADCOUNT IN ACADEMIC PROGRAMS OF STUDY BY DEPARTMENT  
By Major And Concentration**

Excludes College of Medicine and College of Pharmacy Professional School Students

Program Status Keys:

e = effective; ea = effective anew; ec = effective, consolidated program; em = effective, moved from;  
t = terminated; tc = terminated/consolidated programs; tm = terminated, moved to; tp = terminated, phase-out; tr = terminated, renamed program or code  
i = inactive; pst = prior [before this five-year period] termination status  
Concentration code x means no concentration selected, placeholder

Headcount data counts reflect academic program information recorded in census enrollment reporting and may lag a program's, or department's, status change. Program Status Keys help identify status changes.

Coll	Dept	Deg	Academic Program and CIP Code	Major Code	Fall Semester					Concentration Headcount	
					Major Headcount					Banner Name and Code	
					2021	2020	2019	2018	2017		2021
MS	Information Systems	06.11.0103.00	MSIS	MSIS-MS	e						
										Cybersecurity Management	CYSM
										Data Analytics	DATA
										Information Management	INFM
										User Experience Engineering	UEGN
										No Concentration Selected	x
<b>Total - Computing</b>						467	450	486	486		

**HEADCOUNT IN ACADEMIC PROGRAMS OF STUDY BY DEPARTMENT  
By Major And Concentration**

Excludes College of Medicine and College of Pharmacy Professional School Students

Program Status Keys:

e = effective; ea = effective anew; ec = effective, consolidated program; em = effective, moved from;  
t = terminated; tc = terminated/consolidated programs; tm = terminated, moved to; tp = terminated, phase-out; tr = terminated, renamed program or code  
i = inactive; pst = prior [before this five-year period] termination status  
Concentration code x means no concentration selected, placeholder

Headcount data counts reflect academic program information recorded in census enrollment reporting and may lag a program's, or department's, status change. Program Status Keys help identify status changes.

Coll Dept	Deg	Academic Program and CIP Code	Major Code	Major Headcount					Concentration Headcount	
				2021	2020	2019	2018	2017	Banner Name and Code	2021
<b>Digital Media - DIGM</b> (effective July 2017)										
BS	Digital Media	05.10.0304.00	DIGM DIGM-BS		238	172	100	0	em	Digital Animation ANIM Digital Game Design DGDS Digital Visual Effects VISE Digital Visualization VISU No Concentration Selected x
MFA	Digital Media	05.10.	DMFA DMFA-MFA	e						
<b>Total Digital Media</b>					238	172	100	0		

**HEADCOUNT IN ACADEMIC PROGRAMS OF STUDY BY DEPARTMENT  
By Major And Concentration**

Excludes College of Medicine and College of Pharmacy Professional School Students

Program Status Keys:

e = effective; ea = effective anew; ec = effective, consolidated program; em = effective, moved from;  
t = terminated; tc = terminated/consolidated programs; tm = terminated, moved to; tp = terminated, phase-out; tr = terminated, renamed program or code  
i = inactive; pst = prior [before this five-year period] termination status  
Concentration code x means no concentration selected, placeholder

Headcount data counts reflect academic program information recorded in census enrollment reporting and may lag a program's, or department's, status change. Program Status Keys help identify status changes.

Coll Dept	Deg	Academic Program and CIP Code	Major Code	Major Headcount					Concentration Headcount	
				2021	2020	2019	2018	2017	Banner Name and Code	2021
<b>Economics and Finance - EFUS</b>										
BA	Economics - Arts and Sciences	28.45.0601.00	ECOA ECON-BA		11	7	11	14	International Commerce Economics Education 7-12* No Concentration Selected	INTC EECN x
BBA	Economics	32.52.0601.00	ECON ECON-BBA		43	21	22	18	Business Economics General Business Financial Economics No Concentration Selected	BUEC GNBU FNEC x
BBA	Finance	32.52.0801.00	FNCE FNCE-BBA		186	96	65	88	Banking Corporate Finance and Invest Real Estate No Concentration Selected	BANK CFIN REAL x
<b>Total - Economics and Finance</b>					<b>240</b>	<b>124</b>	<b>98</b>	<b>120</b>		



**HEADCOUNT IN ACADEMIC PROGRAMS OF STUDY BY DEPARTMENT**  
**By Major And Concentration**

Excludes College of Medicine and College of Pharmacy Professional School Students

Program Status Keys: e = effective; ea = effective anew; ec = effective, consolidated program; em = effective, moved from; t = terminated; tc = terminated/consolidated programs; tm = terminated, moved to; tp = terminated, phase-out; tr = terminated, renamed program or code; i = inactive; pst = prior [before this five-year period] termination status  
Concentration code x means no concentration selected, placeholder

Headcount data counts reflect academic program information recorded in census enrollment reporting and may lag a program's, or department's, status change. Program Status Keys help identify status changes.

Coll Dept	Deg	Academic Program and CIP Code	Major Code	Major Headcount					Concentration Headcount	
				2021	2020	2019	2018	2017	Banner Name and Code	2021
<b>Fall Semester</b>										
<b>Engineering, Engineering Technology, and Surveying - EETS (effective July 2017)</b>										
BSE	Engineering	09.14.0101.00	ENGG ENGG-BS		33	19	6	0	em	
BS	Engineering Technology	09.15.0000.00	ENTC ENTC-BS		225	171	116	0	em	
										Biomedical Engineering Technol BIOM
										Construction Eng Technology CENT
										Construction Technology CONS
										Electronics Engineering Techno ELEC
										Industrial Technology INDU
										Manufacturing Engineering Tech MANU
										Product Development PDEV
										No Concentration Selected x
MS	Engineering Technology	09.15.0000.00	TECM TECM-MS		0	e				
										Engineering Technology ENGT
										Entrepreneurial Leadership ENLE
										No Concentration Selected x
BS	Interior Architecture	30.50.0408.00	INAC INAC-BS		71	60	35	0	e	
BS	Interior Design	30.50.0408.00	INTD INTD-BS					0	tr	
ND	Pre-Engineering*	u	PENG PENG-ND		0	0	0	0	em	

**HEADCOUNT IN ACADEMIC PROGRAMS OF STUDY BY DEPARTMENT  
By Major And Concentration**

Excludes College of Medicine and College of Pharmacy Professional School Students

Program Status Keys:

e = effective; ea = effective anew; ec = effective, consolidated program; em = effective, moved from;  
t = terminated; tc = terminated/consolidated programs; tm = terminated, moved to; tp = terminated, phase-out; tr = terminated, renamed program or code  
i = inactive; pst = prior [before this five-year period] termination status  
Concentration code x means no concentration selected, placeholder

Headcount data counts reflect academic program information recorded in census enrollment reporting and may lag a program's, or department's, status change. Program Status Keys help identify status changes.

Coll Dept	Deg	Academic Program and CIP Code	Major Code	Major Headcount					Concentration Headcount		
				2021	2020	2019	2018	2017	Banner Name and Code	2021	
BS	Surveying and Mapping Science	09.15.1102.00	SUVM SUVM-BS		58	45	27	0	em		
MS	Technology	09.15.0000.00	TECM TECM-MS		10	12	13	37	em	Engineering Technology-Masters Entrepreneurial Leadership No Concentration Selected	ENGT ENLE x
Total - Engineering, Engineering Technology, and Surveying					397	307	197	37			tm i

**HEADCOUNT IN ACADEMIC PROGRAMS OF STUDY BY DEPARTMENT  
By Major And Concentration**

Excludes College of Medicine and College of Pharmacy Professional School Students

Program Status Keys:

e = effective; ea = effective anew; ec = effective, consolidated program; em = effective, moved from;  
t = terminated; tc = terminated/consolidated programs; tm = terminated, moved to; tp = terminated, phase-out; tr = terminated, renamed program or code  
i = inactive; pst = prior [before this five-year period] termination status  
Concentration code x means no concentration selected, placeholder

Headcount data counts reflect academic program information recorded in census enrollment reporting and may lag a program's, or department's, status change. Program Status Keys help identify status changes.

Coll	Dept	Deg	Academic Program and CIP Code	Major Code	Major Headcount					Concentration Headcount	
					2021	2020	2019	2018	2017	2021	2021
<b>Engineering Technology, Surveying, and Digital Media - TEGC</b> (terminated July 2017)											t
	BS	Digital Media	05.10.0304.00	DIGM DIGM-BS		58	122	185	298		tm
	BSE	Engineering	09.14.0101.00	ENGG ENGG-BS		8	11	18	40		tm
	BS	Engineering Technology	09.15.0000.00	ENTC ENTC-BS		53	119	221	325		tm
	BS	Interior Architecture	30.50.0408.00	INAC INAC-BS		15	33	47	64		tm
	BS	Interior Design	30.50.0408.00	INTD INTD-BS					0		tm
	ND	Pre-Engineering*	u	PENG PENG-ND				7	10		tm
	BS	Surveying and Mapping Science	09.15.1102.00	SUVM SUVM-BS		5	17	31	50		tm
	MS	Technology	09.15.0000.00	TECM TECM-MS			3	17	19		tm
<b>Total - Engineering Technology, Surveying, and Digital Media</b>						139	305	526	806		

**HEADCOUNT IN ACADEMIC PROGRAMS OF STUDY BY DEPARTMENT  
By Major And Concentration**

Excludes College of Medicine and College of Pharmacy Professional School Students

Program Status Keys:

e = effective; ea = effective anew; ec = effective, consolidated program; em = effective, moved from;  
t = terminated; tc = terminated/consolidated programs; tm = terminated, moved to; tp = terminated, phase-out; tr = terminated, renamed program or code  
i = inactive; pst = prior [before this five-year period] termination status  
Concentration code x means no concentration selected, placeholder

Headcount data counts reflect academic program information recorded in census enrollment reporting and may lag a program's, or department's, status change. Program Status Keys help identify status changes.

Coll Dept	Deg	Academic Program and CIP Code	Major Code	Major Headcount					Concentration Headcount	
				2021	2020	2019	2018	2017	Banner Name and Code	2021
<b>Management and Marketing - MGMK</b>										
C4	Business Administration	32.52.0201.11	BAGC BAGC-C4		0	0	1	3		
MBA	Business Administration	32.52.0201.00	BAMN AMBA-MBA		0	20	24	23		
		32.52.0201.00	BAMN BAMN-MBA		128	70	54	56	Business Analytics	CBMG
									Cybersecurity Management	BSAL
									Health Care Administration	HCAD
									Health Care Marketing	MBAH
									No Concentration Selected	x
MS	Digital Marketing	32.52.0208.00	DGMK DGMK-MS		36	30	32	28		
C4	Entrepreneurial Leadership	32.52.0701.11	EPRL EPRL-C4				0 t	1		
BBA	Management	32.52.0201.01	MGMT MGMT-BBA		373	204	190	163	General Management	GMGT
									Human Resources Management	HRMG
									International Business	ITBS
									Legal Studies	LEGS
									Logistics/Supply Chain Managem	LSCM
									No Concentration Selected	x

**HEADCOUNT IN ACADEMIC PROGRAMS OF STUDY BY DEPARTMENT  
By Major And Concentration**

Excludes College of Medicine and College of Pharmacy Professional School Students

Program Status Keys:

e = effective; ea = effective anew; ec = effective, consolidated program; em = effective, moved from;  
t = terminated; tc = terminated/consolidated programs; tm = terminated, moved to; tp = terminated, phase-out; tr = terminated, renamed program or code  
i = inactive; pst = prior [before this five-year period] termination status  
Concentration code x means no concentration selected, placeholder

Headcount data counts reflect academic program information recorded in census enrollment reporting and may lag a program's, or department's, status change. Program Status Keys help identify status changes.

Coll Dept	Deg	Academic Program and CIP Code	Major Code	Major Headcount					Concentration Headcount		
				2021	2020	2019	2018	2017	Banner Name and Code	2021	
BBA	Marketing	32.52.1401.00	MKTG MKTG-BBA		240	120	88	84	Fashion Marketing and Merchand Integrated Marketing Communicat Marketing Analytics Marketing Management Merchandising No Concentration Selected	FMKM IMCO MKAN MKMG MDSE x	tr
ND	Pre-Business	32.52.0000.00	PBUS PBUS-ND		148	643	829	857	Accountancy* Economics* Finance* Management* Marketing* No Concentration Selected	ACCT ECON FNCE MGMT MKTG x	
Total - Management and Marketing					925	1,087	1,218	1,215			
<b>Total - College of Business and Technology</b>					<b>2,639</b>	<b>2,611</b>	<b>2,810</b>	<b>2,890</b>			

**HEADCOUNT IN ACADEMIC PROGRAMS OF STUDY BY DEPARTMENT  
By Major And Concentration**

Excludes College of Medicine and College of Pharmacy Professional School Students

Program Status Keys:

e = effective; ea = effective anew; ec = effective, consolidated program; em = effective, moved from;  
t = terminated; tc = terminated/consolidated programs; tm = terminated, moved to; tp = terminated, phase-out; tr = terminated, renamed program or code  
i = inactive; pst = prior [before this five-year period] termination status  
Concentration code x means no concentration selected, placeholder

Headcount data counts reflect academic program information recorded in census enrollment reporting and may lag a program's, or department's, status change. Program Status Keys help identify status changes.

Coll	Dept	Deg	Academic Program and CIP Code	Major Code	Major Headcount					Concentration Headcount	
					2021	2020	2019	2018	2017	Banner Name and Code	2021
<b>Fall Semester</b>											
<b>Clemmer College - ED (effective Spring 2018, formerly named College Of Education)</b>											
<b><u>Counseling and Human Services - CSHS</u></b>											
	MA	Counseling	08.13.1101.00	CNSL CNSL-MA		75	68	65	66		
										Clinical Mental Health	CLMH
										College Counseling/Student Affairs	CCSA
										Couples and Family Counseling	COFC
										Elementary and Second Sch Cou	SCHL
	BS	Human Services	27.44.0000.00	HSER HSER-BS		142	195	172	160		
	MS	Human Services	27.44.0000.00	HSER HSER-MS		22	28	32	33		
	C4	Nature-Based Therapy		NABT NABT-C4	e						
<b>Total - Counseling and Human Services</b>						239	291	269	259		

**HEADCOUNT IN ACADEMIC PROGRAMS OF STUDY BY DEPARTMENT  
By Major And Concentration**

Excludes College of Medicine and College of Pharmacy Professional School Students

Program Status Keys:

e = effective; ea = effective anew; ec = effective, consolidated program; em = effective, moved from;  
t = terminated; tc = terminated/consolidated programs; tm = terminated, moved to; tp = terminated, phase-out; tr = terminated, renamed program or code  
i = inactive; pst = prior [before this five-year period] termination status  
Concentration code x means no concentration selected, placeholder

Headcount data counts reflect academic program information recorded in census enrollment reporting and may lag a program's, or department's, status change. Program Status Keys help identify status changes.

Coll	Dept	Deg	Academic Program and CIP Code	Major Code	Major Headcount					Concentration Headcount		
					2021	2020	2019	2018	2017	2021	2021	
<b>Curriculum and Instruction - CUI</b>												
	MED		Advanced Studies in Teaching & Learning (TN eCampus)	08.13.1299.00	ASTL	ASTL-MED			0	t	0	
	MED		Curriculum and Instruction	08.13.0301.00	CUED	CUED-MED		0	e			
	C4		Design for Virtual Learning	08.13.0501.11	VDIN	VDIN-C4	e					
	MED		Educational Media & Educational Technology	08.13.0501.00	EDMT	EDMT-MED			6	26	tr	22
	BSED		Elementary Education	08.13.1206.00	ELME	ELME-BSED		283	249	104	e	
	MED		Elementary Education	08.13.1202.00	EEDM	EEDM-MED		3	tc	13	13	16
	BSED		Interdisciplinary Studies-Elementary Education	08.13.1206.00	ISED	ISED-BSED				1	tr	97
	C4		Instructional Design	08.13.0501.11	INSD	INSD-C4		0	tr	e		
	BSED		Pre-Elementary Education*	08.13.1206.00	PEDI	PEDI-ND				122	e	
	BSED		Pre-Interdisciplinary Studies*	08.13.1206.00	PEDI	PEDI-ND				0	tr	111
	MA		Reading	08.13.1315.00	READ	READ-MA			5	5	tp	9

**HEADCOUNT IN ACADEMIC PROGRAMS OF STUDY BY DEPARTMENT  
By Major And Concentration**

Excludes College of Medicine and College of Pharmacy Professional School Students

Program Status Keys:

e = effective; ea = effective anew; ec = effective, consolidated program; em = effective, moved from;  
t = terminated; tc = terminated/consolidated programs; tm = terminated, moved to; tp = terminated, phase-out; tr = terminated, renamed program or code  
i = inactive; pst = prior [before this five-year period] termination status  
Concentration code x means no concentration selected, placeholder

Headcount data counts reflect academic program information recorded in census enrollment reporting and may lag a program's, or department's, status change. Program Status Keys help identify status changes.

Coll Dept	Deg	Academic Program and CIP Code	Major Code	Major Headcount					Concentration Headcount		
				2021	2020	2019	2018	2017	Banner Name and Code	2021	
MED	Reading	08.13.1315.00	READ RDNG-MED		15	7	7	5			
MED	School Librarianship	08.13.0501.00	SLBS SLBS-MED		37	28	6 e		School Library Media No Concentration Selected	SLIB x	
C4	School Library Professional	08.13.1334.11	SCLP SCLP-C4		17	7	7	8			
MED	Secondary Education	08.13.1205.00	SMED SMED-MED		3 tc	6	9	16	Advanced Secondary Teaching Applied Instruction and Curriculum Classroom Technology English as a Second Language Middle Grades Education Occupational Education No Concentration Selected	ADTC APIC CTEC ESLG MGED OCED x	tp tp tp tp tp
C4	STEM K-12 Education	08.13.1316.11	STEM STEM-C4		0	4	0	1 e			
C4	Storytelling Graduate Certificate	08.13.1315.11	STTG STTG-C4		0	1	1	1			
MAT	Teacher Education	08.13.1206.00	TEML TEML-MAT		31	29	32	29	Middle Grades Education 6-8 Sec Education 6-12 and PreK-12 No Concentration Selected	MEDC SEDC x	
<b>Total - Curriculum and Instruction</b>					<b>389</b>	<b>355</b>	<b>333</b>	<b>315</b>			



**HEADCOUNT IN ACADEMIC PROGRAMS OF STUDY BY DEPARTMENT  
By Major And Concentration**

Excludes College of Medicine and College of Pharmacy Professional School Students

Program Status Keys:

e = effective; ea = effective anew; ec = effective, consolidated program; em = effective, moved from;  
t = terminated; tc = terminated/consolidated programs; tm = terminated, moved to; tp = terminated, phase-out; tr = terminated, renamed program or code  
i = inactive; pst = prior [before this five-year period] termination status  
Concentration code x means no concentration selected, placeholder

Headcount data counts reflect academic program information recorded in census enrollment reporting and may lag a program's, or department's, status change. Program Status Keys help identify status changes.

Coll Dept	Deg	Academic Program and CIP Code	Major Code	Major Headcount					Concentration Headcount	
				2021	2020	2019	2018	2017	Banner Name and Code	2021
<b>Early Childhood Education - ECED</b>										
BS	Early Childhood Development	12.19.0706.00	ECDV ECDV-BS		162	142	38	7	Early Care and Education Early Childhd Dev Pre K-3 No Concentration Selected	ECEC ECDF x
MA	Early Childhood Education	08.13.1210.00	ECED ECED-MA		32	33	36	17	Initial Licensure Master Teacher Research	INLI MTEA RSEA
PhD	Early Childhood Education	08.13.1210.00	ECED ECED-PHD		23	13	10	7		
C4	Early Childhood Education Emergent Inquiry	08.13.1210.11	ECEE ECEE-C4		5	1	2	2		
BS	Pre-Early Childhood Development*	12.19.0706.00	PEDE PEDE-ND			0 t	64	72		
<b>Total - Early Childhood Education</b>					<b>222</b>	<b>189</b>	<b>150</b>	<b>105</b>		

**HEADCOUNT IN ACADEMIC PROGRAMS OF STUDY BY DEPARTMENT  
By Major And Concentration**

Excludes College of Medicine and College of Pharmacy Professional School Students

Program Status Keys:

e = effective; ea = effective anew; ec = effective, consolidated program; em = effective, moved from;  
t = terminated; tc = terminated/consolidated programs; tm = terminated, moved to; tp = terminated, phase-out; tr = terminated, renamed program or code  
i = inactive; pst = prior [before this five-year period] termination status  
Concentration code x means no concentration selected, placeholder

Headcount data counts reflect academic program information recorded in census enrollment reporting and may lag a program's, or department's, status change. Program Status Keys help identify status changes.

Coll	Dept	Deg	Academic Program and CIP Code	Major Code	Fall Semester					Concentration Headcount			
					2021	2020	2019	2018	2017	Banner Name and Code	2021		
<b><u>Educational Foundations and Special Education - EFSE</u></b>													
	C4		Community Leadership	08.13.0410.11	CMLD	CMLD-C4		1	2	1	0		
	BS		Pre-Special Education*	08.13.1001.00	PEDS	PEDS-ND			t	46	24		
	C4		Response To Intervention	08.13.1099.11	RITV	RITV-C4		0	0	0	0	e	
	BS		Special Education	08.13.1001.00	SPED	SPED-BS		62	59	14	3		
	MED		Special Education	08.13.1001.00	SPED	SPED-MED		26	22	15	8		
												Adv Studies In Spec Education	SEAP
												Early Childhood Special Education	SEEC
												High Incidence	HGIC
												Low Incidence	LWIC
	C4		Special Education: Early Childhood Special Education	08.13.1001.13	SECD	SECD-C4		0	3	1	2		
	C4		Special Education: High Incidence Disabilities	08.13.1001.11	SEHI	SEHI-C4		2	3	2	2		
	C4		Special Education: Low Incidence Disabilities	08.13.1001.12	SELI	SELI-C4		1	0	0	0		
<b>Total Educational Foundations and Special Education</b>									92	89	79	39	

**HEADCOUNT IN ACADEMIC PROGRAMS OF STUDY BY DEPARTMENT  
By Major And Concentration**

Excludes College of Medicine and College of Pharmacy Professional School Students

Program Status Keys:

e = effective; ea = effective anew; ec = effective, consolidated program; em = effective, moved from;  
t = terminated; tc = terminated/consolidated programs; tm = terminated, moved to; tp = terminated, phase-out; tr = terminated, renamed program or code  
i = inactive; pst = prior [before this five-year period] termination status  
Concentration code x means no concentration selected, placeholder

Headcount data counts reflect academic program information recorded in census enrollment reporting and may lag a program's, or department's, status change. Program Status Keys help identify status changes.

Coll Dept	Deg	Academic Program and CIP Code	Major Code	Major Headcount					Concentration Headcount		2021	
				2021	2020	2019	2018	2017	Banner Name and Code			
<b>Educational Leadership and Policy Analysis - ELPA</b>												
C4	Community College Leadership	08.13.0499.11	CCLP	CCLP-C4		20	12	16	15			
EdD	Educational Leadership	08.13.0401.00	EDLR	EDLR-EDD		199	183	186	178	Administrative Endorsement	AMNM	i
										Classroom Leadership	CLSL	
										Higher Education Leadership	HEDL	
										School Leadership	SCOL	
										No Concentration Selected	x	
EdS	Educational Leadership	08.13.0401.00	EDLR	EDLR-EDS		5	3	6	12	Administrative Endorsement	AMNM	
										Counselor Leadership	CLDR	
										School System Leadership	SCSL	
										Teacher Leadership	TCHL	i
										No Concentration Selected	x	
MED	Educational Leadership	08.13.0401.00	EDLR	EDLR-MED		31	37	44	30	Higher Education	HIED	e
										School Admin & Leadership	SADL	
										Student Personnel Leadership	STPS	tr
										Teacher Leadership	TCHL	i
										No Concentration Selected	x	
C4	Higher Education Teaching	08.13.1214.11	HGET	HGET-C4	e							
<b>Total - Educational Leadership and Policy Analysis</b>							255	235	252	235		

**HEADCOUNT IN ACADEMIC PROGRAMS OF STUDY BY DEPARTMENT  
By Major And Concentration**

Excludes College of Medicine and College of Pharmacy Professional School Students

Program Status Keys:

e = effective; ea = effective anew; ec = effective, consolidated program; em = effective, moved from;  
t = terminated; tc = terminated/consolidated programs; tm = terminated, moved to; tp = terminated, phase-out; tr = terminated, renamed program or code  
i = inactive; pst = prior [before this five-year period] termination status  
Concentration code x means no concentration selected, placeholder

Headcount data counts reflect academic program information recorded in census enrollment reporting and may lag a program's, or department's, status change. Program Status Keys help identify status changes.

Coll Dept	Deg	Academic Program and CIP Code	Major Code	Major Headcount					Concentration Headcount	
				2021	2020	2019	2018	2017	Banner Name and Code	2021
<b>Exercise and Sport Science - EXSS</b> (terminate June 2016)									(Concentrations Not Listed)	
BS	Physical Education	22.31.0501.01	PEDU PEDU-BS		12	84	177	295	<i>pst</i>	
BS	Pre-Physical Education*	22.31.0501.01	PEDP PEDP-ND				4	11	<i>pst</i>	
MS	Sport Science and Coach Education	22.31.0505.00	SSCE SSCE-MS				1	12	<i>pst</i>	
Total - Exercise and Sport Science					12	84	182	318		

**HEADCOUNT IN ACADEMIC PROGRAMS OF STUDY BY DEPARTMENT  
By Major And Concentration**

Excludes College of Medicine and College of Pharmacy Professional School Students

Program Status Keys:

e = effective; ea = effective anew; ec = effective, consolidated program; em = effective, moved from;  
t = terminated; tc = terminated/consolidated programs; tm = terminated, moved to; tp = terminated, phase-out; tr = terminated, renamed program or code  
i = inactive; pst = prior [before this five-year period] termination status  
Concentration code x means no concentration selected, placeholder

Headcount data counts reflect academic program information recorded in census enrollment reporting and may lag a program's, or department's, status change. Program Status Keys help identify status changes.

Coll	Dept	Deg	Academic Program and CIP Code	Major Code	Fall Semester					Concentration Headcount	
					Major Headcount						2021
					2021	2020	2019	2018	2017	Banner Name and Code	2021
<b>Human Development and Learning - HDAL</b> (terminate Aug 2013)										(Concentrations Not Listed)	
		BS	Early Childhood Development 12.19.0706.00	ECDV ECDV-BS					4		<i>pst</i>
		PhD	Early Childhood Education 08.13.1210.00	ECED ECED-PHD					1		<i>pst</i>
		BS	Human Services 27.44.0000.00	HSER HSER-BS					1		<i>pst</i>
<b>Total - Human Development and Learning</b>									6		

**HEADCOUNT IN ACADEMIC PROGRAMS OF STUDY BY DEPARTMENT  
By Major And Concentration**

Excludes College of Medicine and College of Pharmacy Professional School Students

Program Status Keys:

e = effective; ea = effective anew; ec = effective, consolidated program; em = effective, moved from;  
t = terminated; tc = terminated/consolidated programs; tm = terminated, moved to; tp = terminated, phase-out; tr = terminated, renamed program or code  
i = inactive; pst = prior [before this five-year period] termination status  
Concentration code x means no concentration selected, placeholder

Headcount data counts reflect academic program information recorded in census enrollment reporting and may lag a program's, or department's, status change. Program Status Keys help identify status changes.

Coll Dept	Deg	Academic Program and CIP Code	Major Code	Major Headcount					Concentration Headcount	
				2021	2020	2019	2018	2017	Banner Name and Code	2021
<b>Kinesiology, Leisure and Sport Sciences - KLSS</b> (terminate Aug 2013)									(Concentrations Not Listed)	
MA	Kinesiology and Sport Studies	22.31.0501.01	KSPS KSPS-MA						1 <i>pst</i>	
BS	Physical Education	22.31.0501.01	PEDU PEDU-BS				1		13 <i>pst</i>	
BS	Sport and Leisure Management	22.31.0504.00	SALM SALM-BS				1		10 <i>pst</i>	
<b>Total - Kinesiology, Leisure and Sport Sciences</b>							2		24	

**HEADCOUNT IN ACADEMIC PROGRAMS OF STUDY BY DEPARTMENT  
By Major And Concentration**

Excludes College of Medicine and College of Pharmacy Professional School Students

Program Status Keys:

e = effective; ea = effective anew; ec = effective, consolidated program; em = effective, moved from;  
t = terminated; tc = terminated/consolidated programs; tm = terminated, moved to; tp = terminated, phase-out; tr = terminated, renamed program or code  
i = inactive; pst = prior [before this five-year period] termination status  
Concentration code x means no concentration selected, placeholder

Headcount data counts reflect academic program information recorded in census enrollment reporting and may lag a program's, or department's, status change. Program Status Keys help identify status changes.

Coll	Dept	Deg	Academic Program and CIP Code	Major Code	Fall Semester					Concentration Headcount
					2021	2020	2019	2018	2017	
<b><u>Kinesiology, Sport and Recreation Management - KSRM</u></b> (terminate June 2016)										(Concentrations Not Listed)
	MA		Kinesiology and Sport Studies	22.31.0501.01	KSPS	KSPS-MA				1 <i>pst</i>
	BS		Sport and Leisure Management	22.31.0504.00	SALM	SALM-BS		1	66	99 <i>pst</i>
	MS		Sport Management	22.31.0505.00	SPMT	SPMT-MS			2	13 <i>pst</i>
<b>Total - Kinesiology, Sport and Recreation Management</b>							1	68	113	

**HEADCOUNT IN ACADEMIC PROGRAMS OF STUDY BY DEPARTMENT  
By Major And Concentration**

Excludes College of Medicine and College of Pharmacy Professional School Students

Program Status Keys:

e = effective; ea = effective anew; ec = effective, consolidated program; em = effective, moved from;  
t = terminated; tc = terminated/consolidated programs; tm = terminated, moved to; tp = terminated, phase-out; tr = terminated, renamed program or code  
i = inactive; pst = prior [before this five-year period] termination status  
Concentration code x means no concentration selected, placeholder

Headcount data counts reflect academic program information recorded in census enrollment reporting and may lag a program's, or department's, status change. Program Status Keys help identify status changes.

Coll Dept	Deg	Academic Program and CIP Code	Major Code	Major Headcount					Concentration Headcount	
				2021	2020	2019	2018	2017	Banner Name and Code	2021
<b>Sport, Exercise, Recreation, and Kinesiology - SERK</b>										
C4	Athletic Administration	22.31.0504.11	AADM AADM-C4		2	1	1	0		
C4	Esports Management	22.31.0504.11	ESPT ESPT-C4		0 e					
BS	Kinesiology	22.31.0501.01	KNSY KNSY-BS		222	133 e			Exercise Science Physical Education K-12 No Concentration Selected	EXER PEED x
BS	Physical Education	22.31.0501.01	PEDU PEDU-BS		60	171 tr	197	75		
BS	Pre-Physical Education*	22.31.0501.01	PEDP PEDP-ND			0 tr	26	29		
BS	Sport and Leisure Management Sport and Recreation	22.31.0504.00	SALM SALM-BS		1	1 tr	86	49		
BS	Management	22.31.0504.00	SARM SARM-BS		159	151 e			Park and Recreation Management Sport Management No Concentration Selected	PARM SPMT x



**HEADCOUNT IN ACADEMIC PROGRAMS OF STUDY BY DEPARTMENT  
By Major And Concentration**

Excludes College of Medicine and College of Pharmacy Professional School Students

Program Status Keys:

e = effective; ea = effective anew; ec = effective, consolidated program; em = effective, moved from;  
t = terminated; tc = terminated/consolidated programs; tm = terminated, moved to; tp = terminated, phase-out; tr = terminated, renamed program or code  
i = inactive; pst = prior [before this five-year period] termination status  
Concentration code x means no concentration selected, placeholder

Headcount data counts reflect academic program information recorded in census enrollment reporting and may lag a program's, or department's, status change. Program Status Keys help identify status changes.

Coll Dept	Deg	Academic Program and CIP Code	Major Code	Major Headcount					Concentration Headcount	
				2021	2020	2019	2018	2017	Banner Name and Code	2021
MS	Sport Management	22.31.0504.00	SPMT SPMT-MS		35	35	40	26		
PhD	Sport Physiology and Performance	22.31.0505.00	SPHP SPHP-PHD		22	24	27	24	Sport Performance Sport Physiology No Concentration Selected	SPPE SPPY x
MS	Sport Science and Coach Education	22.31.0505.00	SSCE SSCE-MS		29	36	25	13	Applied Sport Science Strength and Conditioning	ADSS STCD
Total - Sport, Exercise, Recreation, and Kinesiology					530	552	402	216		

**HEADCOUNT IN ACADEMIC PROGRAMS OF STUDY BY DEPARTMENT  
By Major And Concentration**

Excludes College of Medicine and College of Pharmacy Professional School Students

Program Status Keys:

e = effective; ea = effective anew; ec = effective, consolidated program; em = effective, moved from;  
t = terminated; tc = terminated/consolidated programs; tm = terminated, moved to; tp = terminated, phase-out; tr = terminated, renamed program or code  
i = inactive; pst = prior [before this five-year period] termination status  
Concentration code x means no concentration selected, placeholder

Headcount data counts reflect academic program information recorded in census enrollment reporting and may lag a program's, or department's, status change. Program Status Keys help identify status changes.

Coll Dept	Deg	Academic Program and CIP Code	Major Code	Major Headcount					Concentration Headcount	
				2021	2020	2019	2018	2017	2021	2021
<b>Teaching and Learning - TLRN (terminate June 2016)</b>									(Concentrations Not Listed)	
BS	Early Childhood Development	12.19.0706.00	ECDV ECDV-BS		2	22	41	69	<i>pst</i>	
MA	Early Childhood Education	08.13.1210.00	ECED ECED-MA		1	2	8	25	<i>pst</i>	
PhD	Early Childhood Education	08.13.1210.00	ECED ECED-PHD		8	10	13	24	<i>pst</i>	
C4	Early Childhood Education Emergent Inquiry	08.13.1210.00	ECEE ECEE-C4			1		2	<i>pst</i>	
BS	Pre-Early Childhood Development*	12.19.0706.00	PEDE PEDE-ND				11	34	<i>pst</i>	
BS	Pre-Special Education*	08.13.1001.00	PEDS PEDS-ND				2	9	<i>pst</i>	
BS	Special Education	08.13.1001.00	SPED SPED-BS			2	9	26	<i>pst</i>	
MED	Special Education	08.13.1001.00	SPED SPED-MED				1	6	<i>pst</i>	
<b>Total - Teaching and Learning</b>					11	37	85	195		
<b>Total - Clemmer College</b>					1,750	1,833	1,822	1,825		

**HEADCOUNT IN ACADEMIC PROGRAMS OF STUDY BY DEPARTMENT  
By Major And Concentration**

Excludes College of Medicine and College of Pharmacy Professional School Students

Program Status Keys:

e = effective; ea = effective anew; ec = effective, consolidated program; em = effective, moved from;  
t = terminated; tc = terminated/consolidated programs; tm = terminated, moved to; tp = terminated, phase-out; tr = terminated, renamed program or code  
i = inactive; pst = prior [before this five-year period] termination status  
Concentration code x means no concentration selected, placeholder

Headcount data counts reflect academic program information recorded in census enrollment reporting and may lag a program's, or department's, status change. Program Status Keys help identify status changes.

Coll Dept	Deg	Academic Program and CIP Code	Major Code	Major Headcount					Concentration Headcount	
				2021	2020	2019	2018	2017	Banner Name and Code	2021
<b>Clinical &amp; Rehabilitative Health Sciences, College of - CR</b>										
<b><u>Allied Health Sciences - ALSC</u></b>										
BS	Allied Health	31.51.9999.01	ALHE AHEA-BS		37	43	36	64	Allied Health Leadership	AHLD
MSAH	Allied Health	31.51.9999.01	ALHE AHEA-MSAH		19	19	17	18		
BS	Cardiopulmonary Science	31.51.0908.00	CADP CADP-BS		51 <i>tr</i>	61	92	91		
MS	Clinical Nutrition	31.51.3102.00	CLNU CLIN-MS			9	20 <i>tm</i>	23		
BSDH	Dental Hygiene	31.51.0602.01	DHYG DEHY-BSDH		66	75	186	157		
BS	Nutrition	31.51.3101.00	NUTR NUTR-BS		36	27	58 <i>tm</i>	67		
BS	Radiologic Science	31.51.0911.00	RADS RADS-BS		93	98	204	193		
BS	Respiratory Therapy	31.51.0908.00	RESP RESP-BS	e						
<b>Total - Allied Health Sciences</b>					<b>302</b>	<b>332</b>	<b>613</b>	<b>614</b>		

**HEADCOUNT IN ACADEMIC PROGRAMS OF STUDY BY DEPARTMENT  
By Major And Concentration**

Excludes College of Medicine and College of Pharmacy Professional School Students

Program Status Keys:

e = effective; ea = effective anew; ec = effective, consolidated program; em = effective, moved from;  
t = terminated; tc = terminated/consolidated programs; tm = terminated, moved to; tp = terminated, phase-out; tr = terminated, renamed program or code  
i = inactive; pst = prior [before this five-year period] termination status  
Concentration code x means no concentration selected, placeholder

Headcount data counts reflect academic program information recorded in census enrollment reporting and may lag a program's, or department's, status change. Program Status Keys help identify status changes.

Coll Dept	Deg	Academic Program and CIP Code	Major Code	Major Headcount					Concentration Headcount	
				2021	2020	2019	2018	2017	Banner Name and Code	2021
<b><u>Audiology and Speech-Language Pathology (ASLP)</u></b>										
AuD	Audiology	31.51.0202.00	AUDI AUDD-AUD		37	37	36	37		
MS	Speech-Language Pathology	32.51.0204.00	SPLP SPLP-MS		73	66	65	69		
<b>Total - Audiology and Speech-Language Pathology</b>					110	103	101	106		

**HEADCOUNT IN ACADEMIC PROGRAMS OF STUDY BY DEPARTMENT  
By Major And Concentration**

Excludes College of Medicine and College of Pharmacy Professional School Students

Program Status Keys:

e = effective; ea = effective anew; ec = effective, consolidated program; em = effective, moved from;  
t = terminated; tc = terminated/consolidated programs; tm = terminated, moved to; tp = terminated, phase-out; tr = terminated, renamed program or code  
i = inactive; pst = prior [before this five-year period] termination status  
Concentration code x means no concentration selected, placeholder

Headcount data counts reflect academic program information recorded in census enrollment reporting and may lag a program's, or department's, status change. Program Status Keys help identify status changes.

Coll	Dept	Deg	Academic Program and CIP Code	Major Code	Major Headcount					Concentration Headcount			
					2021	2020	2019	2018	2017	Banner Name and Code	2021		
<b>Physical Therapy - PHYT</b>													
	DPT		Physical Therapy	31.51.2308.00	DPTH	PHYT-DPT		115	117	115	114		
	ND		Pre-Physical Therapy*	u	PRPT	PPHTH-ND		1	3	72	67		
	ND		Pre-Occupational Therapy*	u	PROT	POCTH-ND		0	0	6	17		
<b>Total - Physical Therapy</b>								116	120	193	198		

**HEADCOUNT IN ACADEMIC PROGRAMS OF STUDY BY DEPARTMENT  
By Major And Concentration**

Excludes College of Medicine and College of Pharmacy Professional School Students

Program Status Keys:

e = effective; ea = effective anew; ec = effective, consolidated program; em = effective, moved from;  
t = terminated; tc = terminated/consolidated programs; tm = terminated, moved to; tp = terminated, phase-out; tr = terminated, renamed program or code  
i = inactive; pst = prior [before this five-year period] termination status  
Concentration code x means no concentration selected, placeholder

Headcount data counts reflect academic program information recorded in census enrollment reporting and may lag a program's, or department's, status change. Program Status Keys help identify status changes.

Coll	Dept	Deg	Academic Program and CIP Code	Major Code	Fall Semester					Concentration Headcount	
					Major Headcount						2021
					2021	2020	2019	2018	2017	Banner Name and Code	2021
<b>Rehabilitative Sciences - RHSC</b>									e		
	MS		Clinical Nutrition	31.51.3102.00 CLNU CLNU-MS		20	10	0	e		
	BS		Nutrition	31.51.3101.00 NUTR NUTR-BS		0	1	0	e		
	C4		Sport Nutrition	21.30.1901.11 SPNU SPNU-C4		3	e				
	BS		Rehabilitative Health Sciences	31.51.2314.00 RHSC RHSC-BS		154	110	9	e		
<b>Total - Rehabilitative Sciences</b>						177	121	9			

**HEADCOUNT IN ACADEMIC PROGRAMS OF STUDY BY DEPARTMENT  
By Major And Concentration**

Excludes College of Medicine and College of Pharmacy Professional School Students

Program Status Keys:

e = effective; ea = effective anew; ec = effective, consolidated program; em = effective, moved from;  
t = terminated; tc = terminated/consolidated programs; tm = terminated, moved to; tp = terminated, phase-out; tr = terminated, renamed program or code  
i = inactive; pst = prior [before this five-year period] termination status  
Concentration code x means no concentration selected, placeholder

Headcount data counts reflect academic program information recorded in census enrollment reporting and may lag a program's, or department's, status change. Program Status Keys help identify status changes.

Coll Dept	Deg	Academic Program and CIP Code	Major Code	Major Headcount					Concentration Headcount	
				2021	2020	2019	2018	2017	2021	2021
<b>Social Work - SOWK (moved from AS College July 2018)</b>										
C4	Clinical Addiction Counseling	31.51.9999.11	CADG CADG-C4		0	e				
C4	Clinical Alcohol & Drug Abuse Counseling Studies	31.51.9999.11	CADG CADG-C4		2	tr	2	1	e	
BSW	Social Work	27.44.0701.00	SWRK SWRK-BSW		191		201		e	
MSW	Social Work	27.44.0701.00	SWRK SWRK-MSW		133		163		e	
								Advanced Studies	AMSW	pst
								Traditional Studies	TMSW	pst
								No Concentration Selected	x	
BSW	Social Work	27.44.0701.00	SOWK SWRK-BSW				0	tr	193	em
MSW	Social Work	27.44.0701.00	SOWK SWRK-MSW				0	tr	153	em
<b>Total - Social Work</b>					<b>326</b>		<b>366</b>		<b>347</b>	
<b>Total - College of Clinical and Rehabilitative Health Sciences</b>					<b>1,031</b>		<b>1,042</b>		<b>1,263</b>	<b>918</b>

**HEADCOUNT IN ACADEMIC PROGRAMS OF STUDY BY DEPARTMENT  
By Major And Concentration**

Excludes College of Medicine and College of Pharmacy Professional School Students

Program Status Keys:

e = effective; ea = effective anew; ec = effective, consolidated program; em = effective, moved from;  
t = terminated; tc = terminated/consolidated programs; tm = terminated, moved to; tp = terminated, phase-out; tr = terminated, renamed program or code  
i = inactive; pst = prior [before this five-year period] termination status  
Concentration code x means no concentration selected, placeholder

Headcount data counts reflect academic program information recorded in census enrollment reporting and may lag a program's, or department's, status change. Program Status Keys help identify status changes.

Coll Dept	Deg	Academic Program and CIP Code	Major Code	Major Headcount					Concentration Headcount	
				2021	2020	2019	2018	2017	Banner Name and Code	2021
<b>Continuing Studies &amp; Academic Outreach, School of - CS</b> (terminated July 2020)										
<b><u>Cross-Disciplinary Studies - CDST</u></b>										
BAS	Applied Science	16.24.0101.03	APLS APLS-BAS		16 <i>tm</i>	20	18	30	Industrial Leadership No Concentration Selected	IDLD x
C4	Archival Studies	28.54.0105.11	ASGC ASGC-C4		7 <i>tm</i>	3	1	10		
BGSD	General Studies	16.24.0102.00	BGSD BGSD-BGS		30 <i>tm</i>	53	55	59		
BS	Interdisciplinary Studies	16.24.0101.02	BSIS BSIS-BS		153 <i>tm</i>	169	186	177		
MALS	Liberal Studies	16.24.0101.00	MALS MALS-MALS		5 <i>tm</i>	14	15	16		



**HEADCOUNT IN ACADEMIC PROGRAMS OF STUDY BY DEPARTMENT  
By Major And Concentration**

Excludes College of Medicine and College of Pharmacy Professional School Students

Program Status Keys:

e = effective; ea = effective anew; ec = effective, consolidated program; em = effective, moved from;  
t = terminated; tc = terminated/consolidated programs; tm = terminated, moved to; tp = terminated, phase-out; tr = terminated, renamed program or code  
i = inactive; pst = prior [before this five-year period] termination status  
Concentration code x means no concentration selected, placeholder

Headcount data counts reflect academic program information recorded in census enrollment reporting and may lag a program's, or department's, status change. Program Status Keys help identify status changes.

Coll Dept	Deg	Academic Program and CIP Code	Major Code	Major Headcount					Concentration Headcount	
				2021	2020	2019	2018	2017	Banner Name and Code	2021
BS	Professional Studies	16.24.0102.01	PROS PROS-BS		22 <i>tm</i>	22	29	34		
MPS	Professional Studies (TN eCampus)	16.24.0102.01	PROS PROS-MPS		7 <i>tm</i>	16	13	13	Strategic Leadership Training and Development	MPSL TRAD
C4	Reinforcing Education Through Artistic Learning	08.13.1299.11	REDL REDL-C4		<i>t</i>	0	0	0		<i>tp</i> <i>tp</i>
<b>Total - Cross-Disciplinary Studies</b>					<b>240</b>	<b>297</b>	<b>317</b>	<b>339</b>		
<b>Total - School of Continuing Studies &amp; Academic Outreach</b>					<b>240</b>	<b>297</b>	<b>317</b>	<b>339</b>		

**HEADCOUNT IN ACADEMIC PROGRAMS OF STUDY BY DEPARTMENT**  
**By Major And Concentration**

Excludes College of Medicine and College of Pharmacy Professional School Students

Program Status Keys:

e = effective; ea = effective anew; ec = effective, consolidated program; em = effective, moved from;  
t = terminated; tc = terminated/consolidated programs; tm = terminated, moved to; tp = terminated, phase-out; tr = terminated, renamed program or code  
i = inactive; pst = prior [before this five-year period] termination status  
Concentration code x means no concentration selected, placeholder

Headcount data counts reflect academic program information recorded in census enrollment reporting and may lag a program's, or department's, status change. Program Status Keys help identify status changes.

Coll	Dept	Deg	Academic Program and CIP Code	Major Code	Fall Semester					Concentration Headcount			
					Major Headcount					Banner Name and Code		2021	
					2021	2020	2019	2018	2017				
<b>Graduate &amp; Continuing Studies, College Of - GS</b>													
<u><b>Cross-Disciplinary Studies - CDST</b></u>													
BAS		Applied Science	16.24.0101.03	APLS APLS-BAS		0	em				Culinary Leadership Industrial Leadership Professional Development No Concentration Selected	CLLD IDLD PROF x	e
C4		Archival Studies	28.54.0105.11	ASGC ASGC-C4		0	em						
BGSD		General Studies	16.24.0102.00	BGSD BGSD-BGS	tc	0	em						
BS		Interdisciplinary Studies	16.24.0101.02	BSIS BSIS-BS	tc	0	em						
BS		Interdisciplinary Studies	16.24.	INTS INTS-BS	ec	0	em						
MALS		Liberal Studies	16.24.0101.00	MALS MALS-MALS		0	em				Applied Theatre Pedagogy Archival Studies Gender & Diversity Studies Regional & Community Studies No Concentration Selected	ATPD ARCH GEDI RECS x	t
BS		Professional Studies	16.24.0102.01	PROS PROS-BS	tc	0	em				Information Technology Organizational Leadership No Concentration Selected	INFT ORGL x	t t



**HEADCOUNT IN ACADEMIC PROGRAMS OF STUDY BY DEPARTMENT  
By Major And Concentration**

Excludes College of Medicine and College of Pharmacy Professional School Students

Program Status Keys:

e = effective; ea = effective anew; ec = effective, consolidated program; em = effective, moved from;  
t = terminated; tc = terminated/consolidated programs; tm = terminated, moved to; tp = terminated, phase-out; tr = terminated, renamed program or code  
i = inactive; pst = prior [before this five-year period] termination status  
Concentration code x means no concentration selected, placeholder

Headcount data counts reflect academic program information recorded in census enrollment reporting and may lag a program's, or department's, status change. Program Status Keys help identify status changes.

Coll	Dept	Deg	Academic Program and CIP Code	Major Code	Major Headcount					Concentration Headcount			
					2021	2020	2019	2018	2017	Banner Name and Code	2021		
<b>Graduate School - GRAS</b>													
		EdD	Global Sport Leadership	32.52.0213.00	GSLD	GSLD-EDD		48	50	43	40		
		MA	New Media Studio	30.50.0701.11	NMST	NMST-MA					0	tm	
<b>Total - Graduate School</b>								<b>48</b>	<b>50</b>	<b>43</b>	<b>40</b>		
<b>Total - College of Graduate &amp; Continuing Studies</b>								<b>48</b>	<b>50</b>	<b>43</b>	<b>40</b>		



**HEADCOUNT IN ACADEMIC PROGRAMS OF STUDY BY DEPARTMENT  
By Major And Concentration**

Excludes College of Medicine and College of Pharmacy Professional School Students

Program Status Keys:

e = effective; ea = effective anew; ec = effective, consolidated program; em = effective, moved from;  
t = terminated; tc = terminated/consolidated programs; tm = terminated, moved to; tp = terminated, phase-out; tr = terminated, renamed program or code  
i = inactive; pst = prior [before this five-year period] termination status  
Concentration code x means no concentration selected, placeholder

Headcount data counts reflect academic program information recorded in census enrollment reporting and may lag a program's, or department's, status change. Program Status Keys help identify status changes.

Coll	Dept	Deg	Academic Program and CIP Code	Major Code	Fall Semester					Concentration Headcount	
					2021	2020	2019	2018	2017		2021
<b>Medicine - All Departments: MD</b>											
		MD	Multi Majors/Disciplines [Not Shown]	31.51.1201.00							
<b>Total - College of Medicine, Medical Education</b>						32	33	32	37		

**HEADCOUNT IN ACADEMIC PROGRAMS OF STUDY BY DEPARTMENT  
By Major And Concentration**

Excludes College of Medicine and College of Pharmacy Professional School Students

Program Status Keys:

e = effective; ea = effective anew; ec = effective, consolidated program; em = effective, moved from;  
t = terminated; tc = terminated/consolidated programs; tm = terminated, moved to; tp = terminated, phase-out; tr = terminated, renamed program or code  
i = inactive; pst = prior [before this five-year period] termination status  
Concentration code x means no concentration selected, placeholder

Headcount data counts reflect academic program information recorded in census enrollment reporting and may lag a program's, or department's, status change. Program Status Keys help identify status changes.

Coll Dept	Deg	Academic Program and CIP Code	Major Code	Major Headcount					Concentration Headcount	
				2021	2020	2019	2018	2017	Banner Name and Code	2021
<b>Fall Semester</b>										
<b>Nursing, College of - NU</b>										
<b><u>Nursing - Graduate -- NURG</u></b>										
C4	Advanced Nursing Practice	31.51.3801.11	NUMC NUMC-C4					0	t	
DNP	Doctor of Nursing Practice	31.51.3805.00	NDNP NURS-DNP		40	49	i	53	58	
										Acute Care Nurse Practitioner ACNP i
										Adlt/Geron Pri Care Nurse Pract AGNP i
										Exec Leadership in Nursing ELNG i
										Family Nurse Practitioner FMNP i
										Psyc/Mental Health Nurse Prac MHNP i
										No Concentration Selected x
C4	Family Nurse Practitioner	31.51.3805.11	FNPR FNPR-C4		3	6	tr	7	9	e
C4	Family Nurse Practitioner (TNeCampus)	31.51.3805.11	FNPR FNPR-C4						0	t
C4	Forensic Nurse	31.51.3824.11	FNUR FNUR-C4	e						
C4	Health Care Genetics and Genomic	18.26.0806.11	HCGG HCGG-C4		0	0	e			
MSN	Nursing	31.51.3801.00	NURS NURS-MSN		255	312		244	88	
										Family Nurse Practitioner NADV
										Psyc/Mntl Hlth Nurse Prac-MSN PMHN
										No Concentration Selected x

**HEADCOUNT IN ACADEMIC PROGRAMS OF STUDY BY DEPARTMENT  
By Major And Concentration**

Excludes College of Medicine and College of Pharmacy Professional School Students

Program Status Keys:

e = effective; ea = effective anew; ec = effective, consolidated program; em = effective, moved from;  
t = terminated; tc = terminated/consolidated programs; tm = terminated, moved to; tp = terminated, phase-out; tr = terminated, renamed program or code  
i = inactive; pst = prior [before this five-year period] termination status  
Concentration code x means no concentration selected, placeholder

Headcount data counts reflect academic program information recorded in census enrollment reporting and may lag a program's, or department's, status change. Program Status Keys help identify status changes.

Coll Dept	Deg	Academic Program and CIP Code	Major Code	Major Headcount					Concentration Headcount	
				2021	2020	2019	2018	2017	Banner Name and Code	2021
MSN	Nursing (TN eCampus)	31.51.3801.00	RMSN RMSN-MSN				99	213	t	
PhD	Nursing	31.51.3808.00	NDSN NURS-PHD		23	20	18	21		
C4	Nursing Administration (TN eCampus)	31.51.3802.11	NGAD NGAD-C4					0	t	
C4	Nursing Education (TN eCampus)	31.51.3817.12	NGED NGED-C4					0	t	
C4	Nursing Informatics (TN eCampus)	31.51.3899.12	NGIN NGIN-C4					0	t	
C4	Post DNP Adult/Gerontological Nurse Practitioner	31.51.3821.11	PADG PADG-C4		0	0	0	0		
C4	Post DNP Executive Leadership in Nursing	31.51.3802.12	PELN PELN-C4			0	t	0	0	
C4	Post DNP Family Nurse Practitioner	31.51.3805.12	PFNP PFNP-C4			0	t	0	0	
C4	Post DNP Psychiatric Mental Health Nurse Practitioner	31.51.3810.11	PPMH PPMH-C4			0	t	0	0	



**HEADCOUNT IN ACADEMIC PROGRAMS OF STUDY BY DEPARTMENT  
By Major And Concentration**

Excludes College of Medicine and College of Pharmacy Professional School Students

Program Status Keys:

e = effective; ea = effective anew; ec = effective, consolidated program; em = effective, moved from;  
t = terminated; tc = terminated/consolidated programs; tm = terminated, moved to; tp = terminated, phase-out; tr = terminated, renamed program or code  
i = inactive; pst = prior [before this five-year period] termination status  
Concentration code x means no concentration selected, placeholder

Headcount data counts reflect academic program information recorded in census enrollment reporting and may lag a program's, or department's, status change. Program Status Keys help identify status changes.

Coll Dept	Deg	Academic Program and CIP Code	Major Code	Fall Semester					Concentration Headcount		
				2021	2020	2019	2018	2017	Banner Name and Code	2021	
C4	Post-Graduate Family Nurse Practitioner	31.51.3805.11	PGNP PGNP-C4		5	1 e					
C4	Post-Graduate Nursing Administration	31.51.3802.11	PGAD PGAD-C4		0	0 e					
C4	Post-Graduate Psychiatric Mental Health Nurse Practitioner	31.51.3810.12	PGMH PGMH-C4		10	0 e					
C4	Post-MSN Nursing Education	31.51.3203.11	PGED PGED-C4	0 t	0 e						
C4	Post-MSN Nursing Education	31.51.3801.11	PGED PGED-C4			0 e					
C4	Psychiatric Mental Health Nurse Practitioner	31.51.3810.12	PMNP PMNP-C4		3	9	3	1 e			
DNP	TN Joint Doctor of Nursing Practice	31.51.3805.01	NTTU NTTU-DNP		40	33	17	5 e	Adlt/Ger Acu Cr Nurse Prac-TTU	AGAP	
									Exec Leadership In Nursing	ELNG	
									Family Nurse Practitioner	FMNP	
									Pediat Nurse Prac Pri Care-TTU	PNPP	
									Psyc/Mental Health Nurse Prac	MHNP	
									Wom Health Care Nurse Prac-TTU	WHNP	
Total Nursing - Graduate					379	430	441	395			

**HEADCOUNT IN ACADEMIC PROGRAMS OF STUDY BY DEPARTMENT  
By Major And Concentration**

Excludes College of Medicine and College of Pharmacy Professional School Students

Program Status Keys:

e = effective; ea = effective anew; ec = effective, consolidated program; em = effective, moved from;  
t = terminated; tc = terminated/consolidated programs; tm = terminated, moved to; tp = terminated, phase-out; tr = terminated, renamed program or code  
i = inactive; pst = prior [before this five-year period] termination status  
Concentration code x means no concentration selected, placeholder

Headcount data counts reflect academic program information recorded in census enrollment reporting and may lag a program's, or department's, status change. Program Status Keys help identify status changes.

Coll	Dept	Deg	Academic Program and CIP Code	Major Code	Major Headcount					Concentration Headcount			
					2021	2020	2019	2018	2017	Banner Name and Code	2021		
<b><u>Nursing - Undergraduate -- NURS</u></b>													
		BSN	Nursing	31.51.3801.00	NURS	NURS-BSN		1116	1074	808	699		
		ND	Pre-Nursing Baccalaureate*	31.51.3801.00	PBSN	PBSN-ND		0	0	610	614		
<b>Total Nursing - Undergraduate</b>								<b>1,116</b>	<b>1,074</b>	<b>1,418</b>	<b>1,313</b>		
<b>Total - College of Nursing</b>								<b>1,495</b>	<b>1,504</b>	<b>1,859</b>	<b>1,708</b>		

**HEADCOUNT IN ACADEMIC PROGRAMS OF STUDY BY DEPARTMENT  
By Major And Concentration**

Excludes College of Medicine and College of Pharmacy Professional School Students

Program Status Keys:

e = effective; ea = effective anew; ec = effective, consolidated program; em = effective, moved from;  
t = terminated; tc = terminated/consolidated programs; tm = terminated, moved to; tp = terminated, phase-out; tr = terminated, renamed program or code  
i = inactive; pst = prior [before this five-year period] termination status  
Concentration code x means no concentration selected, placeholder

Headcount data counts reflect academic program information recorded in census enrollment reporting and may lag a program's, or department's, status change. Program Status Keys help identify status changes.

Coll	Dept	Deg	Academic Program and CIP Code	Major Code	Major Headcount					Concentration Headcount			
					2021	2020	2019	2018	2017	Banner Name and Code	2021		
<b>Pharmacy, College of - PH</b>													
<b><u>Pharmacy Practice - PMPR</u></b>													
		BS	Pharmacy Studies	31.51.2001.00	PMPS	PMPS-BS		0	35	33	2		
<b>Total Pharmaceutical Sciences</b>								0	35	33	2		
<b><u>Pharmaceutical Sciences - PMSC</u></b>													
		PharmD	Multi Majors/Disciplines [Not Shown]	31.51.2001.00									
<b>Total - College of Pharmacy, Pharmacy Practice</b>								0	35	33	2		

**HEADCOUNT IN ACADEMIC PROGRAMS OF STUDY BY DEPARTMENT  
By Major And Concentration**

Excludes College of Medicine and College of Pharmacy Professional School Students

Program Status Keys:

e = effective; ea = effective anew; ec = effective, consolidated program; em = effective, moved from;  
t = terminated; tc = terminated/consolidated programs; tm = terminated, moved to; tp = terminated, phase-out; tr = terminated, renamed program or code  
i = inactive; pst = prior [before this five-year period] termination status  
Concentration code x means no concentration selected, placeholder

Headcount data counts reflect academic program information recorded in census enrollment reporting and may lag a program's, or department's, status change. Program Status Keys help identify status changes.

Coll	Dept	Deg	Academic Program and CIP Code	Major Code	Major Headcount					Concentration Headcount		
					2021	2020	2019	2018	2017	Banner Name and Code	2021	
<b>Public Health, College of - PU</b>												
<b><u>Biostatistics and Epidemiology - BIEP</u> (effective Summer 2012)</b>												
	C4		Biostatistics	18.26.1102.11	BISS	BISS-C4	0	0	0	0		
	C4		Epidemiology	18.26.1309.11	EPID	EPID-C4	0	0	0	0		
	MPH		Public Health	31.51.2201.00	PUBH	PHEA-MPH	0	0	0	0	Biostatistics - Public Health	BIOS
											Epidemiology - Public Health	PHEP
	DrPH		Public Health	31.51.2201.00	PUBH	PHEA-DPH	0	0	0	0	Epidemiology	PHEP
											Health Management & Policy	HMGP
<b>Total - Biostatistics and Epidemiology</b>							0	0	0	0		

**HEADCOUNT IN ACADEMIC PROGRAMS OF STUDY BY DEPARTMENT  
By Major And Concentration**

Excludes College of Medicine and College of Pharmacy Professional School Students

Program Status Keys:

e = effective; ea = effective anew; ec = effective, consolidated program; em = effective, moved from;  
t = terminated; tc = terminated/consolidated programs; tm = terminated, moved to; tp = terminated, phase-out; tr = terminated, renamed program or code  
i = inactive; pst = prior [before this five-year period] termination status  
Concentration code x means no concentration selected, placeholder

Headcount data counts reflect academic program information recorded in census enrollment reporting and may lag a program's, or department's, status change. Program Status Keys help identify status changes.

Coll Dept	Deg	Academic Program and CIP Code	Major Code	Major Headcount					Concentration Headcount	
				2021	2020	2019	2018	2017	Banner Name and Code	2021
<b>Community and Behavioral Health - COBH (effective Summer 2012)</b>										
C4	Gerontology	21.30.1101.11	GERN GERO-C4		0	0	0	0		
C4	Global Health	31.51.2210.11	GHTH GHTH-C4		2	3	1 e			
BS	Public Health	31.51.2201.00	PUBH PHEA-BS		0	0	0	4	Community Health	COMM
MPH	Public Health	31.51.2201.00	PUBH PHEA-MPH		0	0	0	0	Community Health	COMM
DrPH	Public Health	31.51.2201.00	PUBH PHEA-DPH		0	0	0	0	Community Health Health Management & Policy	COMM HMGP
ND	Pre-Public Health Fundamentals*	u	PPHF PPHF-ND		0	0	0	1		
C3	Public Health Fundamentals For Field Professionals	31.51.2201.00	FPRO FPRO-UCERT		0	0	0	0		
C4	Recovery Research	31.51.2212.11	RECC RECC-C4	e						
C4	Rural Health	31.51.2201.11	RURL RHEA-C4				0 t	0		
C4	Rural Health	31.51.2201.12	RURL RHEA-C4		0	0 e				
<b>Total - Community and Behavioral Health</b>					<b>2</b>	<b>3</b>	<b>1</b>	<b>5</b>		

**HEADCOUNT IN ACADEMIC PROGRAMS OF STUDY BY DEPARTMENT  
By Major And Concentration**

Excludes College of Medicine and College of Pharmacy Professional School Students

Program Status Keys:

e = effective; ea = effective anew; ec = effective, consolidated program; em = effective, moved from;  
t = terminated; tc = terminated/consolidated programs; tm = terminated, moved to; tp = terminated, phase-out; tr = terminated, renamed program or code  
i = inactive; pst = prior [before this five-year period] termination status  
Concentration code x means no concentration selected, placeholder

Headcount data counts reflect academic program information recorded in census enrollment reporting and may lag a program's, or department's, status change. Program Status Keys help identify status changes.

Coll Dept	Deg	Academic Program and CIP Code	Major Code	Major Headcount					Concentration Headcount			
				2021	2020	2019	2018	2017	Banner Name and Code	2021		
<b><u>Environmental Health - ENVH</u></b>												
BSEH	Environmental Health	31.51.2202.00	ENVH EVHE-BEH		34	34	37	42		Environmental Health Practices	ENVI	
MSEH	Environmental Health	31.51.2202.00	ENVH EVHE-MEH				4	6		Specialist Program	SPEC	i
PhD	Environmental Health Sciences	31.51.2202.00	ENHS EVHE-PHD		1	2	4	4		Environmental Health No Concentration Selected	ENVH x	i
MPH	Public Health	31.51.2201.00	PUBH PHEA-MPH		0	0	0	0		Environmental Health	ENVI	
<b>Total - Environmental Health</b>					<b>35</b>	<b>36</b>	<b>45</b>	<b>52</b>				

**HEADCOUNT IN ACADEMIC PROGRAMS OF STUDY BY DEPARTMENT  
By Major And Concentration**

Excludes College of Medicine and College of Pharmacy Professional School Students

Program Status Keys:

e = effective; ea = effective anew; ec = effective, consolidated program; em = effective, moved from;  
t = terminated; tc = terminated/consolidated programs; tm = terminated, moved to; tp = terminated, phase-out; tr = terminated, renamed program or code  
i = inactive; pst = prior [before this five-year period] termination status  
Concentration code x means no concentration selected, placeholder

Headcount data counts reflect academic program information recorded in census enrollment reporting and may lag a program's, or department's, status change. Program Status Keys help identify status changes.

Coll Dept	Deg	Academic Program and CIP Code	Major Code	Major Headcount					Concentration Headcount		
				2021	2020	2019	2018	2017	Banner Name and Code	2021	
<b>Health Sciences - HSCI</b>											
BS	Health Sciences	31.51.9999.06	HSCI HESC-BS		287	348	335	364	Biomedical Microbiology No Concentration Selected	BIMS MBHS x	e tm
BS	Microbiology	18.26.0502.00	MICB MICB-BS		89	23 e					
<b>Total - Health Sciences</b>					<b>376</b>	<b>371</b>	<b>335</b>	<b>364</b>			

**HEADCOUNT IN ACADEMIC PROGRAMS OF STUDY BY DEPARTMENT  
By Major And Concentration**

Excludes College of Medicine and College of Pharmacy Professional School Students

Program Status Keys:

e = effective; ea = effective anew; ec = effective, consolidated program; em = effective, moved from;  
t = terminated; tc = terminated/consolidated programs; tm = terminated, moved to; tp = terminated, phase-out; tr = terminated, renamed program or code  
i = inactive; pst = prior [before this five-year period] termination status  
Concentration code x means no concentration selected, placeholder

Headcount data counts reflect academic program information recorded in census enrollment reporting and may lag a program's, or department's, status change. Program Status Keys help identify status changes.

Coll	Dept	Deg	Academic Program and CIP Code	Major Code	Major Headcount					Concentration Headcount		
					2021	2020	2019	2018	2017	Banner Name and Code	2021	
<b>Health Services Administration - HESA</b> (terminated 2012)												
		BS	Public Health	31.51.2201.00 PUBH PHEA-BS						1	pst	
<b>Total - Health Services Administration</b>										1		



**HEADCOUNT IN ACADEMIC PROGRAMS OF STUDY BY DEPARTMENT  
By Major And Concentration**

Excludes College of Medicine and College of Pharmacy Professional School Students

Program Status Keys: e = effective; ea = effective anew; ec = effective, consolidated program; em = effective, moved from; t = terminated; tc = terminated/consolidated programs; tm = terminated, moved to; tp = terminated, phase-out; tr = terminated, renamed program or code; i = inactive; pst = prior [before this five-year period] termination status  
Concentration code x means no concentration selected, placeholder

Headcount data counts reflect academic program information recorded in census enrollment reporting and may lag a program's, or department's, status change. Program Status Keys help identify status changes.

Coll	Dept	Deg	Academic Program and CIP Code	Major Code	Major Headcount					Concentration Headcount										
					2021	2020	2019	2018	2017	Banner Name and Code	2021									
<b>Fall Semester</b>																				
<b>Health Services Management and Policy - HSMP (effective Summer 2012)</b>																				
	BS		Health Administration	31.51.0701.00	HLAD	HLAD-BS		77	27	e										
											Community Health	COMM								e
											Health Administration									
											No Concentration Selected	x								
	MHA		Health Administration	31.51.0701.00	HLAM	HLAM-MHA	e													
	C4		Health Care Management	31.51.0701.11	HCMT	HCMT-C4		5	10		11		16							
	C4		Health Data Analytics	31.51.2706.11	HDAN	HDAN-C4	e	3	e											
	C4		Public Health	31.51.2201.11	PUBH	PUBH-C4							0	t						
	C4		Public Health	31.51.2201.11	PBHT	PBHT-C4		9	10		11		7	e						
	BS		Public Health	31.51.2201.00	PUBH	PHEA-BS		0	0		0		0							
													Health Administration	ADMH						
	MPH		Public Health	31.51.2201.00	PUBH	PHEA-MPH		0	0		0		0							
													Public Health Administration	PAMN						
<b>Total - Health Services Management and Policy</b>									94		47		22		23					

**HEADCOUNT IN ACADEMIC PROGRAMS OF STUDY BY DEPARTMENT  
By Major And Concentration**

Excludes College of Medicine and College of Pharmacy Professional School Students

Program Status Keys:

e = effective; ea = effective anew; ec = effective, consolidated program; em = effective, moved from;  
t = terminated; tc = terminated/consolidated programs; tm = terminated, moved to; tp = terminated, phase-out; tr = terminated, renamed program or code  
i = inactive; pst = prior [before this five-year period] termination status  
Concentration code x means no concentration selected, placeholder

Headcount data counts reflect academic program information recorded in census enrollment reporting and may lag a program's, or department's, status change. Program Status Keys help identify status changes.

Coll	Dept	Deg	Academic Program and CIP Code	Major Code	Fall Semester					Concentration Headcount			
					2021	2020	2019	2018	2017	Banner Name and Code	2021		
<b>Public Health - PUBH</b> ((Reactivated 2014-15; Terminated Sum 2012))													
	C4		Biostatistics	18.26.1102.11	BISS	BIOS-C4		2	2	3	2		
	C4		Epidemiology	18.26.1309.11	EPID	EPDM-C4		12	13	12	10		
	C4		Gerontology	21.30.1101.11	GERN	GERO-C4		0	0	1	3		
	C4		Health Care Management	31.51.0701.11	HCMT	HCMT-C4		0	0	0	1		
	ND		Pre-Public Health*	31.51.2201.00	PPUH	PPUH-ND		0	0	31	50		
	BS		Public Health	31.51.2201.00	PUBH	PHEA-BS		62	108	90	100	Health Administration	ADMH
												Community Health	COMM
												No Concentration Selected	x
	MPH		Public Health	31.51.2201.00	PUBH	PHEA-MPH		206	167	161	168	Biostatistics - Public Health	BIOS
												Community Health	COMM
												Environmental Health	ENVI
												Public Health Administration	PHAD
												Epidemiology	PHEP
	DrPH		Public Health	31.51.2201.00	PUBH	PHEA-DPH		30	26	21	24	Community Health	COMM
												Health Management & Policy	HMGP
												Epidemiology	PHEP

**HEADCOUNT IN ACADEMIC PROGRAMS OF STUDY BY DEPARTMENT  
By Major And Concentration**

Excludes College of Medicine and College of Pharmacy Professional School Students

Program Status Keys:

e = effective; ea = effective anew; ec = effective, consolidated program; em = effective, moved from;  
t = terminated; tc = terminated/consolidated programs; tm = terminated, moved to; tp = terminated, phase-out; tr = terminated, renamed program or code  
i = inactive; pst = prior [before this five-year period] termination status  
Concentration code x means no concentration selected, placeholder

Headcount data counts reflect academic program information recorded in census enrollment reporting and may lag a program's, or department's, status change. Program Status Keys help identify status changes.

Coll Dept	Deg	Academic Program and CIP Code	Major Code	Major Headcount					Concentration Headcount	
				2021	2020	2019	2018	2017	Banner Name and Code	2021
C3	Public Health for Field Professionals	31.51.2201.00	FPRO FPRO-UCERT		0	0	0	0		
C4	Rural Health	31.51.2201.11	RURL RHEA-C4				0 t	1		
C4	Rural Health	31.51.2201.12	RURL RHEA-C4		0	0 e				
<b>Total - Public Health</b>					312	316	319	358		
<b>Total - College of Public Health</b>					<b>819</b>	<b>773</b>	<b>722</b>	<b>803</b>		

**HEADCOUNT IN ACADEMIC PROGRAMS OF STUDY BY DEPARTMENT  
By Major And Concentration**

Excludes College of Medicine and College of Pharmacy Professional School Students

Program Status Keys:

e = effective; ea = effective anew; ec = effective, consolidated program; em = effective, moved from;  
t = terminated; tc = terminated/consolidated programs; tm = terminated, moved to; tp = terminated, phase-out; tr = terminated, renamed program or code  
i = inactive; pst = prior [before this five-year period] termination status  
Concentration code x means no concentration selected, placeholder

Headcount data counts reflect academic program information recorded in census enrollment reporting and may lag a program's, or department's, status change. Program Status Keys help identify status changes.

Coll	Dept	Deg	Academic Program and CIP Code	Major Code	Fall Semester					Concentration Headcount	
					2021	2020	2019	2018	2017		2021
<b>ACADEMIC AFFAIRS - VPAA</b>											
<b>Academic Focus - AFC</b>											
	AFC	Academic Focus	16.24.0102.99	YAFC YAFC-ND		0	0				
	AFC	Academic Focus - Art	16.24.0102.99	YAAR YAAR-ND		0	0	1	3		
	AFC	Academic Focus - Applied Technology	16.24.0102.99	YAAP YAAP-ND		0	0	0	0		
	AFC	Academic Focus - Business	16.24.0102.99	YABS YABS-ND		0	0	2	9		
	AFC	Academic Focus - Education	16.24.0102.99	YAED YAED-ND		0	0	2	2		
	AFC	Undecided - Focus Gen-Ed-Core	16.24.0102.99	YAGC YAGC-ND		366	428	545	571		
	AFC	Academic Focus - Health Professions	16.24.0102.99	YAHT YAHT-ND		578	637	5	17		
	AFC	Academic Focus - Humanities	16.24.0102.99	YAHM YAHM-ND		0	0	1	7		

**HEADCOUNT IN ACADEMIC PROGRAMS OF STUDY BY DEPARTMENT  
By Major And Concentration**

Excludes College of Medicine and College of Pharmacy Professional School Students

Program Status Keys:

e = effective; ea = effective anew; ec = effective, consolidated program; em = effective, moved from;  
t = terminated; tc = terminated/consolidated programs; tm = terminated, moved to; tp = terminated, phase-out; tr = terminated, renamed program or code  
i = inactive; pst = prior [before this five-year period] termination status  
Concentration code x means no concentration selected, placeholder

Headcount data counts reflect academic program information recorded in census enrollment reporting and may lag a program's, or department's, status change. Program Status Keys help identify status changes.

Coll	Dept	Deg	Academic Program and CIP Code	Major Code	Fall Semester					Concentration Headcount	
					2021	2020	2019	2018	2017		2021
	AFC		Academic Focus - Social Sciences	16.24.0102.99 YASC	YASC-ND		0	0	1	7	
	AFC		Academic Focus - STEM	16.24.0102.99 YAST	YAST-ND		0	3	1	9	
<b>Total Academic Focus</b>							944	1,068	558	625	
<b>Not Otherwise Classified</b>											
			Financial Aid Special - UG*	u	FSPC		14	11	22	18	
			Financial Aid Special - GR*	u	FSPG		2	3	4	4	
<b>Total Not Otherwise Classified</b>							16	14	26	22	
<b>Undeclared</b>											
	ND		Graduate Special	u	GSPC		0	0	0	0	
	ND		Undergraduate Special	u	USPC		527	652	484	422	

**HEADCOUNT IN ACADEMIC PROGRAMS OF STUDY BY DEPARTMENT  
By Major And Concentration**

Excludes College of Medicine and College of Pharmacy Professional School Students

Program Status Keys:

e = effective; ea = effective anew; ec = effective, consolidated program; em = effective, moved from;  
t = terminated; tc = terminated/consolidated programs; tm = terminated, moved to; tp = terminated, phase-out; tr = terminated, renamed program or code  
i = inactive; pst = prior [before this five-year period] termination status  
Concentration code x means no concentration selected, placeholder

Headcount data counts reflect academic program information recorded in census enrollment reporting and may lag a program's, or department's, status change. Program Status Keys help identify status changes.

Coll Dept	Deg	Academic Program and CIP Code	Major Code	Major Headcount					Concentration Headcount	
				2021	2020	2019	2018	2017	Banner Name and Code	2021
ND	Undeclared Graduate	u	UDEC		39	48	37	72	UDEC Grad Deg Seeking-Future*	FUTR
									UDEC Grad Teaching Licensure*	LICN
									UDEC Grad Exchange Student*	EXCH
									UDEC Grad Personal Enrichment*	ENRM
									UDEC Grad Post-Baccalaureate*	POST
									UDEC Grad Recertification*	RECR
									UDEC Grad Deg Seeking-Pending*	PEND
									No Concentration Selected	x
<b>Total Special and Undeclared</b>					567	701	521	494		
<b>Total - Academic Affairs</b>					1,527	1,783	1,105	1,141		
<b>Total - East Tennessee State University</b>					13,140	13,589	13,725	13,764		

Notes:

The TN eCampus Program offerings were fully terminated at ETSU with a phase-out and termination date of May 2021 to August 2021.  
The (TN eCampus) word designation was written beside a program name in this table to help distinguish TN eCampus degree programs [college RP, department RODP].  
The TN eCampus graduate degree programs had the RP graduate degrees awarded through ETSU departments of Cross-Disciplinary Studies (CDST), Curriculum and Instruction (CUAI), and Nursing - Graduate (NURG) rather than the ROCS, ROED, and RONU departments assigned to the RP college.

**HEADCOUNT IN ACADEMIC PROGRAMS OF STUDY BY DEPARTMENT  
By Major And Concentration**

Excludes College of Medicine and College of Pharmacy Professional School Students

Program Status Keys:

e = effective; ea = effective anew; ec = effective, consolidated program; em = effective, moved from;  
t = terminated; tc = terminated/consolidated programs; tm = terminated, moved to; tp = terminated, phase-out; tr = terminated, renamed program or code  
i = inactive; pst = prior [before this five-year period] termination status  
Concentration code x means no concentration selected, placeholder

Headcount data counts reflect academic program information recorded in census enrollment reporting and may lag a program's, or department's, status change. Program Status Keys help identify status changes.

Coll	Dept	Deg	Academic Program and CIP Code	Major Code	Fall Semester					Concentration Headcount	
					Major Headcount					Banner Name and Code	
					2021	2020	2019	2018	2017		2021

The academic programs represent the THEC approved (active and phase-out) programs with two exceptions which are:

- (1) internal programs established at ETSU for tracking and/or advising students [ \* asterisk beside name] and
- (2) previously inactivated/consolidated/terminated programs having students enrolled in them when census data are captured and submitted in enrollment reports to the THEC.

Enrollment in academic program concentrations are included only for the most current fall. The concentrations shown are the active concentrations and terminated concentrations having enrollments as of census reporting. The concentration names are spelled according to the Banner naming convention and do not necessarily reflect the official name listed on the THEC academic program inventory.

Data Key used in Fact Books prior to 2017 was: e=effective; i=inactive; m=moved to or from department; no=new/old code used; r=renamed; t=terminated; to=terminated/phase-out. See heading for current program status keys. The program status key of 'ea' for 'effective anew' represents an academic program and/or a program code reinstated from a previously terminated or inactive program.

ADMISSIONS APPLICATIONS - UNDERGRADUATE

<u>Level</u>	<u>Fall Semester</u>				
	<u>2021</u>	<u>2020</u>	<u>2019</u>	<u>2018</u>	<u>2017</u>
<b>Undergraduate Applications</b>					
Freshmen	8,565	8,693	7,728	8,016	8,172
Transfers	2,712	2,457	2,305	2,378	2,218
Undergraduate Specials	590	562	679	478	375
Readmits	<u>542</u>	<u>486</u>	<u>574</u>	<u>634</u>	<u>648</u>
Total Undergraduate Applications	12,409	12,198	11,286	11,506	11,413

SOURCE: Office of Undergraduate Admissions



ADMISSIONS APPLICATIONS - GRADUATE STUDIES

Level	2021		2020		2019		2018		2017	
	Calendar Year	Fall 2020	Calendar Year	Fall 2020	Calendar Year	Fall 2019	Calendar Year	Fall 2018	Calendar Year	Fall 2017
Masters	2,533	1,993	2,347	1,825	3,006	1,997	3,802	2,203	3,811	2,609
Education Specialists	10	5	14	4	13	5	18	12	13	5
Doctoral	676	318	872	462	1,187	550	1,187	495	1,158	592
Graduate Specials	246	91	281	144	402	173	415	175	402	201
Readmits	149	32	193	51	196	51	238	42	313	100
Total	3,614	2,439	3,707	2,486	4,804	2,776	5,660	2,927	5,697	3,507

Note: The Fall counts are included in the calendar year counts.

SOURCE: Office of Graduate Studies

ENROLLMENT FROM HIGH SCHOOLS -- HISTORICALLY MAJOR-FEEDER SCHOOLS  
FOR FIRST-TIME FRESHMEN

<u>High School</u>	Fall Semester				
	2021	2020	2019	2018	2017
Science Hill	105	131	109	116	123
Dobyns-Bennett	101	92	81	58	76
Elizabethton	46	47	46	54	46
David Crockett	45	29	38	55	52
Tennessee High	42	29	33	30	37
Volunteer	41	20	24	34	23
Unicoi County	34	26	35	34	57
Daniel Boone	33	24	54	65	63
Sullivan South	31	42	36	45	29
Sullivan East	27	26	23	39	32
Greeneville	22	30	24	23	18
Johnson County	19	11	13	30	17
Cherokee	17	22	19	18	19
Sullivan Central	16	17	15	35	25
Bearden (Knoxville)	14	8	5	13	16
Maryville	13	8	16	24	28
Happy Valley	12	13	12	24	20
Sullivan North	10	12	12	14	10

Note: Numbers are First-Time Freshmen who enrolled and graduated from high school in the same year.  
Sorted by enrollment of most current year's headcount.

SOURCE: Office of Admissions

**FINANCIAL AID BY AWARD PROGRAMS**  
With Number of Awards and Dollars  
As of Fiscal Year End

	2020/21		2019/20		2018/19		2017/18		2016/17	
	Awards	Amount	Awards	Amount	Awards	Amount	Awards	Amount	Awards	Amount
<b>Federal Programs</b>										
PELL			4,795	20,958,800	4,880	21,531,737	5,111	21,758,266	4,938	1,977,560
SEOG			575	647,873	714	673,859	603	740,150	515	500,676
Cares Grant			8,507	5,324,200						
IRAQ or Afghanistan									1	5,414
Perkins			**		*		4	15,000	91	291,063
ACG *										
SSS Grant			**		*				25	28,594
SMART *										
TEACH Grant			1	941					1	3,724
Federal Work Study (FWS)			491	661,315	557	656,905	616	762,740	614	802,971
Nursing Grants/Loans			6	51,500	3	59,987			1	7,300
Nursing Loan							4	86,261	5	49,360
Guaranteed Student Loans (FFELP prior to 0910, Direct Lending started in 0910)			10,932	52,943,279	10,801	54,838,012	10,719	54,197,388	10,243	54,518,227
Other (ROTC & JTPA) PLUS (FFELP prior 0910, Direct Lending 0910 & beyond)			974	9,631,683	1,107	10,911,294	19	77,674	15	32,775
VA – Credited							235	1,734,406	248	1,810,416
Other Federal Grants							35	56,857	32	55,657
Other Federal Programs			259	2,189,654	312	2,271,019				
<b>Total Federal Programs</b>			<b>12,663</b>	<b>92,409,245</b>	<b>18,374</b>	<b>90,942,813</b>	<b>18,421</b>	<b>90,464,238</b>	<b>18,238</b>	<b>94,072,418</b>

**FINANCIAL AID BY AWARD PROGRAMS**  
With Number of Awards and Dollars  
As of Fiscal Year End

	2020/21		2019/20		2018/19		2017/18		2016/17	
	<u>Awards</u>	<u>Amount</u>	<u>Awards</u>	<u>Amount</u>	<u>Awards</u>	<u>Amount</u>	<u>Awards</u>	<u>Amount</u>	<u>Awards</u>	<u>Amount</u>
<u>Federal Programs</u>										
<u>State Programs</u>										
Lottery			5,080	19,540,824	5,167	20,004,409	4,919	18,787,438	4,445	17,386,886
TSAA Awards			2,550	4,461,689	2,075	3,705,044	2,651	4,597,827	2,242	3,895,829
Vocational Rehabilitation			71	389,993	67	330,640	62	253,395	72	294,337
Teacher Loan/Scholarship (TSAC)			17	82,000	16	78,809	15	73,750	10	42,500
Other State Grants			55	229,379	50	160,241	331	387,675	276	330,417
Other State Scholarships			29	117,240	43	205,826	27	107,400	23	83,450
<b>Total State Programs</b>			<b>7,802</b>	<b>24,821,125</b>	<b>7,418</b>	<b>24,484,969</b>	<b>8,005</b>	<b>24,207,485</b>	<b>7,068</b>	<b>22,033,419</b>
<u>Institutional Programs</u>										
Athletics			475	5,417,191	537	5,675,956	377	5,429,389	332	5,035,682
ETSU & Foundation Scholarships			4,458	15,492,616	3,524	13,336,981	3,193	9,602,822	2,476	7,126,993
ETSU, SGA & Short-Term Loans			26	33,322	95	92,260	103	100,807	345	271,320
Academic Performance Scholarship			2,003	6,433,000	2,010	6,419,500	1,927	6,018,700	1,705	5,377,750
Regular Student Work Program			82	93,559	147	169,861	226	266,024	358	358,190
Roan Scholars Program			68	508,989	65	467,348	21	407,895	20	394,104
Fee Discount & Tuition Waiver			4,276	12,419,980	3,615	11,673,550	3,129	11,038,049	2,101	7,280,693
International Student Tuition Waiver			3	57,380			97	1,149,180	51	569,584
Other International Grants			150	977,253	134	885,151				
Honors Program (include Midway)			474	3,852,388	559	4,081,433	750	6,065,390	599	5,305,762
<b>Total Institutional Programs</b>			<b>12,015</b>	<b>45,285,678</b>	<b>10,686</b>	<b>42,802,040</b>	<b>9,823</b>	<b>40,078,256</b>	<b>7,987</b>	<b>31,720,078</b>

**FINANCIAL AID BY AWARD PROGRAMS**  
With Number of Awards and Dollars  
As of Fiscal Year End

	2020/21		2019/20		2018/19		2017/18		2016/17	
	<u>Awards</u>	<u>Amount</u>	<u>Awards</u>	<u>Amount</u>	<u>Awards</u>	<u>Amount</u>	<u>Awards</u>	<u>Amount</u>	<u>Awards</u>	<u>Amount</u>
<u>Federal Programs</u>										
External Programs <sup>a</sup>										
Grants/Scholarships			1,373	2,951,011	1,314	267,515	1,372	2,568,570	1,311	2,536,563
Loans			728	7,817,233	653	6,694,905	494	4,652,887	386	3,552,088
Other External Grants			100	287,719	104	312,412	127	460,461	68	167,023
Miscellaneous										
Total External Programs			2,201	11,055,963	2,071	7,274,832	1,993	7,681,918	1,765	6,255,674
ALL PROGRAMS <sup>b</sup>			34,681	173,572,011	38,549	165,504,654	38,242	162,431,897	35,058	154,081,589
Unduplicated Number of Students Receiving Financial Aid			12,131		12,178		11,722		11,269	
Veterans Benefits <sup>c</sup>										

\* Inactive Status

\*\* No Longer Active

<sup>a</sup> Includes such scholarships as the National Merit Scholarship and the Betty Crocker Scholarship

<sup>b</sup> Duplicate awards are reflected in these summaries.

<sup>c</sup> Payments made by the U.S. Government to veterans; therefore, amount of aid not available to ETSU Office of Veterans Affairs.

SOURCES: Office of Financial Aid and Office of Veterans Affairs

**TUITION AND STUDENT FEES**

Expressed in Currency Amounts For Credit Hour Scale

Other Course Fees May Apply, Plus An Additional Per Credit Fee Is Applied To Each Credit Taken Above 12 For Undergraduate And Above 10 For Graduate

Fee Categories		Credit Hour Scale	2021-22			2020-21		2019-20		2018-19		2017-18		
			In-State	Out-of-State		In-State	Out-of-State	In-State	Out-of-State	In-State	Out-of-State	In-State	Out-of-State	
				Out-of-State (USA)		Inter-national								
				GA, KY, NC, SC, & VA	Other States									
In-State	Undergraduate	1 12	429.00 4,660.00											
	Graduate	1 10	610.00 5,856.00											
Out-of-State	Freshmen and Transfers	1 12		456.00 4,984.00	556.00 6,184.00									
	Returning and International	1 12				1,190.00 13,792.00								
	Graduate	1 10		1,451.00 13,416.00	1,451.00 13,416.00	1,451.00 13,416.00								
Undergraduate		1 12				422.00 4,571.50	1,183.00 13,703.50	422.00 4,571.50	1,183.00 13,703.50	412.00 4,467.50	1,173.00 13,599.50	400.00 4,339.50	1,141.00 13,231.50	
Graduate		1 10				601.00 5,759.50	1,442.00 13,319.50	601.00 5,759.50	1,442.00 13,319.50	587.00 5,627.50	1,428.00 14,037.50	571.00 5,475.50	1,388.00 13,645.50	

Source: Office of The Bursar. Additional tuition breakdowns along with detailed student fees are available from the ETSU Bursar Office.

**HEADCOUNT BY LOCATION - CENTERS AND TEACHING SITES**  
**Headcount (HC), Full-Time Equivalency (FTE), and Student Hours (HRS)**

Sites	Fall Semesters														
	2021			2020			2019			2018			2017		
	HC	FTE	HRS	HC	FTE	HRS	HC	FTE	HRS	HC	FTE	HRS	HC	FTE	HRS
ETSU Main Campus	12,116	10,283.78	149,179	12,403	10,498.15	152,561	12,727	10,739.10	156,193	13,077	11,149.25	162,326	13,026	11,105.59	162,063
ETSU at Kingsport - Allandale										311	140.28	2,093	390	176.28	2,633
ETSU at Kingsport - Downtown							45	10.90	135	318	158.14	2,310	591	223.00	3,083
ETSU at Sevier County	228	168.63	2,524	257	178.63	2,673	267	166.87	2,478	177	96.18	1,403	314	128.58	1,784
ETSU Eastman Valleybrook Campus	47	17.91	268	52	10.40	155	22	4.28	63	34	6.50	96	0	0.00	0
ETSU Gen'l Shale Brick Nat'l Hist Museum	4	0.94	13	2	0.16	2				16	3.60	54	27	5.60	84
ETSU Nave Paramedical Center	58	41.74	626	328	124.96	1,836	353	162.47	2,400	407	175.07	2,593	398	160.39	2,373
Asheville Graduate Center										43	23.17	278	31	14.25	171
Centre at Millennium Park							282	121.80	1,828	257	107.73	1,616	174	71.47	1,072
Crispin Unlimited Of Tri-Cities Equestrian Ctr				15	1.05	15	14	0.98	14	12	0.80	12			
Dobyns-Bennett High School							8	4.00	48	8	4.00	48			
Erlanger Hospital	37	27.04	406	36	27.89	419	39	25.14	377				25	5.00	75
Hamblen County Dept Of Education										21	1.40	21	18	1.20	18
Holiday Lanes															
Kingsport Higher Education Center	246	137.92	2,062	549	244.12	3,654	474	268.74	4,015						
Lenoir-Rhyne Asheville Graduate Center				44	25.33	305	46	28.16	339						
Pellissippi State Community College (CC)	19	13.95	209	16	9.40	141	12	8.53	128	9	5.27	79	8	5.60	84
Science Hill High School	67	17.40	261	17	3.40	51	92	18.40	276	76	15.20	228	46	9.20	138
Southwest Virginia Center for Higher Educ	37	20.33	245	47	26.47	342	70	37.89	504	57	29.24	390	25	14.53	200

**HEADCOUNT BY LOCATION - CENTERS AND TEACHING SITES**  
**Headcount (HC), Full-Time Equivalency (FTE), and Student Hours (HRS)**

Sites	Fall Semesters														
	2021			2020			2019			2018			2017		
	HC	FTE	HRS	HC	FTE	HRS	HC	FTE	HRS	HC	FTE	HRS	HC	FTE	HRS
TN Coll Of Applied Technology (TCAT) - Covington	17	11.96	180	15	9.05	136									
TN Coll Of Applied Technology (TCAT) - Crossville	40	28.68	431	62	49.38	742	47	40.88	615	19	13.93	209			
TN Coll Of Applied Technology (TCAT) - McMinnville	21	12.99	195	18	12.70	190									
TN Coll Of Applied Technology (TCAT) - Nashville	32	18.02	270	50	31.90	477	51	49.39	742	24	17.60	264			
TN Coll Of Applied Technology (TCAT) - Newbern	15	12.35	185	26	16.89	253	8	5.84	88						
TN Coll Of Applied Technology (TCAT) - Pulaski	25	18.67	281	21	14.03	211									
TN Coll Of Applied Technology (TCAT) - Shelbyville	26	23.84	358	28	20.72	311	43	27.49	413						
Vanderbilt Health One Hundred Oaks	33	23.52	353	12	7.20	108									
Walters State Community College (CC)							9	9.00	135	19	11.60	174	20	12.40	186
Walters State CC Greeneville Center													1	0.20	3
<b>Total</b>	<b>13,068</b>	<b>10,879.67</b>	<b>158,046</b>	<b>13,998</b>	<b>11,311.83</b>	<b>164,582</b>	<b>14,609</b>	<b>11,729.86</b>	<b>170,791</b>	<b>14,885</b>	<b>11,958.96</b>	<b>174,194</b>	<b>15,094</b>	<b>11,933.29</b>	<b>173,967</b>

Note: Headcount reflects a count of students enrolled at each site.



**ENROLLMENT BY COURSE DELIVERY METHOD AND LEVEL**  
**Headcount (HC), Full-Time Equivalency (FTE), and Student Hours (HRS)**

Level Course Delivery Method	Fall Semesters														
	2021			2020			2019			2018			2017		
	HC	FTE	HRS	HC	FTE	HRS	HC	FTE	HRS	HC	FTE	HRS	HC	FTE	HRS
<b>ALL COURSES</b>															
Clinical	777	233.8	3,433.0	899	305.4	4,517.0	942	321.8	4,761.0	851	285.0	4,204	776	231.3	3,410
Conventional Methodology	9,733	6,048.6	89,200.0	10,548	6,709.5	98,804.0	10,850	7,201.0	106,134.0	11,291	7,558.1	111,394	11,588	7,939.6	116,997
Dissertation	99	40.8	489.0	44	17.4	209.0	49	19.7	236.0	57	22.3	267	39	12.0	144
Independent Study	567	104.1	1,378.0	542	101.7	1,353.0	682	127.4	1,699.0	863	164.0	2,205	745	144.3	1,882
Internet/Web Based/On-Line Instruction	8,165	3,426.8	48,905.0	7,917	3,054.7	43,497.0	7,397	2,823.6	40,184.0	7,146	2,693.0	38,178	6,638	2,393.3	33,937
Instructional Media	0	0.0	0.0	0	0.0	0.0	0	0.0	0.0	0	0.0	0	0	0.0	0
New College On-Line Degree Program	0	0.0	0.0	0	0.0	0.0	0	0.0	0.0	0	0.0	0	0	0.0	0
Other Computer Based Instruction	11	2.8	33.0	30	6.3	90.0	14	5.3	63.0	41	12.3	153	57	14.3	192
Other Non-Conventional Media	2,164	604.7	8,839.0	2,179	563.0	8,308.0	2,312	613.1	9,040.0	2,621	708.3	10,501	2,866	669.1	9,897
Regents On-Line Degree Program	0	0.0	0.0	120	33.9	499.0	166	51.3	750.0	210	62.6	922	209	61.9	910
Student Teaching and Field Supervision	703	244.6	3,271.0	701	249.2	3,350.0	726	263.7	3,514.0	481	187.0	2,434	582	213.2	2,846
Thesis	44	8.7	104.0	55	10.3	124.0	55	10.8	129.0	82	16.8	202	58	13.2	158
Video Broadcast	475	159.6	2,394.0	901	255.6	3,831.0	954	287.2	4,281.0	995	249.8	3,734	1,038	243.0	3,619
Totals	22,738	10,874.3	158,046.0	23,936	11,307.0	164,582.0	24,147	11,724.5	170,791.0	24,638	11,959.0	174,194	24,596	11,935.0	173,992

**ENROLLMENT BY COURSE DELIVERY METHOD AND LEVEL**  
**Headcount (HC), Full-Time Equivalency (FTE), and Student Hours (HRS)**

Level Course Delivery Method	Fall Semesters														
	2021			2020			2019			2018			2017		
	HC	FTE	HRS	HC	FTE	HRS	HC	FTE	HRS	HC	FTE	HRS	HC	FTE	HRS
<b>UNDERGRADUATE COURSES</b>															
Clinical	705	209.3	3,139.0	834	284.1	4,262.0	883	300.0	4,500.0	789	261.5	3,922	721	211.5	3,173
Conventional Methodology	8,831	5,538.9	83,083.0	9,471	6,096.8	91,452.0	9,766	6,574.0	98,610.5	10,118	6,899.1	103,486	10,390	7,240.6	108,609
Dissertation	0	0.0	0.0	0	0.0	0.0	0	0.0	0.0	0	0.0	0	0	0.0	0
Independent Study	227	43.1	647.0	240	44.3	664.0	309	56.9	854.0	469	79.1	1,187	272	50.3	755
Internet/Web Based/On-Line Instruction	6,505	2,594.3	38,915.0	6,306	2,280.3	34,204.0	5,901	2,100.5	31,507.0	5,642	1,954.1	29,311	5,187	1,739.3	26,089
Instructional Media	0	0.0	0.0	0	0.0	0.0	0	0.0	0.0	0	0.0	0	0	0.0	0
New College On-Line Degree Program	0	0.0	0.0	0	0.0	0.0	0	0.0	0.0	0	0.0	0	0	0.0	0
Other Computer Based Instruction	0	0.0	0.0	24	4.8	72.0	0	0.0	0.0	10	2.0	30	35	7.0	105
Other Non-Conventional Media	1,973	527.7	7,916.0	2,057	517.4	7,761.0	2,179	561.1	8,417.0	2,503	667.2	10,008	2,732	622.5	9,338
Regents On-Line Degree Program	0	0.0	0.0	110	30.7	460.0	149	44.7	671.0	196	57.1	856	191	55.9	838
Student Teaching and Field Supervision	424	112.1	1,681.0	448	119.9	1,798.0	426	116.5	1,748.0	240	63.5	953	345	95.9	1,438
Thesis	0	0.0	0.0	0	0.0	0.0	0	0.0	0.0	0	0.0	0	0	0.0	0
Video Broadcast	475	159.6	2,394.0	897	254.6	3,819.0	919	278.4	4,176.0	982	245.3	3,680	1,015	234.5	3,517
Totals	19,140	9,185.0	137,775.0	20,387	9,632.8	144,492.0	20,532	10,032.2	150,483.5	20,949	10,228.9	153,433	20,888	10,257.5	153,862

**ENROLLMENT BY COURSE DELIVERY METHOD AND LEVEL**  
**Headcount (HC), Full-Time Equivalency (FTE), and Student Hours (HRS)**

Level Course Delivery Method	Fall Semesters														
	2021			2020			2019			2018			2017		
	HC	FTE	HRS	HC	FTE	HRS	HC	FTE	HRS	HC	FTE	HRS	HC	FTE	HRS
<b>GRADUATE COURSES</b>															
Clinical	72	24.5	294.0	65	21.3	255.0	59	21.8	261.0	62	23.5	282	55	19.8	237
Conventional Methodology	902	509.8	6,117.0	1,077	612.7	7,352.0	1,084	627.0	7,523.5	1,173	659.0	7,908	1,198	699.0	8,388
Dissertation	99	40.8	489.0	44	17.4	209.0	49	19.7	236.0	57	22.3	267	39	12.0	144
Independent Study	340	60.9	731.0	302	57.4	689.0	373	70.4	845.0	394	84.8	1,018	473	93.9	1,127
Internet/Web Based/On-Line Instruction	1,660	832.5	9,990.0	1,611	774.4	9,293.0	1,496	723.1	8,677.0	1,504	738.9	8,867	1,451	654.0	7,848
Instructional Media	0	0.0	0.0	0	0.0	0.0	0	0.0	0.0	0	0.0	0	0	0.0	0
New College On-Line Degree Program	0	0.0	0.0	0	0.0	0.0	0	0.0	0.0	0	0.0	0	0	0.0	0
Other Computer Based Instruction	11	2.8	33.0	6	1.5	18.0	14	5.3	63.0	31	10.3	123	22	7.3	87
Other Non-Conventional Media	191	76.9	923.0	122	45.6	547.0	133	51.9	623.0	118	41.1	493	134	46.6	559
Regents On-Line Degree Program	0	0.0	0.0	10	3.3	39.0	17	6.6	79.0	14	5.5	66	18	6.0	72
Student Teaching and Field Supervision	279	132.5	1,590.0	253	129.3	1,552.0	300	147.2	1,766.0	241	123.4	1,481	237	117.3	1,408
Thesis	44	8.7	104.0	55	10.3	124.0	55	10.8	129.0	82	16.8	202	58	13.2	158
Video Broadcast	0	0.0	0.0	4	1.0	12.0	35	8.8	105.0	13	4.5	54	23	8.5	102
Totals	3,598	1,689.3	20,271.0	3,549	1,674.2	20,090.0	3,615	1,692.3	20,307.5	3,689	1,730.1	20,761	3,708	1,677.5	20,130

Headcount is student enrollments per course and therefore reflects a duplicated headcount.  
Regents On-Line Degree Program (RODP) name changed to TN eCampus in March 2016. Courses still listed as RODP.

**HEADCOUNT, FULL-TIME EQUIVALENCY (FTE), AND CREDITS  
By Academic Year**

	Semester	Academic Year				
		2021-22	2020-21	2019-20	2018-19	2017-18
<b>Enrollment</b>						
	Fall	1,137	1,231	1,104	1,139	1,046
	Spring		375	401	399	363
	Summer		176	190	149	119
<b>Full Time Equivalency (FTE)</b>						
	Fall	999.0	1,066.4	990.0	1,033.8	930.9
	Spring		311.6	319.4	331.6	307.6
	Summer		120.8	128.9	95.8	63.3
<b>Credit Hours</b>						
	Fall	14,985	15,996	14,850	15,507	13,963
	Spring		4,674	4,791	4,975	4,614
	Summer		1,812	1,934	1,437	949

Full-Time Equivalency (FTE) is calculated by dividing the total credit hours by 15.

**HEADCOUNT (HC) OF FULL-TIME (F-T) AND PART-TIME (P-T) STUDENTS  
With Full-Time Equivalency (FTE) And Student Credit Hours (SCH)  
By Classification and Level**

Enrollment Categories		Fall 2021			Fall 2020			Fall 2019			Fall 2018			Fall 2017		
		F-T	P-T	TOT	F-T	P-T	TOT	F-T	P-T	TOT	F-T	P-T	TOT	F-T	P-T	TOT
Transfer, First-Time-At-ETSU Undergraduates	HC	866	271	1,137	908	323	1,231	884	220	1,104	953	186	1,139	875	171	1,046
	FTE			999.01			1,066.40			989.99	932.53	101.26	1,033.79	851.06	79.80	930.86
	SCH			14,985			15,996			14,850	13,988	1,519	15,507	12,766	1,197	13,963
Freshmen	HC	91	20	111	84	12	96	94	10	104	101	7	108	119	18	137
	FTE			97.87			86.00			98.80	97.40	3.53	100.93	115.53	9.00	124.53
	SCH			1,468			1,290			1,482	1,461	53	1,514	1,733	135	1,868
Sophomores	HC	203	46	249	180	48	228	224	34	258	238	18	256	239	15	254
	FTE			225.27			204.47			242.33	232.20	10.20	242.46	233.27	7.60	240.87
	SCH			3,379			3,067			3,635	3,483	153	3,636	3,499	114	3,613
Juniors	HC	469	101	570	522	131	653	464	77	541	498	78	576	408	57	465
	FTE			517.80			587.27			494.73	487.00	45.73	532.73	398.93	29.07	428.00
	SCH			7,767			8,809			7,421	7,305	686	7,991	5,984	436	6,420
Seniors	HC	103	104	207	122	131	253	102	99	201	116	83	199	109	81	190
	FTE			158.07			187.93			154.13	115.93	41.80	157.73	103.33	34.13	137.47
	SCH			2,371			2,819			2,312	1,739	627	2,366	1,550	512	2,062
Undergraduate Specials	HC	0	0	0	0	1	1	0	0	0	0	0	0	0	0	0
	FTE			0.00			0.73			0.00	0.00	0.00	0.00	0.00	0.00	0.00
	SCH			0			11			0	0	0	0	0	0	0

Full Time Equivalency (FTE) is calculated by dividing the total credit hours by 15 for undergraduate hours.

**HEADCOUNT BY GENDER**  
By Student Level By Enrollment Status

	<u>Fall 2021</u>		<u>Fall 2020</u>		<u>Fall 2019</u>		<u>Fall 2018</u>		<u>Fall 2017</u>	
	<u>Students</u>	<u>%</u>	<u>Students</u>	<u>%</u>	<u>Students</u>	<u>%</u>	<u>Students</u>	<u>%</u>	<u>Students</u>	<u>%</u>
<b>Transfer, First-Time-At-ETSU Undergraduates</b>										
Men	370	32.5	411	33.4	409	37.1	468	41.1	448	42.8
Women	<u>767</u>	67.5	<u>820</u>	66.6	<u>695</u>	63.0	<u>671</u>	58.9	<u>598</u>	57.2
Total	1,137		1,231		1,104		1,139		1,046	
<b>Full-Time Students</b>										
Men	311	35.9	350	38.6	356	40.3	409	42.9	387	44.2
Women	<u>555</u>	64.1	<u>558</u>	61.5	<u>528</u>	59.7	<u>544</u>	57.1	<u>488</u>	55.8
Total	866		908		884		953		875	
<b>Part-Time Students</b>										
Men	59	21.8	61	18.9	53	24.1	59	31.7	61	35.7
Women	<u>212</u>	78.2	<u>262</u>	81.1	<u>167</u>	75.9	<u>127</u>	68.3	<u>110</u>	64.3
Total	271		323		220		186		171	

**HEADCOUNT BY ETHNICITY/RACE  
 By Enrollment Status**

Alaskan Native and American Indian counts combined as in IPEDS reporting requirements

Ethnicity/Race	Fall 2021		Fall 2020		Fall 2019		Fall 2018		Fall 2017	
	Nbr	%	Nbr	%	Nbr	%	Nbr	%	Nbr	%
<b>ALL STUDENTS</b>										
Alaskan Native/American Indian	0	0.00	0	0.00	0	0.00	2	0.18	5	0.48
Asian	18	1.58	19	1.54	14	1.27	15	1.32	12	1.15
Black/African American	64	5.63	82	6.66	63	5.71	58	5.09	52	4.97
Hispanic/Latino	37	3.25	52	4.22	31	2.81	34	2.99	30	2.87
Native Hawaiian/Pacific Islander	0	0.00	0	0.00	2	0.18	3	0.26	0	0.00
White	864	75.99	944	76.69	902	81.7	945	82.97	863	82.5
Nonresident Aliens	15	1.32	17	1.38	24	2.17	32	2.81	39	3.73
Two or More Races	32	2.81	29	2.36	34	3.08	29	2.55	29	2.77
Ethnicity/Race Unknown	107	9.41	88	7.15	34	3.08	21	1.84	16	1.53
Total All Students	1,137		1,231	100	1,104	100	1,139	100	1,046	100

**HEADCOUNT BY ETHNICITY/RACE  
 By Enrollment Status**

Alaskan Native and American Indian counts combined as in IPEDS reporting requirements

Ethnicity/Race	Fall 2021		Fall 2020		Fall 2019		Fall 2018		Fall 2017	
	Nbr	%	Nbr	%	Nbr	%	Nbr	%	Nbr	%
<b>FULL-TIME STUDENTS</b>										
Alaskan Native/American Indian	0	0.00	0	0.00	0	0.00	2	0.21	3	0.34
Asian	17	1.96	13	1.43	14	1.58	12	1.26	7	0.80
Black/African American	38	4.39	40	4.41	35	3.96	41	4.30	42	4.80
Hispanic/Latino	30	3.46	40	4.41	24	2.71	26	2.73	26	2.97
Native Hawaiian/Pacific Island	0	0.00	0	0.00	0	0.00	3	0.31	0	0.00
White	673	77.71	720	79.3	739	83.6	796	83.53	725	82.86
Nonresident Aliens	12	1.39	15	1.65	23	2.6	32	3.36	38	4.34
Two or More Races	26	3	22	2.42	27	3.05	23	2.41	23	2.63
Ethnicity/Race Unknown	70	8.08	58	6.39	22	2.49	18	1.89	11	1.26
Total Full-Time Students	866		908	100	884	100	953	100	875	100



**HEADCOUNT BY ETHNICITY/RACE  
 By Enrollment Status**

Alaskan Native and American Indian counts combined as in IPEDS reporting requirements

Ethnicity/Race	Fall 2021		Fall 2020		Fall 2019		Fall 2018		Fall 2017	
	Nbr	%	Nbr	%	Nbr	%	Nbr	%	Nbr	%
<b>PART-TIME STUDENTS</b>										
Alaskan Native/American Indian	0	0.00	0	0.00	0	0.00	0	0.00	2	1.17
Asian	1	0.37	6	1.86	0	0.00	3	1.61	5	2.92
Black/African American	26	9.59	42	13.00	28	12.73	17	9.14	10	5.85
Hispanic/Latino	7	2.58	12	3.72	7	3.18	8	4.30	4	2.34
Native Hawaiian/Pacific Islander	0	0.00	0	0.00	2	0.91	0	0.00	0	0.00
White	191	70.48	224	69.35	163	74.09	149	80.11	138	80.70
Nonresident Aliens	3	1.11	2	0.62	1	0.45	0	0.00	1	0.58
Two or More Races	6	2.21	7	2.17	7	3.18	6	3.23	6	3.51
Ethnicity/Race Unknown	37	13.65	30	9.29	12	5.45	3	1.61	5	2.92
Total Part-Time Students	271		323	100	220	100	186	100	171	99

**HEADCOUNT BY COLLEGE**  
**By Enrollment Status**

College	2021			2020			2019			2018			2017		
	F-T	P-T	Total	F-T	P-T	Total	F-T	P-T	Total	F-T	P-T	Total	F-T	P-T	Total
Arts and Sciences										277	17	294	293	25	318
Business and Technology										271	30	301	228	31	259
Clemmer College										131	14	145	142	12	154
Clinical and Rehabilitative Health Sciences										104	34	138	54	37	91
Continuing Studies and Academic Outreach (Terminated July 2020)										27	6	33	20	14	34
Graduate and Continuing Studies (Undergraduate Programs Only)															
Nursing										85	83	168	79	39	118
Pharmacy										11	0	11			
Public Health										28	0	28	31	4	35
Academic Affairs - Undeclared Majors										19	2	21	28	9	37
<b>TOTAL</b>										<b>953</b>	<b>186</b>	<b>1,139</b>	<b>875</b>	<b>171</b>	<b>1,046</b>

**HEADCOUNT BY RESIDENT STATUS  
 Based on Residency - Permanent Address**

<b>Resident Status</b>	<b>2021</b>			<b>2020</b>			<b>2019</b>			<b>2018</b>			<b>2017</b>		
	Female	Male	Total	Female	Male	Total	Femal	Male	Total	Female	Male	Total	Female	Male	Total
Tennessee										568	373	941	490	369	859
Out-of-State										85	81	166	89	59	148
International										18	14	32	19	20	39
Total										671	468	1,139	598	488	1,046

HEADCOUNT BY AGE - IPEDS CATEGORIES  
By Student Classification

	Fall Semesters				
	<u>2021</u>	<u>2020</u>	<u>2019</u>	<u>2018</u>	<u>2017</u>
<b>Transfer, First-Time-At-ETSU Undergraduate Total</b>					
19 years or less	167	157	173	191	170
20-21 years	484	481	483	520	489
22-24 years	163	186	147	168	141
25-29 years	122	147	109	113	106
30-34 years	85	101	73	60	60
35-39 years	48	62	38	29	39
40-49 years	52	65	54	39	34
50 yrs or more	<u>16</u>	<u>32</u>	<u>27</u>	<u>19</u>	<u>7</u>
Total	1,137	1,231	1,104	1,139	1,046
<b>Freshmen</b>					
19 years or less	54	40	41	61	68
20-21 years	25	21	27	18	40
22-24 years	13	11	13	11	9
25-29 years	9	11	10	8	14
30-34 years	5	7	7	6	3
35-39 years	2	3	3	0	1
40-49 years	0	2	2	2	1
50 yrs or more	<u>3</u>	<u>1</u>	<u>1</u>	<u>2</u>	<u>1</u>
Total	111	96	104	108	137

HEADCOUNT BY AGE - IPEDS CATEGORIES  
By Student Classification

		Fall Semesters				
		<u>2021</u>	<u>2020</u>	<u>2019</u>	<u>2018</u>	<u>2017</u>
<b>Sophomores</b>						
	19 years or less	70	64	81	85	69
	20-21 years	127	109	122	133	133
	22-24 years	22	18	18	21	19
	25-29 years	9	14	14	9	19
	30-34 years	8	12	9	4	5
	35-39 years	4	6	6	2	4
	40-49 years	8	3	6	1	5
	50 yrs or more	<u>1</u>	<u>2</u>	<u>2</u>	<u>1</u>	<u>0</u>
	Total	249	228	258	256	254
<b>Juniors</b>						
	19 years or less	41	51	48	43	31
	20-21 years	307	338	314	329	284
	22-24 years	81	96	72	93	71
	25-29 years	56	65	40	53	34
	30-34 years	37	44	32	23	21
	35-39 years	26	27	11	13	15
	40-49 years	20	22	19	16	9
	50 yrs or more	<u>2</u>	<u>10</u>	<u>5</u>	<u>6</u>	<u>0</u>
	Total	570	653	541	576	465

HEADCOUNT BY AGE - IPEDS CATEGORIES  
 By Student Classification

		Fall Semesters				
		<u>2021</u>	<u>2020</u>	<u>2019</u>	<u>2018</u>	<u>2017</u>
<b>Seniors</b>						
	19 years or less	2	2	3	2	2
	20-21 years	25	13	20	40	32
	22-24 years	47	60	44	43	42
	25-29 years	48	57	45	43	39
	30-34 years	35	38	25	27	31
	35-39 years	16	26	18	14	19
	40-49 years	24	38	27	20	19
	50 yrs or more	<u>10</u>	<u>19</u>	<u>19</u>	<u>10</u>	<u>6</u>
	Total	207	253	201	199	190
<b>Undergraduate Specials</b>						
	19 years or less	0	0	0	0	0
	20-21 years	0	0	0	0	0
	22-24 years	0	1	0	0	0
	25-29 years	0	0	0	0	0
	30-34 years	0	0	0	0	0
	35-39 years	0	0	0	0	0
	40-49 years	0	0	0	0	0
	50 yrs or more	<u>0</u>	<u>0</u>	<u>0</u>	<u>0</u>	<u>0</u>
	Total	0	1	0	0	0

**AVERAGE AGE  
 By Student Classification**

Student Classification	Fall Semesters									
	2021		2020		2019		2018		2017	
	Nbr	Avg	Nbr	Avg	Nbr	Avg	Nbr	Avg	Nbr	Avg
Total Students	1,137	24.31	1,231	25.19	1,104	24.37	1,139	23.49	1,046	23.31
Freshmen	111	22.23	96	22.78	104	22.74	108	21.93	137	21.14
Sophomores	249	21.85	228	22.14	258	21.97	256	20.79	254	21.38
Juniors	570	23.64	653	24.00	541	23.09	576	23.00	465	22.55
Seniors	207	30.25	253	31.95	201	31.72	199	29.22	190	29.32
Undergraduate Specials	0	0.00	1	23.00	0	0.00	0	0.00	0	0.00

**HEADCOUNT BY TRANSFER INSTITUTIONS**  
**Major Feeder Institutions**

<u>Transfer Institution, Type, and Location</u>	<u>Fall Semesters</u>				
	<u>2021</u>	<u>2020</u>	<u>2019</u>	<u>2018</u>	<u>2017</u>
<b>Tennessee Institutions</b>					
Community Colleges					
Chattanooga State Community College				8	21
Northeast State Community College				319	288
Pellissippi State Community College				80	71
Roane State Community College				49	47
Walters State Community College				<u>188</u>	<u>167</u>
Total				644	594
Colleges and Universities					
Middle Tennessee State University				0	10
Tusculum College				13	7
University of Tennessee - Knoxville				<u>31</u>	<u>30</u>
Total				44	47
Total Tennessee Institutions				688	641
<b>Bordering State Institutions</b>					
Mountain Empire Community College				12	16
Southwest Virginia Community College				3	8
Virginia Highlands Community College				<u>37</u>	<u>25</u>
Total				52	49
<b>Other State Institutions</b>					
All Other Institutions				399	356
<b>Total All Institutions</b>				1,139	1,046



**ONE-YEAR RETENTION AND GRADUATION RATES BY GENDER  
FALL 2011 TO FALL 2020**

Cohorts Include Freshmen, Sophomores, Juniors and Seniors. They Exclude Undergraduate Special Transfer Students.

Cohort Year	Gender	Number		Percentage				
				Graduated Before The Following Fall		Enrolled In The Following Fall		Combined Rate Graduated & Re-Enrolled
Fall 2011	Women	1,253		2.3		71.7		74.1
	Men		730		2.7		71.2	74.0
Fall 2012	Women	1,189		2.2		71.5		73.7
	Men		680		2.8		71.3	74.1
Fall 2013	Women	1,132		2.7		69.1		71.7
	Men		676		3.3		70.3	73.5
Fall 2014	Women	1,057		1.4		73.7		75.1
	Men		628		1.8		74.0	75.8
Fall 2015	Women	950		0.8		77.7		78.5
	Men		499		1.0		75.4	76.4
Fall 2016	Women	1,027		1.6		77.3		78.9
	Men		583		2.1		77.0	79.1
Fall 2017	Women	1,046		1.4		75.1		76.6
	Men		598		1.7		77.9	79.6
Fall 2018	Women							
	Men							

**ONE-YEAR RETENTION AND GRADUATION RATES BY GENDER  
 FALL 2011 TO FALL 2020**

Cohorts Include Freshmen, Sophomores, Juniors and Seniors. They Exclude Undergraduate Special Transfer Students.

Cohort Year	Gender	Number	Percentage					
			Graduated Before The Following Fall		Enrolled In The Following Fall		Combined Rate Graduated & Re-Enrolled	
Fall 2019	Women							
	Men							
Fall 2020	Women							
	Men							
5-Yr Mean	Women							
	Men							
10-Yr Mean	Women							
	Men							

**ONE-YEAR RETENTION AND GRADUATION RATES - AT-RISK, NOT-AT-RISK  
FALL 2011 TO FALL 2020**

Risk Is Defined As A Transfer GPA Of 2.25 Or Less  
Cohorts Include Freshmen, Sophomores, Juniors and Seniors. They Exclude Undergraduate Special Transfer Students

Year	Risk	Number		Percentage					
				Graduated Before The Following Fall		Enrolled In The Following Fall		Combined Rate Graduated & Re-Enrolled	
Fall 2011	At-Risk	1,253		2.3		71.7		74.1	
	Not-At-Risk		108		0.0		54.6		54.6
	No GPA		1,080		2.7		73.5		76.2
			65		0.0		70.8		70.8
Fall 2012	At-Risk	1,189		2.2		71.5		73.7	
	Not-At-Risk		103		1.0		53.4		54.4
	No GPA		1,023		2.4		73.1		75.6
			63		0.0		74.6		74.6
Fall 2013	At-Risk	1,132		2.7		69.1		71.7	
	Not-At-Risk		96		1.0		47.9		49.0
	No GPA		978		3.0		70.9		73.8
			58		0.0		74.1		74.1
Fall 2014	At-Risk	1,057		1.4		73.7		75.1	
	Not-At-Risk		78		0.0		55.1		55.1
	No GPA		931		1.6		75.0		76.6
			48		0.0		79.2		79.2
Fall 2015	At-Risk	950		0.8		77.7		78.5	
	Not-At-Risk		67		1.5		62.7		64.2
	No GPA		795		0.9		78.7		79.6
			88		0.0		79.5		79.5
Fall 2016	At-Risk	1,027		1.6		77.3		78.9	
	Not-At-Risk		86		0.0		46.5		46.5
	No GPA		940		1.7		80.2		81.9
			1		0.0		0.0		0.0



ONE-YEAR RETENTION AND GRADUATION RATES - FRESHMEN (FR), SOPHOMORES (SO), JUNIORS (JR), SENIORS (SR)  
FALL 2011 TO FALL 2020

Cohorts Include Freshmen, Sophomores, Juniors and Seniors. They Exclude Undergraduate Special Transfer Students.

Year		Number		Percentage					
				Graduated Before The Following Fall		Enrolled In The Following Fall		Combined Rate Graduated & Re-Enrolled	
Fall 2011	Transfers	12,138	1,253	17.2	2.3	61.2	71.7	78.4	74.1
	All Others		10,885						
Fall 2012	Transfers	11,828	1,189	18.4	2.2	60.7	71.5	79.1	73.7
	All Others		10,639						
Fall 2013	Transfers	11,399	1,132	19.6	2.7	60.5	69.1	80.1	71.7
	All Others		10,267						
Fall 2014	Transfers	11,162	1,057	19.2	1.4	61.8	73.7	81.0	75.1
	All Others		10,105						
Fall 2015	Transfers	10,960	950	20.0	0.8	61.8	77.7	81.8	78.5
	All Others		10,010						
Fall 2016	Transfers	10,709	1,027	20.6	1.6	63.2	77.3	83.8	78.9
	All Others		9,682						
Fall 2017	Transfers	10,881	1,046	21.6	1.4	61.9	75.1	83.5	76.6
	All Others		9,835						
Fall 2018	Transfers								
	All Others								











**HEADCOUNT, RESIDENCY, AND GENDER  
OF  
PROFESSIONAL STUDENTS BY ACADEMIC YEAR**

**Residency By In-State / Out-Of-State Permanent Address**

	<u>2021-22</u>	<u>2020-21</u>	<u>2019-20</u>	<u>2018-19</u>	<u>2017-18</u>
All	295	292	291	280	277
In-State	255	253	257	246	252
Out-of-State	40	39	34	34	25

**Gender  
By Level Year/Class**

<u>Level Class</u>	<u>Female</u>	<u>Male</u>	<u>Total</u>	<u>Female</u>	<u>Male</u>	<u>Total</u>	<u>Female</u>	<u>Male</u>	<u>Total</u>	<u>Female</u>	<u>Male</u>	<u>Total</u>	<u>Female</u>	<u>Male</u>	<u>Total</u>
All	165	130	295	153	139	292	150	141	291	131	149	280	115	162	277
1st Year	46	34	80	38	34	72	40	33	73	42	32	74	31	41	72
2nd Year	38	33	71	40	33	73	43	33	76	30	41	71	32	38	70
3rd Year	42	35	77	43	33	76	32	39	71	37	38	75	24	40	64
4th Year	39	28	67	32	39	71	35	36	71	22	38	60	28	43	71



**HEADCOUNT BY ETHNICITY-RACE CATEGORIES - PROFESSIONAL STUDENTS  
BY ACADEMIC YEAR  
Within Level Year/Class**

<u>Ethnicity/Race</u>	<u>Academic Year</u>			
	2021	2020	2019	2018
Alaskan Native/American Indian	1	1	0	0
Asian	32	34	29	30
Black/African American	10	8	9	10
Hispanic/Latino	9	8	3	6
Native Hawaiian/Pacific Islander	0	0	0	0
White	233	228	244	227
Non-Resident Aliens	0	0	0	0
Two or More Races	7	8	6	7
Ethnicity/Race Unknown	3	5	0	0
Total All Students	295	292	291	280



**HEADCOUNT BY ETHNICITY-RACE CATEGORIES - PROFESSIONAL STUDENTS  
BY ACADEMIC YEAR  
Within Level Year/Class**

Ethnicity/Race	<u>2021-22</u>					<u>2020-21</u>					<u>2019-20</u>					<u>2018-19</u>					
	1 Yr	2 Yr	3 Yr	4 Yr	Total	1 Yr	2 Yr	3 Yr	4 Yr	Total	1 Yr	2 Yr	3 Yr	4 Yr	Total	1 Yr	2 Yr	3 Yr	4 Yr	Total	
Alaskan Native/ American Indian	0	1	0	0	1	1	0	0	0	1	0	0	0	0	0	0	0	0	0	0	0
Asian	8	13	4	7	32	12	4	8	10	34	4	8	10	7	29	8	10	7	5	30	
Black/African American	4	1	3	2	10	1	3	2	2	8	3	3	2	1	9	3	2	1	4	10	
Hispanic/Latino	3	5	0	1	9	5	0	1	2	8	0	1	2	0	3	1	2	0	3	6	
Native Hawaiian/Pacific Islander	0	0	0	0	0	0	0	0	0	0	0	0	0	0	0	0	0	0	0	0	
White	62	46	70	55	233	44	66	63	55	228	66	62	55	61	244	60	55	65	47	227	
Non-Resident Aliens	0	0	0	0	0	0	0	0	0	0	0	0	0	0	0	0	0	0	0	0	
Two or More Races	1	4	0	2	7	4	0	2	2	8	0	2	2	2	6	2	2	2	1	7	
Ethnicity/Race Unknown	2	1	0	0	3	5	0	0	0	5	0	0	0	0	0	0	0	0	0	0	
<b>Total By Year/Class</b>	<b>80</b>	<b>71</b>	<b>77</b>	<b>67</b>	<b>295</b>	<b>72</b>	<b>73</b>	<b>76</b>	<b>71</b>	<b>292</b>	<b>73</b>	<b>76</b>	<b>71</b>	<b>71</b>	<b>291</b>	<b>74</b>	<b>71</b>	<b>75</b>	<b>60</b>	<b>280</b>	



**FINANCIAL AID BY AWARD PROGRAM - PROFESSIONAL STUDENTS**  
**With The Total Number And Dollar Amount Awarded**  
**As of Fiscal Year End**

	<b>2020/21</b>		<b>2019/20</b>		<b>2018/19</b>		<b>2017/18</b>		<b>2016/17</b>	
	<u>Awards</u>	<u>Amount</u>	<u>Awards</u>	<u>Amount</u>	<u>Awards</u>	<u>Amount</u>	<u>Awards</u>	<u>Amount</u>	<u>Awards</u>	<u>Amount</u>
<b>Federal Programs</b>										
G.I. Bill (Post 9/11)	7	388,472	13	394,511	12	346,344	9	292,013	8	7,909
Grad Plus Loan	169	2,793,567	167	3,013,533	150	2,290,594	141	1,921,991	130	1,701,995
Perkins Loans	0	0	0	0	0	0	0	0	18	144,000
Stafford, Unsubsidized	238	9,142,785	233	9,385,796	221	8,770,307	225	8,840,628	233	9,341,774
AmeriCorps	0	0	0	0	0	0	1	5,400	1	5,500
Armed Forces Scholarships	0	0	13	537,585	17	606,464	15	623,455	19	637,453
Health Professions Scholarship Program	14	579,350								
National Health Service Corp	1	35,027	1	46,570	1	34,319	0	0	0	0
Veteran's Vocational Rehabilitation	1	35,152	0	0	0	0	0	0	0	0
<b>Total Federal</b>	<b>430</b>	<b>12,974,353</b>	<b>427</b>	<b>13,377,995</b>	<b>401</b>	<b>12,048,028</b>	<b>391</b>	<b>11,683,487</b>	<b>409</b>	<b>11,838,631</b>
<b>Institutional Programs</b>										
Scholarships (Foundation)	167	607,300	167	616,000	182	626,516	214	602,160	188	632,002
<b>Total Institutional</b>	<b>167</b>	<b>607,300</b>	<b>167</b>	<b>616,000</b>	<b>182</b>	<b>626,516</b>	<b>214</b>	<b>602,160</b>	<b>188</b>	<b>632,002</b>
<b>Private Programs</b>										
Other: Scholarships	28	91,572	22	76,000	22	71,100	17	70,750	20	86,800
<b>Total Private</b>	<b>28</b>	<b>91,572</b>	<b>22</b>	<b>76,000</b>	<b>22</b>	<b>71,100</b>	<b>17</b>	<b>70,750</b>	<b>20</b>	<b>86,800</b>



**FINANCIAL AID BY AWARD PROGRAM - PROFESSIONAL STUDENTS**  
With The Total Number And Dollar Amount Awarded  
As of Fiscal Year End

	2020/21		2019/20		2018/19		2017/18		2016/17	
	Awards	Amount	Awards	Amount	Awards	Amount	Awards	Amount	Awards	Amount
<u>State Programs</u>										
Tennessee Higher Education Commission Minority Scholarships (THEC)	11	114,000	8	114,000	7	84,000	9	108,000	8	96,000
Total State	11	114,000	8	114,000	7	84,000	9	108,000	8	96,000
Total All Programs	636	13,787,225	624	14,183,995	612	12,829,644	631	12,464,397	625	12,653,433
Unduplicated Count	266		138		136		151		143	

Source: College of Medicine, Office of Financial Services



**ADMISSION STATISTICS**  
By Medical Class And Application Cycle/Year

<u>Statistics</u>	<u>Class of 2025 2020/21</u>	<u>Class of 2024 2019/20</u>	<u>Class of 2023 2018/19</u>	<u>Class of 2022 2017/18</u>
Applications Received	3,099	2,433	2,386	2,251
In-State	792	636	639	658
Out-of-State	2,307	1,797	1,747	1,593
Applicants Interviewed	365	318	263	237
Total Offers Extended	146	113	151	135
Total Offers Accepted	79	72	72	72
In-State	67	56	66	64
Out-of-State	12	16	6	8
	(FL, GA, MD, NC, NY, SC, VA, WA)	(CO, FL, IL, NC, SC, SD, TX, VA)	(CA, NC, VA)	(GA, ID, MD, NC, PA, TX, VA)
Regions of Tennessee				
East / Middle / West	36 / 24 / 7	31 / 17 / 8	35 / 23 / 8	30 / 27 / 7
Veterans	7	8	2	6



**ADMISSION STATISTICS**  
By Medical Class And Application Cycle/Year

Statistics	Class of 2025 2020/21	Class of 2024 2019/20	Class of 2023 2018/19	Class of 2022 2017/18
Gender				
Males	33	34	32	30
Females	46	38	40	42
Mean Age	24	26	24	24
Mean MCAT				
BBFL Biological & Biochemical Foundations of Living Systems	126	127	127	127
CPBS Chemical & Physical Foundations of Biological Systems	126	126	127	126
CARS Critical Analysis & Reasoning Skills	126	126	127	127
PSBB Psychological, Social, & Biological Foundations of Behavior	128	128	127	127
Total and Percent	506 / 66%	508 / 76%	508 / 76%	507 / 74%



**ADMISSION STATISTICS**  
By Medical Class And Application Cycle/Year

Statistics	Class of 2025 2020/21	Class of 2024 2019/20	Class of 2023 2018/19	Class of 2022 2017/18
Mean Grade Point Average (GPA)				
Mean Science GPA	3.57	3.60	3.72	3.59
Mean AO GPA	3.81	3.82	3.84	3.77
Mean Total GPA	3.68	3.71	3.76	3.67
Advanced Degrees Held	MA - German, Kinesiology MPH - Epidemiology (2), Public Health MS - Community Medicine, Sustainability, Medical Science PhD - Sports Physiology	JD - Law MA - Education, Literature MH - Business, Family Nurse Practitioner MS - Biomedical Science, Biomolecular Science Chemistry, Nutrition	MA - Agric & Rural Dev MBA MDiv - Religion MS - Bioinformatics, Biology, Pharmacy, Public Health, Social Work, Entrepreneurial Leader Tech Concentration	MA - Bioethics MBA - (2) MED MEng - Biomedical MLI MPH - Epidemiology (2) MS - Anat. & Trans. Sc., Biomolecular Sc., Med. Sc. Physiology





**ADMISSION STATISTICS**  
By Medical Class And Application Cycle/Year

<u>Statistics</u>	<u>Class of 2025 2020/21</u>	<u>Class of 2024 2019/20</u>	<u>Class of 2023 2018/19</u>	<u>Class of 2022 2017/18</u>
Top Contributing Institutions	UTK - 20 ETSU - 16 Lipscomb - 3 MTSU - 2 NCSU - 2 Sewanee - 2 Rhodes - 2 USF - 2 Trevecca - 2	ETSU - 16 UTK - 12 Florida State - 2 MTSU - 2 Sewanee - 2 Univ Alabama - 2 Univ Memphis - 2 UNCA - 2	ETSU - 14 UTK - 13 MTSU - 5 Lipscomb - 4 UAL - 4	UTK - 15 ETSU, MTSU, Vanderbilt - 4

Note: Out-of-State includes Veterans classified by law for in-state tuition.  
 Mean GPA - indicates the grade point average earned in undergraduate and post baccalaureate work, excludes graduate work.  
 Advanced Degrees Held - reflect type of degree earned by students.  
 Top Contributing Institutions - reflect count of students by institution.

Source: College of Medicine, Office of Student Affairs



**HEADCOUNT, RESIDENCY, AND GENDER  
 OF  
 PROFESSIONAL STUDENTS BY ACADEMIC YEAR**

**Residency By In-State / Out-Of-State Permanent Address**

	<u>2021-22</u>	<u>2020-21</u>	<u>2019-20</u>	<u>2018-19</u>	<u>2017-18</u>
All	258	281	309	312	311
In-State	141	151	159	151	130
Out-of-State	112	125	146	153	175
International	5	5	4	8	6

**Gender  
 By Level Year/Class**

<u>Level Class</u>	<u>Female</u>	<u>Male</u>	<u>Total</u>	<u>Female</u>	<u>Male</u>	<u>Total</u>	<u>Female</u>	<u>Male</u>	<u>Total</u>	<u>Female</u>	<u>Male</u>	<u>Total</u>	<u>Female</u>	<u>Male</u>	<u>Total</u>
All	172	86	258	184	97	281	191	118	309	187	125	312	178	133	311
1st Year	49	17	66	37	20	57	51	29	80	55	30	85	59	21	80
2nd Year	30	16	46	44	24	68	48	30	78	55	23	78	36	34	70
3rd Year	46	23	69	50	30	80	55	24	79	36	33	69	43	40	83
4th Year	47	30	77	53	23	76	37	35	72	41	39	80	40	38	78



**HEADCOUNT BY ETHNICITY-RACE CATEGORIES - PROFESSIONAL STUDENTS  
 BY ACADEMIC YEAR  
 Within Level Year/Class**

Ethnicity/Race	Academic Year			
	2021	2020	2019	2018
Alaskan Native/American Indian	0	0	0	1
Asian	19	18	24	16
Black/African American	17	18	19	13
Hispanic/Latino	8	8	9	6
Native Hawaiian/Pacific Islander	1	0	0	0
White	197	217	236	223
Non-Resident Aliens	5	5	4	8
Two or More Races	4	6	4	2
Ethnicity/Race Unknown	7	9	13	43
<b>Total All Students</b>	<b>258</b>	<b>281</b>	<b>309</b>	<b>312</b>



**HEADCOUNT BY ETHNICITY-RACE CATEGORIES - PROFESSIONAL STUDENTS  
BY ACADEMIC YEAR  
Within Level Year/Class**

	<u>2021-22</u>					<u>2020-21</u>					<u>2019-20</u>					<u>2018-19</u>				
	1 Yr	2 Yr	3 Yr	4 Yr	Total	1 Yr	2 Yr	3 Yr	4 Yr	Total	1 Yr	2 Yr	3 Yr	4 Yr	Total	1 Yr	2 Yr	3 Yr	4 Yr	Total
Alaskan Native/ American Indian	0	0	0	0	0	0	0	0	0	0	0	0	0	0	0	1	0	0	0	1
Asian	6	2	5	6	19	3	5	5	5	18	7	5	5	7	24	5	4	7	0	16
Black/African American	2	2	10	3	17	1	10	3	4	18	9	3	4	3	19	2	4	4	3	13
Hispanic/Latino	3	0	3	2	8	1	3	2	2	8	3	2	2	2	9	2	2	2	0	6
Native Hawaiian/Pacific Islander	1	0	0	0	1	0	0	0	0	0	0	0	0	0	0	0	0	0	0	0
White	47	39	50	61	197	46	47	65	59	217	56	64	61	55	236	70	61	56	36	223
Non-Resident Aliens	3	1	0	1	5	2	0	1	2	5	1	1	2	0	4	2	3	0	3	8
Two or More Races	1	1	1	1	4	2	1	1	2	6	1	1	2	0	4	0	2	0	0	2
Ethnicity/Race Unknown	3	1	0	3	7	2	2	3	2	9	3	2	3	5	13	3	2	0	38	43
<b>Total By Year Class</b>	<b>66</b>	<b>46</b>	<b>69</b>	<b>77</b>	<b>258</b>	<b>57</b>	<b>68</b>	<b>80</b>	<b>76</b>	<b>281</b>	<b>80</b>	<b>78</b>	<b>79</b>	<b>72</b>	<b>309</b>	<b>85</b>	<b>78</b>	<b>69</b>	<b>80</b>	<b>312</b>



**FINANCIAL AID BY AWARD PROGRAMS - PROFESSIONAL STUDENTS**  
With The Total Number And Dollar Amount Awarded  
As of Fiscal Year End

	2020/2021		2019/2020		2018/19		2017/18		2016/17	
	Awards	Amount	Awards	Amount	Awards	Amount	Awards	Amount	Awards	Amount
<b>Federal Programs</b>										
Armed Forces Scholarships	3	105,504	3	57,362	4	109,246	5	162,459	5	178,880
Grad Plus Loan	198	4,405,984	292	5,379,347	236	5,731,584	290	5,586,218	262	5,517,113
Stafford, Subsidized	0	0	0	0	0	0	0	0	0	0
Stafford, Unsubsidized	245	7,791,815	296	8,768,033	277	9,272,026	294	9,188,995	290	9,463,355
Other: CARES Act Grant	1	1,500	265	81,840	0	0	0	0	0	0
Other: CRRSSA Student Grant	244	146,056	0	0	0	0	0	0	0	0
<b>Total Federal Programs</b>	<b>691</b>	<b>12,450,859</b>	<b>856</b>	<b>14,286,582</b>	<b>517</b>	<b>15,112,856</b>	<b>589</b>	<b>14,937,672</b>	<b>557</b>	<b>15,159,348</b>
<b>Institutional Programs</b>										
Performance Grants	0	0	0	0	0	0	0	0	0	0
Scholarships (Foundation)	32	123,424	25	96,093	31	140,617	24	114,600	23	93,850
Scholarships (Institutional)	147	473,568	152	504,908	144	546,403	111	574,740	78	470,448
<b>Total Institutional Programs</b>	<b>179</b>	<b>596,992</b>	<b>177</b>	<b>601,001</b>	<b>175</b>	<b>687,020</b>	<b>135</b>	<b>689,340</b>	<b>101</b>	<b>564,298</b>
<b>Private Programs</b>										
Loans, Private	1	52,000	4	166,500	3	75,500	2	25,000	0	0
Service Contracts	0	0	0	0	0	0	0	0	0	0
Other: Scholarships	11	46,325	15	64,200	9	16,537	6	3,783	12	57,891
<b>Total Private Programs</b>	<b>12</b>	<b>98,325</b>	<b>19</b>	<b>230,700</b>	<b>12</b>	<b>92,037</b>	<b>8</b>	<b>28,783</b>	<b>12</b>	<b>57,891</b>



**FINANCIAL AID BY AWARD PROGRAMS - PROFESSIONAL STUDENTS**  
With The Total Number And Dollar Amount Awarded  
As of Fiscal Year End

	2020/2021		2019/2020		2018/19		2017/18		2016/17	
	Awards	Amount	Awards	Amount	Awards	Amount	Awards	Amount	Awards	Amount
<u>State Programs--Other</u>										
Kentucky Prepaid Trust	0	0	0	0	0	0	0	0	1	3,799
Kentucky Vocational Rehabilitation	0	0	1	19,756	1	2,500	0	0	0	0
Total State Programs--Other	0	0	1	19,756	1	2,500	0	0	1	3,799
<u>State Programs--Tennessee</u>										
Tennessee Board of Regents PEER E2 Language Lab	11	1,825								
Tennessee Prepaid Trust	0	0	0	0	0	0	0	0	0	0
Tennessee Student Assistance Corporation Hope Lottery	13	73,000	17	95,000	18	92,250	14	71,000	9	44,000
Tennessee Student Assistance Ned McWherter	0	0	0	0	0	0	0	0	0	0
Vocational Rehabilitation	0	0	0	0	0	0	1	37,650	1	36,490
Total State Programs--Tennessee	24	74,825	17	95,000	18	92,250	15	108,650	10	80,490
 Total All Programs	906	13,221,000	1,070	15,233,039	723	15,986,664	747	15,764,445	601	15,865,826
Unduplicated Count	282		307		299		296		298	

Source: Bill Gatton College of Pharmacy, Office of Financial Services



**ADMISSION STATISTICS**  
By Academic Year

<u>Statistics</u>	<u>2021-22</u> <u>Class of 2025</u>	<u>2020-21</u> <u>Class of 2024</u>	<u>2019-20</u> <u>Class of 2023</u>	<u>2018-19</u> <u>Class of 2022</u>
Applications Received	329	373	491	610
Applications - In-State	74	84	108	146
Applications - Out-of-State	255	289	383	464
Offers Extended	172	128	116	132
Offers Accepted	63	50	78	80
Mean Science Grade Point Average (GPA)	3.116	3.212	3.265	3.281
Mean Total Grade Point Average (GPA)	3.326	3.386	3.450	3.448



**ADMISSION STATISTICS**  
By Academic Year

<u>Statistics</u>	<u>2021-22</u> <u>Class of 2025</u>	<u>2020-21</u> <u>Class of 2024</u>	<u>2019-20</u> <u>Class of 2023</u>	<u>2018-19</u> <u>Class of 2022</u>
Advanced Degrees Held	2	1	5	2
Major Contributing Institutions				
East Tennessee State University	17	16	26	25
King University	-	-	-	3
Lee University	-	-	-	4
Lincoln Memorial University		3	3	-
Northeast State Technical Community College	4			
University of Tennessee - Chattanooga	-	-	-	-
University of Tennessee - Knoxville		3	-	7
Virginia Polytechnic Institute & State University	-	-	-	-
Walters State Community College	-	-	3	-
Western Carolina University	-	-	3	-

Notes:

Major Contributing Institutions are shown for institutions with three or more students admitted for a class year.

A dash indicates less than three students were admitted in the respective year.

Source: College of Pharmacy



**ENROLLMENT ANALYSIS**  
**Headcount (HC), Full-Time Equivalence (FTE), Credits Produced (CHP)**

Classification Level	Summer School																								
	2021					2020					2019					2018					2017				
	HC	F-T	P-T	FTE	CHP	HC	F-T	P-T	FTE	CHP	HC	F-T	P-T	FTE	CHP	HC	F-T	P-T	FTE	CHP	HC	F-T	P-T	FTE	CHP
First-Time Freshmen	81	2	79	22.5	338	50	1	49	12.1	182	136	0	136	37.5	563	123	1	122	34.2	513	69	1	68	23.5	353
Other Freshmen	<u>65</u>	<u>9</u>	<u>56</u>	<u>27.1</u>	<u>406</u>	<u>50</u>	<u>8</u>	<u>42</u>	<u>22.2</u>	<u>333</u>	<u>70</u>	<u>9</u>	<u>61</u>	<u>31.3</u>	<u>469</u>	<u>97</u>	<u>11</u>	<u>86</u>	<u>40.7</u>	<u>611</u>	<u>88</u>	<u>13</u>	<u>75</u>	<u>38.9</u>	<u>583</u>
Total Freshmen		11	135	49.6	744	100	9	91	34.3	515	206	9	197	68.8	1,032	220	12	208	74.9	1,124	157	14	143	62.4	936
Sophomores	259	40	219	114.7	1,720	274	44	230	128.5	1,928	297	35	262	123.3	1,849	263	24	239	107.1	1,606	338	24	314	136.1	2,042
Juniors	544	162	382	299.5	4,493	626	170	456	338.4	5,091	565	134	431	287.3	4,310	541	80	461	247.9	3,718	626	100	526	289.5	4,342
Seniors	1,522	429	1,093	792.7	11,891	1,828	504	1,324	970.3	14,555	1,704	385	1,319	839.7	12,596	1,645	306	1,339	752.7	11,291	1,642	269	1,373	725.5	10,883
Undergraduate Special	176	3	173	56.9	854	240	6	234	82.0	1,230	284	4	280	87.3	1,310	247	3	244	71.5	1,073	257	3	254	78.8	1,182
<b>Total Undergraduate</b>	<u>2,647</u>	<u>645</u>	<u>2,002</u>	<u>1,313.5</u>	<u>19,702</u>	<u>3,068</u>	<u>733</u>	<u>2,335</u>	<u>1,553.5</u>	<u>23,319</u>	<u>3,056</u>	<u>567</u>	<u>2,489</u>	<u>1,406.5</u>	<u>21,097</u>	<u>2,916</u>	<u>425</u>	<u>2,491</u>	<u>1,254.1</u>	<u>18,812</u>	<u>3,020</u>	<u>410</u>	<u>2,610</u>	<u>1,292.3</u>	<u>19,385</u>
Graduate Special	101	2	99	33.0	396	166	5	161	54.3	652	160	9	151	52.9	635	178	4	174	54.3	651	229	8	221	67.6	811
Masters Education Spec	675	162	513	332.9	3,995	702	198	504	363.4	4,361	884	277	607	468.8	5,626	906	233	673	459.7	5,516	761	139	622	368.8	4,425
	4	0	4	1.1	13	5	1	4	3.0	36	1	0	1	0.5	6	5	0	5	2.3	27	10	0	10	5.0	60
Doctoral, Early	513	190	323	310.3	3,723	464	172	292	303.8	3,646	405	189	216	267.3	3,208	435	172	263	262.8	3,154	436	168	268	267.4	3,209
Doctoral, Late	49	0	49	12.3	147	87	0	87	24.4	293	82	0	82	23.9	287	47	0	47	14.2	170	50	3	47	17.3	208
Total Doctoral	562	190	372	322.6	3,870	551	172	379	328.2	3,939	487	189	298	291.2	3,495	482	172	310	277.0	3,324	486	171	315	284.7	3,417
<b>Total Graduate</b>	<u>1,342</u>	<u>354</u>	<u>988</u>	<u>689.5</u>	<u>8,274</u>	<u>1,424</u>	<u>376</u>	<u>1,048</u>	<u>748.9</u>	<u>8,988</u>	<u>1,532</u>	<u>475</u>	<u>1,057</u>	<u>813.5</u>	<u>9,762</u>	<u>1,571</u>	<u>409</u>	<u>1,162</u>	<u>793.2</u>	<u>9,518</u>	<u>1,486</u>	<u>318</u>	<u>1,168</u>	<u>726.1</u>	<u>8,713</u>
<b>Total</b>	3,989	999	2,990	2,003.0	27,976	4,492	1,109	3,383	2,303.6	32,307	4,588	1,042	3,546	2,219.9	30,859	4,487	834	3,653	2,047.3	28,330	4,506	728	3,778	2,018.4	28,098

Note: Full-Time Equivalency (FTE) is calculated by dividing the total credits by 15 for undergraduate credits and 12 for graduate credits.  
College of Pharmacy enrollments are excluded.  
FTE rounding occurs and may be slightly different based upon breakdowns at level.

**HEADCOUNT BY ETHNICITY-RACE CATEGORIES  
By Enrollment Status**

Alaskan Native and American Indian counts combined as in IPEDS reporting requirements

Ethnicity/Race Categories	Summer 2021		Summer 2020		Summer 2019		Summer 2018		Summer 2017	
	Nbr	%	Nbr	%	Nbr	%	Nbr	%	Nbr	%
<b>ALL STUDENTS</b>										
Alaskan Native/American Indian	9	0.23	8	0.18	9	0.20	13	0.29	12	0.27
Asian	92	2.31	88	1.96	93	2.03	73	1.63	79	1.75
Black/African American	306	7.67	315	7.01	329	7.17	268	5.97	250	5.55
Hispanic/Latino	121	3.03	113	2.52	112	2.44	101	2.25	74	1.64
Native Hawaiian/Pacific Islander	2	0.05	3	0.07	3	0.07	3	0.07	4	0.09
White	3091	77.49	3572	79.52	3685	80.32	3621	80.70	3677	81.60
Nonresident Aliens	70	1.75	99	2.20	141	3.07	215	4.79	235	5.22
Two or More Races	118	2.96	134	2.98	119	2.59	116	2.59	90	2.00
Ethnicity/Race Unknown	180	4.51	160	3.56	97	2.11	77	1.72	85	1.89
Total All Students	3989	100.00	4492	100.00	4588	100.00	4487	100.00	4506	100.01

**HEADCOUNT BY ETHNICITY-RACE CATEGORIES  
By Enrollment Status**

Alaskan Native and American Indian counts combined as in IPEDS reporting requirements

Ethnicity/Race Categories	Summer 2021		Summer 2020		Summer 2019		Summer 2018		Summer 2017	
	Nbr	%	Nbr	%	Nbr	%	Nbr	%	Nbr	%
<b>FULL-TIME STUDENTS</b>										
Alaskan Native/American Indian	0	0.00	1	0.09	1	0.10	3	0.36	2	0.27
Asian	19	1.90	15	1.35	11	1.06	7	0.84	7	0.96
Black/African American	85	8.51	90	8.12	70	6.72	36	4.32	32	4.40
Hispanic/Latino	38	3.80	39	3.52	22	2.11	19	2.28	10	1.37
Native Hawaiian/Pacific Islander	0	0.00	1	0.09	0	0.00	2	0.24	0	0.00
White	750	75.08	874	78.81	885	84.93	708	84.89	602	82.69
Nonresident Aliens	19	1.90	23	2.07	10	0.96	26	3.12	50	6.87
Two or More Races	36	3.60	33	2.98	25	2.40	19	2.28	14	1.92
Ethnicity/Race Unknown	52	5.21	33	2.98	18	1.73	14	1.68	11	1.51
Total Full-Time Students	999	100.00	1109	100.00	1042	100.01	834	100.00	728	100.00

**HEADCOUNT BY ETHNICITY-RACE CATEGORIES  
By Enrollment Status**

Alaskan Native and American Indian counts combined as in IPEDS reporting requirements

Ethnicity/Race Categories	Summer 2021		Summer 2020		Summer 2019		Summer 2018		Summer 2017	
	Nbr	%	Nbr	%	Nbr	%	Nbr	%	Nbr	%
<b>PART-TIME STUDENTS</b>										
Alaskan Native/American Indian	9	0.30	7	0.21	8	0.23	10	0.27	10	0.26
Asian	73	2.44	73	2.16	82	2.31	66	1.81	72	1.91
Black/African American	221	7.39	225	6.65	259	7.30	232	6.35	218	5.77
Hispanic/Latino	83	2.78	74	2.19	90	2.54	82	2.24	64	1.69
Native Hawaiian/Pacific Islander	2	0.07	2	0.06	3	0.08	1	0.03	4	0.11
White	2341	78.29	2698	79.75	2800	78.96	2913	79.74	3075	81.39
Nonresident Aliens	51	1.71	76	2.25	131	3.69	189	5.17	185	4.90
Two or More Races	82	2.74	101	2.99	94	2.65	97	2.66	76	2.01
Ethnicity/Race Unknown	128	4.28	127	3.75	79	2.23	63	1.72	74	1.96
Total Part-Time Students	2990	100.00	3383	100.00	3546	99.99	3653	100.00	3778	100.00

**HEADCOUNT BY GENDER**  
By Student Level, By Enrollment Status

		<u>2021</u>		<u>2020</u>		<u>2019</u>		<u>2018</u>		<u>2017</u>	
		<u>Students</u>	<u>%</u>	<u>Students</u>	<u>%</u>	<u>Students</u>	<u>%</u>	<u>Students</u>	<u>%</u>	<u>Students</u>	<u>%</u>
<b><u>ALL STUDENTS</u></b>											
<b>Full-Time</b>											
	Men	1,182	29.6	261	23.5	277	26.6	281	33.7	291	40.0
	Women	<u>2,807</u>	70.4	<u>848</u>	76.5	<u>765</u>	73.4	<u>553</u>	66.3	<u>437</u>	60.0
	Total	3,989		1,109		1,042		834		728	
<b>Part-Time</b>											
	Men	226	22.6	1,100	32.5	1,288	36.3	1,359	37.2	1,419	37.6
	Women	<u>773</u>	77.4	<u>2,283</u>	67.5	<u>2,258</u>	63.7	<u>2,294</u>	62.8	<u>2,359</u>	62.4
	Total	999		3,383		3,546		3,653		3,778	
<b>Total All Students</b>											
	Men	956	32.0	1,361	30.3	1,565	34.1	1,640	36.6	1,710	38.0
	Women	<u>2,034</u>	68.0	<u>3,131</u>	69.7	<u>3,023</u>	65.9	<u>2,847</u>	63.5	<u>2,796</u>	62.1
	Total	2,990		4,492		4,588		4,487		4,506	

**HEADCOUNT BY GENDER**  
By Student Level, By Enrollment Status

	<u>2021</u>		<u>2020</u>		<u>2019</u>		<u>2018</u>		<u>2017</u>	
	<u>Students</u>	<u>%</u>	<u>Students</u>	<u>%</u>	<u>Students</u>	<u>%</u>	<u>Students</u>	<u>%</u>	<u>Students</u>	<u>%</u>
<b><u>UNDERGRADUATE STUDENTS</u></b>										
<b>Full-Time Students</b>										
Men	121	18.8	166	22.6	145	25.6	152	35.8	182	44.4
Women	<u>524</u>	81.2	<u>567</u>	77.4	<u>422</u>	74.4	<u>273</u>	64.2	<u>228</u>	55.6
Total	<u>645</u>		<u>733</u>		<u>567</u>		<u>425</u>		<u>410</u>	
<b>Part-Time Students</b>										
Men	725	36.2	760	36.2	1,016	40.8	1,045	42.0	1,098	42.1
Women	<u>1,277</u>	63.8	<u>1,342</u>	63.8	<u>1,473</u>	59.2	<u>1,446</u>	58.1	<u>1,512</u>	57.9
Total	<u>2,002</u>		<u>2,101</u>		<u>2,489</u>		<u>2,491</u>		<u>2,610</u>	
<b>Total Undergraduate</b>										
Men	846	32.0	926	32.7	1,161	38.0	1,197	41.1	1,280	42.4
Women	<u>1,801</u>	68.0	<u>1,909</u>	67.3	<u>1,895</u>	62.0	<u>1,719</u>	59.0	<u>1,740</u>	57.6
Total	<u>2,647</u>		<u>2,834</u>		<u>3,056</u>		<u>2,916</u>		<u>3,020</u>	

**HEADCOUNT BY GENDER**  
By Student Level, By Enrollment Status

	<u>2021</u>		<u>2020</u>		<u>2019</u>		<u>2018</u>		<u>2017</u>	
	<u>Students</u>	<u>%</u>	<u>Students</u>	<u>%</u>	<u>Students</u>	<u>%</u>	<u>Students</u>	<u>%</u>	<u>Students</u>	<u>%</u>
<b><u>GRADUATE STUDENTS</u></b>										
<b>Full-Time Students</b>										
Men	105	29.7	95	25.3	132	27.8	129	31.5	109	34.3
Women	<u>249</u>	70.3	<u>281</u>	74.7	<u>343</u>	72.2	<u>280</u>	68.5	<u>209</u>	65.7
Total	<u>354</u>		<u>376</u>		<u>475</u>		<u>409</u>		<u>318</u>	
<b>Part-Time Students</b>										
Men	231	23.4	340	26.5	272	25.7	314	27.0	321	27.5
Women	<u>757</u>	76.6	<u>942</u>	73.5	<u>785</u>	74.3	<u>848</u>	73.0	<u>847</u>	72.5
Total	<u>988</u>		<u>1,282</u>		<u>1,057</u>		<u>1,162</u>		<u>1,168</u>	
<b>Total Graduates</b>										
Men	336	25.0	435	26.2	404	26.4	443	28.2	430	28.9
Women	<u>1,006</u>	75.0	<u>1,223</u>	73.8	<u>1,128</u>	73.6	<u>1,128</u>	71.8	<u>1,056</u>	71.1
Total	<u>1,342</u>		<u>1,658</u>		<u>1,532</u>		<u>1,571</u>		<u>1,486</u>	

**HEADCOUNT BY AGE - IPEDS CATEGORIES  
By Student Classification**

	<u>2021</u>	<u>2020</u>	<u>2019</u>	<u>2018</u>	<u>2017</u>
<b><u>All Students</u></b>					
19 years or less	381	455	565	518	516
20-21 years	853	993	992	974	1,006
22-24 years	858	913	996	979	1,011
25-29 years	683	773	746	752	784
30-34 years	394	407	394	420	375
35-39 years	269	316	309	296	255
40-49 years	369	418	392	367	373
50 years or more	<u>182</u>	<u>217</u>	<u>194</u>	<u>181</u>	<u>186</u>
Total	3,989	4,492	4,588	4,487	4,506
<b><u>All Undergraduate Classifications</u></b>					
19 years or less	381	455	565	518	516
20-21 years	836	977	980	961	994
22-24 years	578	665	708	677	745
25-29 years	338	391	340	341	356
30-34 years	189	205	171	160	155
35-39 years	107	129	102	87	95
40-49 years	144	172	136	125	117
50 years or more	<u>74</u>	<u>74</u>	<u>54</u>	<u>47</u>	<u>42</u>
Total	2,647	3,068	3,056	2,916	3,020



**HEADCOUNT BY AGE - IPEDS CATEGORIES**  
**By Student Classification**

	<u>2021</u>	<u>2020</u>	<u>2019</u>	<u>2018</u>	<u>2017</u>
<b>Freshmen - First-Time and Other</b>					
19 years or less	107	47	177	171	111
20-21 years	10	0	8	18	12
22-24 years	6	1	5	6	12
25-29 years	12	0	6	13	11
30-34 years	3	0	6	4	6
35-39 years	3	0	0	1	2
40-49 years	2	1	1	5	2
50 years or more	3	1	3	<u>2</u>	<u>1</u>
Total	146	50	206	220	157
<b>First-Time Freshmen Sub-total</b>					
19 years or less	78	29	136	119	64
20-21 years	0	8	0	1	0
22-24 years	1	1	0	0	4
25-29 years	0	3	0	1	1
30-34 years	0	1	0	0	0
35-39 years	1	2	0	1	0
40-49 years	1	5	0	0	0
50 years or more	<u>0</u>	<u>1</u>	<u>0</u>	<u>1</u>	<u>0</u>
Total	81	50	136	123	69

**HEADCOUNT BY AGE - IPEDS CATEGORIES  
By Student Classification**

	<u>2021</u>	<u>2020</u>	<u>2019</u>	<u>2018</u>	<u>2017</u>
<b>Other Freshmen Sub-Total</b>					
19 years or less	29	76	41	52	47
20-21 years	10	8	8	17	12
22-24 years	5	2	5	6	8
25-29 years	12	3	6	12	10
30-34 years	3	1	6	4	6
35-39 years	2	2	0	0	2
40-49 years	1	6	1	5	2
50 years or more	<u>3</u>	<u>2</u>	<u>3</u>	<u>1</u>	<u>1</u>
Total	65	100	70	97	88
<b>Sophomore</b>					
19 years or less	109	153	168	144	185
20-21 years	79	56	76	68	91
22-24 years	18	14	18	21	26
25-29 years	28	17	17	15	12
30-34 years	10	12	9	6	9
35-39 years	5	7	2	1	6
40-49 years	7	8	3	8	6
50 years or more	<u>3</u>	<u>7</u>	<u>4</u>	<u>0</u>	<u>3</u>
Total	259	274	297	263	338

**HEADCOUNT BY AGE - IPEDS CATEGORIES  
By Student Classification**

	<u>2021</u>	<u>2020</u>	<u>2019</u>	<u>2018</u>	<u>2017</u>
<b>Juniors</b>					
19 years or less	54	88	77	85	91
20-21 years	251	296	278	281	337
22-24 years	89	79	104	90	98
25-29 years	55	71	46	38	44
30-34 years	29	39	17	16	24
35-39 years	25	23	14	8	15
40-49 years	28	23	19	20	13
50 years or more	<u>13</u>	<u>7</u>	<u>10</u>	<u>3</u>	<u>4</u>
Total	544	626	565	541	626
<b>Seniors</b>					
19 years or less	17	25	26	15	15
20-21 years	471	558	553	534	505
22-24 years	440	540	537	526	559
25-29 years	234	285	251	259	265
30-34 years	139	147	125	124	109
35-39 years	73	92	77	72	69
40-49 years	99	125	102	82	94
50 years or more	<u>49</u>	<u>56</u>	<u>33</u>	<u>33</u>	<u>26</u>
Total	1,522	1,828	1,704	1,645	1,642

**HEADCOUNT BY AGE - IPEDS CATEGORIES  
By Student Classification**

	<u>2021</u>	<u>2020</u>	<u>2019</u>	<u>2018</u>	<u>2017</u>
<b>Undergraduate Specials</b>					
19 years or less	94	113	117	103	114
20-21 years	25	59	65	60	49
22-24 years	25	30	44	34	50
25-29 years	9	15	20	16	24
30-34 years	8	6	14	10	7
35-39 years	1	5	9	5	3
40-49 years	8	10	11	10	2
50 years or more	<u>6</u>	<u>2</u>	<u>4</u>	<u>9</u>	<u>8</u>
Total	176	240	284	247	257
<b><u>All Graduate Classifications</u></b>					
19 years or less	0	0	0	0	0
20-21 years	17	16	12	13	12
22-24 years	280	248	288	302	266
25-29 years	345	382	406	411	428
30-34 years	205	202	223	260	220
35-39 years	162	187	207	209	160
40-49 years	225	246	256	242	256
50 years or more	<u>108</u>	<u>143</u>	<u>140</u>	<u>134</u>	<u>144</u>
Total	1,342	1,424	1,532	1,571	1,486

**HEADCOUNT BY AGE - IPEDS CATEGORIES**  
**By Student Classification**

	<u>2021</u>	<u>2020</u>	<u>2019</u>	<u>2018</u>	<u>2017</u>
<b>Graduate Special</b>					
19 years or less	0	0	0	0	0
20-21 years	0	2	0	0	0
22-24 years	12	4	10	11	17
25-29 years	15	28	23	32	54
30-34 years	21	19	18	28	37
35-39 years	15	26	29	31	19
40-49 years	24	42	41	49	60
50 years or more	<u>14</u>	<u>45</u>	<u>39</u>	<u>27</u>	<u>42</u>
Total	101	166	160	178	229
<b>Masters</b>					
19 years or less	0	0	0	0	0
20-21 years	16	12	8	13	11
22-24 years	180	162	198	205	164
25-29 years	184	210	274	263	254
30-34 years	95	93	128	149	101
35-39 years	66	79	107	106	77
40-49 years	88	102	116	119	101
50 years or more	<u>46</u>	<u>44</u>	<u>53</u>	<u>51</u>	<u>53</u>
Total	675	702	884	906	761

**HEADCOUNT BY AGE - IPEDS CATEGORIES  
By Student Classification**

	<u>2021</u>	<u>2020</u>	<u>2019</u>	<u>2018</u>	<u>2017</u>
<b>Educational Specialist</b>					
19 years or less	0	0	0	0	0
20-21 years	0	0	0	0	0
22-24 years	0	0	0	1	1
25-29 years	0	0	0	0	1
30-34 years	2	1	0	0	0
35-39 years	1	3	1	1	1
40-49 years	1	0	0	1	5
50 years or more	<u>0</u>	<u>1</u>	<u>0</u>	<u>2</u>	<u>2</u>
Total	4	5	1	5	10
<b>Doctoral, Early</b>					
19 years or less	0	0	0	0	0
20-21 years	1	2	4	0	1
22-24 years	88	78	80	84	82
25-29 years	140	137	106	102	109
30-34 years	83	72	62	76	72
35-39 years	65	65	52	65	58
40-49 years	96	75	68	63	77
50 years or more	<u>40</u>	<u>35</u>	<u>33</u>	<u>45</u>	<u>37</u>
Total	513	464	405	435	436

**HEADCOUNT BY AGE - IPEDS CATEGORIES**  
**By Student Classification**

	<u>2021</u>	<u>2020</u>	<u>2019</u>	<u>2018</u>	<u>2017</u>
<b>Doctoral, Late</b>					
19 years or less	0	0	0	0	0
20-21 years	0	0	0	0	0
22-24 years	0	4	0	1	2
25-29 years	6	7	3	14	10
30-34 years	4	17	15	7	10
35-39 years	15	14	18	6	5
40-49 years	16	27	31	10	13
50 years or more	<u>8</u>	<u>18</u>	<u>15</u>	<u>9</u>	<u>10</u>
Total	49	87	82	47	50

**AVERAGE AGE OF STUDENTS  
By Level By Classification**

<u>Level</u>	<u>Classification</u>	<u>Fall Semesters</u>									
		<u>2021</u>		<u>2020</u>		<u>2019</u>		<u>2018</u>		<u>2017</u>	
		<u>Nbr</u>	<u>Avg</u>	<u>Nbr</u>	<u>Avg</u>	<u>Nbr</u>	<u>Avg</u>	<u>Nbr</u>	<u>Avg</u>	<u>Nbr</u>	<u>Avg</u>
<b>All Students</b>	All	3989	27.8	4492	27.8	4,588	27.3	4,487	27.3	4,506	27.1
<b>Undergraduate Students</b>		2647	25.1	3068	25.0	3,056	24.1	2,916	24.0	3,020	23.9
	First-Time Freshman	81	18.5	50	19.2	136	17.7	123	18.2	69	18.2
	Other Freshman	65	23.8	50	23.8	70	22.7	97	22.4	88	22.3
	Sophomore	259	22.3	274	22.5	297	21.1	263	21.0	338	21.1
	Junior	544	24.7	626	23.8	565	23.3	541	22.6	626	22.6
	Senior	1522	26.5	1828	26.5	1,704	25.8	1,645	25.7	1,642	25.6
	Undergraduate Special	176	22.1	240	21.4	284	22.4	247	22.8	257	22.0
<b>Graduate Students</b>		1342	33.0	1424	33.9	1,532	33.6	1,571	33.3	1,486	33.7
	Graduate Special	101	37.3	166	41.2	160	40.7	178	38.5	229	38.3
	Masters	675	31.4	702	31.9	884	31.8	906	31.6	761	31.8
	Education Specialist	4	38.3	5	39.8	1	37.0	5	41.2	10	40.7
	Doctoral - Early Stage	513	33.6	464	33.1	405	33.3	435	34.0	436	33.8
	Doctoral - Late Stage	49	40.6	87	40.8	82	41.5	47	38.1	50	39.2



**HEADCOUNT FROM TENNESSEE COUNTIES**  
With Totals By Divisions and Out-of-State

	<u>2021</u>	<u>2020</u>	<u>2019</u>	<u>2018</u>	<u>2017</u>
<b>Tennessee Counties</b>					
Anderson	36	43	43	40	48
Bedford	5	9	10	2	1
Benton	1	1	1	1	1
Bledsoe	2	4	3	1	2
Blount	70	73	82	54	46
Bradley	18	33	29	40	39
Campbell	15	15	19	19	23
Cannon	3	1	1	0	1
Carroll	5	4	3	3	1
Carter	203	203	239	214	218
Cheatham	4	3	4	7	3
Chester	6	3	2	3	0
Claiborne	22	29	16	23	31
Clay	2	1	1	0	0
Cocke	31	37	53	44	36
Coffee	11	12	11	7	8
Crockett	0	0	0	0	0
Cumberland	21	16	17	11	10
Davidson	99	89	66	50	44
Decatur	1	0	0	0	1
DeKalb	9	5	4	1	1
Dickson	6	6	4	4	10
Dyer	5	3	0	3	2

**HEADCOUNT FROM TENNESSEE COUNTIES**  
**With Totals By Divisions and Out-of-State**

	<u>2021</u>	<u>2020</u>	<u>2019</u>	<u>2018</u>	<u>2017</u>
<b>Tennessee Counties</b>					
Fayette	3	1	3	3	1
Fentress	7	13	8	4	1
Franklin	14	21	7	6	7
Gibson	3	3	2	4	6
Giles	8	6	3	2	2
Grainger	15	19	14	20	13
Greene	141	153	132	148	163
Grundy	4	5	3	0	1
Hamblen	79	96	86	92	78
Hamilton	123	165	147	114	126
Hancock	4	3	5	4	8
Hardeman	2	0	0	0	1
Hardin	2	0	0	0	2
Hawkins	95	138	161	140	154
Haywood	1	1	1	0	1
Henderson	1	2	3	2	1
Henry	2	3	1	2	0
Hickman	2	1	1	0	1
Houston	0	1	0	0	1
Humphreys	3	2	3	5	5
Jackson	4	0	2	1	2
Jefferson	43	54	55	46	31
Johnson	25	42	30	34	33
Knox	230	272	280	274	253

**HEADCOUNT FROM TENNESSEE COUNTIES**  
With Totals By Divisions and Out-of-State

	<u>2021</u>	<u>2020</u>	<u>2019</u>	<u>2018</u>	<u>2017</u>
<b>Tennessee Counties</b>					
Lake	1	2	0	0	0
Lauderdale	5	4	4	0	2
Lawrence	7	5	3	3	3
Lewis	2	3	3	2	1
Lincoln	1	2	1	2	2
Loudon	25	21	18	18	18
McMinn	11	13	14	14	17
McNairy	3	5	1	0	0
Macon	3	2	3	0	0
Madison	12	10	15	4	9
Marion	4	4	5	5	6
Marshall	5	4	1	2	1
Maury	18	18	12	9	14
Meigs	2	3	4	3	2
Monroe	10	9	16	21	15
Montgomery	22	18	20	14	5
Moore	2	1	1	0	1
Morgan	8	5	7	11	7
Obion	3	1	0	1	1
Overton	10	12	8	6	5
Perry	3	3	2	2	2
Pickett	1	3	0	0	0
Polk	3	3	1	1	4
Putnam	36	27	26	17	19

**HEADCOUNT FROM TENNESSEE COUNTIES**  
With Totals By Divisions and Out-of-State

	<u>2021</u>	<u>2020</u>	<u>2019</u>	<u>2018</u>	<u>2017</u>
<b>Tennessee Counties</b>					
Rhea	6	8	4	10	7
Roane	32	26	25	21	30
Robertson	13	7	7	6	5
Rutherford	61	62	53	29	30
Scott	12	8	11	8	9
Sequatchie	3	7	4	4	7
Sevier	118	135	101	98	90
Shelby	40	57	60	59	47
Smith	0	1	0	0	0
Stewart	2	1	0	1	0
Sullivan	485	542	555	610	648
Sumner	27	29	34	24	20
Tipton	3	5	5	6	2
Trousdale	0	1	3	0	0
Unicoi	55	71	53	57	73
Union	6	10	5	3	5
Van Buren	0	0	0	0	0
Warren	16	13	14	5	3
Washington	662	800	861	871	914
Wayne	0	2	2	1	1
Weakley	0	3	3	1	1
White	8	5	7	6	3
Williamson	39	36	38	29	23
Wilson	26	26	21	20	14

**HEADCOUNT FROM TENNESSEE COUNTIES  
With Totals By Divisions and Out-of-State**

	<u>2021</u>	<u>2020</u>	<u>2019</u>	<u>2018</u>	<u>2017</u>
<b>Tennessee Counties</b>					
Totals By TN Regions:					
East Tennessee	2,585	3,029	3,066	3,052	3,139
Middle Tennessee	513	487	416	288	265
West Tennessee	<u>99</u>	<u>108</u>	<u>104</u>	<u>92</u>	<u>79</u>
<b>Total Tennessee</b>	3,197	3,624	3,586	3,432	3,483
<b>Out-of-State</b>	<u>792</u>	<u>868</u>	<u>1,002</u>	<u>1,055</u>	<u>1,023</u>
<b>Total Enrollment</b>	3,989	4,492	4,588	4,487	4,506

**HEADCOUNT FROM TENNESSEE COUNTIES WITH HIGHEST ENROLLMENTS**  
With Percentages For The Totals Of Counties (C), Tennessee (T), And The University (U)

TN Counties With Highest Enrollment	Summer 2021			Summer 2020			Summer 2019			Summer 2018			Summer 2017							
	Nbr Stds	Percent			Nbr Stds	Percent			Nbr Stds	Percent			Nbr Stds	Percent			Nbr Stds	Percent		
		C	T	U		C	T	U		C	T	U		C	T	U		C	T	U
Blount	70	3	2	2	73	2	2	2	82	3	2	2	54	2	2	1	46	2	1	1
Carter	203	8	6	5	203	7	6	5	239	8	7	5	214	7	6	5	218	7	6	5
Cocke	31	1	1	1	37	1	1	1	53	2	1	1	44	1	1	1	36	1	1	1
Davidson	99	4	3	2	89	3	2	2	66	2	2	1	50	2	1	1	44	1	1	1
Greene	141	6	4	4	153	5	4	3	132	4	4	3	148	5	4	3	163	5	5	4
Hamblen	79	3	2	2	96	3	3	2	86	3	2	2	92	3	3	2	78	3	2	2
Hamilton	123	5	4	3	165	6	5	4	147	5	4	3	114	4	3	3	126	4	4	3
Hawkins	95	4	3	2	138	5	4	3	161	5	4	4	140	5	4	3	154	5	4	3
Jefferson	43	2	1	1	54	2	1	1	55	2	2	1	46	2	1	1	31	1	1	1
Knox	230	9	7	6	272	9	8	6	280	9	8	6	274	9	8	6	253	8	7	6
Rutherford	61	2	2	2	62	2	2	1	53	2	1	1	29	1	1	1	30	1	1	1
Sevier	118	5	4	3	135	5	4	3	101	3	3	2	98	3	3	2	90	3	3	2
Shelby	40	2	1	1	57	2	2	1	60	2	2	1	59	2	2	1	47	2	1	1
Sullivan	485	19	15	12	542	18	15	12	555	18	15	12	610	21	18	14	648	22	19	14
Unicoi	55	2	2	1	71	2	2	2	53	2	1	1	57	2	2	1	73	2	2	2
Washington	662	26	21	17	800	27	22	18	861	28	24	19	871	30	25	19	914	30	26	20
C: Highest TN Cty Total	2,535	100			2,947	100			3,027	100			2,940	100			2,999	100		
T: Tennessee Total	3,197		79		3,624		81		3,586		83		3,432		84		3,483		85	
U: University Total	3,989			64	4,492			66	4,588			65	4,487			65	4,506			65

Percentages for Tennessee and the University will not equal 100 because all of the state and university enrollments are not enumerated in this table. Table includes counties with 50 or more students enrolled in any one of the five years shown. [Totals differ in prior Fact Books with additions and deletions.]

**HEADCOUNT FROM BORDERING STATE COUNTIES APPROVED WITH IN-STATE TUITION  
By Level - Undergraduate (UG) And Graduate (GR)**

North Carolina and Virginia Border States

<u>State</u>	<u>Approved Counties</u>	<u>2021</u>			<u>2020</u>	<u>2019</u>	<u>2018</u>	<u>2017</u>
		<u>UG</u>	<u>G</u>	<u>Total</u>	<u>Total</u>	<u>Total</u>	<u>Total</u>	<u>Total</u>
<b>North Carolina (NC)</b>								
	Ashe	3	3	6	10	13	15	12
	Avery	4	2	6	11	14	16	24
	Haywood	15	5	20	19	15	30	19
	Madison	7	5	12	14	14	15	16
	Mitchell	10	1	11	16	14	12	20
	Watauga	7	11	18	27	34	22	14
	Yancey	<u>10</u>	<u>1</u>	<u>11</u>	<u>15</u>	<u>16</u>	<u>20</u>	<u>20</u>
	<b>Total</b>	56	28	84	112	120	130	125
<b>Virginia (VA)</b>								
	Grayson	1	1	2	5	5	5	4
	Lee	7	1	8	10	6	12	19
	Scott	29	9	38	39	33	45	27
	Washington	39	12	51	65	79	82	78
	Bristol (City)	<u>11</u>	<u>5</u>	<u>16</u>	<u>19</u>	<u>22</u>	<u>21</u>	<u>24</u>
	<b>Total</b>	87	28	115	138	145	165	148
<b>NC and VA Approved Border Counties Totals</b>		143	56	<b>199</b>	<b>250</b>	<b>265</b>	<b>295</b>	<b>273</b>
NC Total, Border and Non-Border Counties		119	115	234	285	298	307	268
VA Total, Border and Non-Border Counties		130	86	216	228	265	255	236

**COLLEGE ENROLLMENT**  
**HEADCOUNT (HC), FULL-TIME EQUIVALENCY (FTE), AND CREDIT HOURS (CH)**  
**By Undergraduate (UG) And Graduate (GR) Classification Level**

COLLEGE	LEVEL	2021			2020			2019			2018			2017		
		HC	FTE	CH	HC	FTE	CH	HC	FTE	CH	HC	FTE	CH	HC	FTE	CH
All Colleges	UG	2,647	1,313.47	19,702	3,068	1,554.60	23,319	3,056	1,406.46	21,097	2,916	1,254.13	18,812	3,020	1,292.33	19,385
	GR	1,342	689.50	8,274	1,424	749.00	8,988	1,532	813.50	9,762	1,571	793.17	9,518	1,486	726.08	8,713
	Total	3,989	2,002.97	27,976	4,492	2,303.60	32,307	4,588	2,219.97	30,859	4,487	2,047.30	28,330	4,506	2,018.41	28,098
Academic Affairs	UG										304	90.40	1,356	311	99.53	1,493
	GR										129	35.00	420	182	48.92	587
	Total										433	125.40	1,776	493	148.45	2,080
Arts And Sciences	UG										716	289.93	4,349	735	294.80	4,422
	GR										222	89.92	1,079	186	64.58	775
	Total										938	379.85	5,428	921	359.38	5,197
Business And Technology	UG										746	314.20	4,713	783	344.73	5,171
	GR										120	56.75	681	90	44.17	530
	Total										866	370.95	5,394	873	388.90	5,701
Clemmer College	UG										377	132.33	1,985	395	151.07	2,266
	GR										455	215.83	2,590	439	219.25	2,631
	Total										832	348.16	4,575	834	370.32	4,897
Clinical And Rehabilitative Health Sciences	UG										211	97.87	1,468	197	92.53	1,388
	GR										198	160.33	1,924	195	173.42	2,081
	Total										409	258.20	3,392	392	265.95	3,469





DEGREES CONFERRED  
TOTALS

By Award Year: 2019 - 2016 is Summer, Fall, Spring with the Summer before Fall Semester included  
By Award Year: 2020 - 2021 is Fall, Spring, Summer with the Summer after Spring Semester included

Degree Level	Award Year				
	2020-21	2019-20	2018-19	2017-18	2016-17
All Degree Levels	3,669	3,744	3,470	3,438	3,387
Undergraduate Degrees	2,617	2,642	2,410	2,442	2,326
Graduate Degrees	905	965	926	851	906
Professional Degrees	147	137	134	145	155

Data source: The Report of Graduates  
The 2018-19 data reflect changes made in 2021 Fact Book due to resubmission of the Report to State agencies.

**DEGREES CONFERRED  
BY DEGREE LEVEL**

By Award Year: 2019 - 2016 is Summer, Fall, Spring with the Summer before Fall Semester included  
By Award Year: 2020 - 2021 is Fall, Spring, Summer with the Summer after Spring Semester included

<u>Degree Level</u>	<u>Degree Code</u>	<u>Award Year</u>				
		<u>2020-21</u>	<u>2019-20</u>	<u>2018-19</u>	<u>2017-18</u>	<u>2016-17</u>
All Degrees	All	3,669	3,744	3,470	3,438	3,387
<u>Undergraduate Degrees</u>						
Undergraduate Certificate	All	0	0	0	0	0
Bachelor's	All	<u>2,617</u>	<u>2,642</u>	<u>2,410</u>	<u>2,442</u>	<u>2,326</u>
Total Undergraduate Degrees		2,617	2,642	2,410	2,442	2,326
<u>Graduate Degrees</u>						
Graduate Certificates	All	97	83	81	64	47
Master's	All	646	735	715	628	713
Education Specialist	All	2	1	4	8	1
Doctoral	All	<u>160</u>	<u>146</u>	<u>126</u>	<u>151</u>	<u>145</u>
Total Graduate Degrees		905	965	926	851	906
<u>Professional Degrees</u>						
First-Professional (Doctoral)	All	147	137	134	145	155

Data source: The Report of Graduates

The 2018-19 data reflect changes made in 2021 Fact Book due to resubmission of the Report to the State.

**DEGREES CONFERRED**  
*Undergraduate, Graduate, and Professional*  
**7.03**

**DEGREES CONFERRED  
 BY AWARD DESIGNATION**

By Award Year: 2019 - 2016 is Summer, Fall, Spring with the Summer before Fall Semester included  
 By Award Year: 2020 - 2021 is Fall, Spring, Summer with the Summer after Spring Semester included

<u>Degree Level and Award Designation</u>	<u>Degree Code</u>	<u>Award Year</u>				
		<u>2020-21</u>	<u>2019-20</u>	<u>2018-19</u>	<u>2017-18</u>	<u>2016-17</u>
<u>All Degree Levels</u>	All	3,669	3,744	3,470	3,438	3,387
<u>Undergraduate Degrees</u>						
Undergraduate Certificate	C3	<u>0</u>	<u>0</u>	<u>0</u>	<u>0</u>	<u>0</u>
Total Undergraduate Certificate Degrees		0	0	0	0	0
<u>Baccalaureate Degrees</u>						
Bachelor of Applied Science	B.A.S.	9	9	12	9	10
Bachelor of Arts	B.A.	152	170	160	178	202
Bachelor of Business Administration	B.B.A.	334	410	409	385	283
Bachelor of Fine Arts	B.F.A.	18	26	31	18	20
Bachelor of General Studies	B.G.S.	11	21	16	38	38
Bachelor of Music	B.M.	26	15	14	12	16
Bachelor of Science	B.S.	1,310	1,354	1,230	1,345	1,281
Bachelor of Science in Dental Hygiene	B.S.D.H.	30	34	49	29	42
Bachelor of Science in Education	B.S.Ed.	73	66	64	50	60
Bachelor of Science in Engineering	B.S.E.	6	2			
Bachelor of Science in Environmental Health	B.S.E.H.	9	7	6	9	9
Bachelor of Science in Nursing	B.S.N.	586	464	335	309	300
Bachelor of Social Work	B.S.W.	<u>53</u>	<u>64</u>	<u>84</u>	<u>60</u>	<u>65</u>
Total Baccalaureate Degrees		2,617	2,642	2,410	2,442	2,326
Total Undergraduate Degrees	All	2,617	2,642	2,410	2,442	2,326

**DEGREES CONFERRED**  
*Undergraduate, Graduate, and Professional*  
**7.03**

**DEGREES CONFERRED  
 BY AWARD DESIGNATION**

By Award Year: 2019 - 2016 is Summer, Fall, Spring with the Summer before Fall Semester included  
 By Award Year: 2020 - 2021 is Fall, Spring, Summer with the Summer after Spring Semester included

<u>Degree Level and Award Designation</u>	<u>Degree Code</u>	<u>Award Year</u>				
		<u>2020-21</u>	<u>2019-20</u>	<u>2018-19</u>	<u>2017-18</u>	<u>2016-17</u>
<u>Graduate Degrees</u>						
Graduate Certificates	C4	97	83	81	64	47
Master's Degrees						
Master of Accountancy	M.Acc.	15	20	29	19	24
Master of Arts	M.A.	95	128	110	103	156
Master of Arts in Liberal Studies	M.A.L.S.	4	4	4	4	5
Master of Arts in Teaching	M.A.T.	18	18	22	15	24
Master of Business Administration	M.B.A.	43	44	52	38	51
Master of City Management	M.C.M.	0	0	0	0	0
Master of Education	M.Ed.	61	51	57	51	73
Master of Fine Arts	M.F.A.	1	6	2	5	1
Master of Professional Studies	M.P.S.	2	5	1	5	4
Master of Public Administration	M.P.A.	6	7	12	9	8
Master in Public Health	M.P.H.	65	66	62	75	48
Master of Science	M.S.	135	169	193	154	139
Master of Science in Allied Health	M.S.A.H.	4	7	1	3	5
Master of Science in Environmental Health	M.S.E.H.	0	1	2	1	0
Master of Science in Nursing	M.S.N.	139	131	114	99	126
Master of Social Work	M.S.W.	<u>58</u>	<u>78</u>	<u>54</u>	<u>47</u>	<u>49</u>
Total Master's Degrees		646	735	715	628	713

**DEGREES CONFERRED**  
*Undergraduate, Graduate, and Professional*  
**7.03**

**DEGREES CONFERRED  
 BY AWARD DESIGNATION**

By Award Year: 2019 - 2016 is Summer, Fall, Spring with the Summer before Fall Semester included  
 By Award Year: 2020 - 2021 is Fall, Spring, Summer with the Summer after Spring Semester included

<u>Degree Level and Award Designation</u>	<u>Degree Code</u>	<u>Award Year</u>				
		<u>2020-21</u>	<u>2019-20</u>	<u>2018-19</u>	<u>2017-18</u>	<u>2016-17</u>
Education Specialist	E.D.S.	2	1	4	8	1
<b>Doctoral Degrees</b>						
Doctor of Audiology	Au.D	6	12	10	7	10
Doctor of Education	Ed.D	57	44	33	54	42
Doctor of Nursing Practice	D.N.P.	24	16	20	16	24
Doctor of Philosophy	Ph.D.	29	29	27	29	26
Doctor of Physical Therapy	D.P.T.	39	41	35	38	34
Doctor of Public Health	Dr.P.H	5	4	1	7	9
Total Doctoral Degrees		160	146	126	151	145
Total Graduate Degrees	All	905	965	926	851	906
<b>Professional Degrees</b>						
Doctor of Medicine	M.D.	72	69	60	68	74
Doctor of Pharmacy	Pharm.D	75	68	74	77	81
Total Professional Degrees	All	147	137	134	145	155

Data source: The Report of Graduates

The 2018-19 data reflect changes made in 2021 Fact Book due to resubmission of the Report to the State.











































**DEGREES CONFERRED**  
*Undergraduate, Graduates, and Professional*  
**7.05**

**DEGREES CONFERRED BY ACADEMIC PROGRAMS OF STUDY - CIP**

CIP - Classification of Instructional Program  
**By CIP Codes, Degree Designations, And Major Codes With Gender**

Award Year: 2019 - 2018 is Summer, Fall, Spring with the Summer before Fall Semester included  
 Award Year: 2020 - 2021 is Fall, Spring, Summer with the Summer after Spring Semester included

Program Status Keys: c--CIP change; e-effective; ea--effective anew; i-inactive; r--renamed; t--terminated/phased out; yt--prior 5-year termination.

Academic Program					Award Year								
					2020-21			2019-20			2018-19		
Name	CIP	Deg	Major	Program	M	F	Tot	M	F	Tot	M	F	Tot
Finance	52.0801	BBA	FNCE	FNCE-BBA									
Marketing	52.1401	BBA	MKTG	MKTG-BBA									
History	54.0101	BA	HIST	HIST-BA									
History	54.0101	BS	HIST	HIST-BS									
History	54.0101	MA	HIST	HIST-MA									
Archival Studies	54.0105	C4	ASGC	ASGC-C4									
<b>Total All Programs</b>													

The name of the Regents On-Line Degree Program changed to TN eCampus with *no* wording designation used any longer as a part of the official program name effective March 2016. (The TN eCampus designation written beside the program name listed herein is used only to help distinguish TN eCampus on-line degree programs.)

DEGREES CONFERRED BY MAJOR PROGRAM OF STUDY  
By College And Department With Gender

With Classification of Instructional Program (CIP) Code, Degree Designation, And Major Codes

Award Year: 2019 - 2016 is Summer, Fall, Spring with the Summer before Fall Semester included  
Award Year: 2020 - 2021 is Fall, Spring, Summer with the Summer after Spring Semester included

Program Status Keys: c--CIP change; e--effective; ea--effective anew; m--moved (dept/college); r--renamed; t--terminated/phased out; yt--prior 5-year termination.  
College and Department Data Captured from the Banner Student Graduation Record

College Dept	Academic Program	Codes			Award Year																
		CIP	Deg	Major	Program	2020-21			2019-20			2018-19			2017-18			2016-17			
						M	F	Tot	M	F	Tot	M	F	Tot	M	F	Tot	M	F	Tot	
<b>Arts and Sciences, College of</b>																					
Appalachian Studies - APST																					
	Appalachian Studies	05.0122	C4	APPS	APPS-C4											0		0	1	1	2
	Appalachian Studies	05.0122	C4	APSD	APSD-C4											0		0	0	1	1
	Appalachian Studies	05.0135	C4	APSD	APSD-C4																
	Appalachian Studies	05.0905	MA	APPS	APPS-MA											1	1	2	1	4	5
	Appalachian Studies	05.0135	MA	APPS	APPS-MA																
	Bluegrass, Old Time, & Country Music Studies	50.0905	BA	BLUE	BLUE-BA											10	4	14	10	5	15
	Bluegrass, Old Time, & Roots Music Studies	50.0905	BA	BLUE	BLUE-BA																
	Heritage Interpretation & Museum Studies	30.1202	C4	HPMS	HPMS-C4																
<hr/>																					
<b>Art and Design - ARTA</b>																					
	Art	50.0701	BA	ARTA	ARTA-BA											3	10	13	2	17	19
	Art	50.0701	BFA	ARTA	ARTA-BFA											1	8	9	6	7	13
	Art	50.0701	MFA	ARTA	ARTA-MFA											3	2	5	0	1	1
	Graphic Design	50.0409	BFA	GRDS	GRDS-BFA											3	6	9	1	6	7
	MFA In Studio Art	50.0701	MFA	SART	SART-MFA																
<hr/>																					
<b>Biological Sciences - BISC</b>																					
	Biology	26.0101	BS	BIOL	BIOL-BS											33	33	66	31	40	71
	Biology	26.0101	MS	BIOL	BIOL-MS											11	6	17	5	7	12
<hr/>																					
<hr/>																					
<hr/>																					







DEGREES CONFERRED BY MAJOR PROGRAM OF STUDY  
By College And Department With Gender

With Classification of Instructional Program (CIP) Code, Degree Designation, And Major Codes

Award Year: 2019 - 2016 is Summer, Fall, Spring with the Summer before Fall Semester included  
Award Year: 2020 - 2021 is Fall, Spring, Summer with the Summer after Spring Semester included

Program Status Keys: c--CIP change; e--effective; ea--effective anew; m--moved (dept/college); r--renamed; t--terminated/phased out; yt--prior 5-year termination.  
College and Department Data Captured from the Banner Student Graduation Record

College Dept	Academic Program	CIP	Codes			Award Year																	
			Deg	Major	Program	2020-21			2019-20			2018-19			2017-18			2016-17					
						M	F	Tot	M	F	Tot	M	F	Tot	M	F	Tot	M	F	Tot			
Political Science, International Affairs, & Public Administration - PSCI																							
	Economic Development	45.0604	C4	EDEV	ECOD-C4											t	0	0	0	0	0	0	
	International Affairs	45.0901	BA	ITAF	ITAF-BA												6	7	13	2	10	12	
	Political Science	45.1001	BA	PSCI	PSCI-BA												4	3	7	1	5	6	
	Political Science	45.1001	BS	PSCI	PSCI-BS												13	9	22	9	4	13	
	Public Administration	52.0206	MCM	MCMP	PUBA-MCM																		
	Public Administration	52.0206	MPA	PADM	PUAD-MPA												3	6	9	7	1	8	
	Urban Planning	04.0301	C4	URPL	URBP-C4															t	0	0	0
															26	25	51	19	20	39			
Psychology - PSYC																							
	Psychology	42.0101	BA	PSYC	PSYC-BA												0	3	3	1	4	5	
	Psychology	42.0101	BS	PSYC	PSYC-BS												35	87	122	17	90	107	
	Psychology	42.0101	MA	PSYC	PSYC-MA												0	3	3	3	2	5	
	Psychology	42.0101	PhD	PSYD	PSYD-PHD												2	6	8	2	4	6	
															37	99	136	23	100	123			
Social Work - SOWK																							
	Social Work	44.0701	BSW	SOWK	SOWK-BSW											m	8	52	60	5	60	65	
	Social Work	44.0701	MSW	SOWK	SOWK-MSW											m	8	39	47	7	42	49	
															16	91	107	12	102	114			
Sociology and Anthropology - SOAA																							
	Anthropology	45.0201	BA	ANTH	ANTH-BA												1	9	10	4	6	10	
	Sociology	45.1101	BA	SOCI	SOAA-BA												0	3	3	2	2	4	
	Sociology	45.1101	BS	SOCI	SOAA-BS												2	10	12	7	14	21	
	Sociology	45.1101	MA	SOCI	SOAA-MA												6	3	9	2	4	6	
															9	25	34	15	26	41			



DEGREES CONFERRED BY MAJOR PROGRAM OF STUDY  
By College And Department With Gender

With Classification of Instructional Program (CIP) Code, Degree Designation, And Major Codes

Award Year: 2019 - 2016 is Summer, Fall, Spring with the Summer before Fall Semester included  
Award Year: 2020 - 2021 is Fall, Spring, Summer with the Summer after Spring Semester included

Program Status Keys: c--CIP change; e--effective; ea--effective anew; m--moved (dept/college); r--renamed; t--terminated/phased out; yt--prior 5-year termination.  
College and Department Data Captured from the Banner Student Graduation Record

College Dept	Academic Program	CIP	Codes			Award Year														
			Deg	Major	Program	2020-21			2019-20			2018-19			2017-18			2016-17		
						M	F	Tot	M	F	Tot	M	F	Tot	M	F	Tot	M	F	Tot
<b>Business and Technology, College of</b>																				
	Accountancy - ACCT																			
	Accountancy	52.0301	BBA	ACCT	ACCT-BBA								42	49	91	26	39	65		
	Accountancy	52.0301	MACC	ACCT	ACCT-MACC								11	8	19	11	13	24		
													53	57	110	37	52	89		
<b>Computer and Information Sciences - CSCI (Name Changed)</b>																				
	Computing	11.0101	BS	CISC	CISC-BS								67	2	69	49	8	57		
	Computer & Information Sciences	11.0101	MS	CSCI	CSCI-MS								11	3	14	13	3	16		
	Data Analytics	11.0802	C4	DTAN	DTAN-C\$			e					0	0	0	0	0	0		
	Emerging Technologies (inactive 2013)	11.0101	C4	ETCG	ETCG-C4								0	0	0	0	0	0		
													78	5	83	62	11	73		
<b>Computing - CSCI</b>																				
	Computing	11.0101	BS	CISC	CISC-BS															
	Computer & Information Sciences	11.0101	MS	CSCI	CSCI-MS															
<b>Digital Media - DIGM</b>																				
	Digital Media	10.0304	BS	DIGM									0	0	0					
													0	0	0					
<b>Economics and Finance - EFUS</b>																				
	Economics	45.0601	BA	EOA	ECON-BA								1	3	4	6	5	11		
	Economics	52.0201	BBA	ECON	ECON-BBA								1	0	1	0	0	0		
	Economics	52.0601	BBA	ECON	ECON-BBA								11	3	14	6	3	9		
	Finance	52.0801	BBA	FNCE	FNCE-BBA								48	28	76	27	25	52		
													61	34	95	39	33	72		





DEGREES CONFERRED BY MAJOR PROGRAM OF STUDY  
By College And Department With Gender

With Classification of Instructional Program (CIP) Code, Degree Designation, And Major Codes

Award Year: 2019 - 2016 is Summer, Fall, Spring with the Summer before Fall Semester included  
Award Year: 2020 - 2021 is Fall, Spring, Summer with the Summer after Spring Semester included

Program Status Keys: c--CIP change; e--effective; ea--effective anew; m--moved (dept/college); r--renamed; t--terminated/phased out; yt--prior 5-year termination.  
College and Department Data Captured from the Banner Student Graduation Record

College Dept	Academic Program	CIP	Codes			Award Year																
			Deg	Major	Program	2020-21			2019-20			2018-19			2017-18			2016-17				
						M	F	Tot	M	F	Tot	M	F	Tot	M	F	Tot	M	F	Tot		
<b>Clemmer College</b> (Formerly named College Of Education)																						
Counseling and Human Services - CSHS																						
	Counseling	13.1101	MA	CNSL	CNSL-MA										6	23	29	4	27	31		
	Human Services	44.0000	BS	HSER	HSER-BS										13	54	67	4	36	40		
	Human Services	44.0000	MS	HSER	HSER-MS										1	8	9	0	0	0	e	
															20	85	105	8	63	71		
Curriculum and Instruction - CUI																						
	Advanced Studies in Teaching (TN eCampus)	13.1299	MED	ASTL	ASTL-MED										0	0	0	0	0	0		
	Curriculum and Instruction	13.0301	MED	CUED	CUED-MED																e	
	Educational Media & Educational Technology	13.0501	MED	EDMT	EDMT-MED									r	2	10	12	3	24	27		
	Elementary Education	13.1206	BSED	ELME	ELME-BSED										5	44	49				e	
	Elementary Education	13.1202	MED	EEDM	EEDM-MED										0	10	10	1	12	13	t	
	Interdisciplinary Studies - Elementary Educ	13.1206	BSED	ISED	ISED-BSED										0	1	1	r	8	52	60	
	Instructional Design	13.0501	C4	INSD	INSD-C4																t	
	Reading	13.1315	MA	READ	READ-MA										0	6	6		2	15	17	t
	Reading	13.1315	MED	READ	RDNG-MED										0	6	6		0	0	0	e
	School Librarianship	13.0501	MED	SLBS	SLBS-MED																	
	School Library Professional	13.1334	C4	SCLP	SCLP-C4										0	5	5		0	3	3	
	Secondary Education	13.1205	MED	SMED	SMED-MED										3	4	7		0	6	6	
	STEM K-12 Education	13.1316	C4	STEM	STEM-C4										0	0	0				e	
	Storytelling	13.1315	C4	STRY	STRY-C4										0	0	0		0	1	1	
	Storytelling Graduate Certificate	13.1315	C4	STTG	STTG-C4																	
	Teacher Education	13.1206	MAT	TEML	TEML-MAT										8	7	15		8	16	24	
	Teacher Education With Multiple Levels	13.1206	MAT	TEML	TEML-MAT										0	0	0		0	0	0	
															18	93	111	22	129	151		



DEGREES CONFERRED BY MAJOR PROGRAM OF STUDY  
By College And Department With Gender

With Classification of Instructional Program (CIP) Code, Degree Designation, And Major Codes

Award Year: 2019 - 2016 is Summer, Fall, Spring with the Summer before Fall Semester included  
Award Year: 2020 - 2021 is Fall, Spring, Summer with the Summer after Spring Semester included

Program Status Keys: c--CIP change; e--effective; ea--effective anew; m--moved (dept/college); r--renamed; t--terminated/phased out; yt--prior 5-year termination.  
College and Department Data Captured from the Banner Student Graduation Record

College Dept	Academic Program	CIP	Codes			Award Year																																																									
			Deg	Major	Program	2020-21			2019-20			2018-19			2017-18			2016-17																																													
						M	F	Tot	M	F	Tot	M	F	Tot	M	F	Tot	M	F	Tot																																											
Human Development and Learning - HDAL (terminated Aug 2013)																																																															
	Early Childhood Development	19.0706	BS	ECDV	ECDV-BS										0	4	4	0	0	0	yt																																										
	Early Childhood Education	13.1210	PHD	ECED	ECED-PHD										0	6	6	0	2	2	yt																																										
	Human Services	44.0000	BS	HSER	HSER-BS										0	1	1	0	0	0	yt																																										
	Special Education	13.1001	BS	SPED	SPED-BS										0	0	0	1	0	1	yt																																										
	Special Education	13.1001	MED	SPED	SPED-MED										0	0	0	0	1	1	yt																																										
<hr/>																																																															
Kinesiology, Leisure and Sport Sciences - KLSS (terminate Aug 2013)																																																															
	Kinesiology and Sport Studies	31.0501	MA	KSPS	KSPS-MA													2	0	2	yt																																										
	Physical Education	31.0501	BS	PEDU	PEDU-BS										9	3	12	1	0	1	yt																																										
	Sport & Leisure Management	31.0504	BS	SALM	SALM-BS										6	2	8	0	0	0	yt																																										
	Sport Physiology and Performance	31.0505	PHD	SPHP	SPHP-PHD										1	0	1	5	2	7	yt																																										
<hr/>																																																															
Kinesiology, Sport and Recreation Management - KSRM (terminated Jun 2016)																																																															
	Kinesiology & Sport Studies	31.0501	MA	KSPS	KSPS-MA										1	0	1	27	10	37	m																																										
	Sport & Leisure Management	31.0504	BS	SALM	SALM-BS										27	8	35	23	10	33	m																																										
	Sport Management	31.0505	MS	SPMT	SPMT-MS										8	3	11	0	0	0	m																																										
<hr/>																																																															
<table style="width:100%; border:none;"> <tr> <td style="width:15%;"></td> <td style="width:15%;"></td> <td style="width:10%;"></td> <td style="width:10%;"></td> <td style="width:10%;"></td> <td style="width:10%;"></td> <td style="width:10%;"></td> <td style="width:10%;"></td> <td style="width:10%;"></td> <td style="width:10%;"></td> <td style="width:10%;"></td> <td style="width:10%;"></td> <td style="width:10%;"></td> <td style="width:10%;"></td> <td style="width:10%;"></td> <td style="width:10%;"></td> <td style="width:10%;"></td> <td style="width:10%;"></td> <td style="width:10%;"></td> <td style="width:10%;"></td> <td style="width:10%;"></td> <td style="width:10%;"></td> <td style="width:10%;"></td> </tr> <tr> <td></td> <td></td> <td></td> <td></td> <td></td> <td></td> <td></td> <td></td> <td></td> <td></td> <td></td> <td></td> <td></td> <td></td> <td></td> <td>36</td> <td>11</td> <td>47</td> <td>50</td> <td>20</td> <td>70</td> <td></td> <td></td> </tr> </table>																																																								36	11	47	50	20	70		
															36	11	47	50	20	70																																											

DEGREES CONFERRED BY MAJOR PROGRAM OF STUDY  
By College And Department With Gender

With Classification of Instructional Program (CIP) Code, Degree Designation, And Major Codes

Award Year: 2019 - 2016 is Summer, Fall, Spring with the Summer before Fall Semester included  
Award Year: 2020 - 2021 is Fall, Spring, Summer with the Summer after Spring Semester included

Program Status Keys: c--CIP change; e--effective; ea--effective anew; m--moved (dept/college); r--renamed; t--terminated/phased out; yt--prior 5-year termination.  
College and Department Data Captured from the Banner Student Graduation Record

College Dept	Academic Program	CIP	Codes			Award Year														
			Deg	Major	Program	2020-21			2019-20			2018-19			2017-18			2016-17		
						M	F	Tot	M	F	Tot	M	F	Tot	M	F	Tot	M	F	Tot
Sport, Exercise, Recreation, and Kinesiology - SERK																				
	Athletic Administration	31.0504	C4	AADM	AADM-C4								1	0	1	0	0	0	e	
	Esports Management	31.0504	C4	ESPT	ESPT-C4														e	
	Kinesiology	31.0501	BS	KNSY	KNSY-BS														e	
	Kinesiology & Sport Studies	31.0501	MA	KSPS	KSPS-MA											0	0	0	t	
	Physical Education	31.0501	BS	PEDU	PEDU-BS								1	1	2	4	0	4	e	
	Sport & Leisure Management	31.0504	BS	SALM	SALM-BS								0	1	1	3	0	3	e	
	Sport & Recreation Management	31.0504	BS	SARM	SARM-BS														e	
	Sport Management	31.0504	MS	SPMT	SPMT-MS								1	0	1	0	0	0	e	
	Sport Physiology & Performance	31.0505	PHD	SPHP	SPHP-PHD								0	0	0	0	0	0	e	
	Sport Science & Coach Education	31.0505	MS	SSCE	SSCE-MS								0	0	0	0	0	0	e	
													3	2	5	7	0	7		
Teaching and Learning - TLRN (terminated Jun 2016)																				
	Early Childhood Development	19.0706	BS	ECDV	ECDV-BS								1	40	41	0	56	56	m	
	Early Childhood Education	13.1210	MA	ECED	ECED-MA								2	11	13	1	8	9	m	
	Early Childhood Education	13.1210	PhD	ECED	ECED-PHD								0	1	1	0	0	0	m	
	Early Childhood Education Emergent Inquiry	13.1210	C4	ECED	ECED-C4								0	1	1	1	6	7	m	
	Special Education	13.1001	BS	SPED	SPED-BS								4	15	19	1	8	9	m	
	Special Education	13.1001	MED	SPED	SPED-MED								1	3	4	1	5	6	m	
													8	71	79	4	83	87		
<b>Total Clemmer College</b>													<b>192</b>	<b>370</b>	<b>562</b>	<b>192</b>	<b>393</b>	<b>585</b>		

DEGREES CONFERRED BY MAJOR PROGRAM OF STUDY  
By College And Department With Gender

With Classification of Instructional Program (CIP) Code, Degree Designation, And Major Codes

Award Year: 2019 - 2016 is Summer, Fall, Spring with the Summer before Fall Semester included  
Award Year: 2020 - 2021 is Fall, Spring, Summer with the Summer after Spring Semester included

Program Status Keys: c--CIP change; e--effective; ea--effective anew; m--moved (dept/college); r--renamed; t--terminated/phased out; yt--prior 5-year termination.  
College and Department Data Captured from the Banner Student Graduation Record

College Dept	Academic Program	CIP	Codes			Award Year														
			Deg	Major	Program	2020-21			2019-20			2018-19			2017-18			2016-17		
						M	F	Tot	M	F	Tot	M	F	Tot	M	F	Tot	M	F	Tot
<b>Clinical and Rehabilitative Health Sciences, College of</b>																				
Allied Health Sciences - ALSC																				
	Allied Health	51.9999	BS	ALHE	AHEA-BS										1	6	7	3	13	16
	Allied Health	51.9999	MSAH	ALHE	AHEA-MSAH										0	3	3	1	4	5
	Cardiopulmonary Science	51.0908	BS	CADP	CADP-BS										8	18	26	12	16	28
	Clinical Nutrition	51.3102	MS	CLNU	CLIN-MS										0	12	12	0	11	11
	Dental Hygiene	51.0602	BSDH	DHYG	DEHY-BSDH										2	27	29	0	42	42
	Nutrition	51.3101	BS	NUTR	NUTR-BS										2	9	11	3	13	16
	Radiologic Science	51.0911	BS	RADS	RADS-BS										10	34	44	11	34	45
															23	109	132	30	133	163
Audiology and Speech-Language Pathology - ASLP																				
	Audiology	51.0202	AUD	AUDI	AUDD-AUD										1	6	7	2	8	10
	Speech-Language Pathology	51.0204	MS	SPLP	SPLP-MS										1	32	33	1	31	32
															2	38	40	3	39	42
Physical Therapy - PHYT																				
	Physical Therapy	51.2308	DPT	DPTH	PHYT-DPT										16	22	38	17	17	34
															16	22	38	17	17	34
Rehabilitative Sciences - RHSC																				
	Clinical Nutrition	51.3102	MS	CLNU	CLNU-MS															
	Nutrition	51.3101	BS	NUTR	NUTR-BS															
	Rehabilitative Health Sciences	51.2314	BS	RHSC	RHSC-BS															
	Sport Nutrition	30.1901	C4	SPNU	SPNU-C4															









**DEGREES CONFERRED**  
*Undergraduate, Graduate, and Professional*  
**7.06**

**DEGREES CONFERRED BY MAJOR PROGRAM OF STUDY**  
**By College And Department With Gender**

With Classification of Instructional Program (CIP) Code, Degree Designation, And Major Codes

Award Year: 2019 - 2016 is Summer, Fall, Spring with the Summer before Fall Semester included  
 Award Year: 2020 - 2021 is Fall, Spring, Summer with the Summer after Spring Semester included

Program Status Keys: c--CIP change; e--effective; ea--effective anew; m--moved (dept/college); r--renamed; t--terminated/phased out; yt--prior 5-year termination.  
 College and Department Data Captured from the Banner Student Graduation Record

College Dept	Academic Program	CIP	Codes			Award Year														
			Deg	Major	Program	2020-21			2019-20			2018-19			2017-18			2016-17		
						M	F	Tot	M	F	Tot	M	F	Tot	M	F	Tot	M	F	Tot
<b>Medicine, College of</b>																				
	Biomedical Sciences - BMED																			
	Medical Education - MDED																			
	Biomedical Sciences	26.0102	PhD	BMED	BMED-PHD									1	3	4	0	5	5	
														1	3	4	0	5	5	
	Medicine - All Departments																			
	Medicine	51.1201	MD	MD	MD									43	25	68	37	37	74	
														43	25	68	37	37	74	
<b>Total College of Medicine</b>														<b>44</b>	<b>28</b>	<b>72</b>	<b>37</b>	<b>42</b>	<b>79</b>	





**DEGREES CONFERRED BY MAJOR PROGRAM OF STUDY  
By College And Department With Gender**

With Classification of Instructional Program (CIP) Code, Degree Designation, And Major Codes

Award Year: 2019 - 2016 is Summer, Fall, Spring with the Summer before Fall Semester included  
Award Year: 2020 - 2021 is Fall, Spring, Summer with the Summer after Spring Semester included

Program Status Keys: c--CIP change; e--effective; ea--effective anew; m--moved (dept/college); r--renamed; t--terminated/phased out; yt--prior 5-year termination.  
College and Department Data Captured from the Banner Student Graduation Record

College Dept	Academic Program	CIP	Codes			Award Year														
			Deg	Major	Program	2020-21			2019-20			2018-19			2017-18			2016-17		
						M	F	Tot	M	F	Tot	M	F	Tot	M	F	Tot	M	F	Tot
<b>Pharmacy, College of</b>																				
	Pharmacy Practice - PMPR																			
	Pharmacy Studies	BS	PMPS	PMPS-BS									14	7	21	4	11	15		
													14	7	21	4	11	15		
<b>Pharmaceutical Sciences - PMSC</b>																				
	Pharmacy	51.2001	PharmD	PMCY	PHARMD								37	40	77	42	39	81		
													37	40	77	42	39	81		
<b>Total College of Pharmacy</b>																				
													<b>51</b>	<b>47</b>	<b>98</b>	<b>46</b>	<b>50</b>	<b>96</b>		

DEGREES CONFERRED BY MAJOR PROGRAM OF STUDY  
By College And Department With Gender

With Classification of Instructional Program (CIP) Code, Degree Designation, And Major Codes

Award Year: 2019 - 2016 is Summer, Fall, Spring with the Summer before Fall Semester included  
Award Year: 2020 - 2021 is Fall, Spring, Summer with the Summer after Spring Semester included

Program Status Keys: c--CIP change; e--effective; ea--effective anew; m--moved (dept/college); r--renamed; t--terminated/phased out; yt--prior 5-year termination.  
College and Department Data Captured from the Banner Student Graduation Record

College Dept	Academic Program	CIP	Codes			Award Year														
			Deg	Major	Program	2020-21			2019-20			2018-19			2017-18			2016-17		
						M	F	Tot	M	F	Tot	M	F	Tot	M	F	Tot	M	F	Tot
<b>Public Health, College of</b>																				
Biostatistics and Epidemiology - BIEP (effective Summer 2012)																				
	Biostatistics	26.1102	C4	BISS	BISS-C4										0	0	0	0	0	0
	Epidemiology	26.1309	C4	EPID	EPDM-C4										0	0	0	0	0	0
	Public Health	51.2201	MPH	PUBH	PHEA-MPH										0	0	0	0	0	0
	Public Health	51.2201	DrPH	PUBH	PHEA-DPH										0	0	0	0	0	0
Community and Behavioral Health - COHE (effective Summer 2012)																				
	Gerontology	30.1101	C4	GERN	GERO-C4										0	0	0	0	0	0
	Global Health	51.221	C4	GHTH	GHTH-C4										0	0	0	0	0	0
	Public Health	51.2201	BS	PUBH	PHEA-BS										0	0	0	0	0	0
	Public Health	51.2201	MPH	PUBH	PHEA-MPH										0	0	0	0	0	0
	Public Health	51.2201	DrPH	PUBH	PHEA-DPH										0	0	0	0	0	0
	Public Health Fundamentals for Field Professionals	51.2201	C3	FPRO	FPRO-C3										0	0	0	0	0	0
	Rural Health	51.2201	C4	RURL	RHEA-C4										0	0	0	0	0	0
Environmental Health - ENVH																				
	Environmental Health	51.2202	BSEH	ENVH	EVHE-BEH										3	6	9	4	5	9
	Environmental Health	51.2202	MSEH	ENVH	EVHE-MEH										0	1	1	0	0	0
	Environmental Health Sciences	51.2202	PHD	ENHS	EVHE-PHD										0	0	0	0	0	0
	Public Health	51.2201	MPH	PUBH	PHEA-MPH										0	0	0	0	0	0
Health Sciences - HSCI																				
	Health Sciences	51.9999	BS	HSCI	HESC-BS										21	52	73	17	33	50
	Microbiology	26.0502	BS	MICB	MICB-BS										21	52	73	17	33	50

**DEGREES CONFERRED BY MAJOR PROGRAM OF STUDY  
By College And Department With Gender**

With Classification of Instructional Program (CIP) Code, Degree Designation, And Major Codes

Award Year: 2019 - 2016 is Summer, Fall, Spring with the Summer before Fall Semester included  
Award Year: 2020 - 2021 is Fall, Spring, Summer with the Summer after Spring Semester included

Program Status Keys: c--CIP change; e--effective; ea--effective anew; m--moved (dept/college); r--renamed; t--terminated/phased out; yt--prior 5-year termination.  
College and Department Data Captured from the Banner Student Graduation Record

College Dept	Academic Program	CIP	Codes			Award Year															
			Deg	Major	Program	2020-21			2019-20			2018-19			2017-18			2016-17			
						M	F	Tot	M	F	Tot	M	F	Tot	M	F	Tot	M	F	Tot	
Health Services Management and Policy - HSMP (effective 2012)																					
	Health Administration	51.0701	BS	HLAD	HLAD-BS												e				
	Health Care Management	51.0701	C4	HCMT	HCMT-C4								2	4	6			3	6	9	
	Health Data Analytics	51.2706	C4	HDAN	HDAN-C4												e				
	Public Health	51.2201	C4	PUBH	PUBH-C4								0	0	0		t	0	0	0	e
	Public Health	51.2201	C4	PBHT	PBHT-C4								0	1	1		e				
	Public Health	51.2201	BS	PUBH	PHEA-BS								0	0	0			0	0	0	
	Public Health	51.2201	MPH	PUBH	PHEA-MPH								0	0	0			0	0	0	
													2	5	7	3	6	9			
Public Health - PUBH (terminated Sum 2012; Dept reactivated 2014-15)																					
	Biostatistics	26.1102	C4	BISS	BIOS-C4								3	0	3			1	1	2	
	Epidemiology	26.1309	C4	EPID	EPDM-C4								0	0	0			2	4	6	
	Epidemiology	26.1309	C4	EPID	EPID-C4								1	9	10			0	0	0	
	Gerontology	30.1101	C4	GERN	GERO-C4								1	3	4			1	1	2	
	Health Care Management	51.0701	C4	HCMT	HCMT-C4								0	0	0			0	0	0	
	Public Health	51.2201	BS	PUBH	PHEA-BS								14	45	59			17	50	67	
	Public Health	51.2201	MPH	PUBH	PHEA-MPH								15	60	75			14	34	48	
	Public Health	51.2201	DrPH	PUBH	PHEA-DPH								0	7	7			1	8	9	
	Rural Health	51.2201	C4	RURL	RHEA-C4								0	1	1			0	1	1	
													34	125	159	36	99	135			
<b>Total College of Public Health</b>													<b>60</b>	<b>189</b>	<b>249</b>	<b>60</b>	<b>143</b>	<b>203</b>			
<b>Total All Colleges</b>													<b>1,392</b>	<b>2,046</b>	<b>3,438</b>	<b>1,269</b>	<b>2,118</b>	<b>3,387</b>			

**DEGREES CONFERRED**  
*Undergraduate, Graduate, and Professional*  
**7.06**

**DEGREES CONFERRED BY MAJOR PROGRAM OF STUDY**  
**By College And Department With Gender**

With Classification of Instructional Program (CIP) Code, Degree Designation, And Major Codes

Award Year: 2019 - 2016 is Summer, Fall, Spring with the Summer before Fall Semester included  
 Award Year: 2020 - 2021 is Fall, Spring, Summer with the Summer after Spring Semester included

Program Status Keys: c--CIP change; e--effective; ea--effective anew; m--moved (dept/college); r--renamed; t--terminated/phased out; yt--prior 5-year termination.  
 College and Department Data Captured from the Banner Student Graduation Record

College Dept	Academic Program	CIP	Codes			Award Year											
			Deg	Major	Program	2020-21			2019-20			2018-19			2017-18		
			M	F	Tot	M	F	Tot	M	F	Tot	M	F	Tot	M	F	Tot

Notes:

Data recorded in a student record or in the census reporting may lag a program status change.

The program status key of 'ea' for effective anew represents an academic program and/or major/program code(s) reinstated from a previously terminated or in-active status.

Graduate degree programs in the Regents On-Line Degree Program - RODP, renamed TN eCampus, are coded in Banner in the Cross-Disciplinary Studies (CDST), Curriculum and Instruction (CUAI), and Nursing - Graduate (NURG) departments rather than the TN eCampus departments (ROCS, ROED, and RONU).



**DEGREES CONFERRED**  
*Undergraduate, Graduate, and Professional*  
**7.07**

**DEGREES CONFERRED BY GENDER**  
**By Degree Level**

By Award Year: 2019 - 2016 is Summer, Fall, Spring with the Summer before Fall Semester included  
 By Award Year: 2020 - 2021 is Fall, Spring, Summer with the Summer after Spring Semester included

Gender Code: M = Male; F = Female

Degree Level	2020-21			2019-20			2018-19			2017-18			2016-17		
	M	F	Total	M	F	Total	M	F	Total	M	F	Total	M	F	Total
Undergraduate Certificate	0	0	0	0	0	0	0	0	0	0	0	0	0	0	0
Percent	0.0	0.0	0.0	0.0	0.0	0.0	0.0	0.0	0.0	0.0	0.0	0.0	0.0	0.0	0.0
Bachelor's	937	1,680	2,617	1,041	1,601	2,642	950	1,460	2,410	1,032	1,410	2,442	899	1,427	2,326
Percent	35.8	64.2	71.3	39.4	60.6	70.6	39.4	60.6	69.5	42.3	57.7	71.0	38.7	61.4	68.7
Graduate Certificate	21	76	97	21	62	83	18	63	81	20	44	64	15	32	47
Percent	21.7	78.4	2.6	25.3	74.7	2.2	22.2	77.8	2.3	31.3	68.8	1.9	31.9	68.1	1.4
Master's	189	457	646	223	512	735	214	501	715	203	425	628	225	488	713
Percent	29.3	70.7	17.6	30.3	69.7	19.6	29.9	70.1	20.6	32.3	67.7	18.3	31.6	68.4	21.1
Educational Specialist	0	2	2	0	1	1	1	3	4	0	8	8	1	0	1
Percent	0.0	100.0	0.1	0.0	100.0	0.0	25.0	75.0	0.1	0.0	100.0	0.2	100.0	0.0	0.0
Doctorate	60	100	160	61	85	146	54	72	126	57	94	151	50	95	145
Percent	37.5	62.5	4.4	41.8	58.2	3.9	42.9	57.1	3.6	37.8	62.3	4.4	34.5	65.5	4.3
Professional	62	85	147	66	71	137	72	62	134	80	65	145	79	76	155
Percent	42.2	57.8	4.0	48.2	51.8	3.7	53.7	46.3	3.9	55.2	44.8	4.2	51.0	49.0	4.6
All Degrees	1,269	2,400	3,669	1,412	2,332	3,744	1,309	2,161	3,470	1,392	2,046	3,438	1,269	2,118	3,387
Percent	34.6	65.4		37.7	62.3		37.7	62.3		40.5	59.5		37.5	62.5	

Data Source: The Report of Graduates  
 The 2018-19 data reflect changes made in 2021 Fact Book due to resubmission of the Report to the State.

DEGREES CONFERRED BY GENDER BY COLLEGE AND DEPARTMENT

Award Year: 2019 - 2016 is Summer, Fall, Spring with the Summer before Fall Semester included  
Award Year: 2020 - 2021 is Fall, Spring, Summer with the Summer after Spring Semester included

College And Department	Award Year														
	2020-21			2019-20			2018-19			2017-18			2016-17		
	M	F	Total	M	F	Total	M	F	Total	M	F	Total	M	F	Total
<b>Arts and Sciences</b>															
Appalachian Studies - APST									11	5	16	12	11	23	
Art and Design - ARTA									10	26	36	9	31	40	
Biological Sciences - BISC									44	39	83	36	47	83	
Chemistry - CHEM									14	9	23	24	13	37	
Communication - COMM (terminated Jul 2014)									11	10	21	22	33	55	
Communication and Performance - CMPF									6	18	24	5	10	15	
Criminal Justice and Criminology - CJCR									45	43	88	63	57	120	
Geosciences - GEOS									16	13	29	14	10	24	
History - HIST									41	13	54	33	22	55	
Literature and Language - LILA									26	48	74	22	51	73	
Mass Communication - MCOM (terminated Aug 2016)												3	4	7	
Mathematics and Statistics - MATH									18	12	30	21	20	41	
Media and Communication - MDCM									56	54	110	21	26	47	
Music - MUSC									7	5	12	7	9	16	
Philosophy and Humanities - PHAH									4	2	6	2	1	3	
Physics and Astronomy - PHYS									5	0	5	5	3	8	
Political Science, International Affairs, & Public Admin - PSCI									26	25	51	19	20	39	
Psychology - PSYC									37	99	136	23	100	123	
Social Work - SOWK									16	91	107	12	102	114	
Sociology and Anthropology - SOAA									9	25	34	15	26	41	
Theatre and Dance - THDC															
Total College of Arts and Sciences									402	537	939	368	596	964	

DEGREES CONFERRED BY GENDER BY COLLEGE AND DEPARTMENT

Award Year: 2019 - 2016 is Summer, Fall, Spring with the Summer before Fall Semester included  
Award Year: 2020 - 2021 is Fall, Spring, Summer with the Summer after Spring Semester included

College And Department	Award Year														
	2020-21			2019-20			2018-19			2017-18			2016-17		
	M	F	Total	M	F	Total	M	F	Total	M	F	Total	M	F	Total
<b>Business and Technology</b>															
Accountancy - ACCT									53	57	110	37	52	89	
Computer and Information Sciences - CSCI									78	5	83	62	11	73	
Computing - CSCI															
Digital Media - DIGM															
Economics and Finance - EFUS									61	34	95	39	33	72	
Engineering, Engineering Technology, and Surveying - EETS									1	0	1				
Engineering Technology, Surveying & Digital Media - TECG									119	43	162	105	28	133	
Management and Marketing - MGMK									135	114	249	121	102	223	
Total College of Business and Technology									447	253	700	364	226	590	

DEGREES CONFERRED BY GENDER BY COLLEGE AND DEPARTMENT

Award Year: 2019 - 2016 is Summer, Fall, Spring with the Summer before Fall Semester included  
Award Year: 2020 - 2021 is Fall, Spring, Summer with the Summer after Spring Semester included

College And Department	Award Year														
	2020-21			2019-20			2018-19			2017-18			2016-17		
	M	F	Total	M	F	Total	M	F	Total	M	F	Total	M	F	Total
<b>Clemmer College (Effective Spg 2018, formerly named College of Education)</b>															
Counseling and Human Services - CSHS									20	85	105	8	63	71	
Curriculum and Instruction - CUI									18	93	111	22	129	151	
Early Childhood Education - ECED									0	2	2	0	1	1	
Educational Foundations and Special Education - EFSE									0	1	1	0	0	0	
Educational Leadership and Policy Analysis - ELPA									28	41	69	20	43	63	
Exercise and Sport Science - EXSS (terminated Jun 2016)									63	48	111	72	49	121	
Human Development & Learning - HDAL (terminated Aug 2013)									0	11	11	1	3	4	
Kinesiology, Leisure, & Sport Sciences - KLSS (term Aug 2013)									16	5	21	8	2	10	
Kinesiology, Sport & Recreation Management - KSRM (term 7/16)									36	11	47	50	20	70	
Sport, Exercise, Recreation, and Kinesiology - SERK									3	2	5	7	0	7	
Teaching and Learning - TLRN (terminated Jun 2016)									8	71	79	4	83	87	
<b>Total Clemmer College</b>									<b>192</b>	<b>370</b>	<b>562</b>	<b>192</b>	<b>393</b>	<b>585</b>	

**DEGREES CONFERRED**  
*Undergraduate, Graduate, and Professional*  
**7.08**

**DEGREES CONFERRED BY GENDER BY COLLEGE AND DEPARTMENT**

Award Year: 2019 - 2016 is Summer, Fall, Spring with the Summer before Fall Semester included  
 Award Year: 2020 - 2021 is Fall, Spring, Summer with the Summer after Spring Semester included

College And Department	Award Year														
	2020-21			2019-20			2018-19			2017-18			2016-17		
	M	F	Total	M	F	Total	M	F	Total	M	F	Total	M	F	Total
<b>Clinical and Rehabilitative Health Sciences</b>															
Allied Health Sciences - ALSC									23	109	132	30	133	163	
Audiology and Speech-Language Pathology - ASLP									2	38	40	3	39	42	
Physical Therapy - PHYT									16	22	38	17	17	34	
Rehabilitative Sciences - RHSC															
Social Work - SOWK															
Total College of Clinical and Rehabilitative Health Sciences									41	169	210	50	189	239	
<b>Continuing Studies and Academic Outreach</b>															
Cross-Disciplinary Studies - CDST									83	77	160	88	81	169	
Total School of Continuing Studies and Academic Outreach									83	77	160	88	81	169	

DEGREES CONFERRED BY GENDER BY COLLEGE AND DEPARTMENT

Award Year: 2019 - 2016 is Summer, Fall, Spring with the Summer before Fall Semester included  
Award Year: 2020 - 2021 is Fall, Spring, Summer with the Summer after Spring Semester included

College And Department	Award Year														
	2020-21			2019-20			2018-19			2017-18			2016-17		
	M	F	Total	M	F	Total	M	F	Total	M	F	Total	M	F	Total
<b>Graduate Studies</b>															
Graduate School - GRAS									9	4	13	0	2	2	
Total College of Graduate Studies									9	4	13	0	2	2	
<b>Medicine, Biomedical Sciences</b>															
Biomedical Sciences - BMED									1	3	4	0	5	5	
Total College of Medicine, Biomedical Sciences									1	3	4	0	5	5	
<b>Medicine, Medical Doctorates</b>															
Medicine, All Departments									43	25	68	37	37	74	
Total College of Medicine, Medical Doctorates									44	28	72	37	37	74	

DEGREES CONFERRED BY GENDER BY COLLEGE AND DEPARTMENT

Award Year: 2019 - 2016 is Summer, Fall, Spring with the Summer before Fall Semester included  
Award Year: 2020 - 2021 is Fall, Spring, Summer with the Summer after Spring Semester included

College And Department	Award Year														
	2020-21			2019-20			2018-19			2017-18			2016-17		
	M	F	Total	M	F	Total	M	F	Total	M	F	Total	M	F	Total
<b>Nursing</b>															
Nursing - Graduate - NURG									18	108	126	21	139	160	
Nursing - Undergraduate - NURS									45	264	309	43	257	300	
Total College of Nursing									63	372	435	64	396	460	
<b>Pharmacy</b>															
Pharmacy Practice - PMPR									14	7	21	4	11	15	
Pharmaceutical Sciences - PMSC									37	40	77	42	39	81	
Total College of Pharmacy									51	47	98	46	50	96	

DEGREES CONFERRED BY GENDER BY COLLEGE AND DEPARTMENT

Award Year: 2019 - 2016 is Summer, Fall, Spring with the Summer before Fall Semester included  
Award Year: 2020 - 2021 is Fall, Spring, Summer with the Summer after Spring Semester included

College And Department	Award Year														
	2020-21			2019-20			2018-19			2017-18			2016-17		
	M	F	Total	M	F	Total	M	F	Total	M	F	Total	M	F	Total
<b>Public Health</b>															
Biostatistics and Epidemiology - BIEP									0	0	0		0	0	0
Community and Behavioral Health - COHE									0	0	0		0	0	0
Environmental Health - ENVH									3	7	10		4	5	9
Health Sciences - HSCI									21	52	73		17	33	50
Health Services Management and Policy - HSMP									2	5	7		3	6	9
Public Health - PUBH									34	125	159		36	99	135
Total College of Public Health									60	189	249		60	143	203
<b>University</b>									1,392	2,046	3,438		1,269	2,118	3,387

Notes:  
Graduate degree programs in the Regents On-Line Degree Program - RODP, renamed TN eCampus, are coded in Banner in the Cross-Disciplinary Studies (CDST), Curriculum and Instruction (CUAI), and Nursing - Graduate (NURG) departments rather than the TN eCampus departments (ROCS, ROED, and RONU).

Data Source: The Report of Graduates



**DEGREES CONFERRED**  
Undergraduate, Graduate, and Professional

7.10

**DEGREES CONFERRED BY ETHNICITY/RACE BY DEGREE LEVEL**

**Degree Level: UG=Undergraduate; G=Graduate; P=Professional**

By Award Year: 2019 - 2016 is Summer, Fall, Spring with the Summer before Fall Semester included  
By Award Year: 2020 - 2021 is Fall, Spring, Summer with the Summer after Spring Semester included

Ethnicity/Race Categories	2021-21				2019-20				2018-19				2017-18				2016-17			
	UG	G	P	Total	UG	G	P	Total	UG	G	P	Total	UG	G	P	Total	UG	G	P	Total
American Indian/Alaskan Native	62	59	2	123	1	0	0	1	5	3	0	8	9	1	0	10	6	0	1	7
Asian	35	21	15	71	46	18	14	78	29	20	6	55	35	11	7	53	37	25	6	68
Black/African American	175	55	7	237	130	62	4	196	124	60	7	191	105	51	3	159	110	41	6	157
Hispanic/Latino	64	11	4	79	63	20	1	84	47	14	3	64	47	15	3	65	40	8	4	52
Native Hawaiian/Pacific Islander	2	0	0	2	1	0	0	1	3	2	0	5	2	1	0	3	0	1	0	1
White	2145	710	114	2969	2197	767	112	3076	2004	695	80	2779	2058	673	87	2818	1959	749	137	2845
Nonresident Aliens	62	59	2	123	93	58	0	151	97	104	3	204	104	73	0	177	97	56	0	153
Two or More Races	68	21	4	93	82	28	2	112	77	10	1	88	61	12	2	75	51	18	0	69
Ethnicity/Race Unknown	61	27	1	89	29	12	4	48	24	18	34	76	21	14	43	78	26	8	1	35
<b>Total</b>	<b>2617</b>	<b>905</b>	<b>147</b>	<b>3669</b>	<b>2642</b>	<b>965</b>	<b>137</b>	<b>3744</b>	<b>2410</b>	<b>926</b>	<b>134</b>	<b>3470</b>	<b>2442</b>	<b>851</b>	<b>145</b>	<b>3438</b>	<b>2326</b>	<b>906</b>	<b>155</b>	<b>3387</b>

Data Source: The Report of Graduates

The 2018-19 data reflect changes made in 2021 Fact Book due to resubmission of the Report to the State.

**DEGREES CONFERRED**  
*Undergraduate, Graduate, Professional*  
**7.11**

**DEGREES CONFERRED BY ETHNICITY/RACE OF ALL DEGREE LEVELS**

By Award Year: 2019 - 2016 is Summer, Fall, Spring with the Summer before Fall Semester included

By Award Year: 2020 - 2021 is Fall, Spring, Summer with the Summer after Spring Semester included

Ethnicity/Race Categories	Award Year									
	2020-21		2019-20		2018-19		2017-18		2016-17	
	Nbr	%	Nbr	%	Nbr	%	Nbr	%	Nbr	%
<b>ALL DEGREES - Undergraduate, Graduate, and Professional</b>										
American Indian/Alaskan Native	6	0.16	1	0.03	8	0.23	10	0.29	7	0.21
Asian	71	1.94	78	2.08	55	1.59	53	1.54	68	2.01
Black/African American	237	6.46	196	5.24	191	5.50	159	4.62	157	4.64
Hispanic/Latino	79	2.15	84	2.24	64	1.84	65	1.89	52	1.54
Native Hawaiian/Pacific Islander	2	0.05	1	0.03	5	0.14	3	0.09	1	0.03
White	2969	80.92	3076	82.16	2779	80.09	2818	82.00	2845	84.00
Nonresident Aliens	123	3.35	151	4.03	204	5.88	177	5.15	153	4.52
Two or More Races	93	2.53	112	2.99	88	2.54	75	2.18	69	2.04
Ethnicity/Race Unknown	89	2.43	45	1.20	76	2.19	78	2.27	35	1.03
Total Degrees	3669		3744		3470		3438		3387	

Data Source: The Report of Graduates

The 2018-19 data reflect changes made in 2021 Fact Book due to resubmission of the Report to the State.

**DEGREES CONFERRED BY ETHNICITY/RACE OF UNDERGRADUATE DEGREES**

By Award Year: 2019 - 2016 is Summer, Fall, Spring with the Summer before Fall Semester included

By Award Year: 2020 - 2021 is Fall, Spring, Summer with the Summer after Spring Semester included

Ethnicity/Race Categories	Award Year									
	2020-21		2019-20		2018-19		2017-18		2016-17	
	Nbr	%	Nbr	%	Nbr	%	Nbr	%	Nbr	%
<b>Undergraduate Degrees - Certificate and Bachelor</b>										
American Indian/Alaskan Native	5	0.19	1	0.04	5	0.21	9	0.37	6	0.26
Asian	35	1.34	46	1.74	29	1.20	35	1.43	37	1.59
Black/African American	175	6.69	130	4.92	124	5.15	105	4.30	110	4.73
Hispanic/Latino	64	2.45	63	2.38	47	1.95	47	1.92	40	1.72
Native Hawaiian/Pacific Islander	2	0.08	1	0.04	3	0.12	2	0.08	0	0.00
White	2,145	81.96	2,197	83.16	2,004	83.15	2,058	84.28	1,959	84.22
Nonresident Aliens	62	2.37	93	3.52	97	4.02	104	4.26	97	4.17
Two or More Races	68	2.60	82	3.10	77	3.20	61	2.50	51	2.19
Ethnicity/Race Unknown	61	2.33	29	1.10	24	1.00	21	0.86	26	1.12
Total Undergraduate Degrees	2,617		2,642		2,410		2,442		2,326	

Data Source: The Report of Graduates

The 2018-19 data reflect changes made in 2021 Fact Book due to resubmission of the Report to the State.

**DEGREES CONFERRED BY ETHNICITY/RACE OF GRADUATE DEGREES**

By Award Year: 2019 - 2016 is Summer, Fall, Spring with the Summer before Fall Semester included

By Award Year: 2020 - 2021 is Fall, Spring, Summer with the Summer after Spring Semester included

Ethnicity/Race Categories	Award Year									
	2020-21		2019-20		2018-19		2017-18		2016-17	
	Nbr	%	Nbr	%	Nbr	%	Nbr	%	Nbr	%
<b>Graduate Degrees - Certificate, Master's, Educational Specialist, Doctorate</b>										
American Indian/Alaskan Native	1	0.11	0	0.00	3	0.32	1	0.12	0	0.00
Asian	21	2.32	18	1.87	20	2.16	11	1.29	25	2.76
Black/African American	55	6.08	62	6.42	60	6.48	51	5.99	41	4.53
Hispanic/Latino	11	1.22	20	2.07	14	1.51	15	1.76	8	0.88
Native Hawaiian/Pacific Islander	0	0.00	0	0.00	2	0.22	1	0.12	1	0.11
White	710	78.45	767	79.48	695	75.05	673	79.08	749	82.67
Nonresident Aliens	59	6.52	58	6.01	104	11.23	73	8.58	56	6.18
Two or More Races	21	2.32	28	2.90	10	1.08	12	1.41	18	1.99
Ethnicity/Race Unknown	27	2.98	12	1.24	18	1.94	14	1.65	8	0.88
Total Graduate Degrees	905		965		926		851		906	

Data Source: The Report of Graduates

The 2018-19 data reflect changes made in 2021 Fact Book due to resubmission of the Report to the State.

DEGREES CONFERRED BY ETHNICITY/RACE OF PROFESSIONAL DEGREES

By Award Year: 2019 - 2016 is Summer, Fall, Spring with the Summer before Fall Semester included

By Award Year: 2020 - 2021 is Fall, Spring, Summer with the Summer after Spring Semester included

Ethnicity/Race Categories	Award Year									
	2020-21		2019-20		2018-19		2017-18		2016-17	
	Nbr	%	Nbr	%	Nbr	%	Nbr	%	Nbr	%
<b>All Professional Degrees - Medicine (MD), Pharmacy (PharmD)</b>										
American Indian/Alaskan Native	0	0.00	0	0.00	0	0.00	0	0.00	1	0.65
Asian	15	10.20	14	10.22	6	4.48	7	4.83	6	3.87
Black/African American	7	4.76	4	2.92	7	5.22	3	2.07	6	3.87
Hispanic/Latino	4	2.72	1	0.73	3	2.24	3	2.07	4	2.58
Native Hawaiian/Pacific Islander	0	0.00	0	0.00	0	0.00	0	0.00	0	0.00
White	114	77.55	112	81.75	80	59.70	87	60.00	137	88.39
Nonresident Aliens	2	1.36	0	0.00	3	2.24	0	0.00	0	0.00
Two or More Races	4	2.72	2	1.46	1	0.75	2	1.38	0	0.00
Ethnicity/Race Unknown	1	0.68	4	2.92	34	25.37	43	29.66	1	0.65
Total Professional Degrees	147		137		134		145		155	

Data Source: The Report of Graduates

The 2018-19 data reflect changes made in 2021 Fact Book due to resubmission of the Report to the State.



PERSONNEL BY EEOC  
By ETSU Divisions  
ECOM - College of Medicine, ECOP - College of Pharmacy, ETSU - ETSU Main Campus, and FP - Family Practice

As of October Budget

EEOC	EEOC	Div	Total	Fall Semester															
				2020				2020				2019				2018			
				HC	FTE	FTE %		HC	FTE	FTE %		HC	FTE	FTE %		HC	FTE	FTE %	
						Ctgy	Total			Ctgy	Total			Ctgy	Total			Ctgy	Total
EEOC 1	Executive, Administrative, and Managerial																		
		ECOM	5	5.00	11.36	0.21	5	5.00	11.11	0.21	5	5.00	10.20	0.21	3	3.00	5.90	0.13	
		ECOP	2	2.00	4.55	0.08	1	1.00	2.22	0.04	1	1.00	2.04	0.04	1	1.00	1.97	0.04	
		ETSU	37	37.00	84.09	1.57	39	39.00	86.67	1.64	43	43.00	87.76	1.77	47	46.82	92.13	1.99	
		FP	0	0.00	0	0.00	0	0.00	0	0.00	0	0.00	0.00	0.00	0	0.00	0.00	0.00	
	Total	44	44.00	100.00	1.87	45	45.00	100.00	1.89	49	49.00	100.00	2.02	51	50.82	100.00	2.16		
EEOC 2	Faculty																		
		ECOM	197	184.68	20.46	7.84	198	186.40	20.31	7.84	188	176.63	19.30	7.28	182	171.95	19.50	7.29	
		ECOP	28	27.66	3.06	1.17	32	32.00	3.49	1.35	30	30.00	3.28	1.24	29	29.00	3.29	1.23	
		ETSU	666	665.41	73.72	28.26	674	673.41	73.36	28.33	682	681.28	74.45	28.08	659	658.24	74.64	27.93	
		FP	25	24.82	2.75	1.05	27	26.15	2.85	1.10	28	27.22	2.97	1.12	23	22.64	2.57	0.96	
	Total	916	902.57	100.00	38.34	931	917.97	100.00	38.62	928	915.13	100.00	37.72	893	881.84	100.00	37.41		

PERSONNEL BY EEOC  
By ETSU Divisions  
ECOM - College of Medicine, ECOP - College of Pharmacy, ETSU - ETSU Main Campus, and FP - Family Practice

As of October Budget

EEOC	EEOC	Div	Total	Fall Semester															
				2020				2020				2019				2018			
				HC	FTE	FTE %		HC	FTE	FTE %		HC	FTE	FTE %		HC	FTE	FTE %	
						Ctgy	Total			Ctgy	Total			Ctgy	Total			Ctgy	Total
EEOC 3	Professional Non-Faculty																		
		ECOM	114	113.85	14.37	4.84	113	112.60	14.94	4.74	113	112.85	15.01	4.65	109	108.85	15.24	4.62	
		ECOP	11	11.00	1.39	0.47	13	13.00	1.73	0.55	12	12.00	1.60	0.49	11	11.00	1.54	0.47	
		ETSU	642	640.33	80.83	27.20	597	595.84	79.08	25.07	601	600.18	79.81	24.74	573	572.26	80.14	24.28	
		FP	27	27.00	3.41	1.15	32	32.00	4.25	1.35	27	27.00	3.59	1.11	22	22.00	3.08	0.93	
	Total	794	792.18	100.00	33.65	755	753.44	100.00	31.70	753	752.03	100.00	31.00	715	714.11	100.00	30.30		
EEOC 4	Clerical and Secretarial																		
		ECOM	64	64.00	19.27	2.72	67	67.00	19.00	2.82	77	76.25	20.11	3.14	81	80.25	20.81	3.40	
		ECOP	7	7.00	2.11	0.30	10	10.00	2.84	0.42	10	10.00	2.64	0.41	9	9.00	2.33	0.38	
		ETSU	239	237.58	71.54	10.09	250	248.58	70.50	10.46	262	259.92	68.55	10.71	265	262.39	68.04	11.13	
		FP	24	23.50	7.08	1.00	27	27.00	7.66	1.14	33	33.00	8.70	1.36	34	34.00	8.82	1.44	
	Total	334	332.08	100.00	14.10	354	352.58	100.00	14.83	382	379.17	100.00	15.63	389	385.64	100.00	16.36		



PERSONNEL BY EEOC  
By ETSU Divisions  
ECOM - College of Medicine, ECOP - College of Pharmacy, ETSU - ETSU Main Campus, and FP - Family Practice

As of October Budget

EEOC	EEOC	Div	Total	Fall Semester															
				2020				2020				2019				2018			
				HC	FTE	FTE %		HC	FTE	FTE %		HC	FTE	FTE %		HC	FTE	FTE %	
						Ctgy	Total			Ctgy	Total			Ctgy	Total			Ctgy	Total
EEOC 5	Technical and Paraprofessional																		
		ECOM		13	13.00	16.07	0.55	11	11.00	14.53	0.46	10	10.00	12.76	0.41	10	10.00	12.29	0.42
		ECOP		0	0.00	0.00	0.00	0	0.00	0.00	0.00	0	0.00	0.00	0.00	0	0.00	0.00	0.00
		ETSU		44	43.90	54.26	1.86	44	43.90	57.98	1.85	48	47.35	60.43	1.95	52	51.35	63.12	2.18
		FP		24	24.00	29.67	1.02	21	20.82	27.50	0.88	21	21.00	26.80	0.87	20	20.00	24.59	0.85
	Total		81	80.90	100.00	3.44	76	75.72	100.00	3.19	79	78.35	100.00	3.23	82	81.35	100.00	3.45	
EEOC 6	Skilled Crafts																		
		ECOM		9	9.00	23.68	0.38	9	9.00	19.57	0.38	9	9.00	16.98	0.37	10	10.00	18.18	0.42
		ECOP		0	0.00	0.00	0.00	0	0.00	0.00	0.00	0	0.00	0.00	0.00	0	0.00	0.00	0.00
		ETSU		29	29.00	76.32	1.23	37	37.00	80.43	1.56	44	44.00	83.02	1.81	45	45.00	81.82	1.91
		FP		0	0.00	0.00	0.00	0	0.00	0.00	0.00	0	0.00	0.00	0.00	0	0.00	0.00	0.00
	Total		38	38.00	100.00	1.61	46	46.00	100.00	1.94	53	53.00	100.00	2.18	55	55.00	100.00	2.33	

PERSONNEL BY EEOC  
By ETSU Divisions  
ECOM - College of Medicine, ECOP - College of Pharmacy, ETSU - ETSU Main Campus, and FP - Family Practice  
As of October Budget

EEOC	EEOC	Div	Total	Fall Semester															
				2020				2020				2019				2018			
				HC	FTE	FTE %		HC	FTE	FTE %		HC	FTE	FTE %		HC	FTE	FTE %	
						Ctgy	Total			Ctgy	Total			Ctgy	Total			Ctgy	Total
EEOC 7	Maintenance																		
		ECOM	19	19.00	11.54	0.81	23	23.00	12.45	0.97	25	25.00	12.54	1.03	20	20.00	10.62	0.85	
		ECOP	2	2.00	1.21	0.08	1	1.00	0.54	0.04	2	2.00	1.00	0.08	2	2.00	1.06	0.08	
		ETSU	144	143.69	87.25	6.10	161	160.69	87.01	6.76	173	172.38	86.46	7.11	167	166.36	88.32	7.06	
		FP	0	0.00	0.00	0.00	0	0.00	0.00	0.00	0	0.00	0.00	0.00	0	0.00	0.00	0.00	
	Total	165	164.69	100.00	6.99	185	184.69	100.00	7.77	200	199.38	100.00	8.22	189	188.36	100.00	7.99		
EEOC 9	Service Workers																		
		ECOM	0	0.00	0.00	0.00	2	1.50	100.00	0.06	0	0.00	0.00	0.00	0	0.00	0.00	0.00	
		ECOP	0	0.00	0.00	0.00	0	0.00	0.00	0.00	0	0.00	0.00	0.00	0	0.00	0.00	0.00	
		ETSU	0	0.00	0.00	0.00	0	0.00	0.00	0.00	0	0.00	0.00	0.00	0	0.00	0.00	0.00	
		FP	0	0.00	0.00	0.00	0	0.00	0.00	0.00	0	0.00	0.00	0.00	0	0.00	0.00	0.00	
	Total	0	0.00	0.00	0.00	2	1.50	100.00	0.06	0	0.00	0.00	0.00	0	0.00	0.00	0.00		

PERSONNEL BY EEOC  
By ETSU Divisions  
ECOM - College of Medicine, ECOP - College of Pharmacy, ETSU - ETSU Main Campus, and FP - Family Practice

As of October Budget

EEOC	EEOC	Div	Total	Fall Semester															
				2020				2020				2019				2018			
				HC	FTE	FTE %		HC	FTE	FTE %		HC	FTE	FTE %		HC	FTE	FTE %	
						Ctgy	Total			Ctgy	Total			Ctgy	Total			Ctgy	Total
All	All EEOC Categories																		
	ECOM			421	408.53	17.35	17.35	428	415.51	17.48	17.48	427	414.73	17.09	17.09	415	404.05	17.14	17.14
	ECOP			50	49.66	2.11	2.11	57	57.00	2.40	2.40	55	55.00	2.27	2.27	52	52.00	2.21	2.21
	ETSU			1,801	1,796.91	76.32	76.32	1,802	1,798.42	75.66	75.66	1,853	1,848.11	76.18	76.18	1,808	1,802.43	76.47	76.47
	FP			100	99.32	4.22	4.22	107	105.97	4.46	4.46	109	108.22	4.46	4.46	99	98.64	4.18	4.18
	Total			2,372	2,354.42	100.00	100.00	2,394	2,376.89	100.00	100.00	2,444	2,426.06	100.00	100.00	2,374	2,357.12	100.00	100.00

Table includes University School, Veterans Administration (VA), and Military Science employees assigned to ETSU divisions. Summary data presented in new format in 2018. See prior Fact Books for additional years of summary counts.

**PERSONNEL BY SEX**  
**By ETSU Divisions**  
ECOM - College of Medicine, ECOP - College of Pharmacy, ETSU - ETSU Main Campus, and FP - Family Practice  
As of October Budget

Sex	Division	Total	Fall Semester															
			2021				2020				2019				2018			
			HC	FTE	FTE %		HC	FTE	FTE %		HC	FTE	FTE %		HC	FTE	FTE %	
					Ctgy	Total			Ctgy	Total			Ctgy	Total			Ctgy	Total
Men	ECOM		173	164.21	17.26	6.97	187	178.01	18.00	7.49	184	173.93	17.27	7.17	180	170.83	17.39	7.25
	ECOP		20	19.83	2.08	0.84	23	23.00	2.33	0.97	21	21.00	2.09	0.87	20	20.00	2.04	0.85
	ETSU		751	749.15	78.76	31.82	771	770.12	77.87	32.40	797	795.95	79.05	32.81	782	780.29	79.45	33.10
	FP		18	18.00	1.89	0.76	18	17.82	1.80	0.75	16	16.00	1.59	0.66	11	11.00	1.12	0.47
	Total		962	951.19	100.00	40.40	999	988.95	100.00	41.61	1018	1006.88	100.00	41.50	993	982.12	100.00	41.67
Women	ECOM		248	244.33	17.41	10.38	241	237.50	17.11	9.99	243	240.80	16.97	9.93	235	233.22	16.96	9.89
	ECOP		30	29.83	2.13	1.27	34	34.00	2.45	1.43	34	34.00	2.40	1.40	32	32.00	2.33	1.36
	ETSU		1050	1047.76	74.67	44.50	1031	1028.30	74.09	43.26	1056	1052.16	74.14	43.37	1026	1022.13	74.34	43.36
	FP		82	81.32	5.80	3.45	89	88.15	6.35	3.71	93	92.22	6.50	3.80	88	87.64	6.37	3.72
	Total		1410	1403.24	100.00	59.60	1395	1387.95	100.00	58.39	1426	1419.18	100.00	58.50	1381	1375.00	100.00	58.33
Total	ECOM		421	408.53	17.35	17.35	428	415.51	17.48	17.48	427	414.73	17.09	17.09	415	404.05	17.14	17.14
	ECOP		50	49.66	2.11	2.11	57	57.00	2.40	2.40	55	55.00	2.27	2.27	52	52.00	2.21	2.21
	ETSU		1801	1796.91	76.32	76.32	1802	1798.42	75.66	75.66	1853	1848.11	76.18	76.18	1808	1802.43	76.47	76.47
	FP		100	99.32	4.22	4.22	107	105.97	4.46	4.46	109	108.22	4.46	4.46	99	98.64	4.18	4.18
	Total		2372	2354.42	100.00	100.00	2394	2376.89	100.00	100.00	2444	2426.06	100.00	100.00	2374	2357.12	100.00	100.00

Table includes University School, Veterans Administration (VA), and Military Science employees assigned to ETSU divisions. Summary data presented in new format in 2018. See prior Fact Books for additional years of summary counts.

PERSONNEL BY ETHNICITY-RACE  
By ETSU Divisions

ECOM - College of Medicine, ECOP - College of Pharmacy, ETSU - ETSU Main Campus, and FP - Family Practice

As of October Budget

Ethnicity/Race	Div	Total	Fall Semester															
			2021				2020				2019				2018			
			HC	FTE	FTE %		HC	FTE	FTE %		HC	FTE	FTE %		HC	FTE	FTE %	
					Ctgy	Total			Ctgy	Total			Ctgy	Total			Ctgy	Total
Alaska Native	ECOM		1	1.00	33.33	0.04	0	0.00	0.00	0.00	0	0.00	0.00	0.00	0	0.00	0.00	0.00
	ECOP		0	0.00	0.00	0.00	0	0.00	0.00	0.00	0	0.00	0.00	0.00	0	0.00	0.00	0.00
	ETSU		2	2.00	66.67	0.08	0	0.00	0.00	0.00	0	0.00	0.00	0.00	0	0.00	0.00	0.00
	FP		0	0.00	0.00	0.00	0	0.00	0.00	0.00	0	0.00	0.00	0.00	0	0.00	0.00	0.00
	Total		3	3.00	100.00	0.13	0	0.00	0.00	0.00	0	0.00	0.00	0.00	0	0.00	0.00	0.00
American Indian	ECOM		0	0.00	0.00	0.00	0	0.00	0.00	0.00	0	0.00	0.00	0.00	0	0.00	0.00	0.00
	ECOP		0	0.00	0.00	0.00	0	0.00	0.00	0.00	0	0.00	0.00	0.00	0	0.00	0.00	0.00
	ETSU		6	6.00	100.00	0.25	4	4.00	100.00	0.17	5	5.00	100.00	0.21	4	4.00	100.00	0.17
	FP		0	0.00	0.00	0.00	0	0.00	0.00	0.00	0	0.00	0.00	0.00	0	0.00	0.00	0.00
	Total		6	6.00	100.00	0.25	4	4.00	100.00	0.17	5	5.00	100.00	0.21	4	4.00	100.00	0.17
Asian	ECOM		52	48.95	43.41	2.08	51	48.85	44.71	2.06	51	48.30	44.43	1.99	48	45.90	45.49	1.95
	ECOP		2	2.00	1.77	0.08	2	2.00	1.83	0.08	2	2.00	1.84	0.08	1	1.00	0.99	0.04
	ETSU		58	58.00	51.43	2.46	56	56.00	51.26	2.36	56	56.00	51.52	2.31	54	54.00	53.52	2.29
	FP		4	3.82	3.39	0.16	3	2.40	2.20	0.10	3	2.40	2.21	0.10	0	0.00	0.00	0.00
	Total		116	112.77	100.00	4.79	112	109.25	100.00	4.60	112	108.70	100.00	4.48	103	100.90	100.00	4.28

PERSONNEL BY ETHNICITY-RACE

By ETSU Divisions

ECOM - College of Medicine, ECOP - College of Pharmacy, ETSU - ETSU Main Campus, and FP - Family Practice

As of October Budget

Ethnicity/Race	Div	Total	Fall Semester															
			2021				2020				2019				2018			
			HC	FTE	FTE %		HC	FTE	FTE %		HC	FTE	FTE %		HC	FTE	FTE %	
					Ctgy	Total			Ctgy	Total			Ctgy	Total			Ctgy	Total
Black/African American																		
	ECOM		9	9.00	8.57	0.38	10	10.00	8.93	0.42	12	12.00	10.34	0.49	12	12.00	11.21	0.51
	ECOP		1	1.00	0.95	0.04	1	1.00	0.89	0.04	2	2.00	1.72	0.08	2	2.00	1.87	0.08
	ETSU		95	95.00	90.48	4.03	101	101.00	90.18	4.25	102	102.00	87.93	4.20	93	93.00	86.92	3.95
	FP		0	0.00	0.00	0.00	0	0.00	0.00	0.00	0	0.00	0.00	0.00	0	0.00	0.00	0.00
	Total		105	105.00	100.00	4.46	112	112.00	100.00	4.71	116	116.00	100.00	4.78	107	107.00	100.00	4.54
Hispanic/Latino																		
	ECOM		3	3.00	12.50	0.13	3	3.00	12.50	0.13	3	3.00	12.50	0.12	4	4.00	17.39	0.17
	ECOP		1	1.00	4.17	0.04	1	1.00	4.17	0.04	1	1.00	4.17	0.04	1	1.00	4.35	0.04
	ETSU		19	19.00	79.17	0.81	19	19.00	79.17	0.80	19	19.00	79.17	0.78	18	18.00	78.26	0.76
	FP		1	1.00	4.17	0.04	1	1.00	4.17	0.04	1	1.00	4.17	0.04	0	0.00	0.00	0.00
	Total		24	24.00	100.00	1.02	24	24.00	100.00	1.01	24	24.00	100.00	0.99	23	23.00	100.00	0.98
Native Hawaiian/ Pacific Islander																		
	ECOM		0	0.00	0.00	0.00	0	0.00	0.00	0.00	0	0.00	0.00	0.00	0	0.00	0.00	0.00
	ECOP		0	0.00	0.00	0.00	0	0.00	0.00	0.00	0	0.00	0.00	0.00	0	0.00	0.00	0.00
	ETSU		6	6.00	100.00	0.25	0	0.00	0.00	0.00	0	0.00	0.00	0.00	0	0.00	0.00	0.00
	FP		0	0.00	0.00	0.00	0	0.00	0.00	0.00	0	0.00	0.00	0.00	0	0.00	0.00	0.00
	Total		6	6.00	100.00	0.25	0	0.00	0.00	0.00	0	0.00	0.00	0.00	0	0.00	0.00	0.00

PERSONNEL BY ETHNICITY-RACE  
By ETSU Divisions

ECOM - College of Medicine, ECOP - College of Pharmacy, ETSU - ETSU Main Campus, and FP - Family Practice

As of October Budget

Ethnicity/Race	Div	Total	Fall Semester															
			2021				2020				2019				2018			
			HC	FTE	FTE %		HC	FTE	FTE %		HC	FTE	FTE %		HC	FTE	FTE %	
					Ctgy	Total			Ctgy	Total			Ctgy	Total			Ctgy	Total
Nonresident Alien																		
	ECOM		0	0.00	0.00	0.00	0	0.00	0.00	0.00	0	0.00	0.00	0.00	0	0.00	0.00	0.00
	ECOP		0	0.00	0.00	0.00	0	0.00	0.00	0.00	0	0.00	0.00	0.00	0	0.00	0.00	0.00
	ETSU		0	0.00	0.00	0.00	0	0.00	0.00	0.00	0	0.00	0.00	0.00	0	0.00	0.00	0.00
	FP		0	0.00	0.00	0.00	0	0.00	0.00	0.00	0	0.00	0.00	0.00	0	0.00	0.00	0.00
	Total		0	0.00	0.00	0.00	0	0.00	0.00	0.00	0	0.00	0.00	0.00	0	0.00	0.00	0.00
Two or More Races																		
	ECOM		0	0.00	0.00	0.00	0	0.00	0.00	0.00	0	0.00	0.00	0.00	0	0.00	0.00	0.00
	ECOP		0	0.00	0.00	0.00	0	0.00	0.00	0.00	0	0.00	0.00	0.00	0	0.00	0.00	0.00
	ETSU		0	0.00	0.00	0.00	0	0.00	0.00	0.00	0	0.00	0.00	0.00	0	0.00	0.00	0.00
	FP		0	0.00	0.00	0.00	0	0.00	0.00	0.00	0	0.00	0.00	0.00	0	0.00	0.00	0.00
	Total		0	0.00	0.00	0.00	0	0.00	0.00	0.00	0	0.00	0.00	0.00	0	0.00	0.00	0.00
Unknown Ethnicity/ Race																		
	ECOM		2	1.50	15.79	0.06	1	0.50	5.26	0.02	1	0.50	9.09	0.02	2	1.50	33.33	0.06
	ECOP		0	0.00	0.00	0.00	0	0.00	0.00	0.00	0	0.00	0.00	0.00	0	0.00	0.00	0.00
	ETSU		8	8.00	84.21	0.34	9	9.00	94.74	0.38	5	5.00	90.91	0.21	2	2.00	44.44	0.08
	FP		0	0.00	0.00	0.00	0	0.00	0.00	0.00	0	0.00	0.00	0.00	1	1.00	22.22	0.04
	Total		10	9.50	100.00	0.40	10	9.50	100.00	0.40	6	5.50	100.00	0.23	5	4.50	100.00	0.19

PERSONNEL BY ETHNICITY-RACE

By ETSU Divisions

ECOM - College of Medicine, ECOP - College of Pharmacy, ETSU - ETSU Main Campus, and FP - Family Practice

As of October Budget

Ethnicity/Race	Div	Total	Fall Semester															
			2021				2020				2019				2018			
			HC	FTE	FTE %		HC	FTE	FTE %		HC	FTE	FTE %		HC	FTE	FTE %	
					Ctgy	Total			Ctgy	Total			Ctgy	Total			Ctgy	Total
White	ECOM		354	345.08	16.48	14.66	363	353.16	16.67	14.86	360	350.93	16.20	14.46	349	340.65	16.09	14.45
	ECOP		46	45.66	2.18	1.94	53	53.00	2.50	2.23	50	50.00	2.31	2.06	48	48.00	2.27	2.04
	ETSU		1,613	1,608.91	76.83	68.34	1,613	1,609.42	75.98	67.71	1,666	1,661.11	76.66	68.47	1,637	1,631.43	77.04	69.21
	FP		95	94.50	4.51	4.01	103	102.57	4.84	4.32	105	104.82	4.84	4.32	98	97.64	4.61	4.14
	Total		2,108	2,094.15	100.00	88.95	2,132	2,118.14	100.00	89.11	2,181	2,166.86	100.00	89.32	2,132	2,117.72	100.00	89.84
Total By Ethnicity/ Race	ECOM		421	408.53		17.35	428	415.51		17.48	427	414.73		17.09	415	404.05		17.14
	ECOP		50	49.66		2.11	57	57.00		2.40	55	55.00		2.27	52	52.00		2.21
	ETSU		1,801	1,796.91		76.32	1,802	1,798.42		75.66	1,853	1,848.11		76.18	1,808	1,802.43		76.47
	FP		100	99.32		4.22	107	105.97		4.46	109	108.22		4.46	99	98.64		4.18
	Total		2,372	2,354.42		100.00	2,394	2,376.89		100.00	2,444	2,426.06		100.00	2,374	2,357.12		100.00

Table includes employees University School, Veterans Administration (VA), and Military Science employees assigned to ETSU divisions. Summary data presented in new format in 2018. See prior Fact Books for additional years of summary counts.



FACULTY AND NON-FACULTY BY SEX  
By ETSU Divisions  
ECOM - College of Medicine, ECOP - College of Pharmacy, ETSU - ETSU Main Campus, and FP - Family Practice

As of October Budget

Employee Grouping	Sex	Div	Total	Fall Semester															
				2021				2020				2019				2018			
				HC	FTE	FTE %		HC	FTE	FTE %		HC	FTE	FTE %		HC	FTE	FTE %	
						Ctgy	Total			Ctgy	Total			Ctgy	Total			Ctgy	Total
Faculty																			
	Men	ECOM		112	103.21	23.45	11.43	123	114.01	24.84	12.42	120	110.13	23.78	12.03	121	112.03	24.41	12.70
		ECOP		14	13.83	3.14	1.53	17	17.00	3.70	1.85	16	16.00	3.45	1.75	16	16.00	3.49	1.81
		ETSU		308	308.00	69.99	34.12	315	315.00	68.63	34.32	325	325.00	70.17	35.51	322	322.00	70.15	36.51
		FP		15	15.00	3.41	1.60	13	13.00	2.83	1.42	12	12.00	2.59	1.31	9	9.00	1.96	1.02
		Total		449	440.04	100.00	48.75	468	459.01	100.00	50.00	473	463.13	100.00	50.61	468	459.03	100.00	52.05
	Women	ECOM		85	81.48	17.61	9.03	75	72.40	15.77	7.89	68	66.50	14.71	7.27	61	59.92	14.17	6.80
		ECOP		14	13.83	2.99	1.53	15	15.00	3.27	1.63	14	14.00	3.10	1.53	13	13.00	3.07	1.47
		ETSU		358	357.41	77.27	39.60	359	358.41	78.09	39.04	357	356.28	78.82	38.93	337	336.24	79.53	38.13
		FP		10	9.82	2.12	1.09	14	13.15	2.87	1.43	16	15.22	3.37	1.66	14	13.64	3.23	1.55
		Total		467	462.54	100.00	51.25	463	458.96	100.00	50.00	455	452.00	100.00	49.39	425	422.81	100.00	47.95
	Total	ECOM		197	184.68		20.46	198	186.41		20.31	188	176.63		19.30	182	171.95		19.50
		ECOP		28	27.66		3.06	32	32.00		3.49	30	30.00		3.28	29	29.00		3.29
		ETSU		666	665.41		73.72	674	673.41		73.36	682	681.28		74.45	659	658.24		74.64
FP			25	24.82		2.75	27	26.15		2.85	28	27.22		2.97	23	22.64		2.57	
Total			916	902.57		100.00	931	917.97		100.00	928	915.13		100.00	893	881.84		100.00	

FACULTY AND NON-FACULTY BY SEX

By ETSU Divisions

ECOM - College of Medicine, ECOP - College of Pharmacy, ETSU - ETSU Main Campus, and FP - Family Practice

As of October Budget

Employee Grouping	Sex	Div	Total	Fall Semester																		
				2021				2020				2019				2018						
				HC	FTE	FTE %		HC	FTE	FTE %		HC	FTE	FTE %		HC	FTE	FTE %				
						Ctgy	Total			Ctgy	Total			Ctgy	Total			Ctgy	Total			
Non-Faculty																						
	Men	ECOM		61	61.00	11.93	4.20		64	64.00	12.08	4.39		64	63.80	11.73	4.22		59	58.80	11.24	3.99
		ECOP		6	6.00	1.17	0.41		6	6.00	1.13	0.41		5	5.00	0.92	0.33		4	4.00	0.76	0.27
		ETSU		443	441.15	86.31	30.39		456	455.12	85.88	31.20		472	470.95	86.61	31.17		460	458.29	87.61	31.06
		FP		3	3.00	0.59	0.21		5	4.82	0.91	0.33		4	4.00	0.74	0.26		2	2.00	0.38	0.14
		Total		513	511.15	100.00	35.21		531	529.94	100.00	36.32		545	543.75	100.00	35.99		525	523.09	100.00	35.46
	Women	ECOM		163	162.85	17.31	11.22		166	165.10	17.77	11.32		175	174.30	18.02	11.54		174	173.30	18.20	11.75
		ECOP		16	16.00	1.70	1.10		19	19.00	2.05	1.30		20	20.00	2.07	1.32		19	19.00	2.00	1.29
		ETSU		692	690.35	73.39	47.55		672	669.89	72.11	45.92		699	695.88	71.95	46.06		689	685.89	72.03	46.49
		FP		72	71.50	7.60	4.92		75	75.00	8.07	5.14		77	77.00	7.96	5.10		74	74.00	7.77	5.02
		Total		943	940.70	100.00	64.79		932	928.99	100.00	63.68		971	967.18	100.00	64.01		956	952.19	100.00	64.54
	Total	ECOM		224	223.85		15.42		230	229.10		15.70		239	238.10		15.76		233	232.10		15.73
		ECOP		22	22.00		1.52		25	25.00		1.71		25	25.00		1.65		23	23.00		1.56
		ETSU		1135	1,131.50		77.94		1128	1,125.01		77.11		1171	1,166.83		77.23		1149	1,144.18		77.56
		FP		75	74.50		5.13		80	79.82		5.47		81	81.00		5.36		76	76.00		5.15
		Total		1456	1,451.85		100.00		1463	1,458.93		100.00		1516	1,510.93		100.00		1481	1,475.28		100.00

Table includes University School, Veterans Administration (VA), and Military Science employees assigned to ETSU divisions.

FACULTY AND NON-FACULTY BY ETHNICITY/RACE

By ETSU Divisions

ECOM - College of Medicine, ECOP - College of Pharmacy, ETSU - ETSU Main Campus, and FP - Family Practice

As of October Budget

Employee Grouping Ethnicity/Race	Div	Fall Semester															
		2021				2020				2019				2018			
		HC	FTE	FTE %		HC	FTE	FTE %		HC	FTE	FTE %		HC	FTE	FTE %	
				Ctgy	Total			Ctgy	Total			Ctgy	Total			Ctgy	Total
FACULTY																	
Alaska Native	ECOM	0	0.00	0.00	0.00	0	0.00	0.00	0.00	0	0.00	0.00	0.00	0	0.00	0.00	0.00
	ECOP	0	0.00	0.00	0.00	0	0.00	0.00	0.00	0	0.00	0.00	0.00	0	0.00	0.00	0.00
	ETSU	0	0.00	0.00	0.00	0	0.00	0.00	0.00	0	0.00	0.00	0.00	0	0.00	0.00	0.00
	FP	0	0.00	0.00	0.00	0	0.00	0.00	0.00	0	0.00	0.00	0.00	0	0.00	0.00	0.00
	Total	0	0.00	0.00	0.00	0	0.00	0.00	0.00	0	0.00	0.00	0.00	0	0.00	0.00	0.00
American Indian	ECOM	0	0.00	0.00	0.00	0	0.00	0.00	0.00	0	0.00	0.00	0.00	0	0.00	0.00	0.00
	ECOP	0	0.00	0.00	0.00	0	0.00	0.00	0.00	0	0.00	0.00	0.00	0	0.00	0.00	0.00
	ETSU	2	2.00	100.00	0.22	1	1.00	100.00	0.11	1	1.00	100.00	0.11	1	1.00	100.00	0.11
	FP	0	0.00	0.00	0.00	0	0.00	0.00	0.00	0	0.00	0.00	0.00	0	0.00	0.00	0.00
	Total	2	2.00	100.00	0.22	1	1.00	100.00	0.11	1	1.00	100.00	0.11	1	1.00	100.00	0.11
Asian	ECOM	42	38.95	45.95	4.32	40	37.85	44.93	4.12	37	34.85	41.86	3.81	35	33.45	42.64	3.79
	ECOP	2	2.00	2.36	0.22	2	2.00	2.37	0.22	2	2.00	2.40	0.22	1	1.00	1.27	0.11
	ETSU	42	42.00	49.55	4.65	43	43.00	51.04	4.68	45	45.00	54.05	4.92	44	44.00	56.09	4.99
	FP	2	1.82	2.15	0.20	2	1.40	1.66	0.15	2	1.40	1.68	0.15	0	0.00	0.00	0.00
	Total	88	84.77	100.00	9.39	87	84.25	100.00	9.18	86	83.25	100.00	9.10	80	78.45	100.00	8.90
Black/African American	ECOM	2	2.00	7.14	0.22	3	3.00	9.38	0.33	5	5.00	14.29	0.55	5	5.00	16.13	0.57
	ECOP	0	0.00	0.00	0.00	0	0.00	0.00	0.00	0	0.00	0.00	0.00	0	0.00	0.00	0.00
	ETSU	26	26.00	92.86	2.88	29	29.00	90.63	3.16	30	30.00	85.71	3.28	26	26.00	83.87	2.95
	FP	0	0.00	0.00	0.00	0	0.00	0.00	0.00	0	0.00	0.00	0.00	0	0.00	0.00	0.00
	Total	28	28.00	100.00	3.10	32	32.00	100.00	3.49	35	35.00	100.00	3.82	31	31.00	100.00	3.52

FACULTY AND NON-FACULTY BY ETHNICITY/RACE

By ETSU Divisions

ECOM - College of Medicine, ECOP - College of Pharmacy, ETSU - ETSU Main Campus, and FP - Family Practice

As of October Budget

Employee Grouping Ethnicity/Race	Div	Fall Semester															
		2021				2020				2019				2018			
		HC	FTE	FTE %		HC	FTE	FTE %		HC	FTE	FTE %		HC	FTE	FTE %	
				Ctgy	Total			Ctgy	Total			Ctgy	Total			Ctgy	Total
Hispanic/Latino	ECOM	2	2.00	20.00	0.22	2	2.00	18.18	0.22	2	2.00	18.18	0.22	2	2.00	18.18	0.23
	ECOP	1	1.00	10.00	0.11	1	1.00	9.09	0.11	1	1.00	9.09	0.11	1	1.00	9.09	0.11
	ETSU	7	7.00	70.00	0.78	8	8.00	72.73	0.87	8	8.00	72.73	0.87	8	8.00	72.73	0.91
	FP	0	0.00	0.00	0.00	0	0.00	0.00	0.00	0	0.00	0.00	0.00	0	0.00	0.00	0.00
	Total	10	10.00	100.00	1.11	11	11.00	100.00	1.20	11	11.00	100.00	1.20	11	11.00	100.00	1.25
Native Hawaiian/ Pacific Islander	ECOM	0	0.00	0.00	0.00	0	0.00	0.00	0.00	0	0.00	0.00	0.00	0	0.00	0.00	0.00
	ECOP	0	0.00	0.00	0.00	0	0.00	0.00	0.00	0	0.00	0.00	0.00	0	0.00	0.00	0.00
	ETSU	2	2.00	100.00	22.00	0	0.00	0.00	0.00	0	0.00	0.00	0.00	0	0.00	0.00	0.00
	FP	0	0.00	0.00	0.00	0	0.00	0.00	0.00	0	0.00	0.00	0.00	0	0.00	0.00	0.00
	Total	2	2.00	100.00	0.22	0	0.00	0.00	0.00	0	0.00	0.00	0.00	0	0.00	0.00	0.00
Nonresident Alien	ECOM	0	0.00	0.00	0.00	0	0.00	0.00	0.00	0	0.00	0.00	0.00	0	0.00	0.00	0.00
	ECOP	0	0.00	0.00	0.00	0	0.00	0.00	0.00	0	0.00	0.00	0.00	0	0.00	0.00	0.00
	ETSU	0	0.00	0.00	0.00	0	0.00	0.00	0.00	0	0.00	0.00	0.00	0	0.00	0.00	0.00
	FP	0	0.00	0.00	0.00	0	0.00	0.00	0.00	0	0.00	0.00	0.00	0	0.00	0.00	0.00
	Total	0	0.00	0.00	0.00	0	0.00	0.00	0.00	0	0.00	0.00	0.00	0	0.00	0.00	0.00
Two or More Races	ECOM	0	0.00	0.00	0.00	0	0.00	0.00	0.00	0	0.00	0.00	0.00	0	0.00	0.00	0.00
	ECOP	0	0.00	0.00	0.00	0	0.00	0.00	0.00	0	0.00	0.00	0.00	0	0.00	0.00	0.00
	ETSU	0	0.00	0.00	0.00	0	0.00	0.00	0.00	0	0.00	0.00	0.00	0	0.00	0.00	0.00
	FP	0	0.00	0.00	0.00	0	0.00	0.00	0.00	0	0.00	0.00	0.00	0	0.00	0.00	0.00
	Total	0	0.00	0.00	0.00	0	0.00	0.00	0.00	0	0.00	0.00	0.00	0	0.00	0.00	0.00

FACULTY AND NON-FACULTY BY ETHNICITY/RACE

By ETSU Divisions

ECOM - College of Medicine, ECOP - College of Pharmacy, ETSU - ETSU Main Campus, and FP - Family Practice

As of October Budget

Employee Grouping Ethnicity/Race	Div	Fall Semester															
		2021				2020				2019				2018			
		HC	FTE	FTE %		HC	FTE	FTE %		HC	FTE	FTE %		HC	FTE	FTE %	
				Ctgy	Total			Ctgy	Total			Ctgy	Total			Ctgy	Total
Unknown Ethnicity/ Race	ECOM	2	1.50	27.27	0.17	1	0.50	11.11	0.05	1	0.50	14.29	0.05	2	1.50	60.00	0.17
	ECOP	0	0.00	0.00	0.00	0	0.00	0.00	0.00	0	0.00	0.00	0.00	0	0.00	0.00	0.00
	ETSU	4	4.00	72.73	0.44	4	4.00	88.89	0.44	3	3.00	85.71	0.33	1	1.00	40.00	0.11
	FP	0	0.00	0.00	0.00	0	0.00	0.00	0.00	0	0.00	0.00	0.00	0	0.00	0.00	0.00
	Total	6	5.50	100.00	0.61	5	4.50	100.00	0.49	4	3.50	100.00	0.38	3	2.50	100.00	0.28
White	ECOM	149	140.23	18.16	15.54	152	143.06	18.22	15.58	143	134.28	17.18	14.67	138	130.00	17.15	14.74
	ECOP	25	24.66	3.19	2.73	29	29.00	3.69	3.16	27	27.00	3.46	2.95	27	27.00	3.56	3.06
	ETSU	585	584.41	75.67	64.75	589	588.41	74.94	64.10	595	594.28	76.06	64.94	579	578.24	76.30	65.57
	FP	23	23.00	2.98	2.55	25	24.75	3.15	2.70	26	25.82	3.30	2.82	23	22.64	2.99	2.57
	Total	782	772.30	100.00	85.57	795	785.22	100.00	85.54	791	781.38	100.00	85.38	767	757.88	100.00	85.94
Faculty Total Ethnicity/Race	ECOM	197	184.68		20.46	198	186.41		20.31	188	176.63		19.30	182	171.95		19.50
	ECOP	28	27.66		3.06	32	32.00		3.49	30	30.00		3.28	29	29.00		3.29
	ETSU	666	665.41		73.72	674	673.41		73.36	682	681.28		74.45	659	658.24		74.64
	FP	25	24.82		2.75	27	26.15		2.85	28	27.22		2.97	23	22.64		2.57
	Total	916	902.57		100.00	931	917.97		100.00	928	915.13		100.00	893	881.84		100.00
NON-FACULTY																	
Alaska Native	ECOM	1	1.00	33.33	0.07	0	0.00	0.00	0.00	0	0.00	0.00	0.00	0	0.00	0.00	0.00
	ECOP	0	0.00	0.00	0.00	0	0.00	0.00	0.00	0	0.00	0.00	0.00	0	0.00	0.00	0.00
	ETSU	2	2.00	66.67	0.14	0	0.00	0.00	0.00	0	0.00	0.00	0.00	0	0.00	0.00	0.00
	FP	0	0.00	0.00	0.00	0	0.00	0.00	0.00	0	0.00	0.00	0.00	0	0.00	0.00	0.00
	Total	3	3.00	100.00	0.21	0	0.00	0.00	0.00	0	0.00	0.00	0.00	0	0.00	0.00	0.00

FACULTY AND NON-FACULTY BY ETHNICITY/RACE

By ETSU Divisions

ECOM - College of Medicine, ECOP - College of Pharmacy, ETSU - ETSU Main Campus, and FP - Family Practice

As of October Budget

Employee Grouping Ethnicity/Race	Div	Fall Semester															
		2021				2020				2019				2018			
		HC	FTE	FTE %		HC	FTE	FTE %		HC	FTE	FTE %		HC	FTE	FTE %	
				Ctgy	Total			Ctgy	Total			Ctgy	Total			Ctgy	Total
American Indian	ECOM	0	0.00	0.00	0.00	0	0.00	0.00	0.00	0	0.00	0.00	0.00	0	0.00	0.00	0.00
	ECOP	0	0.00	0.00	0.00	0	0.00	0.00	0.00	0	0.00	0.00	0.00	0	0.00	0.00	0.00
	ETSU	4	4.00	100.00	0.28	3	3.00	100.00	0.21	4	4.00	100.00	0.26	3	3.00	100.00	0.20
	FP	0	0.00	0.00	0.00	0	0.00	0.00	0.00	0	0.00	0.00	0.00	0	0.00	0.00	0.00
	Total	4	4.00	100.00	0.28	3	3.00	100.00	0.21	4	4.00	100.00	0.26	3	3.00	100.00	0.20
Asian	ECOM	10	10.00	35.71	0.69	11	11.00	44.00	0.75	14	13.45	52.85	0.89	13	12.45	55.46	0.84
	ECOP	0	0.00	0.00	0.00	0	0.00	0.00	0.00	0	0.00	0.00	0.00	0	0.00	0.00	0.00
	ETSU	16	16.00	57.14	1.10	13	13.00	52.00	0.89	11	11.00	43.22	0.73	10	10.00	44.54	0.68
	FP	2	2.00	7.14	0.14	1	1.00	4.00	0.07	1	1.00	3.93	0.07	0	0.00	0.00	0.00
	Total	28	28.00	100.00	1.93	25	25.00	100.00	1.71	26	25.45	100.00	1.68	23	22.45	100.00	1.52
Black/African American	ECOM	7	7.00	9.09	0.48	7	7.00	8.75	0.48	7	7.00	8.64	0.46	7	7.00	9.21	0.47
	ECOP	1	1.00	1.30	0.07	1	1.00	1.25	0.07	2	2.00	2.47	0.13	2	2.00	2.63	0.14
	ETSU	69	69.00	89.61	4.75	72	72.00	90.00	4.94	72	72.00	88.89	4.77	67	67.00	88.16	4.54
	FP	0	0.00	0.00	0.00	0	0.00	0.00	0.00	0	0.00	0.00	0.00	0	0.00	0.00	0.00
	Total	77	77.00	100.00	5.30	80	80.00	100.00	5.48	81	81.00	100.00	5.36	76	76.00	100.00	5.15
Hispanic/Latino	ECOM	1	1.00	7.14	0.07	1	1.00	7.69	0.07	1	1.00	7.69	0.07	2	2.00	16.67	0.14
	ECOP	0	0.00	0.00	0.00	0	0.00	0.00	0.00	0	0.00	0.00	0.00	0	0.00	0.00	0.00
	ETSU	12	12.00	85.71	0.83	11	11.00	84.62	0.75	11	11.00	84.62	0.73	10	10.00	83.33	0.68
	FP	1	1.00	7.14	0.07	1	1.00	7.69	0.07	1	1.00	7.69	0.07	0	0.00	0.00	0.00
	Total	14	14.00	100.00	0.96	13	13.00	100.00	0.89	13	13.00	100.00	0.86	12	12.00	100.00	0.81

FACULTY AND NON-FACULTY BY ETHNICITY/RACE

By ETSU Divisions

ECOM - College of Medicine, ECOP - College of Pharmacy, ETSU - ETSU Main Campus, and FP - Family Practice

As of October Budget

Employee Grouping Ethnicity/Race	Div	Fall Semester															
		2021				2020				2019				2018			
		HC	FTE	FTE %		HC	FTE	FTE %		HC	FTE	FTE %		HC	FTE	FTE %	
				Ctgy	Total			Ctgy	Total			Ctgy	Total			Ctgy	Total
Native Hawaiian/ Pacific Islander	ECOM	0	0.00	0.00	0.00	0	0.00	0.00	0.00	0	0.00	0.00	0.00	0	0.00	0.00	0.00
	ECOP	0	0.00	0.00	0.00	0	0.00	0.00	0.00	0	0.00	0.00	0.00	0	0.00	0.00	0.00
	ETSU	4	4.00	100.00	0.28	0	0.00	0.00	0.00	0	0.00	0.00	0.00	0	0.00	0.00	0.00
	FP	0	0.00	0.00	0.00	0	0.00	0.00	0.00	0	0.00	0.00	0.00	0	0.00	0.00	0.00
	Total	4	4.00	100.00	0.28	0	0.00	0.00	0.00	0	0.00	0.00	0.00	0	0.00	0.00	0.00
Nonresident Alien	ECOM	0	0.00	0.00	0.00	0	0.00	0.00	0.00	0	0.00	0.00	0.00	0	0.00	0.00	0.00
	ECOP	0	0.00	0.00	0.00	0	0.00	0.00	0.00	0	0.00	0.00	0.00	0	0.00	0.00	0.00
	ETSU	0	0.00	0.00	0.00	0	0.00	0.00	0.00	0	0.00	0.00	0.00	0	0.00	0.00	0.00
	FP	0	0.00	0.00	0.00	0	0.00	0.00	0.00	0	0.00	0.00	0.00	0	0.00	0.00	0.00
	Total	0	0.00	0.00	0.00	0	0.00	0.00	0.00	0	0.00	0.00	0.00	0	0.00	0.00	0.00
Two or More Races	ECOM	0	0.00	0.00	0.00	0	0.00	0.00	0.00	0	0.00	0.00	0.00	0	0.00	0.00	0.00
	ECOP	0	0.00	0.00	0.00	0	0.00	0.00	0.00	0	0.00	0.00	0.00	0	0.00	0.00	0.00
	ETSU	0	0.00	0.00	0.00	0	0.00	0.00	0.00	0	0.00	0.00	0.00	0	0.00	0.00	0.00
	FP	0	0.00	0.00	0.00	0	0.00	0.00	0.00	0	0.00	0.00	0.00	0	0.00	0.00	0.00
	Total	0	0.00	0.00	0.00	0	0.00	0.00	0.00	0	0.00	0.00	0.00	0	0.00	0.00	0.00
Unknown Ethnicity/ Race	ECOM	0	0.00	0.00	0.00	0	0.00	0.00	0.00	0	0.00	0.00	0.00	0	0.00	0.00	0.00
	ECOP	0	0.00	0.00	0.00	0	0.00	0.00	0.00	0	0.00	0.00	0.00	0	0.00	0.00	0.00
	ETSU	4	4.00	100.00	28.00	5	5.00	100.00	0.34	2	2.00	100.00	0.13	1	1.00	50.00	0.07
	FP	0	0.00	0.00	0.00	0	0.00	0.00	0.00	0	0.00	0.00	0.00	1	1.00	50.00	0.07
	Total	4	4.00	100.00	0.28	5	5.00	100.00	0.34	2	2.00	100.00	0.13	2	2.00	100.00	0.14

FACULTY AND NON-FACULTY BY ETHNICITY/RACE

By ETSU Divisions

ECOM - College of Medicine, ECOP - College of Pharmacy, ETSU - ETSU Main Campus, and FP - Family Practice

As of October Budget

Employee Grouping Ethnicity/Race	Div	Fall Semester															
		2021				2020				2019				2018			
		HC	FTE	FTE %		HC	FTE	FTE %		HC	FTE	FTE %		HC	FTE	FTE %	
				Ctgy	Total			Ctgy	Total			Ctgy	Total			Ctgy	Total
White	ECOM	205	204.85	15.50	14.11	211	210.10	15.76	14.40	217	216.65	15.64	14.34	211	210.65	15.49	14.28
	ECOP	21	21.00	1.59	1.45	24	24.00	1.80	1.65	23	23.00	1.66	1.52	21	21.00	1.54	1.42
	ETSU	1,028	1,024.50	77.51	70.57	1,024	1,021.01	76.60	69.98	1,071	1,066.83	77.00	70.61	1,058	1,053.18	77.45	71.39
	FP	72	71.50	5.41	4.92	78	77.82	5.84	5.33	79	79.00	5.70	5.23	75	75.00	5.52	5.08
	Total	1,326	1,321.85	100.00	91.05	1,337	1,332.93	100.00	91.36	1,390	1,385.48	100.00	91.70	1,365	1,359.83	100.00	92.17
Non-Faculty Total Ethnicity/Race	ECOM	224	223.85		15.42	230	229.10		15.70	239	238.10		15.76	233	232.10		15.73
	ECOP	22	22.00		1.52	25	25.00		1.71	25	25.00		1.65	23	23.00		1.56
	ETSU	1,135	1,131.50		77.94	1,128	1,125.01		77.11	1,171	1,166.83		77.23	1,149	1,144.18		77.56
	FP	75	74.50		5.13	80	79.82		5.47	81	81.00		5.36	76	76.00		5.15
	Total	1,456	1,451.85		100.00	1,463	1,458.93		100.00	1,516	1,510.93		100.00	1,481	1,475.28		100.00

Table includes University School, Veterans Administration (VA), and Military Science employees assigned to ETSU divisions.



**FACULTY HEADCOUNT BY DEPARTMENT, ETHNICITY/RACE, AND SEX**  
ETSU Divisions: ECOM - College of Medicine, ECOP - College of Pharmacy, ETSU - ETSU Main Campus, and FP - Family Practice  
As of October Budget

Div	Dept Name In Alpha Order	Ethnicity/ Race	Fall 2021			Fall 2020			Fall 2019			Fall 2018		
			Sex		Total	Sex		Total	Sex		Total	Sex		Total
			M	W		M	W		M	W		M	W	
ETSU	AFG Chair													
		Alaskan Nat												
		Am Indian												
		Asian												
		Black/AfAm												
		Hisp/Latino												
		Haw/Pac Isl												
		NonRes Alien												
		TwoOrMore												
		Unknown												
		White	1		1	1		1	1		1		1	1
		Total	1		1	1		1	1		1		1	1
	Acad Health Sci Ctr Spec Course													
		Alaskan Nat												
		Am Indian												
		Asian												
		Black/AfAm												
		Hisp/Latino												
		Haw/Pac Isl												
		NonRes Alien												
		TwoOrMore												
		Unknown												
		White							1		1		1	1
		Total							1		1		1	1

**FACULTY HEADCOUNT BY DEPARTMENT, ETHNICITY/RACE, AND SEX**  
ETSU Divisions: ECOM - College of Medicine, ECOP - College of Pharmacy, ETSU - ETSU Main Campus, and FP - Family Practice  
As of October Budget

Div	Dept Name In Alpha Order	Ethnicity/ Race	Fall 2021			Fall 2020			Fall 2019			Fall 2018		
			Sex		Total	Sex		Total	Sex		Total	Sex		Total
			M	W		M	W		M	W		M	W	
	Accelerated Masters in Business													
		Alaskan Nat												
		Am Indian												
		Asian												
		Black/AfAm				1	1	1	1	1	1	1	1	
		Hisp/Latino												
		Haw/Pac Isl												
		NonRes Alien												
		TwoOrMore												
		Unknown												
		White				1	1	1	1	1	2	2		
		Total				2	2	2	2	2	3	3		
	Accountancy													
		Alaskan Nat												
		Am Indian												
		Asian												
		Black/AfAm												
		Hisp/Latino												
		Haw/Pac Isl												
		NonRes Alien												
		TwoOrMore												
		Unknown												
		White	4	5	9	5	4	9	5	4	9	6	4	10
		Total	4	5	9	5	4	9	5	5	9	6	4	10

**FACULTY HEADCOUNT BY DEPARTMENT, ETHNICITY/RACE, AND SEX**  
ETSU Divisions: ECOM - College of Medicine, ECOP - College of Pharmacy, ETSU - ETSU Main Campus, and FP - Family Practice  
As of October Budget

Div	Dept Name In Alpha Order	Ethnicity/ Race	Fall 2021			Fall 2020			Fall 2019			Fall 2018		
			Sex		Total	Sex		Total	Sex		Total	Sex		Total
			M	W		M	W		M	W		M	W	
	Allied Health Sciences													
		Alaskan Nat												
		Am Indian												
		Asian												
		Black/AfAm												
		Hisp/Latino												
		Haw/Pac Isl												
		NonRes Alien												
		TwoOrMore												
		Unknown												
		White	4	8	12	5	8	13	4	8	12	5	13	18
		Total	4	8	12	5	8	13	4	8	12	5	13	18
	Appalachian Studies													
		Alaskan Nat												
		Am Indian												
		Asian												
		Black/AfAm												
		Hisp/Latino												
		Haw/Pac Isl												
		NonRes Alien												
		TwoOrMore												
		Unknown				1		1						
		White	7	4	11	6	3	9	7	4	11	8	3	11
		Total	7	4	11	7	3	10	7	4	11	8	3	11

**FACULTY HEADCOUNT BY DEPARTMENT, ETHNICITY/RACE, AND SEX**  
ETSU Divisions: ECOM - College of Medicine, ECOP - College of Pharmacy, ETSU - ETSU Main Campus, and FP - Family Practice  
As of October Budget

Div	Dept Name In Alpha Order	Ethnicity/ Race	Fall 2021			Fall 2020			Fall 2019			Fall 2018		
			Sex		Total	Sex		Total	Sex		Total	Sex		Total
			M	W		M	W		M	W		M	W	
	Art and Design													
		Alaskan Nat												
		Am Indian												
		Asian												
		Black/AfAm												
		Hisp/Latino												
		Haw/Pac Isl												
		NonRes Alien												
		TwoOrMore												
		Unknown												
		White	7	8	15	6	8	14	7	8	15	8	8	16
		Total	7	8	15	6	8	14	7	8	15	8	8	16
	Audiology and Speech Language Pathology													
		Alaskan Nat												
		Am Indian												
		Asian	1	1	1	1	1	2	1	1	2	1	1	2
		Black/AfAm					1	1		1	1			
		Hisp/Latino												
		Haw/Pac Isl												
		NonRes Alien												
		TwoOrMore												
		Unknown												
		White	2	6	8	2	6	8	2	6	11	2	6	8
		Total	3	7	10	3	8	11	3	8	11	3	7	10



**FACULTY HEADCOUNT BY DEPARTMENT, ETHNICITY/RACE, AND SEX**  
ETSU Divisions: ECOM - College of Medicine, ECOP - College of Pharmacy, ETSU - ETSU Main Campus, and FP - Family Practice  
As of October Budget

Div	Dept Name In Alpha Order	Ethnicity/ Race	Fall 2021			Fall 2020			Fall 2019			Fall 2018		
			Sex		Total	Sex		Total	Sex		Total	Sex		Total
			M	W		M	W		M	W		M	W	
	Biostatistics and Epidemiology	Alaskan Nat												
		Am Indian												
		Asian	1	1	2	1	1	2	2	1	3	3	1	4
		Black/AfAm												
		Hisp/Latino		1	1		1	1		1	1		1	1
		Haw/Pac Isl												
		NonRes Alien												
		TwoOrMore												
		Unknown												
		White	2	1	3	2	1	3	2	1	3	2	1	3
		Total	3	3	6	3	3	6	4	3	7	5	3	8
	Bureau of Business Research	Alaskan Nat												
		Am Indian												
		Asian												
		Black/AfAm												
		Hisp/Latino												
		Haw/Pac Isl												
		NonRes Alien												
		TwoOrMore												
		Unknown												
		White	1		1	1		1	1		1	1		1
		Total	1		1	1		1	1		1	1		1

**FACULTY HEADCOUNT BY DEPARTMENT, ETHNICITY/RACE, AND SEX**  
ETSU Divisions: ECOM - College of Medicine, ECOP - College of Pharmacy, ETSU - ETSU Main Campus, and FP - Family Practice  
As of October Budget

Div	Dept Name In Alpha Order	Ethnicity/ Race	Fall 2021			Fall 2020			Fall 2019			Fall 2018		
			Sex		Total	Sex		Total	Sex		Total	Sex		Total
			M	W		M	W		M	W		M	W	
	Business Program Enhancement													
		Alaskan Nat												
		Am Indian												
		Asian	1		1	1		1	1		1			
		Black/AfAm		1	1		1		1		1		1	1
		Hisp/Latino												
		Haw/Pac Isl												
		NonRes Alien												
		TwoOrMore												
		Unknown												
		White	3		3	3		3	3		3		2	2
		Total	4	1	5	4	1	5	4	1	5	2	1	3
	CCRHS Academic Health Science Spec F													
		Alaskan Nat												
		Am Indian												
		Asian												
		Black/AfAm												
		Hisp/Latino												
		Haw/Pac Isl												
		NonRes Alien												
		TwoOrMore												
		Unknown												
		White	2	3	5	2	5	7	1	1	2	2	4	6
		Total	2	3	5	2	5	7	1	1	2	2	4	6

**FACULTY HEADCOUNT BY DEPARTMENT, ETHNICITY/RACE, AND SEX**  
ETSU Divisions: ECOM - College of Medicine, ECOP - College of Pharmacy, ETSU - ETSU Main Campus, and FP - Family Practice  
As of October Budget

Div	Dept Name In Alpha Order	Ethnicity/ Race	Fall 2021			Fall 2020			Fall 2019			Fall 2018		
			Sex		Total	Sex		Total	Sex		Total	Sex		Total
			M	W		M	W		M	W		M	W	
	CCRHS and Nursing Shared Org													
		Alaskan Nat												
		Am Indian												
		Asian												
		Black/AfAm												
		Hisp/Latino												
		Haw/Pac Isl												
		NonRes Alien												
		TwoOrMore												
		Unknown												
		White		1	1				1	1				
		Total		1	1				1	1				
	COPH Academic Health Science Spec F													
		Alaskan Nat												
		Am Indian												
		Asian												
		Black/AfAm												
		Hisp/Latino												
		Haw/Pac Isl												
		NonRes Alien												
		TwoOrMore												
		Unknown	1		1									
		White	3	4	7	2	4	6	2	5	7			
		Total	4	4	8	2	4	6	2	5	7			







**FACULTY HEADCOUNT BY DEPARTMENT, ETHNICITY/RACE, AND SEX**  
ETSU Divisions: ECOM - College of Medicine, ECOP - College of Pharmacy, ETSU - ETSU Main Campus, and FP - Family Practice  
As of October Budget

Div	Dept Name In Alpha Order	Ethnicity/ Race	Fall 2021			Fall 2020			Fall 2019			Fall 2018		
			Sex		Total	Sex		Total	Sex		Total	Sex		Total
			M	W		M	W		M	W		M	W	
	Chair of Banking													
		Alaskan Nat												
		Am Indian												
		Asian												
		Black/AfAm												
		Hisp/Latino												
		Haw/Pac Isl												
		NonRes Alien												
		TwoOrMore												
		Unknown												
		White				1		1	1		1	1	1	1
		Total				1		1	1		1	1	1	1
	Chemistry													
		Alaskan Nat												
		Am Indian												
		Asian		1	1		1			1	1		1	1
		Black/AfAm		1	1		1			1	1		1	1
		Hisp/Latino												
		Haw/Pac Isl												
		NonRes Alien												
		TwoOrMore												
		Unknown												
		White	7	5	12	7	4		8	4	12	8	4	12
		Total	7	7	14	7	6	13	8	6	14	8	6	14

**FACULTY HEADCOUNT BY DEPARTMENT, ETHNICITY/RACE, AND SEX**  
ETSU Divisions: ECOM - College of Medicine, ECOP - College of Pharmacy, ETSU - ETSU Main Campus, and FP - Family Practice  
As of October Budget

Div	Dept Name In Alpha Order	Ethnicity/ Race	Fall 2021			Fall 2020			Fall 2019			Fall 2018		
			Sex		Total	Sex		Total	Sex		Total	Sex		Total
			M	W		M	W		M	W		M	W	
	College Graduate Cont Stu Grants													
		Alaskan Nat												
		Am Indian												
		Asian												
		Black/AfAm												
		Hisp/Latino												
		Haw/Pac Isl												
		NonRes Alien												
		TwoOrMore												
		Unknown												
		White			1									
		Total			1									
	Communication and Performance													
		Alaskan Nat												
		Am Indian												
		Asian												
		Black/AfAm												
		Hisp/Latino												
		Haw/Pac Isl												
		NonRes Alien												
		TwoOrMore												
		Unknown												
		White	5	9	14	4	9	13	4	9	13	4	10	14
		Total	5	9	14	4	9	13	4	9	13	4	10	14

**FACULTY HEADCOUNT BY DEPARTMENT, ETHNICITY/RACE, AND SEX**  
ETSU Divisions: ECOM - College of Medicine, ECOP - College of Pharmacy, ETSU - ETSU Main Campus, and FP - Family Practice  
As of October Budget

Div	Dept Name In Alpha Order	Ethnicity/ Race	Fall 2021			Fall 2020			Fall 2019			Fall 2018		
			Sex		Total	Sex		Total	Sex		Total	Sex		Total
			M	W		M	W		M	W		M	W	
	Community and Behavioral Health	Alaskan Nat												
		Am Indian												
		Asian		1	1		1	1		1	1		1	
		Black/AfAm												
		Hisp/Latino												
		Haw/Pac Isl												
		NonRes Alien												
		TwoOrMore												
		Unknown												
		White	3	3	6	3	3	6	3	2	5	3	3	
		Total	3	4	7	3	4	7	3	3	6	3	4	
	Computing	Alaskan Nat												
		Am Indian												
		Asian	2	1	3	2	1	3	3	1	4	3	3	
		Black/AfAm	1	1	2	1		1	1		1	1	1	
		Hisp/Latino				1		1	1		1	1	1	
		Haw/Pac Isl												
		NonRes Alien												
		TwoOrMore												
		Unknown												
		White	15		15	13	1	14	15		15	14	14	
		Total	18	2	20	17	2	19	20	1	21	19	19	

**FACULTY HEADCOUNT BY DEPARTMENT, ETHNICITY/RACE, AND SEX**  
ETSU Divisions: ECOM - College of Medicine, ECOP - College of Pharmacy, ETSU - ETSU Main Campus, and FP - Family Practice  
As of October Budget

Div	Dept Name In Alpha Order	Ethnicity/ Race	Fall 2021			Fall 2020			Fall 2019			Fall 2018		
			Sex		Total	Sex		Total	Sex		Total	Sex		Total
			M	W		M	W		M	W		M	W	
	Counseling and Human Services													
		Alaskan Nat												
		Am Indian												
		Asian	1		1	1		1	1		1		1	
		Black/AfAm		3	3		2	2		2		2	2	
		Hisp/Latino												
		Haw/Pac Isl												
		NonRes Alien												
		TwoOrMore												
		Unknown												
		White	4	6	10	4	8	12	4	9	13	3	9	12
		Total	5	9	14	5	10	15	5	11	16	4	11	15
	Counseling Human Services-Course													
		Alaskan Nat												
		Am Indian												
		Asian												
		Black/AfAm												
		Hisp/Latino												
		Haw/Pac Isl												
		NonRes Alien												
		TwoOrMore												
		Unknown												
		White		1	1		1	1						
		Total		1	1		1	1						

**FACULTY HEADCOUNT BY DEPARTMENT, ETHNICITY/RACE, AND SEX**  
ETSU Divisions: ECOM - College of Medicine, ECOP - College of Pharmacy, ETSU - ETSU Main Campus, and FP - Family Practice  
As of October Budget

Div	Dept Name In Alpha Order	Ethnicity/ Race	Fall 2021			Fall 2020			Fall 2019			Fall 2018		
			Sex		Total	Sex		Total	Sex		Total	Sex		Total
			M	W		M	W		M	W		M	W	
	Criminal Justice													
		Alaskan Nat												
		Am Indian												
		Asian												
		Black/AfAm												
		Hisp/Latino												
		Haw/Pac Isl												
		NonRes Alien												
		TwoOrMore												
		Unknown												
		White	4	3	7	3	5	8	3	5	8	3	5	8
		Total	4	3	7	3	5	8	3	5	8	3	5	8
	Curriculum and Instruction													
		Alaskan Nat												
		Am Indian												
		Asian		1	1		1	1		1	1			
		Black/AfAm												
		Hisp/Latino												
		Haw/Pac Isl												
		NonRes Alien												
		TwoOrMore												
		Unknown												
		White	1	11	12	2	11	13	2	11	13	2	10	12
		Total	1	12	13	2	12	14	2	12	14	2	10	12

**FACULTY HEADCOUNT BY DEPARTMENT, ETHNICITY/RACE, AND SEX**  
ETSU Divisions: ECOM - College of Medicine, ECOP - College of Pharmacy, ETSU - ETSU Main Campus, and FP - Family Practice  
As of October Budget

Div	Dept Name In Alpha Order	Ethnicity/ Race	Fall 2021			Fall 2020			Fall 2019			Fall 2018		
			Sex		Total	Sex		Total	Sex		Total	Sex		Total
			M	W		M	W		M	W		M	W	
	Dean CCRHS													
		Alaskan Nat												
		Am Indian												
		Asian												
		Black/AfAm												
		Hisp/Latino												
		Haw/Pac Isl												
		NonRes Alien												
		TwoOrMore												
		Unknown												
		White		1	1		1	1		1	1		1	
		Total		1	1		1	1		1	1		1	
	Dean Clemmer College													
		Alaskan Nat												
		Am Indian												
		Asian												
		Black/AfAm												
		Hisp/Latino												
		Haw/Pac Isl												
		NonRes Alien												
		TwoOrMore												
		Unknown												
		White					1	1						
		Total					1	1						





**FACULTY HEADCOUNT BY DEPARTMENT, ETHNICITY/RACE, AND SEX**  
ETSU Divisions: ECOM - College of Medicine, ECOP - College of Pharmacy, ETSU - ETSU Main Campus, and FP - Family Practice  
As of October Budget

Div	Dept Name In Alpha Order	Ethnicity/ Race	Fall 2021			Fall 2020			Fall 2019			Fall 2018		
			Sex		Total	Sex		Total	Sex		Total	Sex		Total
			M	W		M	W		M	W		M	W	
	Dean College of Public Health Ad													
		Alaskan Nat												
		Am Indian												
		Asian												
		Black/AfAm												
		Hisp/Latino												
		Haw/Pac Isl												
		NonRes Alien												
		TwoOrMore												
		Unknown												
		White						1		1		1	1	2
		Total						1		1		1	1	2
	Degree Programs													
		Alaskan Nat												
		Am Indian												
		Asian												
		Black/AfAm												
		Hisp/Latino												
		Haw/Pac Isl												
		NonRes Alien												
		TwoOrMore												
		Unknown												
		White			2					3			3	3
		Total			2					3			3	3

**FACULTY HEADCOUNT BY DEPARTMENT, ETHNICITY/RACE, AND SEX**  
ETSU Divisions: ECOM - College of Medicine, ECOP - College of Pharmacy, ETSU - ETSU Main Campus, and FP - Family Practice  
As of October Budget

Div	Dept Name In Alpha Order	Ethnicity/ Race	Fall 2021			Fall 2020			Fall 2019			Fall 2018		
			Sex		Total	Sex		Total	Sex		Total	Sex		Total
			M	W		M	W		M	W		M	W	
	Digital Media													
		Alaskan Nat												
		Am Indian												
		Asian												
		Black/AfAm												
		Hisp/Latino												
		Haw/Pac Isl												
		NonRes Alien												
		TwoOrMore												
		Unknown												
		White	5	2	7	6	1	7	6	1	7	6	1	
		Total	5	2	7	6	1	7	6	1	7	6	1	
	Digital Media Program Enhance													
		Alaskan Nat												
		Am Indian												
		Asian	1		1	1		1	1		1	1		
		Black/AfAm												
		Hisp/Latino												
		Haw/Pac Isl												
		NonRes Alien												
		TwoOrMore												
		Unknown												
		White	1		1									
		Total	1		1	1		1	1		1	1		



**FACULTY HEADCOUNT BY DEPARTMENT, ETHNICITY/RACE, AND SEX**  
ETSU Divisions: ECOM - College of Medicine, ECOP - College of Pharmacy, ETSU - ETSU Main Campus, and FP - Family Practice  
As of October Budget

Div	Dept Name In Alpha Order	Ethnicity/ Race	Fall 2021			Fall 2020			Fall 2019			Fall 2018		
			Sex		Total	Sex		Total	Sex		Total	Sex		Total
			M	W		M	W		M	W		M	W	
	Early Childhood Education													
		Alaskan Nat												
		Am Indian												
		Asian		1	1		1	1		1	1		1	
		Black/AfAm												
		Hisp/Latino												
		Haw/Pac Isl												
		NonRes Alien												
		TwoOrMore												
		Unknown												
		White		8	8		8	8		8	8		8	
		Total		9	9		9	9		9	9		9	
	Economics and Finance													
		Alaskan Nat												
		Am Indian												
		Asian	3	1	4	3		3	3		3		3	
		Black/AfAm												
		Hisp/Latino												
		Haw/Pac Isl												
		NonRes Alien												
		TwoOrMore												
		Unknown								1	1			
		White	8	3	11	8	3	11	10	2	12	10	3	
		Total	11	4	15	11	3	14	13	3	16	13	3	



**FACULTY HEADCOUNT BY DEPARTMENT, ETHNICITY/RACE, AND SEX**  
ETSU Divisions: ECOM - College of Medicine, ECOP - College of Pharmacy, ETSU - ETSU Main Campus, and FP - Family Practice  
As of October Budget

Div	Dept Name In Alpha Order	Ethnicity/ Race	Fall 2021			Fall 2020			Fall 2019			Fall 2018		
			Sex		Total	Sex		Total	Sex		Total	Sex		Total
			M	W		M	W		M	W		M	W	
	Educational Foundations and Spec	Alaskan Nat												
		Am Indian												
		Asian												
		Black/AfAm	1	1	2	1	1	2	1	1	2	1	1	
		Hisp/Latino												
		Haw/Pac Isl												
		NonRes Alien												
		TwoOrMore												
		Unknown												
		White	2	7	9	3	9	12	3	10	13	3	8	11
		Total	3	8	11	4	10	14	4	11	15	4	8	12
	Engineering	Alaskan Nat												
		Am Indian												
		Asian		1	1		1	1		1	1		1	1
		Black/AfAm												
		Hisp/Latino												
		Haw/Pac Isl												
		NonRes Alien												
		TwoOrMore												
		Unknown												
		White	1		1	1		1	1		1	1		1
		Total	1	1	2	1	1	2	1	1	2	1	1	2

**FACULTY HEADCOUNT BY DEPARTMENT, ETHNICITY/RACE, AND SEX**  
ETSU Divisions: ECOM - College of Medicine, ECOP - College of Pharmacy, ETSU - ETSU Main Campus, and FP - Family Practice  
As of October Budget

Div	Dept Name In Alpha Order	Ethnicity/ Race	Fall 2021			Fall 2020			Fall 2019			Fall 2018			
			Sex		Total	Sex		Total	Sex		Total	Sex		Total	
			M	W		M	W		M	W		M	W		
	Engineering, Engineering Tech, Surveying	Alaskan Nat													
		Am Indian													
		Asian	3		3	3		3	3	3		3		3	
		Black/AfAm							1		1		1		1
		Hisp/Latino													
		Haw/Pac Isl													
		NonRes Alien													
		TwoOrMore													
		Unknown													
		White	7	1	8	7		7	8		8	8	1	9	
	Total	10	1	11	10		10	12		12	12	1	13		
	Environmental Health	Alaskan Nat													
		Am Indian													
		Asian		1	1		1	1		1	1		1	1	
Black/AfAm															
Hisp/Latino															
Haw/Pac Isl															
NonRes Alien															
TwoOrMore															
Unknown															
White		2	1	3	3	1	4	3	1	4	3	1	4		
Total	2	2	4	3	2	5	3	2	5	3	2	5			



**FACULTY HEADCOUNT BY DEPARTMENT, ETHNICITY/RACE, AND SEX**  
ETSU Divisions: ECOM - College of Medicine, ECOP - College of Pharmacy, ETSU - ETSU Main Campus, and FP - Family Practice  
As of October Budget

Div	Dept Name In Alpha Order	Ethnicity/ Race	Fall 2021			Fall 2020			Fall 2019			Fall 2018		
			Sex		Total	Sex		Total	Sex		Total	Sex		Total
			M	W		M	W		M	W		M	W	
	Geosciences													
		Alaskan Nat												
		Am Indian												
		Asian		1	1		1	1		1	1		1	1
		Black/AfAm												
		Hisp/Latino												
		Haw/Pac Isl												
		NonRes Alien												
		TwoOrMore												
		Unknown												
		White	7	2	9	8	2	10	8	2	10	7	2	9
		Total	7	3	10	8	3	11	8	3	11	7	3	10
	Global Sports Leadership Ed.D.													
		Alaskan Nat												
		Am Indian												
		Asian												
		Black/AfAm												
		Hisp/Latino												
		Haw/Pac Isl												
		NonRes Alien												
		TwoOrMore												
		Unknown												
		White	2		2	2		2	1		1	1		1
		Total	2		2	2		2	1		1	1		1

**FACULTY HEADCOUNT BY DEPARTMENT, ETHNICITY/RACE, AND SEX**  
ETSU Divisions: ECOM - College of Medicine, ECOP - College of Pharmacy, ETSU - ETSU Main Campus, and FP - Family Practice  
As of October Budget

Div	Dept Name In Alpha Order	Ethnicity/ Race	Fall 2021			Fall 2020			Fall 2019			Fall 2018		
			Sex		Total	Sex		Total	Sex		Total	Sex		Total
			M	W		M	W		M	W		M	W	
	Graduate Nursing Course Fee													
		Alaskan Nat												
		Am Indian												
		Asian												
		Black/AfAm												
		Hisp/Latino												
		Haw/Pac Isl												
		NonRes Alien												
		TwoOrMore												
		Unknown												
		White		1	1		1	1						
		Total		1	1		1	1						
	Harris Chair													
		Alaskan Nat												
		Am Indian												
		Asian												
		Black/AfAm												
		Hisp/Latino												
		Haw/Pac Isl												
		NonRes Alien												
		TwoOrMore												
		Unknown												
		White	1		1	1		1	1		1	1	1	1
		Total	1		1	1		1	1		1	1	1	1

**FACULTY HEADCOUNT BY DEPARTMENT, ETHNICITY/RACE, AND SEX**  
ETSU Divisions: ECOM - College of Medicine, ECOP - College of Pharmacy, ETSU - ETSU Main Campus, and FP - Family Practice  
As of October Budget

Div	Dept Name In Alpha Order	Ethnicity/ Race	Fall 2021			Fall 2020			Fall 2019			Fall 2018		
			Sex		Total	Sex		Total	Sex		Total	Sex		Total
			M	W		M	W		M	W		M	W	
	Health Sciences	Alaskan Nat												
		Am Indian												
		Asian	1	1	1	1	1	2	2		2		2	
		Black/AfAm												
		Hisp/Latino												
		Haw/Pac Isl												
		NonRes Alien												
		TwoOrMore												
		Unknown												
		White	8	4	12	9	4	13	9	5	14	9	3	12
		Total	9	5	14	10	5	15	11	5	16	11	3	14
	Health Services Mgmt and Policy	Alaskan Nat												
		Am Indian												
		Asian	1	1	2	2	1	3	1	1	2		1	1
		Black/AfAm	3		3	3	1	4	3	1	4	1	2	3
		Hisp/Latino												
		Haw/Pac Isl												
		NonRes Alien												
		TwoOrMore												
		Unknown							1		1			
		White	1	1	2	2	1	3	2	1	3	2	1	3
		Total	5	2	7	7	3	10	7	3	10	3	4	7



**FACULTY HEADCOUNT BY DEPARTMENT, ETHNICITY/RACE, AND SEX**  
ETSU Divisions: ECOM - College of Medicine, ECOP - College of Pharmacy, ETSU - ETSU Main Campus, and FP - Family Practice  
As of October Budget

Div	Dept Name In Alpha Order	Ethnicity/ Race	Fall 2021			Fall 2020			Fall 2019			Fall 2018		
			Sex		Total	Sex		Total	Sex		Total	Sex		Total
			M	W		M	W		M	W		M	W	
	Institutional Research													
		Alaskan Nat												
		Am Indian												
		Asian												
		Black/AfAm												
		Hisp/Latino												
		Haw/Pac Isl												
		NonRes Alien												
		TwoOrMore												
		Unknown												
		White		1	1		1	1		1	1			
		Total		1	1		1	1		1	1			
	Language and Culture Resource Cn													
		Alaskan Nat												
		Am Indian												
		Asian												
		Black/AfAm												
		Hisp/Latino							1		1	1	1	
		Haw/Pac Isl												
		NonRes Alien												
		TwoOrMore												
		Unknown												
		White												
		Total							1		1	1	1	

**FACULTY HEADCOUNT BY DEPARTMENT, ETHNICITY/RACE, AND SEX**  
ETSU Divisions: ECOM - College of Medicine, ECOP - College of Pharmacy, ETSU - ETSU Main Campus, and FP - Family Practice  
As of October Budget

Div	Dept Name In Alpha Order	Ethnicity/ Race	Fall 2021			Fall 2020			Fall 2019			Fall 2018		
			Sex		Total	Sex		Total	Sex		Total	Sex		Total
			M	W		M	W		M	W		M	W	
	Library Administration													
		Alaskan Nat												
		Am Indian												
		Asian												
		Black/AfAm		1	1		1	1		1	1			
		Hisp/Latino												
		Haw/Pac Isl												
		NonRes Alien												
		TwoOrMore												
		Unknown												
		White	2	7	9	2	8	10	2	8	10	2	8	10
		Total	2	8	10	2	9	11	2	9	11	2	8	10
	Literature and Language													
		Alaskan Nat												
		Am Indian												
		Asian		1	1		1	1		1	1		1	1
		Black/AfAm	1	1	2	1	1	2	1	1	2	1	1	2
		Hisp/Latino	1	1	2	1	1	2		1	1		1	1
		Haw/Pac Isl												
		NonRes Alien												
		TwoOrMore												
		Unknown												
		White	18	7	25	18	9	27	18	10	28	19	11	30
		Total	20	10	30	20	12	32	19	13	32	20	14	34

**FACULTY HEADCOUNT BY DEPARTMENT, ETHNICITY/RACE, AND SEX**  
ETSU Divisions: ECOM - College of Medicine, ECOP - College of Pharmacy, ETSU - ETSU Main Campus, and FP - Family Practice  
As of October Budget

Div	Dept Name In Alpha Order	Ethnicity/ Race	Fall 2021			Fall 2020			Fall 2019			Fall 2018		
			Sex		Total	Sex		Total	Sex		Total	Sex		Total
			M	W		M	W		M	W		M	W	
	Literature and Language Grants													
		Alaskan Nat												
		Am Indian												
		Asian												
		Black/AfAm												
		Hisp/Latino												
		Haw/Pac Isl												
		NonRes Alien												
		TwoOrMore												
		Unknown												
		White				1		1						
		Total				1		1						
	Management and Marketing													
		Alaskan Nat												
		Am Indian												
		Asian	1	1	2	1		1	1	1	2	1	1	2
		Black/AfAm												
		Hisp/Latino												
		Haw/Pac Isl												
		NonRes Alien												
		TwoOrMore												
		Unknown					1	1						
		White	10	6	16	11	7	18	11	7	18	11	6	17
		Total	11	7	18	12	8	20	12	8	20	12	7	19

**FACULTY HEADCOUNT BY DEPARTMENT, ETHNICITY/RACE, AND SEX**  
ETSU Divisions: ECOM - College of Medicine, ECOP - College of Pharmacy, ETSU - ETSU Main Campus, and FP - Family Practice  
As of October Budget

Div	Dept Name In Alpha Order	Ethnicity/ Race	Fall 2021			Fall 2020			Fall 2019			Fall 2018		
			Sex		Total	Sex		Total	Sex		Total	Sex		Total
			M	W		M	W		M	W		M	W	
	Marching Band													
		Alaskan Nat												
		Am Indian												
		Asian												
		Black/AfAm												
		Hisp/Latino												
		Haw/Pac Isl												
		NonRes Alien												
		TwoOrMore												
		Unknown												
		White	3		3	2		2	2		2	2	2	
		Total	3		3	2		2	2		2	2	2	
	Mathematics and Statistics													
		Alaskan Nat												
		Am Indian												
		Asian												
		Black/AfAm										1		
		Hisp/Latino	1			1		1	1		1	1		
		Haw/Pac Isl												
		NonRes Alien												
		TwoOrMore												
		Unknown												
		White	10	5	15	10	6	16	10	8	18	10	8	
		Total	11	5	16	11	6	17	11	8	19	12	8	



**FACULTY HEADCOUNT BY DEPARTMENT, ETHNICITY/RACE, AND SEX**  
ETSU Divisions: ECOM - College of Medicine, ECOP - College of Pharmacy, ETSU - ETSU Main Campus, and FP - Family Practice  
As of October Budget

Div	Dept Name In Alpha Order	Ethnicity/ Race	Fall 2021			Fall 2020			Fall 2019			Fall 2018		
			Sex		Total	Sex		Total	Sex		Total	Sex		Total
			M	W		M	W		M	W		M	W	
	Media and Communication													
		Alaskan Nat												
		Am Indian												
		Asian												
		Black/AfAm												
		Hisp/Latino												
		Haw/Pac Isl												
		NonRes Alien												
		TwoOrMore												
		Unknown												
		White	5	5	11	5	6	11	5	6	11	5	6	11
		Total	5	5	11	5	6	11	5	6	11	5	6	11
	Music													
		Alaskan Nat												
		Am Indian												
		Asian		1	1	2	1	3	2	1	3	2	1	3
		Black/AfAm												
		Hisp/Latino												
		Haw/Pac Isl												
		NonRes Alien												
		TwoOrMore												
		Unknown												
		White	10	8	18	9	7	16	10	7	17	9	7	16
		Total	10	9	19	11	8	19	12	8	20	11	8	19

**FACULTY HEADCOUNT BY DEPARTMENT, ETHNICITY/RACE, AND SEX**  
ETSU Divisions: ECOM - College of Medicine, ECOP - College of Pharmacy, ETSU - ETSU Main Campus, and FP - Family Practice  
As of October Budget

Div	Dept Name In Alpha Order	Ethnicity/ Race	Fall 2021			Fall 2020			Fall 2019			Fall 2018		
			Sex		Total	Sex		Total	Sex		Total	Sex		Total
			M	W		M	W		M	W		M	W	
	Nursing - Community Practice													
		Alaskan Nat												
		Am Indian												
		Asian												
		Black/AfAm												
		Hisp/Latino												
		Haw/Pac Isl												
		NonRes Alien												
		TwoOrMore												
		Unknown												
		White					1	1		1	1		1	1
		Total					1	1		1	1		1	1
	Nursing - Community Practice Gra													
		Alaskan Nat												
		Am Indian												
		Asian												
		Black/AfAm												
		Hisp/Latino												
		Haw/Pac Isl												
		NonRes Alien												
		TwoOrMore												
		Unknown												
		White			1		1	1		1	1			
		Total			1		1	1		1	1			

**FACULTY HEADCOUNT BY DEPARTMENT, ETHNICITY/RACE, AND SEX**  
ETSU Divisions: ECOM - College of Medicine, ECOP - College of Pharmacy, ETSU - ETSU Main Campus, and FP - Family Practice  
As of October Budget

Div	Dept Name In Alpha Order	Ethnicity/ Race	Fall 2021			Fall 2020			Fall 2019			Fall 2018		
			Sex		Total	Sex		Total	Sex		Total	Sex		Total
			M	W		M	W		M	W		M	W	
	Nursing Acad Health Sci Spec Fee													
		Alaskan Nat												
		Am Indian												
		Asian												
		Black/AfAm												
		Hisp/Latino												
		Haw/Pac Isl												
		NonRes Alien												
		TwoOrMore												
		Unknown												
		White		4	4		4	4		5	5		5	5
		Total		4	4		4	4		5	5		5	5
	Nursing Graduate Programs													
		Alaskan Nat												
		Am Indian												
		Asian	1		1	1		1	1		1	1		1
		Black/AfAm												
		Hisp/Latino												
		Haw/Pac Isl												
		NonRes Alien												
		TwoOrMore												
		Unknown		1	1									
		White	1	23	24	1	23	24	1	22	23	2	19	21
		Total	2	24	26	2	23	25	2	22	24	3	19	22



**FACULTY HEADCOUNT BY DEPARTMENT, ETHNICITY/RACE, AND SEX**  
ETSU Divisions: ECOM - College of Medicine, ECOP - College of Pharmacy, ETSU - ETSU Main Campus, and FP - Family Practice  
As of October Budget

Div	Dept Name In Alpha Order	Ethnicity/ Race	Fall 2021			Fall 2020			Fall 2019			Fall 2018		
			Sex		Total	Sex		Total	Sex		Total	Sex		Total
			M	W		M	W		M	W		M	W	
	Office of Equity and Diversity													
		Alaskan Nat												
		Am Indian												
		Asian												
		Black/AfAm	1		1	1		1						
		Hisp/Latino												
		Haw/Pac Isl												
		NonRes Alien												
		TwoOrMore												
		Unknown												
		White												
		Total	1		1	1		1						
	Office of Provost													
		Alaskan Nat												
		Am Indian	1		1									
		Asian												
		Black/AfAm												
		Hisp/Latino												
		Haw/Pac Isl												
		NonRes Alien												
		TwoOrMore												
		Unknown												
		White				1		1						
		Total	1		1	1		1						

**FACULTY HEADCOUNT BY DEPARTMENT, ETHNICITY/RACE, AND SEX**  
ETSU Divisions: ECOM - College of Medicine, ECOP - College of Pharmacy, ETSU - ETSU Main Campus, and FP - Family Practice  
As of October Budget

Div	Dept Name In Alpha Order	Ethnicity/ Race	Fall 2021			Fall 2020			Fall 2019			Fall 2018		
			Sex		Total	Sex		Total	Sex		Total	Sex		Total
			M	W		M	W		M	W		M	W	
	Philosophy and Humanities													
		Alaskan Nat												
		Am Indian												
		Asian												
		Black/AfAm												
		Hisp/Latino												
		Haw/Pac Isl												
		NonRes Alien												
		TwoOrMore												
		Unknown												
		White	7	1	8	7	1	8	7	2	9	8	1	9
		Total	7	1	8	7	1	8	7	2	9	8	1	9
	Physical Therapy													
		Alaskan Nat												
		Am Indian												
		Asian												
		Black/AfAm												
		Hisp/Latino												
		Haw/Pac Isl												
		NonRes Alien												
		TwoOrMore												
		Unknown												
		White	3	3	6	4	3	7	4	3	7	3	3	3
		Total	3	3	6	4	3	7	4	3	7	3	3	3

**FACULTY HEADCOUNT BY DEPARTMENT, ETHNICITY/RACE, AND SEX**  
ETSU Divisions: ECOM - College of Medicine, ECOP - College of Pharmacy, ETSU - ETSU Main Campus, and FP - Family Practice  
As of October Budget

Div	Dept Name In Alpha Order	Ethnicity/ Race	Fall 2021			Fall 2020			Fall 2019			Fall 2018		
			Sex		Total	Sex		Total	Sex		Total	Sex		Total
			M	W		M	W		M	W		M	W	
	Physical Therapy Course Fee													
		Alaskan Nat												
		Am Indian												
		Asian												
		Black/AfAm												
		Hisp/Latino												
		Haw/Pac Isl												
		NonRes Alien												
		TwoOrMore												
		Unknown												
		White		2	2		2	2		2	2		2	2
		Total		2	2		2	2		2	2		2	2
	Physics and Astronomy													
		Alaskan Nat												
		Am Indian												
		Asian		1	1		1	1		1	1		1	1
		Black/AfAm												
		Hisp/Latino	1		1	1		1	1		1	1		1
		Haw/Pac Isl												
		NonRes Alien												
		TwoOrMore												
		Unknown	1		1	1		1	1		1	1		1
		White	6	1	7	6	1	7	6	1	7	6	1	7
		Total	8	2	10	8	2	10	8	2	10	8	2	10

**FACULTY HEADCOUNT BY DEPARTMENT, ETHNICITY/RACE, AND SEX**  
ETSU Divisions: ECOM - College of Medicine, ECOP - College of Pharmacy, ETSU - ETSU Main Campus, and FP - Family Practice  
As of October Budget

Div	Dept Name In Alpha Order	Ethnicity/ Race	Fall 2021			Fall 2020			Fall 2019			Fall 2018		
			Sex		Total	Sex		Total	Sex		Total	Sex		Total
			M	W		M	W		M	W		M	W	
	Physics and Astronomy Grants													
		Alaskan Nat												
		Am Indian												
		Asian												
		Black/AfAm												
		Hisp/Latino												
		Haw/Pac Isl												
		NonRes Alien												
		TwoOrMore												
		Unknown		1	1									
		White												
		Total		1	1									
	Political Science, Intl Affairs, Public Mgmt													
		Alaskan Nat												
		Am Indian												
		Asian											1	1
		Black/AfAm												
		Hisp/Latino												
		Haw/Pac Isl												
		NonRes Alien												
		TwoOrMore												
		Unknown												
		White	6	2	8	6	2	8	6	2	8	4	2	6
		Total	6	2	8	6	2	8	6	2	8	4	3	7



**FACULTY HEADCOUNT BY DEPARTMENT, ETHNICITY/RACE, AND SEX**  
ETSU Divisions: ECOM - College of Medicine, ECOP - College of Pharmacy, ETSU - ETSU Main Campus, and FP - Family Practice  
As of October Budget

Div	Dept Name In Alpha Order	Ethnicity/ Race	Fall 2021			Fall 2020			Fall 2019			Fall 2018		
			Sex		Total	Sex		Total	Sex		Total	Sex		Total
			M	W		M	W		M	W		M	W	
	Psychology													
		Alaskan Nat												
		Am Indian												
		Asian												
		Black/AfAm												
		Hisp/Latino	1		1	1		1		1		1		
		Haw/Pac Isl												
		NonRes Alien												
		TwoOrMore												
		Unknown												
		White	5	14	19	5	13	18	6	13	19	7	10	17
		Total	6	14	20	6	13	19	7	13	20	8	10	18
	Quillen Chair Education													
		Alaskan Nat												
		Am Indian												
		Asian												
		Black/AfAm												
		Hisp/Latino												
		Haw/Pac Isl												
		NonRes Alien												
		TwoOrMore												
		Unknown												
		White					1	1		1	1		1	1
		Total					1	1		1	1		1	1

**FACULTY HEADCOUNT BY DEPARTMENT, ETHNICITY/RACE, AND SEX**  
ETSU Divisions: ECOM - College of Medicine, ECOP - College of Pharmacy, ETSU - ETSU Main Campus, and FP - Family Practice  
As of October Budget

Div	Dept Name In Alpha Order	Ethnicity/ Race	Fall 2021			Fall 2020			Fall 2019			Fall 2018		
			Sex		Total	Sex		Total	Sex		Total	Sex		Total
			M	W		M	W		M	W		M	W	
	Rehabilitative Sciences													
		Alaskan Nat												
		Am Indian												
		Asian												
		Black/AfAm												
		Hisp/Latino												
		Haw/Pac Isl												
		NonRes Alien												
		TwoOrMore												
		Unknown												
		White	3	5	8	2	5	7	2	4	6			
		Total	3	5	8	2	5	7	2	4	6			
	SDNU BBA Partnership													
		Alaskan Nat												
		Am Indian												
		Asian		1	1		1	1		1	1		1	
		Black/AfAm												
		Hisp/Latino												
		Haw/Pac Isl												
		NonRes Alien												
		TwoOrMore												
		Unknown												
		White												
		Total		1	1		1	1		1	1		1	

**FACULTY HEADCOUNT BY DEPARTMENT, ETHNICITY/RACE, AND SEX**  
ETSU Divisions: ECOM - College of Medicine, ECOP - College of Pharmacy, ETSU - ETSU Main Campus, and FP - Family Practice  
As of October Budget

Div	Dept Name In Alpha Order	Ethnicity/ Race	Fall 2021			Fall 2020			Fall 2019			Fall 2018		
			Sex		Total	Sex		Total	Sex		Total	Sex		Total
			M	W		M	W		M	W		M	W	
	Social Work													
		Alaskan Nat												
		Am Indian		1	1		1	1		1	1			
		Asian												
		Black/AfAm												
		Hisp/Latino												
		Haw/Pac Isl												
		NonRes Alien												
		TwoOrMore												
		Unknown					1	1						
		White	5	11	16	6	11	17	6	11	17	6	11	17
		Total	5	12	17	6	13	19	6	12	18	6	11	17
	Sociology													
		Alaskan Nat												
		Am Indian												
		Asian												
		Black/AfAm												
		Hisp/Latino												
		Haw/Pac Isl												
		NonRes Alien												
		TwoOrMore												
		Unknown												
		White	3	7	10	3	6	9	3	7	10	4	7	11
		Total	3	7	10	3	6	9	3	7	10	4	7	11



**FACULTY HEADCOUNT BY DEPARTMENT, ETHNICITY/RACE, AND SEX**  
ETSU Divisions: ECOM - College of Medicine, ECOP - College of Pharmacy, ETSU - ETSU Main Campus, and FP - Family Practice  
As of October Budget

Div	Dept Name In Alpha Order	Ethnicity/ Race	Fall 2021			Fall 2020			Fall 2019			Fall 2018		
			Sex		Total	Sex		Total	Sex		Total	Sex		Total
			M	W		M	W		M	W		M	W	
	Sport, Exercise, Recreation, Kinesiology	Alaskan Nat												
		Am Indian												
		Asian	1		1	1		1	1	1		2	1	
		Black/AfAm		1	1		1	1						
		Hisp/Latino												
		Haw/Pac Isl												
		NonRes Alien												
		TwoOrMore												
		Unknown												
		White	10	5	15	10	5	15	10	5	15	9	4	13
	Total	11	6	17	11	6	17	11	5	16	11	4	15	
	Technology Course Fee	Alaskan Nat												
		Am Indian												
Asian														
Black/AfAm														
Hisp/Latino														
Haw/Pac Isl														
NonRes Alien														
TwoOrMore														
Unknown														
White		1		1	1		1	1		1	1		1	
Total	1		1	1		1	1		1	1		1		

**FACULTY HEADCOUNT BY DEPARTMENT, ETHNICITY/RACE, AND SEX**  
ETSU Divisions: ECOM - College of Medicine, ECOP - College of Pharmacy, ETSU - ETSU Main Campus, and FP - Family Practice  
As of October Budget

Div	Dept Name In Alpha Order	Ethnicity/ Race	Fall 2021			Fall 2020			Fall 2019			Fall 2018		
			Sex		Total	Sex		Total	Sex		Total	Sex		Total
			M	W		M	W		M	W		M	W	
	Theatre and Dance													
		Alaskan Nat												
		Am Indian												
		Asian												
		Black/AfAm				1	1	1	1	1	1	1	1	
		Hisp/Latino												
		Haw/Pac Isl												
		NonRes Alien												
		TwoOrMore												
		Unknown												
		White	4	3	7	3	3	6	4	3	7	3	3	6
		Total	4	3	7	4	3	7	5	3	8	4	3	7
	University Honors Program													
		Alaskan Nat												
		Am Indian												
		Asian												
		Black/AfAm												
		Hisp/Latino												
		Haw/Pac Isl												
		NonRes Alien												
		TwoOrMore												
		Unknown												
		White					1	1		1	1		1	1
		Total					1	1		1	1		1	1

**FACULTY HEADCOUNT BY DEPARTMENT, ETHNICITY/RACE, AND SEX**  
ETSU Divisions: ECOM - College of Medicine, ECOP - College of Pharmacy, ETSU - ETSU Main Campus, and FP - Family Practice  
As of October Budget

Div	Dept Name In Alpha Order	Ethnicity/ Race	Fall 2021			Fall 2020			Fall 2019			Fall 2018			
			Sex		Total	Sex		Total	Sex		Total	Sex		Total	
			M	W		M	W		M	W		M	W		
ETSU	University School														
		Alaskan Nat													
		Am Indian													
		Asian		1	1		1	1		1	1		1		
		Black/AfAm	1		1	1		1	1		1	1			
		Hisp/Latino													
		Haw/Pac Isl													
		NonRes Alien													
		TwoOrMore													
		Unknown													
		White	8	29	37	8	29	37	8	29	37	8	28	36	
		Total	9	30	39	9	30	39	9	30	39	9	29	38	
		Total All ETSU Departments													
			Alaskan Nat												
			Am Indian	1	1	2		1	1		1	1		1	
			Asian	21	21	42	24	19	43	26	19	45	26	18	44
			Black/AfAm	11	15	26	13	16	29	13	17	30	12	14	26
			Hisp/Latino	5	2	7	6	2	8	6	2	8	6	2	8
			Haw/Pac Isl												
			NonRes Alien												
		TwoOrMore													
		Unknown	2	2	4	2	2	4	2	1	3	1		1	
		White	268	317	585	270	319	589	278	317	595	277	302	579	
		Total	308	358	666	315	359	674	325	357	682	322	337	659	

**FACULTY HEADCOUNT BY DEPARTMENT, ETHNICITY/RACE, AND SEX**  
ETSU Divisions: ECOM - College of Medicine, ECOP - College of Pharmacy, ETSU - ETSU Main Campus, and FP - Family Practice  
As of October Budget

Div	Dept Name In Alpha Order	Ethnicity/ Race	Fall 2021			Fall 2020			Fall 2019			Fall 2018		
			Sex		Total	Sex		Total	Sex		Total	Sex		Total
			M	W		M	W		M	W		M	W	
ECOM	Total All ECOM Departments													
		Alaskan Nat												
		Am Indian												
		Asian	26	16	42	26	14	40	25	12	37	23	12	35
		Black/AfAm		2	2		3	3		5	5		5	5
		Hisp/Latino	2		2	2		2	2		2	2		2
		Haw/Pac Isl												
		NonRes Alien												
		TwoOrMore												
		Unknown		2	2	1		1	1		1	2		2
		White	82	67	149	94	58	152	92	51	143	94	44	138
	Total	112	85	197	123	75	198	120	68	188	121	61	182	
ECOP	Total All ECOP Departments													
		Alaskan Nat												
		Am Indian												
		Asian	1	1	2	1	1	2	1	1	2	1		1
		Black/AfAm												
		Hisp/Latino		1	1		1	1		1	1		1	1
		Haw/Pac Isl												
		NonRes Alien												
		TwoOrMore												
		Unknown												
		White	13	12	25	16	13	29	15	12	27	15	12	27
	Total	14	14	28	17	15	32	16	14	30	16	13	29	



**FACULTY HEADCOUNT BY DEPARTMENT, ETHNICITY/RACE, AND SEX**  
ETSU Divisions: ECOM - College of Medicine, ECOP - College of Pharmacy, ETSU - ETSU Main Campus, and FP - Family Practice  
As of October Budget

Div	Dept Name In Alpha Order	Ethnicity/ Race	Fall 2021			Fall 2020			Fall 2019			Fall 2018		
			Sex		Total	Sex		Total	Sex		Total	Sex		Total
			M	W		M	W		M	W		M	W	
FP	Total All FP Departments													
		Alaskan Nat												
		Am Indian												
		Asian	1	1	2		2	2		2	2			
		Black/AfAm												
		Hisp/Latino												
		Haw/Pac Isl												
		NonRes Alien												
		TwoOrMore												
		Unknown												
		White	14	9	23	13	12	25	12	14	26	9	14	23
	Total	15	10	25	13	14	27	12	16	28	9	14	23	
All Div	Total All Departments													
		Alaskan Nat												
		Am Indian			2			1			1			1
		Asian			88			87			86			80
		Black/AfAm			28			32			35			31
		Hisp/Latino			10			11			11			11
		Haw/Pac Isl						0			0			0
		NonRes Alien						0			0			0
		TwoOrMore						0			0			0
		Unknown			6			5			4			0
		White			782			795			791			3
	Total			916			931			928			767	

**FACULTY HEADCOUNT BY DEPARTMENT, ETHNICITY/RACE, AND SEX**  
**ETSU Divisions: ECOM - College of Medicine, ECOP - College of Pharmacy, ETSU - ETSU Main Campus, and FP - Family Practice**  
**As of October Budget**

Div	Dept Name In Alpha Order	Ethnicity/ Race	Fall 2021			Fall 2020			Fall 2019			Fall 2018						
			Sex			Sex			Sex			Sex						
			M	W	Total	M	W	Total	M	W	Total	M	W	Total				

Notes:

When counts are not shown in a year, it likely means the department was newly created, consolidated into another, or did not have faculty assigned.  
 Table includes University School, Veterans Administration (VA), and Military Science employees assigned to ETSU divisions.

**SUMMARIES OF ETSU LIBRARIES  
LEARNING RESOURCES HOLDINGS AND SERVICES**

**CHARLES C. SHERROD LIBRARY AND QUILLEN COLLEGE OF MEDICINE LIBRARY**

By Fiscal Year

<u>Learning Resources Holdings and Services</u>	<u>Designated Library</u>	<u>2020-21</u>	<u>2019-20</u>	<u>2018-19</u>	<u>2017-18</u>	<u>2016-17</u>
Archives of Appalachia	Sherrod					
Book Stock		15,266	15,031	14,423	14,750	13,797
Manuscripts/Photo Archives (Linear Feet)		9,318	9,232	9,176	9,133	8,976
Moving Images		8,227	8,211	8,046	8,035	7,868
Sound Recordings		87,796	87,468	85,004	84,245	84,208
Audio Visual Materials - Physical Titles	Sherrod and Quillen					
Physical Titles						
Models (Anatomy, Chemistry)		42	39	39	39	39
Media		5,938	8,879	9,483	8,172	7,915
Print Maps		<u>2,155</u>	<u>2,075</u>	<u>2,211</u>	<u>1,845</u>	<u>2,486</u>
Total Physical Titles		8,135	10,993	11,733	10,056	10,440
Microforms - Physical Items	Sherrod					
Microfilm Reels		72,042	72,004	72,004	71,961	71,961
Micro-Opaque Cards/Sheets		222,857	222,857	222,857	222,857	222,857
Microfiche (includes Government Documents)		1,327,622	1,327,622	1,327,622	1,327,446	1,327,446

**SUMMARIES OF ETSU LIBRARIES  
LEARNING RESOURCES HOLDINGS AND SERVICES**

**CHARLES C. SHERROD LIBRARY AND QUILLEN COLLEGE OF MEDICINE LIBRARY**

By Fiscal Year

<u>Learning Resources Holdings and Services</u>	<u>Designated Library</u>	<u>2020-21</u>	<u>2019-20</u>	<u>2018-19</u>	<u>2017-18</u>	<u>2016-17</u>
Microforms - Titles (serials not included)		50,671	51,633	51,633	51,633	51,671
Uncatalogued Maps - Items		79,841	79,841	79,841	79,841	79,841
E-Audiovisual Materials - Titles	Sherrod and Quillen	154,511	119,237	64,303	62,190	52,533
Books - Print Titles	Sherrod and Quillen	448,598	429,029	441,947	441,836	364,147
Books - Print Volumes	Sherrod and Quillen	491,545	468,877	483,079	482,425	408,282
Book Stock - Volumes Counted	Quillen	28,522	28,514	28,680	28,396	28,089
E-Books - Licensed Titles						
ETSU - Excludes MARCIVE Government Documents	Sherrod and Quillen	409,881	391,308	293,838	277,354	270,286
TBR (Tennessee Board Of Regents)	TBR	<u>288,491</u>	<u>250,138</u>	<u>223,142</u>	<u>212,052</u>	<u>167,505</u>
Total E-Books - Licensed Titles		698,372	641,446	516,980	489,406	437,791

**SUMMARIES OF ETSU LIBRARIES  
LEARNING RESOURCES HOLDINGS AND SERVICES**

**CHARLES C. SHERROD LIBRARY AND QUILLEN COLLEGE OF MEDICINE LIBRARY**

By Fiscal Year

<u>Learning Resources Holdings and Services</u>	<u>Designated Library</u>	<u>2020-21</u>	<u>2019-20</u>	<u>2018-19</u>	<u>2017-18</u>	<u>2016-17</u>
E-Books - Successful Downloads	Sherrod and Quillen					
COUNTER TR_B1 (R5) Views		139,980	76,052	80,700	80,335	76,329
Non-COUNTER (Summary Book Hits)		<u>19,380</u>	<u>8,619</u>	<u>24,508</u>	<u>34,657</u>	<u>26,273</u>
Total E-Books Use		159,360	84,671	105,208	114,992	102,602
E-Theses and Dissertations, Graduate	Sherrod and Quillen					
Published		145	178	165	169	185
Total		3,337	3,192	2,982	2,817	2,648
Downloads		985,342	894,368	621,777	507,205	455,813
E-Theses, Undergraduate Honors	Sherrod					
Published		94	38	39	79	42
Total		646	552	514	475	396
Downloads		189,935	139,963	85,622	64,424	56,301
Databases - Licensed (Excludes Open Access)	Sherrod and Quillen	254	225	219	216	210
Database Searches	Sherrod and Quillen	855,684	1,210,402	2,752,078	2,684,481	3,176,764

**SUMMARIES OF ETSU LIBRARIES  
LEARNING RESOURCES HOLDINGS AND SERVICES**

**CHARLES C. SHERROD LIBRARY AND QUILLEN COLLEGE OF MEDICINE LIBRARY**

By Fiscal Year

<u>Learning Resources Holdings and Services</u>	<u>Designated Library</u>	<u>2020-21</u>	<u>2019-20</u>	<u>2018-19</u>	<u>2017-18</u>	<u>2016-17</u>
Government Documents	Sherrod					
Print Titles Catalogued		61,555	58,630	57,188	56,876	56,601
Items Catalogued		113,700	94,257	72,539	71,786	71,423
Total Government Documents		270,870	268,682	268,131	267,201	266,137
E-Government Documents - Titles	Sherrod and Quillen	188,991	169,542	160,396	145,820	137,085
Journals	Sherrod and Quillen					
Print Titles (Journal, Newspaper, Serial)		9,194	9,719	9,591	9,536	9,539
Volumes (Journal, Newspaper, Serial)		192,407	196,336	195,099	194,409	217,726
Journal Subscriptions - Print Current	Sherrod and Quillen	42	38	41	93	96
E-Journal Titles (Excludes Free)	Sherrod and Quillen	49,750	46,517	40,360	41,999	39,959
Successful Full-Text Article Views		408,290	394,366	506,446	565,173	643,624

**SUMMARIES OF ETSU LIBRARIES  
LEARNING RESOURCES HOLDINGS AND SERVICES**

**CHARLES C. SHERROD LIBRARY AND QUILLEN COLLEGE OF MEDICINE LIBRARY**

By Fiscal Year

<u>Learning Resources Holdings and Services</u>	<u>Designated Library</u>	<u>2020-21</u>	<u>2019-20</u>	<u>2018-19</u>	<u>2017-18</u>	<u>2016-17</u>
Information Services To Individuals	Sherrod and Quillen					
Transactions		6,034	6,882	8,527	10,742	10,915
Consultations		445	810	623	632	99
Virtual Reference Services		6,479	2,943	714	766	38
Interlibrary Loan - Filled Requests	Sherrod and Quillen					
Provided To Other Libraries		11,112	8,829	4,736	6,439	7,597
Received From Other Libraries		10,498	10,321	13,309	11,506	12,311
Library Instruction	Sherrod and Quillen					
Classes		172	206	235	255	294
Attendance		2,554	3,382	3,789	3,819	4,632
OneSearch Searches (All Library Collections)	Sherrod and Quillen	237,290	222,631	388,160	396,355	480,407

**SUMMARIES OF ETSU LIBRARIES  
LEARNING RESOURCES HOLDINGS AND SERVICES**

**CHARLES C. SHERROD LIBRARY AND QUILLEN COLLEGE OF MEDICINE LIBRARY**

By Fiscal Year

<u>Learning Resources Holdings and Services</u>	<u>Designated Library</u>	<u>2020-21</u>	<u>2019-20</u>	<u>2018-19</u>	<u>2017-18</u>	<u>2016-17</u>
Presentations To Groups (Workshops, Orientations, Tours)	Sherrod and Quillen					
Presentations		110	166	241	191	428
Attendance		1,463	2,541	3,386	4,643	9,064
Services	Sherrod					
Circulation (Books, Media, GovDocs)		3,193	5,218	12,555	10,059	
Circulation (Laptops, Equipment)		461	3,783	3,303	7,435	
Building Visitors	Sherrod					
Weekly Average (7-1-19 to 3-23-20)		2,392	10,550	10,422	10,448	10,456
Annual Total (Library closed 3-23-20 to 6-30-20, reduced seating 2020-21)		110,032	399,042	552,356	553,781	554,180

Notes:

Audio Visual Materials - Physical Titles-Media reflects VHS withdrawn in 2020-21.

Books - Print Titles do not include print serials or government documents.



**SUMMARIES OF ETSU LIBRARIES  
LEARNING RESOURCES HOLDINGS AND SERVICES**

**CHARLES C. SHERROD LIBRARY AND QUILLEN COLLEGE OF MEDICINE LIBRARY**

By Fiscal Year

<u>Learning Resources Holdings and Services</u>	<u>Designated Library</u>	<u>2020-21</u>	<u>2019-20</u>	<u>2018-19</u>	<u>2017-18</u>	<u>2016-17</u>
---	---------------------------	----------------	----------------	----------------	----------------	----------------

E-Books - Successful Downloads lower in 2018-19 due to incomplete data for Safari, ClinicalKey.

E-Books - O'Reilly for higher education changed platforms in 2019. Use data unavailable for Spring 2019. Use reported 2019-20 is Unique Content Accessed, formerly Total Units Viewed.

Government Documents (Print Titles) include U.S. federal and State of Tennessee.

Journals Print Titles and Volumes counts corrected for 2018-19 and 2017-18.

Journals Volumes reflect replacement with digital backfiles in 2020-21.

Services - Circulation (Laptops, Equipment) changed to semester loan from 4-Hour In Library in March 2020.

[Library Closed March 23, 2020 through June 30, 2020 due to Coronavirus 2019 pandemic shutdown.]

Source: Charles C. Sherrod Library and Archives of Appalachia.  
Department of Learning Resources, James H. Quillen College of Medicine

## REVENUE BY FUNCTION BY FISCAL YEAR - COMBINED

Figures Shown in Dollar Amount For Fiscal Year

<u>Function</u>	<u>2020-21</u>	<u>2019-20</u>	<u>2018-19</u>	<u>2017-18</u>	<u>2016-17</u>
Tuition/Fees	\$172,331,493	\$178,268,867	\$174,216,525	\$169,988,471	\$158,388,859
Appropriations	118,540,344	115,580,061	111,050,467	102,553,277	93,984,834
Gifts, Grants/Contracts					
Federal	67,005,420	57,096,180	49,198,742	51,054,751	47,703,339
State	30,434,247	30,460,506	30,374,875	31,674,469	28,544,028
Local	4,375,301	4,485,142	4,124,993	11,851,112	3,486,879
Private	35,359,805	26,445,096	31,287,074	23,349,535	15,239,552
Endowment Income	713,033	893,555	855,137	856,485	844,465
Sales/Services from Educational Activities	21,530,363	20,970,545	21,777,043	21,817,020	22,428,753
Sales/Services from Other Activities	8,629,532	10,642,235	10,984,397	10,367,396	10,056,212
Other Sources	2,126,958	4,592,338	4,639,328	2,415,864	1,685,201
Total Educational and General Revenues	461,046,496	449,434,525	438,508,581	425,928,380	382,362,122
Auxiliary Enterprises	18,212,020	24,809,731	25,499,757	25,982,618	24,385,276
Total Revenues	\$479,258,516	\$474,244,256	\$464,008,338	\$451,910,998	\$406,747,398

Source: Office of Financial Services

**REVENUE BY FUNCTION BY FISCAL YEAR - GENERAL UNIVERSITY**

Figures Shown in Dollar Amount For Fiscal Year

<u>Function</u>	<u>2020-21</u>	<u>2019-20</u>	<u>2018-19</u>	<u>2017-18</u>	<u>2016-17</u>
Tuition/Fees	\$151,031,070	\$155,804,088	\$151,776,824	\$149,001,655	\$137,139,635
Appropriations	73,248,564	72,174,281	68,527,852	62,258,101	56,003,034
Gifts, Grants/Contracts					
Federal	53,336,304	45,038,252	35,878,668	39,149,469	36,095,339
State	27,387,568	27,566,381	27,309,823	28,498,833	25,477,067
Local	4,349,071	4,149,128	4,044,993	11,711,112	3,426,879
Private	8,755,637	10,664,073	16,909,248	9,809,034	6,222,029
Endowment Income	289,808	447,095	421,543	407,938	411,397
Sales/Services from Educational Activities	419,841	191,452	932,475	1,174,804	1,332,187
Sales/Services from Other Activities	8,268,391	10,547,617	10,824,268	10,185,995	10,013,456
Other Sources	631,038	3,576,788	3,749,110	1,419,957	1,089,533
Total Educational and General Revenues	327,717,292	330,159,155	320,374,804	313,616,898	277,208,556
Auxiliary Enterprises	18,212,020	24,809,731	25,499,757	25,982,618	24,385,276
Total Revenues	\$345,929,312	\$354,968,886	\$345,874,561	\$339,599,516	\$301,593,832

Source: Office of Financial Services

**REVENUE BY FUNCTION BY FISCAL YEAR - COLLEGE OF MEDICINE**

Figures Shown in Dollar Amount For Fiscal Year

<u>Function</u>	<u>2020-21</u>	<u>2019-20</u>	<u>2018-19</u>	<u>2017-18</u>	<u>2016-17</u>
Tuition/Fees	\$10,936,102	\$10,966,275	\$10,892,772	\$9,899,102	\$10,025,038
Appropriations	37,269,238	35,579,273	34,752,722	33,122,073	31,291,900
Gifts, Grants/Contracts					
Federal	13,089,583	11,711,816	12,934,331	11,497,706	10,907,807
State	2,951,263	2,805,561	2,961,603	3,096,147	3,008,346
Local	26,230	336,014	80,000	140,000	60,000
Private	25,681,746	15,111,858	13,859,376	12,426,364	8,761,274
Endowment Income	423,225	446,460	433,594	448,547	433,068
Sales/Services from Educational Activities	12,195,277	11,841,961	12,029,139	11,925,194	12,044,683
Sales/Services from Other Activities	239,585	94,618	160,129	181,401	37,621
Other Sources	151,887	299,177	318,306	133,002	101,765
Total Educational and General Revenues	102,964,136	89,193,013	88,421,972	82,869,536	76,671,502
Auxiliary Enterprises					
Total Revenues	\$102,964,136	\$89,193,013	\$88,421,972	\$82,869,536	\$76,671,502

Source: Office of Financial Services

**REVENUE BY FUNCTION BY FISCAL YEAR - COLLEGE OF PHARMACY**

Figures Shown in Dollar Amount For Fiscal Year

<u>Function</u>	<u>2020-21</u>	<u>2019-20</u>	<u>2018-19</u>	<u>2017-18</u>	<u>2016-17</u>
Tuition/Fees	\$10,364,321	\$11,498,504	\$11,546,929	\$11,087,714	\$11,224,186
Appropriations	21,723		120,957	4,843	
Gifts, Grants/Contracts					
Federal	99,441		4,056		
State	95,416	88,001	96,249	71,749	46,750
Local					
Private	187,632	95,935	188,329	944,562	124,078
Endowment Income					
Sales/Services from Educational Activities					
Sales/Services from Other Activities	121,556				
Other Sources	17,294	3,822	1,949	14,484	12,872
Total Educational and General Revenues	10,907,383	11,686,262	11,958,469	12,123,352	11,407,886
Auxiliary Enterprises					
Total Revenues	\$10,907,383	\$11,686,262	\$11,958,469	\$12,123,352	\$11,407,886

Source: Office of Financial Services

**REVENUE BY FUNCTION BY FISCAL YEAR - FAMILY PRACTICE**

Figures Shown in Dollar Amount For Fiscal Year

<u>Function</u>	<u>2021-21</u>	<u>2019-20</u>	<u>2018-19</u>	<u>2017-18</u>	<u>2016-17</u>
Tuition/Fees					
Appropriations	\$8,000,819	\$7,826,507	\$7,648,936	\$7,168,260	\$6,689,900
Gifts, Grants/Contracts					
Federal	480,092	346,112	381,687	407,576	700,193
State		563	7,200	7,740	11,865
Local					
Private	734,790	573,230	330,121	169,575	134,171
Endowment Income					
Sales/Services from					
Educational Activities	8,915,245	8,937,132	8,815,429	8,717,022	9,051,883
Sales/Services from					
Other Activities					5,135
Other Sources	<u>1,326,739</u>	<u>712,551</u>	<u>569,963</u>	<u>848,421</u>	<u>481,031</u>
Total Educational and General Revenues	19,457,685	18,396,095	17,753,336	17,318,594	17,074,178
Auxiliary Enterprises					
Total Revenues	\$19,457,685	\$18,396,095	\$17,753,336	\$17,318,594	\$17,074,178

Source: Office of Financial Services

**EXPENDITURES BY FUNCTION BY FISCAL YEAR - COMBINED**

Figures Shown in Dollar Amount For Fiscal Year

<u>Function</u>	<u>2020-21</u>	<u>2019-20</u>	<u>2018-19</u>	<u>2017-18</u>	<u>2016-17</u>
Instruction	\$169,233,618	\$172,513,970	\$167,985,126	\$165,167,812	\$159,640,608
Research	15,834,558	13,902,793	15,150,644	13,549,798	11,037,235
Public Service	35,799,412	33,640,362	29,566,993	31,230,868	26,492,065
Academic Support	33,084,187	35,365,021	34,887,698	33,447,252	30,993,206
Student Services	26,955,483	28,135,793	29,390,073	27,470,227	31,152,318
Institutional Support	32,655,515	27,375,316	22,388,858	21,946,199	21,627,667
Maintenance of Plant	20,067,788	29,619,323	31,416,549	23,340,409	20,487,104
Student Aid	85,086,124	86,545,164	80,919,985	75,659,471	62,381,920
Mandatory Transfers	6,521,601	5,771,548	5,239,283	4,563,079	4,056,434
Non-mandatory Transfers	14,415,908	16,565,778	11,074,821	10,195,671	7,989,102
Total Education and General Expenditures	439,654,192	449,435,068	428,020,030	406,570,786	375,857,659
Auxiliary Enterprises	18,449,835	24,726,870	25,635,123	25,838,985	24,437,319
Total Expenditures	\$458,104,027	\$474,161,938	\$453,655,153	\$432,409,771	\$400,294,978

## EXPENDITURES BY FUNCTION BY FISCAL YEAR - GENERAL UNIVERSITY

Figures Shown in Dollar Amount For Fiscal Year

<u>Function</u>	<u>2020-21</u>	<u>2019-20</u>	<u>2018-19</u>	<u>2017-18</u>	<u>2016-17</u>
Instruction	\$103,496,798	\$107,334,771	\$104,547,568	\$103,271,890	\$98,519,327
Research	8,090,632	6,145,542	7,040,598	6,445,059	4,609,256
Public Service	18,138,803	18,579,522	17,050,063	20,017,776	18,337,688
Academic Support	22,156,073	24,051,488	24,220,116	23,238,621	21,571,961
Student Services	24,806,212	25,943,069	27,176,738	25,284,387	29,078,473
Institutional Support	27,093,817	21,783,194	16,684,565	16,224,635	16,003,989
Maintenance of Plant	14,969,828	24,219,160	25,327,340	17,146,425	15,157,423
Student Aid	84,207,183	85,491,131	79,980,160	74,796,157	61,567,185
Mandatory Transfers	5,764,708	5,025,933	4,230,749	3,555,390	3,046,772
Non-mandatory Transfers	7,323,449	11,010,352	7,965,902	8,501,038	6,026,224
Total Education and General Expenditures	316,047,503	329,584,162	314,223,799	298,481,378	273,918,298
Auxiliary Enterprises	18,449,835	24,726,870	25,635,123	25,838,985	24,437,319
Total Expenditures	\$334,497,338	\$354,311,932	\$339,858,922	\$324,320,363	\$298,355,617



**EXPENDITURES BY FUNCTION BY FISCAL YEAR - COLLEGE OF MEDICINE**

Figures Shown in Dollar Amount For Fiscal Year

<u>Function</u>	<u>2020-21</u>	<u>2019-20</u>	<u>2018-19</u>	<u>2017-18</u>	<u>2016-17</u>
Instruction	\$46,892,207	\$45,909,752	\$45,315,070	\$44,791,979	\$44,222,988
Research	7,452,014	7,265,277	7,580,395	6,532,418	5,946,806
Public Service	16,488,758	14,504,757	12,119,795	10,957,967	7,930,514
Academic Support	6,327,560	6,254,962	5,871,365	5,651,323	5,155,205
Student Services	1,585,221	1,577,174	1,563,773	1,559,990	1,446,777
Institutional Support	3,674,376	3,207,486	3,601,474	3,590,005	3,522,989
Maintenance of Plant	4,217,502	4,602,590	5,257,113	5,372,056	4,504,018
Student Aid	381,000	370,000	370,713	400,142	457,702
Mandatory Transfers	95,894	84,615	84,634	83,789	85,762
Non-mandatory Transfers	7,191,250	5,953,117	3,516,691	585,449	1,094,179
Total Education and General Expenditures	94,305,782	89,729,730	85,281,023	79,525,118	74,366,940
Auxiliary Enterprises					
Total Expenditures	\$94,305,782	\$89,729,730	\$85,281,023	\$79,525,118	\$74,366,940

## EXPENDITURES BY FUNCTION BY FISCAL YEAR - COLLEGE OF PHARMACY

Figures Shown in Dollar Amount For Fiscal Year

<u>Function</u>	<u>2020-21</u>	<u>2019-20</u>	<u>2018-19</u>	<u>2017-18</u>	<u>2016-17</u>
Instruction	\$6,305,846	\$6,901,950	\$6,503,005	\$5,976,546	\$5,744,425
Research	135,011	195,927	169,351	221,835	180,545
Public Service	133,291	55,232	104,085	90,048	89,015
Academic Support	1,181,860	1,285,633	1,331,814	1,360,584	1,394,768
Student Services	564,049	615,550	649,562	625,850	627,068
Institutional Support	535,371	579,459	452,410	687,148	608,160
Maintenance of Plant	473,201	465,542	493,035	484,964	507,729
Student Aid	497,941	684,033	569,112	463,172	357,033
Mandatory Transfers	661,000	661,000	661,000	661,000	661,000
Non-mandatory Transfers	-435,104	35,865	36,635	874,475	563,699
Total Education and General Expenditures	10,052,464	11,480,191	10,970,009	11,445,622	10,733,442
Auxiliary Enterprises					
Total Expenditures	\$10,052,464	\$11,480,191	\$10,970,009	\$11,445,622	\$10,733,442

**EXPENDITURES BY FUNCTION BY FISCAL YEAR - FAMILY PRACTICE**

Figures Shown in Dollar Amount For Fiscal Year

<u>Function</u>	<u>2020-21</u>	<u>2019-20</u>	<u>2018-19</u>	<u>2017-18</u>	<u>2016-17</u>
Instruction	\$12,538,768	\$12,367,501	\$11,619,483	\$11,127,397	\$11,153,868
Research	156,901	296,047	360,300	350,486	300,628
Public Service	1,038,560	500,850	293,050	165,077	134,848
Academic Support	3,418,694	3,772,937	3,464,403	3,196,724	2,871,272
Student Services					
Institutional Support	1,351,951	1,805,176	1,650,409	1,444,411	1,492,529
Maintenance of Plant	407,257	332,031	339,061	336,964	317,934
Student Aid					
Mandatory Transfers		0	262,900	262,900	262,900
Non-mandatory Transfers	336,313	-433,557	444,407	234,709	305,000
Total Education and General Expenditures	19,248,444	18,640,985	17,545,199	17,118,668	16,838,979
Auxiliary Enterprises					
Total Expenditures	\$19,248,444	\$18,640,985	\$17,545,199	\$17,118,668	\$16,838,979

## STATEMENT OF EXPENDITURES AND TRANSFERS BY OBJECT - COMBINED

Figures Shown in Dollar Amount For Fiscal Year

<u>Expenditures And Transfers</u>	<u>2020-21</u>	<u>2019-20</u>	<u>2018-19</u>	<u>2017-18</u>	<u>2016-17</u>
Personal Services					
Administrative Salaries	\$10,279,118	\$10,401,063	\$10,586,743	\$10,223,013	\$9,778,972
Academic Salaries	102,104,940	100,220,830	96,309,679	92,588,886	88,596,329
Clerical and Supporting Salaries	24,551,459	26,693,317	26,885,338	26,640,003	25,339,402
Other Salaries and Wages	14,338,464	14,220,856	14,143,637	14,434,522	14,389,936
Professional Support	45,324,709	44,036,859	41,415,455	40,553,151	37,367,280
Total Personal Services	196,598,690	195,572,925	189,340,852	184,439,575	175,471,919
Employee Benefits (Retirement, FICA, Insurance, Other Benefits)	71,553,650	77,670,052	74,219,780	70,691,062	65,615,329
Total Employee Benefits	71,553,650	77,670,052	74,219,780	70,691,062	65,615,329
Other Expenditures					
Travel	1,071,642	3,789,501	5,456,887	5,157,364	4,946,383
Printing/Duplicating/Binding	679,686	716,633	894,865	749,577	891,027
Communications/Shipping	493,458	474,049	475,479	569,800	860,345
Maintenance/Repairs	3,109,860	2,560,353	2,775,958	2,866,687	2,685,219
Professional/Administrative/Services	26,192,352	25,201,005	24,936,077	23,211,164	21,831,150
Supplies	23,855,102	21,824,297	21,792,590	19,447,250	17,345,038
Rental/Insurance	2,303,334	2,260,170	1,800,610	2,278,700	2,401,975
Awards/Indemnities	85,671,862	87,204,616	81,524,562	79,062,957	71,193,566
Grants/Subsidies	1,321,974	1,413,341	958,256	870,248	783,028

## STATEMENT OF EXPENDITURES AND TRANSFERS BY OBJECT - COMBINED

Figures Shown in Dollar Amount For Fiscal Year

<u>Expenditures And Transfers</u>	<u>2020-21</u>	<u>2019-20</u>	<u>2018-19</u>	<u>2017-18</u>	<u>2016-17</u>
Other Service/Expense	316,056	5,663,462	760,950	861,957	1,557,826
Utilities/Fuel	8,924,539	8,709,128	9,895,176	10,649,572	9,181,633
Motor Vehicle Operation	6,429	40,238	92,272	94,270	58,382
Allocated Charges	-404,232	-195,405	-141,894	-148,749	-65,257
Departmental Revenues	2,335	-15,659	4,806	4,042	-10,030
Land			1,360,000		37,700
Equipment	1,667,924	1,263,540	2,236,390	2,319,274	1,686,793
Buildings	441,145	7,852,855	4,260,802	1,267,146	435,978
Improvements Other Than Buildings			2,568,113		250,000
Library Holdings	26,514	35,056	91,495	143,945	47,364
Software					
Total Other Expenditures	<u>155,679,979</u>	<u>168,795,180</u>	<u>161,743,394</u>	<u>149,405,204</u>	<u>136,118,120</u>
Transfers/Debts	<u>34,271,708</u>	<u>32,123,781</u>	<u>28,351,127</u>	<u>27,873,930</u>	<u>23,089,610</u>
Total Expenditures and Transfers	<u>\$458,104,027</u>	<u>\$474,161,938</u>	<u>\$453,655,153</u>	<u>\$432,409,771</u>	<u>\$400,294,978</u>

## STATEMENT OF EXPENDITURES AND TRANSFERS BY OBJECT - GENERAL UNIVERSITY

Figures Shown in Dollar Amount For Fiscal Year

<u>Expenditures And Transfers</u>	<u>2020-21</u>	<u>2019-20</u>	<u>2018-19</u>	<u>2017-18</u>	<u>2016-17</u>
Personal Services					
Administrative Salaries	\$7,988,554	\$8,042,358	\$8,599,156	\$8,339,952	\$7,908,631
Academic Salaries	63,576,217	64,271,139	62,118,679	59,341,028	56,311,282
Clerical and Supporting Salaries	18,334,066	19,855,200	20,272,989	20,371,980	19,369,400
Other Salaries and Wages	520,877	728,672	823,575	1,037,505	1,185,323
Professional Support	36,465,075	35,397,323	33,363,136	33,138,191	30,116,333
Total Personal Services	126,884,789	128,294,692	125,177,535	122,228,656	114,890,969
Employee Benefits (Retirement, FICA, Insurance, Other Benefits)	51,570,100	56,786,239	54,334,383	52,153,402	47,605,260
Total Employee Benefits	51,570,100	56,786,239	54,334,383	52,153,402	47,605,260
Other Expenditures					
Travel	1,034,395	3,220,118	4,695,803	4,452,779	4,215,701
Printing/Duplicating/Binding	561,017	581,388	732,482	575,344	618,842
Communications/Shipping	238,586	231,645	223,401	306,199	580,364
Maintenance/Repairs	2,396,781	1,930,086	2,016,939	2,156,864	2,155,453
Professional/Administrative/Services	20,387,188	19,882,470	19,302,662	18,602,120	16,936,482
Supplies	12,112,012	10,819,117	11,931,314	10,594,929	11,542,198
Rental/Insurance	1,661,550	1,616,759	1,369,950	1,592,416	1,745,408
Awards/Indemnities	84,790,978	86,148,083	80,583,740	78,224,481	70,458,092
Grants/Subsidies	1,310,983	1,399,933	954,897	823,433	725,638

**STATEMENT OF EXPENDITURES AND TRANSFERS BY OBJECT - GENERAL UNIVERSITY**

Figures Shown in Dollar Amount For Fiscal Year

<u>Expenditures And Transfers</u>	<u>2020-21</u>	<u>2019-20</u>	<u>2018-19</u>	<u>2017-18</u>	<u>2016-17</u>
Other Service/Expense	200,549	5,531,374	304,798	368,241	1,185,936
Utilities/Fuel	5,958,474	5,734,225	6,363,264	7,190,507	5,935,293
Motor Vehicle Operation	6,391	39,733	83,926	91,472	57,152
Allocated Charges	-2,973,215	-2,563,117	-2,536,082	-2,651,706	-2,286,117
Departmental Revenues	186,779	133,355	202,011	160,534	-48,847
Land			1,360,000		37,700
Equipment	1,409,874	958,795	1,793,678	1,356,216	1,305,279
Buildings	441,145	7,852,855	4,129,304	905,962	435,978
Improvements Other Than Buildings			2,568,113		250,000
Library Holdings	26,514	35,056	91,495	143,945	47,364
Software					
Total Other Expenditures	<u>129,750,000</u>	<u>143,551,875</u>	<u>136,171,695</u>	<u>124,893,736</u>	<u>115,897,916</u>
Transfers/Debts	<u>26,292,449</u>	<u>25,678,227</u>	<u>24,175,309</u>	<u>25,044,569</u>	<u>19,961,472</u>
Total Expenditures and Transfers	<u>\$334,497,337</u>	<u>\$354,311,033</u>	<u>\$339,858,922</u>	<u>\$324,320,363</u>	<u>\$298,355,617</u>

STATEMENT OF EXPENDITURES AND TRANSFERS BY OBJECT - COLLEGE OF MEDICINE

Figures Shown in Dollar Amount For Fiscal Year

<u>Expenditures And Transfers</u>	<u>2020-21</u>	<u>2019-20</u>	<u>2018-19</u>	<u>2017-18</u>	<u>2016-17</u>
Personal Services					
Administrative Salaries	\$1,963,658	\$1,941,917	\$1,625,147	\$1,510,610	\$1,477,928
Academic Salaries	28,734,930	26,065,210	25,408,969	25,039,669	24,542,024
Clerical and Supporting Salaries	4,237,310	4,610,554	4,336,564	4,172,218	3,962,123
Other Salaries and Wages	10,196,504	10,070,415	10,010,709	10,144,325	10,088,426
Professional Support	6,403,608	6,319,412	6,083,566	5,667,920	5,409,126
Total Personal Services	51,536,010	49,007,508	47,464,955	46,534,742	45,479,627
Employee Benefits (Retirement, FICA, Insurance, Other Benefits)	14,664,642	14,944,488	14,362,238	13,495,364	13,101,040
Total Employee Benefits	14,664,642	14,944,488	14,362,238	13,495,364	13,101,040
Other Expenditures					
Travel	18,949	304,704	399,594	400,733	412,248
Printing/Duplicating/Binding	86,239	101,320	117,042	136,265	237,312
Communications/Shipping	177,114	179,697	188,329	195,677	202,360
Maintenance/Repairs	433,552	399,576	482,245	466,995	332,872
Professional/Administrative/Services	3,625,550	3,535,820	3,820,489	2,717,771	3,023,613
Supplies	10,975,260	10,080,823	8,699,742	7,852,079	4,713,735
Rental/Insurance	554,160	554,187	370,943	538,510	537,223
Awards/Indemnities	381,804	370,500	371,333	363,838	359,480
Grants/Subsidies	10,466	12,469	2,620	46,815	47,390



**STATEMENT OF EXPENDITURES AND TRANSFERS BY OBJECT - COLLEGE OF MEDICINE**

Figures Shown in Dollar Amount For Fiscal Year

<u>Expenditures And Transfers</u>	<u>2020-21</u>	<u>2019-20</u>	<u>2018-19</u>	<u>2017-18</u>	<u>2016-17</u>
Other Service/Expense	298,906	-6,108	437,393	486,134	389,661
Utilities/Fuel	2,660,585	2,679,324	3,224,654	3,154,030	2,927,578
Motor Vehicle Operation	38	506	8,346	2,798	1,230
Allocated Charges	1,729,069	1,518,428	1,568,243	1,177,312	909,160
Departmental Revenues	-417,240	-398,305	-447,886	-155,434	51,357
Land					
Equipment	197,697	268,698	427,108	963,058	327,902
Buildings			131,498	361,184	
Improvements Other Than Buildings					
Library Holdings					
Software					
Total Other Expenditures	<u>20,732,147</u>	<u>19,601,639</u>	<u>19,801,693</u>	<u>18,707,765</u>	<u>14,473,121</u>
Transfers/Debts	<u>7,372,982</u>	<u>6,176,096</u>	<u>3,652,137</u>	<u>787,247</u>	<u>1,313,152</u>
Total Expenditures and Transfers	<u>\$94,305,782</u>	<u>\$89,729,731</u>	<u>\$85,281,023</u>	<u>\$79,525,118</u>	<u>\$74,366,940</u>

11.14

11.14

## STATEMENT OF EXPENDITURES AND TRANSFERS BY OBJECT - COLLEGE OF PHARMACY

Figures Shown in Dollar Amount For Fiscal Year

<u>Expenditures And Transfers</u>	<u>2020-21</u>	<u>2019-20</u>	<u>2018-19</u>	<u>2017-18</u>	<u>2016-17</u>
Personal Services					
Administrative Salaries	\$319,149	\$416,787	\$382,440	\$372,451	\$392,413
Academic Salaries	4,209,860	4,248,646	3,958,825	3,808,032	3,707,062
Clerical and Supporting Salaries	434,525	429,310	452,872	366,085	377,938
Other Salaries and Wages	140,000	237,000	223,850	171,844	137,963
Professional Support	719,021	704,653	642,315	648,558	612,439
Total Personal Services	5,822,556	6,036,396	5,660,302	5,366,970	5,227,815
Employee Benefits (Retirement, FICA, Insurance, Other Benefits)	1,797,725	1,957,403	1,900,530	1,728,006	1,673,285
Total Employee Benefits	1,797,725	1,957,403	1,900,530	1,728,006	1,673,285
Other Expenditures					
Travel	10,001	146,453	212,959	169,379	169,873
Printing/Duplicating/Binding	15,934	16,346	29,275	15,176	12,227
Communications/Shipping	33,967	33,312	32,182	31,104	30,310
Maintenance/Repairs	14,977	22,578	18,799	17,838	4,952
Professional/Administrative/Services	619,874	657,611	456,835	611,003	472,294
Supplies	236,098	352,599	565,437	432,306	468,092
Rental/Insurance	25,841	29,601	23,937	34,960	40,198
Awards/Indemnities	498,941	686,033	569,435	474,638	375,994
Grants/Subsidies	525	614	739		

**STATEMENT OF EXPENDITURES AND TRANSFERS BY OBJECT - COLLEGE OF PHARMACY**

Figures Shown in Dollar Amount For Fiscal Year

<u>Expenditures And Transfers</u>	<u>2020-21</u>	<u>2019-20</u>	<u>2018-19</u>	<u>2017-18</u>	<u>2016-17</u>
Other Service/Expense	125	90	750	6,725	
Utilities/Fuel	224,520	224,520	225,840	225,840	225,230
Motor Vehicle Operation					
Allocated Charges	297,500	348,361	329,970	819,268	814,807
Departmental Revenues	221,495	235,361	236,617	-23,066	-13,839
Land			8,767		
Equipment	6,491	36,047			7,505
Buildings					
Improvements Other Than Buildings					
Library Holdings					
Software					
Total Other Expenditures	<u>2,206,288</u>	<u>2,789,526</u>	<u>2,711,542</u>	<u>2,815,171</u>	<u>2,607,643</u>
Transfers/Debts	<u>225,896</u>	<u>696,865</u>	<u>697,635</u>	<u>1,535,475</u>	<u>1,224,699</u>
Total Expenditures and Transfers	\$10,052,464	\$11,480,190	\$10,970,009	\$11,445,622	\$10,733,442

## STATEMENT OF EXPENDITURES AND TRANSFERS BY OBJECT - FAMILY PRACTICE

Figures Shown in Dollar Amount For Fiscal Year

<u>Expenditures And Transfers</u>	<u>2020-21</u>	<u>2019-20</u>	<u>2018-19</u>	<u>2017-18</u>	<u>2016-17</u>
Personal Services					
Administrative Salaries	\$7,757	\$0	-\$20,000	\$0	\$0
Academic Salaries	5,583,933	5,635,837	4,823,206	4,400,157	4,035,961
Clerical and Supporting Salaries	1,545,558	1,798,253	1,822,913	1,729,720	1,629,941
Other Salaries and Wages	3,481,083	3,184,769	3,085,503	3,080,848	2,978,224
Professional Support	1,737,005	1,615,471	1,326,438	1,098,482	1,229,382
Total Personal Services	12,355,336	12,234,330	11,038,060	10,309,207	9,873,508
Employee Benefits (Retirement, FICA, Insurance, Other Benefits)	3,521,183	3,981,922	3,622,629	3,314,290	3,235,744
Total Employee Benefits	3,521,183	3,981,922	3,622,629	3,314,290	3,235,744
Other Expenditures					
Travel	8,297	118,226	148,531	134,473	148,561
Printing/Duplicating/Binding	16,495	17,579	16,066	22,792	22,646
Communications/Shipping	43,791	29,395	31,567	36,820	47,311
Maintenance/Repairs	264,550	208,112	257,975	224,990	191,942
Professional/Administrative/Services	1,559,740	1,125,103	1,356,091	1,280,270	1,398,761
Supplies	531,732	571,759	596,097	567,936	621,013
Rental/Insurance	61,783	59,623	35,780	112,814	79,146
Awards/Indemnities	140		54		
Grants/Subsidies		325			10,000

**STATEMENT OF EXPENDITURES AND TRANSFERS BY OBJECT - FAMILY PRACTICE**

Figures Shown in Dollar Amount For Fiscal Year

<u>Expenditures And Transfers</u>	<u>2020-21</u>	<u>2019-20</u>	<u>2018-19</u>	<u>2017-18</u>	<u>2016-17</u>
Other Service/Expense	-183,524	138,106	18,009	857	-17,771
Utilities/Fuel	80,961	71,059	81,418	79,195	93,532
Motor Vehicle Operation					
Allocated Charges	542,415	498,923	495,975	506,377	496,893
Departmental Revenues	11,301	13,930	14,064	22,008	1,299
Land					
Equipment	53,861		6,837		46,107
Buildings					
Improvements Other Than Buildings					
Library Holdings					
Software					
Total Other Expenditures	<u>2,991,544</u>	<u>2,852,140</u>	<u>3,058,464</u>	<u>2,988,532</u>	<u>3,139,440</u>
Transfers/Debts	<u>380,381</u>	<u>-427,407</u>	<u>-173,954</u>	<u>506,639</u>	<u>590,287</u>
Total Expenditures and Transfers	\$19,248,444	\$18,640,985	\$17,545,199	\$17,118,668	\$16,838,979

RESIDENCE HALL AND APARTMENT INFORMATION

<u>Residence Hall &amp; Apartment</u>	<u>Type</u>	<u>Fall Semester</u>				
		<u>2021</u>	<u>2020</u>	<u>2019</u>	<u>2018</u>	<u>2017</u>
<b>Residence Halls</b>						
Number of Halls	Men	0	0 ***	1 **	2 *	2
	Women	3	3	3	3	3
	Co-ed	7	4 ***	5	5	5
Total		10	7	9	10	10
Number of Rooms	Men	0	0	44	83	84
	Women	181	229	229	219	219
	Co-ed	998	847	891	890	890
Total		1,179	1,076 ***	1,164	1,192	1,193
Student Capacity	Men	0	0	85	163	165
	Women	351	413	413	413	413
	Co-ed	1,891	1,644	1,729	1,728	1,726
Total		2,242 ***	2,057 ***	2,227	2,304	2,304
Percent Filled	Men	0.00 ***	0.00 ***	80.00 **	47.24 *	94.55
	Women	72.07	46.97	87.65	92.01	97.82
	Co-ed	90.53	54.75	85.83	94.39	98.78

RESIDENCE HALL AND APARTMENT INFORMATION

<u>Residence Hall &amp; Apartment</u>	<u>Type</u>	<u>Fall Semester</u>				
		<u>2021</u>	<u>2020</u>	<u>2019</u>	<u>2018</u>	<u>2017</u>
	Total	87.64	53.25 ***	85.95	90.63	98.30
<b>Apartments</b>						
<u>Number of Units/Capacity</u>	Buccaneer Ridge	339/607	378/708	378/708	382/711	382/711
<u>Percent Filled</u>	Buccaneer Ridge	95.88	86.58 ***	97.74	96.77	97.89

\* Dossett Hall was vacant in 2018-2019 and included in counts.

\*\* Dossett Hall was vacant in 2019-2021 and was not included in counts.

\*\*\* Powell, Stone, and other apartments in Buccaneer Ridge Phase V and Davis were taken offline to use for quarantine/isolation space.

Dossett Hall returned to partial use as residence hall in 2021-22.

In 2020-21, due to COVID-19, the University converted all available rooms to single occupancy, which reduced the capacity and occupancy on campus.

SOURCE: Office of Housing and Residence Life

**NUMBER OF ALUMNI  
By United States, U.S. Dependencies and Areas of Special Sovereignty, and Canada Provinces Of Residence  
With Percent Of Total Alumni**

Residence		2021		2020		2019		2018		2017	
Name	Abbreviation	Nbr	Pct	Nbr	Pct	Nbr	Pct	Nbr	Pct	Nbr	Pct
Alabama	AL	721	0.70	716	0.72	701	0.73	691	0.75	685	0.74
Alaska	AK	66	0.06	63	0.06	63	0.07	60	0.07	58	0.06
Alberta	AB	6	0.01	6	0.01	6	0.01	6	0.01	5	0.01
American Samoa	AS	1	0.00	1	0.00	1	0.00	1	0.00	1	0.00
Arizona	AZ	326	0.32	328	0.33	328	0.34	324	0.35	312	0.34
Arkansas	AR	165	0.16	168	0.17	169	0.18	163	0.18	154	0.17
Armed Forces Americas	AA	1	0.00	1	0.00	1	0.00	1	0.00	0	0.00
Armed Forces Europe	AE	28	0.03	29	0.03	29	0.03	28	0.03	26	0.03
Armed Forces Pacific	AP	12	0.01	13	0.01	13	0.01	11	0.01	13	0.01
British Columbia	BC	3	0.00	4	0.00	4	0.00	4	0.00	5	0.01
California	CA	851	0.83	843	0.84	829	0.86	804	0.87	790	0.86
Colorado	CO	464	0.45	451	0.45	444	0.46	424	0.46	404	0.44
Connecticut	CT	106	0.10	102	0.10	96	0.10	87	0.09	89	0.10
Delaware	DE	81	0.08	83	0.08	80	0.08	83	0.09	82	0.09
District Of Columbia	DC	55	0.05	54	0.05	58	0.06	56	0.06	50	0.05
Florida	FL	2,752	2.68	2,742	2.75	2,695	2.79	2,660	2.88	2,694	2.92
Georgia	GA	2,907	2.83	2,872	2.88	2,831	2.93	2,798	3.03	2,805	3.04
Guam	GU	2	0.00	3	0.00	3	0.00	2	0.00	1	0.00
Hawaii	HI	56	0.05	56	0.06	57	0.06	56	0.06	51	0.06
Idaho	ID	58	0.06	58	0.06	57	0.06	56	0.06	54	0.06
Illinois	IL	332	0.32	327	0.33	317	0.33	320	0.35	325	0.35
Indiana	IN	389	0.38	386	0.39	376	0.39	366	0.40	361	0.39
Iowa	IA	95	0.09	92	0.09	87	0.09	84	0.09	81	0.09
Kansas	KS	108	0.11	106	0.11	105	0.11	107	0.12	111	0.12
Kentucky	KY	889	0.87	873	0.87	855	0.89	847	0.92	838	0.91
Louisiana	LA	204	0.20	205	0.21	198	0.21	201	0.22	202	0.22



**NUMBER OF ALUMNI  
By United States, U.S. Dependencies and Areas of Special Sovereignty, and Canada Provinces Of Residence  
With Percent Of Total Alumni**

Residence		2021		2020		2019		2018		2017	
Name	Abbreviation	Nbr	Pct	Nbr	Pct	Nbr	Pct	Nbr	Pct	Nbr	Pct
Maine	ME	60	0.06	61	0.06	59	0.06	61	0.07	59	0.06
Manitoba	MB	2	0.00	2	0.00	2	0.00	2	0.00	2	0.00
Maryland	MD	591	0.58	583	0.58	570	0.59	568	0.62	581	0.63
Massachusetts	MA	196	0.19	193	0.19	185	0.19	177	0.19	182	0.20
Michigan	MI	278	0.27	271	0.27	269	0.28	267	0.29	247	0.27
Minnesota	MN	142	0.14	144	0.14	140	0.15	137	0.15	131	0.14
Mississippi	MS	222	0.22	220	0.22	222	0.23	219	0.24	221	0.24
Missouri	MO	239	0.23	237	0.24	236	0.24	232	0.25	238	0.26
Montana	MT	49	0.05	49	0.05	50	0.05	49	0.05	45	0.05
Nebraska	NE	34	0.03	34	0.03	35	0.04	34	0.04	37	0.04
Nevada	NV	103	0.10	100	0.10	95	0.10	95	0.10	96	0.10
New Hampshire	NH	46	0.04	46	0.05	48	0.05	46	0.05	44	0.05
New Jersey	NJ	243	0.24	246	0.25	247	0.26	248	0.27	254	0.28
New Mexico	NM	101	0.10	94	0.09	94	0.10	96	0.10	100	0.11
New York	NY	339	0.33	340	0.34	335	0.35	334	0.36	342	0.37
North Carolina	NC	5,738	5.58	5,547	5.56	5,400	5.60	5,220	5.66	5,105	5.53
North Dakota	ND	14	0.01	13	0.01	11	0.01	13	0.01	16	0.02
Nova Scotia	NS	1	0.00	1	0.00	1	0.00	1	0.00	1	0.00
Ohio	OH	648	0.63	648	0.65	630	0.65	622	0.67	599	0.65
Oklahoma	OK	142	0.14	140	0.14	139	0.14	132	0.14	131	0.14
Ontario	ON	20	0.02	20	0.02	22	0.02	20	0.02	22	0.02
Oregon	OR	190	0.18	189	0.19	180	0.19	168	0.18	161	0.17
Pennsylvania	PA	480	0.47	479	0.48	464	0.48	462	0.50	467	0.51
Puerto Rico	PR	6	0.01	6	0.01	6	0.01	6	0.01	7	0.01
Quebec	QC	3	0.00	3	0.00	3	0.00	3	0.00	1	0.00
Rhode Island	RI	28	0.03	31	0.03	29	0.03	29	0.03	31	0.03

**NUMBER OF ALUMNI  
By United States, U.S. Dependencies and Areas of Special Sovereignty, and Canada Provinces Of Residence  
With Percent Of Total Alumni**

Residence		2021		2020		2019		2018		2017	
Name	Abbreviation	Nbr	Pct	Nbr	Pct	Nbr	Pct	Nbr	Pct	Nbr	Pct
Saskatchewan	SK	1	0.00	1	0.00	1	0.00	1	0.00	2	0.00
South Carolina	SC	2,108	2.05	2,079	2.08	2,041	2.12	1,997	2.16	1,960	2.12
South Dakota	SD	18	0.02	18	0.02	17	0.02	15	0.02	16	0.02
Tennessee	TN	64,181	62.47	61,817	61.92	59,695	61.88	57,855	62.69	56,743	61.48
Texas	TX	1,389	1.35	1,374	1.38	1,352	1.40	1,332	1.44	1,299	1.41
Utah	UT	87	0.08	85	0.09	83	0.09	80	0.09	76	0.08
Vermont	VT	30	0.03	32	0.03	28	0.03	28	0.03	27	0.03
Virgin Islands	VI	3	0.00	3	0.00	3	0.00	4	0.00	5	0.01
Virginia	VA	7,575	7.37	7,455	7.47	7,319	7.59	7,262	7.87	7,298	7.91
Washington	WA	303	0.29	297	0.30	297	0.31	295	0.32	287	0.31
West Virginia	WV	262	0.25	261	0.26	258	0.27	249	0.27	254	0.28
Wisconsin	WI	160	0.16	159	0.16	156	0.16	151	0.16	146	0.16
Wyoming	WY	36	0.04	35	0.04	35	0.04	36	0.04	37	0.04
Alumni in The United States and Canada		96,746	94.16	93,895	94.06	91,160	94.49	88,786	96.20	87,466	94.77
Alumni Living in Other Countries		475	0.46	458	0.46	437	0.45	400	0.43	404	0.44
Unaddressable Alumni		5,526	5.38	5,475	5.48	4,878	5.06	5,318	5.76	4,421	4.79
<b>Total Alumni (Living)</b>		<b>102,747</b>	<b>100.00</b>	<b>99,828</b>	<b>100.00</b>	<b>96,475</b>	<b>100.00</b>	<b>94,504</b>	<b>100.00</b>	<b>92,291</b>	<b>100.00</b>

Source: Office of Advancement Services, Advancement

**SPONSORED PROGRAMS ACTIVITY REPORT  
By Fiscal Year**

<u>Fiscal Year</u>	<u>Funding Requests Submitted</u>	<u>Value Of Funding Requested</u>	<u>Awards Received</u>	<u>Value Of Awards Received All Sources*</u>	<u>Value Of Awards Received Federal Sources</u>
2020 - 21	277	\$158,952,772	237	\$82,133,208	\$41,406,889
2019 - 20	283	164,174,991	188	53,626,268	25,194,155
2018 - 19	299	243,304,388	196	47,842,718	15,034,313
2017 - 18	258	112,647,144	185	44,610,307	11,316,803
2016 - 17	267	131,778,182	189	42,524,153	21,308,066
2015 - 16	252	94,438,572	199	38,811,378	25,946,431
2014 - 15	271	158,321,979	198	38,386,014	22,199,252
2013 - 14	265	89,541,339	185	38,243,526	23,913,645
2012 - 13	250	91,449,757	211	43,729,537	28,709,316
2011 - 12	279	96,934,537	230	51,760,956	36,111,256

\* Includes amount awarded to the ETSU Research Foundation

**FUNDING REQUESTS SUBMITTED  
By Department  
For Fiscal Year**

Department Notes: A department is included if a funding requests was made in any one of the five years shown below.  
A department with a change of name or unit will be shown as recorded at the point-in-time of its funding request.

Unit Department	2020-21		2019-20		2018-19		2017-18		2016-17	
	Request	Value	Request	Value	Request	Value	Request	Value	Request	Value
<b>Academic Affairs</b>										
Academic Affairs			1	542,969						
Library Administration			1	435,029			1	100,000	1	1,366
Enrollment Services, TRIO Programs							1	46,978	8	10,318,665
Research and Sponsored Programs			2	97,250	1	184,000			1	NA
Subtotal			4	1,075,248	1	184,000	2	146,978	10	10,320,031
<b>Administration, Office of</b>										
Public Safety	3	14,705	1	5,000	2	7,450	3	11,360		
Subtotal	3	14,705	1	5,000	2	7,450	3	11,360		
<b>Arts and Sciences, College of</b>										
Art and Design	1	4,020	1	5,000	1	4,060			1	3,540
Biological Sciences	5	244,400	4	295,383	8	4,718,476	4	1,945,157	10	1,432,810
Chemistry	2	554,108	5	683,098	12	3,665,145	12	1,472,335	6	1,124,471
Communication and Performance					1	16,864	1	92,680	1	2,000
Criminal Justice and Criminology	1	490,629			2	584,619	1	456,700		

**FUNDING REQUESTS SUBMITTED  
By Department  
For Fiscal Year**

Department Notes: A department is included if a funding requests was made in any one of the five years shown below.  
A department with a change of name or unit will be shown as recorded at the point-in-time of its funding request.

Unit Department	2020-21		2019-20		2018-19		2017-18		2016-17	
	Request	Value	Request	Value	Request	Value	Request	Value	Request	Value
Geosciences	2	693,938	5	891,780	7	3,638,136	7	1,720,622	7	598,871
Literature and Language			4	56,500	1	4,000	2	24,000	1	500
Mathematics and Statistics			1	148,168	2	5,305,130			3	201,856
Media and Communication			1	2,473,391						
Natural History Museum, Fossil Site	3	18,963	2	974,638	1	156,632	1	161,159		
Physics and Astronomy	2	438,619	9	693,344	13	2,426,593	10	1,222,610	12	38,310
Psychology	7	1,126,752	8	3,218,559	14	4,965,064	7	1,851,411	4	935,375
Sociology and Anthropology	4	161,943	4	573,450	7	2,727,489	5	92,842	4	59,695
Subtotal	27	3,733,372	44	10,013,311	69	28,212,208	50	9,039,516	49	4,397,428
<b>Business and Technology, College of</b>										
Dean's Office					1	3,709	1	3,500	1	3,000
Bureau of Business and Economic Research			1	3,051					2	951,802

**FUNDING REQUESTS SUBMITTED  
By Department  
For Fiscal Year**

Department Notes: A department is included if a funding requests was made in any one of the five years shown below.  
A department with a change of name or unit will be shown as recorded at the point-in-time of its funding request.

Unit Department	2020-21		2019-20		2018-19		2017-18		2016-17	
	Request	Value	Request	Value	Request	Value	Request	Value	Request	Value
Computer and Information Sciences					1	289,016	1	39,963	1	313,276
Computing			1	76,772						
Digital Media			2	978,219						
Engineering, Engineering Technology, and Surveying										
Engineering Technology, Surveying and Digital Media			3	116,227	9	771,152	1	37,000		
Management and Marketing									2	70,000
Small Business Development Center			1	50,000						
Subtotal	1	206,000			2	366,000			1	203,000
	8	419,411	8	1,224,269	13	1,429,877	3	80,463	7	1,541,078
<b>Centers</b>										
Applied Social Research Laboratory										
Center for Appalachian Studies and Services	1	41,582								
	6	716,040	5	686,391	7	1,129,873	2	152,000	3	534,431

**FUNDING REQUESTS SUBMITTED  
By Department  
For Fiscal Year**

Department Notes: A department is included if a funding requests was made in any one of the five years shown below.  
A department with a change of name or unit will be shown as recorded at the point-in-time of its funding request.

Unit Department	2020-21		2019-20		2018-19		2017-18		2016-17	
	Request	Value	Request	Value	Request	Value	Request	Value	Request	Value
Center for Community Outreach and Family Services	3	6,877,189	3	5,175,520	4	5,785,116	5	16,044,824	6	2,030,740
Center for Early Childhood Learning and Development	4	4,440,788	9	3,706,384	11	7,667,069	10	4,703,936	6	1,459,638
Center of Excellence in Mathematics and Science Education	1	85,234	2	6,325,393	9	7,507,745	6	2,995,119	3	2,675,185
Center for Prescription Drug Abuse Prevention and Treatment			1	377,518						
Strong Brain Institute	1	435,107								
Subtotal	16	12,595,939	20	16,271,206	31	22,089,803	23	23,895,879	18	6,699,994
<b>Clemmer College</b>										
Dean's Office	2	48,000	2	61,232						
Counseling and Human Services	1	10,000	1	10,000	1	10,000	1	20,000	1	20,000
Curriculum and Instruction	3	230,100					1	20,000	5	578,215

**FUNDING REQUESTS SUBMITTED  
By Department  
For Fiscal Year**

Department Notes: A department is included if a funding requests was made in any one of the five years shown below.  
A department with a change of name or unit will be shown as recorded at the point-in-time of its funding request.

Unit Department	2020-21		2019-20		2018-19		2017-18		2016-17	
	Request	Value	Request	Value	Request	Value	Request	Value	Request	Value
Early Childhood Education	5	944,817	2	1,095,401	2	65,000			2	4,197,321
Educational Foundations and Special Education	10	6,718,263	11	5,521,508	4	1,332,347	4	84,398	5	1,424,662
Educational Leadership and Policy Analysis	1	70,000					1	429,226		
Sport, Exercise, Recreation, & Kinesiology			2	34,893	3	31,298	1	14,442	2	25,832
Subtotal	22	8,021,180	18	6,723,034	10	1,439,545	8	568,066	15	6,246,030
<b>Clinical and Rehabilitative Health Sciences, College of</b>										
Dean's Office	1	3,000	1	10,000						
Audiology and Speech- Language Pathology			3	47,584	2	10,200				
Physical Therapy			1	9,480	2	20,387			1	26,360
Rehabilitative Sciences	1	30,000	1	1,200						
Subtotal	2	33,000	6	68,264	4	30,587			1	26,360



**FUNDING REQUESTS SUBMITTED  
By Department  
For Fiscal Year**

Department Notes: A department is included if a funding requests was made in any one of the five years shown below.  
A department with a change of name or unit will be shown as recorded at the point-in-time of its funding request.

Unit Department	2020-21		2019-20		2018-19		2017-18		2016-17	
	Request	Value	Request	Value	Request	Value	Request	Value	Request	Value
<b>Finance and Administration</b>										
Facilities Management, Planning and Construction									1	818,000
Public Safety									3	270,000
Subtotal						7,450			4	1,088,000
<b>Graduate and Continuing Studies, College of</b>										
Graduate School			1	329,239						
Subtotal			1	329,239						
<b>Honors College</b>										
Undergraduate Research and Creative Activities									1	72,000
Subtotal									1	72,000

**FUNDING REQUESTS SUBMITTED  
By Department  
For Fiscal Year**

Department Notes: A department is included if a funding requests was made in any one of the five years shown below.  
A department with a change of name or unit will be shown as recorded at the point-in-time of its funding request.

Unit Department	2020-21		2019-20		2018-19		2017-18		2016-17	
	Request	Value	Request	Value	Request	Value	Request	Value	Request	Value
<b>Medicine, College of</b>										
Dean's Office	3	7,969,122	1	6,173,600	1	6,440,000	3	7,165,976	2	7,143,000
Academic Affairs					1	249,759				
Biomedical Sciences	38	22,062,423	44	23,096,479	49	33,681,821	47	23,845,295	45	26,492,960
Continuing Medical Education			1	500			2	771,474	1	60,900
Family Medicine	1	73,000	8	5,495,375	5	2,436,095			8	7,670,736
Finance and Administration	2	3,331,575								
Geriatrics/Gerontology	1	27,591	1	26,520	1	26,520	1	26,520	1	26,000
Internal Medicine	38	27,392,723	42	25,896,236	22	12,481,961	24	20,580,793	13	10,868,134
Learning Resources			6	7,463	5	6,974	9	10,088	4	23,835
Obstetrics/Gynecology	2	479,820	3	545,571	1	40,500	1	85,250	2	98,700
Pathology	10	5,337,944	1	1,200	5	2,366,375	2	47,270	6	1,735,393
Pediatrics			9	5,197,243	14	5,374,553	3	544,967	10	5,151,079
Psychiatry and Behavioral Sciences			2	661,625	2	65,000	2	144,247	3	7,759,982
Student Affairs										
Surgery	16	16,976,749	9	19,431,092	7	8,837,499	7	4,267,040	7	9,751,828
Subtotal	111	83,650,947	127	86,532,904	113	72,007,056	101	57,488,920	102	76,782,547

**FUNDING REQUESTS SUBMITTED  
By Department  
For Fiscal Year**

Department Notes: A department is included if a funding requests was made in any one of the five years shown below.  
A department with a change of name or unit will be shown as recorded at the point-in-time of its funding request.

Unit Department	2020-21		2019-20		2018-19		2017-18		2016-17	
	Request	Value	Request	Value	Request	Value	Request	Value	Request	Value
<b>Nursing, College of</b>										
Dean's Office	1	50,000								
Center for Nursing Research	4	61,227					1	6,207		
Nursing - Graduate	5	1,723,040	2	274,482	2	64,835	4	2,864,437	4	2,544,933
Nursing - Undergraduate	3	30,000	1	50,000			1	114,274		
Office of Practice	8	3,482,734	8	3,331,467	9	5,911,434	7	720,718	9	1,997,399
Subtotal	21	5,347,001	11	3,655,949	11	5,976,269	13	3,705,636	13	4,542,332
<b>Pharmacy, College of</b>										
Dean's Office	1	1,136,977	1	45,092	1	15,000				
Pharmaceutical Sciences					1	2,800	1	5,000	2	22,728
Pharmacy Practice	5	310,865	1	72,437	3	21,283	3	685,319	3	452,654
Subtotal	6	1,447,842	2	117,529	5	39,083	4	690,319	5	475,382
<b>President, Office of the</b>										
President, Office of the University Relations, WETS- FM Campus Radio							1	100,000		
	2	227,149	2	226,158	1	106,093	1	101,466	1	100,048
Subtotal	2	227,149	2	226,158	1	106,093	2	201,466	1	100,048

**FUNDING REQUESTS SUBMITTED  
By Department  
For Fiscal Year**

Department Notes: A department is included if a funding requests was made in any one of the five years shown below.  
A department with a change of name or unit will be shown as recorded at the point-in-time of its funding request.

Unit Department	2020-21		2019-20		2018-19		2017-18		2016-17	
	Request	Value	Request	Value	Request	Value	Request	Value	Request	Value
<b>Public Health, College of</b>										
Dean's Office	7	10,806,136	3	448,180			5	562,835	4	1,890,349
Biostatistics and Epidemiology	11	5,949,816	6	1,256,206	9	2,286,262	11	1,800,123	7	2,252,437
Community and Behavioral Health	5	322,194	10	7,395,476	6	94,631,490	4	490,011	6	1,112,842
Environmental Health	3	68,490	2	125,578	5	493,999	4	246,133	1	15,986
Health Sciences	7	3,761,647	6	1,700,071	7	7,117,519	11	5,110,902	11	3,869,061
Health Services Management and Policy	20	11,967,477	8	13,560,361	8	7,074,051	10	8,435,841	10	10,281,877
Subtotal	53	32,875,760	35	24,485,872	35	111,603,321	45	16,645,845	39	19,422,552
<b>Student Life &amp; Enrollment</b>										
Enrollment Services, TRIO Programs	4	10,531,465	2	2,349,250						
Financial Aid, Office Of			2	11,097,758						
Housing and Residence Life							1	35,000		
Multicultural Affairs					2	40,545	1	22,696		
Student Affairs	1	5,000							2	64,400

**FUNDING REQUESTS SUBMITTED  
By Department  
For Fiscal Year**

Department Notes: A department is included if a funding requests was made in any one of the five years shown below.  
A department with a change of name or unit will be shown as recorded at the point-in-time of its funding request.

Unit Department	2020-21		2019-20		2018-19		2017-18		2016-17	
	Request	Value	Request	Value	Request	Value	Request	Value	Request	Value
Student Engagement							1	35,000		
Student Life & Enrollment					1	38,550				
Veterans Affairs	1	50,000			1	100,000	1	80,000		
Subtotal	6	10,586,465	4	13,447,008	4	179,095	4	172,696	2	64,400
<b>University</b>	Total	277 158,952,772	283 164,174,991		299 243,304,388		258 111,647,144		267 131,778,182	

**AWARDS RECEIVED  
By Department  
For Fiscal Year**

Department Notes: A department is included if an award was received in any one of the five years shown below.  
A department with a change of name or unit will be shown as recorded at the point-in-time of its award.

Department	2020-21		2019-20		2018-19		2017-18		2016-17	
	Awards	Value	Awards	Value	Awards	Value	Awards	Value	Awards	Value
<b>Academic Affairs</b>										
Academic Affairs, Office of			1	542,969						
Enrollment Services, TRIO Programs							9	2,624,420	7	2,061,523
Enrollment Services, University Advancement							1	165,990	1	165,990
Library Administration										
Research & Sponsored Programs	2	68,150	3	159,000	2	75,000	3	78,600	5	75,350
Subtotal	2	68,150	4	701,969	2	75,000	13	2,869,010	13	2,302,863
				701,969						
<b>Administration, Office of</b>										
Public Safety	2	7,500	1	5,000	1	5,000	1	5,000		
Subtotal	2	7,500	1	5,000	1	5,000	1	5,000		
<b>Arts and Sciences, College of</b>										
Art & Design	1	4,020	1	5,000	1	4,060				
Biological Sciences	7	551,585	5	322,990	3	108,667	4	218,674	5	349,691
Chemistry	2	30,716	3	58,568	7	135,288	2	34,238	1	15,466
Communication & Performance					1	16,864	1	92,680	1	2,000
Criminal Justice & Criminology					1	1,352				
Geosciences			2	133,560	3	143,560	3	391,991	4	336,515
Literature & Language	2	42,000	3	16,500	1	12,000	1	12,000	3	22,500
Mathematics & Statistics	1	104,935	1	110,424	1	74,277	1	129,670	3	225,763

**AWARDS RECEIVED  
By Department  
For Fiscal Year**

Department Notes: A department is included if an award was received in any one of the five years shown below.  
A department with a change of name or unit will be shown as recorded at the point-in-time of its award.

Department	2020-21		2019-20		2018-19		2017-18		2016-17	
	Awards	Value	Awards	Value	Awards	Value	Awards	Value	Awards	Value
Natural History Museum, Fossil Site	3	18,963								
Physics & Astronomy	9	452,336	4	267,473	6	307,788	6	113,614	2	15,420
Psychology	4	62,800	4	61,800	9	230,024	5	321,535	7	325,762
Sociology & Anthropology	5	102,473	2	15,949	5	58,562	4	46,267	4	33,887
Subtotal	34	1,369,828	25	992,264	38	1,092,442	27	1,360,669	30	1,327,004
<b>Business and Technology, College of</b>										
Dean's Office					1	3,709	1	3,500	1	3,000
Bureau of Business & Economic Research							1	33,285		
Computing			1	40,000						
Digital Media	1	604,390	1	104,805						
Engineering, Engineering Technology, & Surveying	7	213,407	3	179,321	2	22,500	2	87,000		
Engineering Technology, Surveying & Digital Media									1	20,000
Small Business Development Center	1	206,000	1	206,000	2	198,000	1	187,529	1	208,000
Subtotal	9	1,023,797	6	530,126	4	224,209	5	311,314	3	231,000

**AWARDS RECEIVED  
By Department  
For Fiscal Year**

Department Notes: A department is included if an award was received in any one of the five years shown below.  
A department with a change of name or unit will be shown as recorded at the point-in-time of its award.

Department	2020-21		2019-20		2018-19		2017-18		2016-17	
	Awards	Value	Awards	Value	Awards	Value	Awards	Value	Awards	Value
<b>Cares Act Funding</b>										
Institutional Support	1	760,234								
Student Support	2	17,943,833								
Subtotal	3	18,704,067								
<b>Centers</b>										
Applied Social Research Laboratory	1	41,582								
Center for Appalachian Studies & Services	4	561,531	4	277,580	3	543,331	4	538,331	3	526,831
Center for Community Outreach & Family Services	6	4,628,196	6	7,868,402	6	6,078,834	8	8,905,674	6	4,573,388
Center for Early Childhood Learning & Development	8	1,496,960	11	1,280,072	6	1,423,300	7	1,430,712	6	899,669
Center of Excellence in Mathematics & Science Education	3	337,112	3	220,267	4	330,655	1	89,314	2	317,918
Child & Family Health Institute	1	495,774								
Subtotal	23	7,561,155	24	9,646,321	19	8,376,120	20	10,964,031	17	6,317,806



**AWARDS RECEIVED  
By Department  
For Fiscal Year**

Department Notes: A department is included if an award was received in any one of the five years shown below.  
A department with a change of name or unit will be shown as recorded at the point-in-time of its award.

Department	2020-21		2019-20		2018-19		2017-18		2016-17	
	Awards	Value	Awards	Value	Awards	Value	Awards	Value	Awards	Value
<b>Clemmer College</b>										
Dean's Office	1	38,000	2	61,232						
Counseling & Human Services	1	10,000	1	10,000	1	20,000	1	20,000	1	20,000
Curriculum & Instruction	2	6,500							5	509,997
Early Childhood Education	2	24,766	1	13,074	1	15,900			3	826,537
Educational Foundations & Special Education	6	1,005,037	6	507,749	2	177,163	4	186,779	1	120,108
Educational Leadership & Policy Analysis	1	70,000								
Sport, Exercise, Recreation, & Kinesiology			2	34,893	2	28,658	3	35,413	1	14,442
Subtotal	13	1,154,303	12	626,948	6	241,721	8	242,192	11	1,491,084
<b>Clinical and Rehabilitative Health Sciences, College of</b>										
Dean's Office	2	80,250			1	5,000	1	5,000	1	5,000
Allied Health Sciences							1	4,212	2	10,242
Audiology & Speech-Language Pathology	3	175,242	4	255,846	3	114,787	1	104,587	1	104,587
Physical Therapy			1	9,480	1	575	1	26,360		
Rehabilitative Sciences			1	1,200						
Subtotal	5	255,492	6	266,526	5	120,362	4	140,159	4	119,829

**AWARDS RECEIVED  
By Department  
For Fiscal Year**

Department Notes: A department is included if an award was received in any one of the five years shown below.  
A department with a change of name or unit will be shown as recorded at the point-in-time of its award.

Department	2020-21		2019-20		2018-19		2017-18		2016-17	
	Awards	Value	Awards	Value	Awards	Value	Awards	Value	Awards	Value
<b>Finance and Administration</b>										
Facilities Management, Planning & Construction									1	818,000
Public Safety									2	19,760
Subtotal									3	837,760
<b>Graduate and Continuing Studies, College of</b>										
Graduate School			1	218,364					1	818,000
Subtotal			1	218,364	1	5,000			3	837,760
<b>Honors College</b>										
Undergraduate Research & Creative Activities									1	13,500
Subtotal									1	13,500
<b>Medicine, College of</b>										
Dean's Office	5	7,222,675	3	6,198,600	3	6,465,000	3	7,141,976	3	7,240,500
Biomedical Sciences	23	5,108,318	20	3,221,350	24	3,753,919	15	1,664,729	13	1,937,994
Continuing Medical Education			1	500			1	33,675	1	60,900
Family Medicine	3	1,037,232	5	1,068,053	5	636,057	5	437,855	7	788,783
Geriatrics/Gerontology	1	27,591	1	26,520	1	26,520	1	26,520	1	26,000

**AWARDS RECEIVED  
By Department  
For Fiscal Year**

Department Notes: A department is included if an award was received in any one of the five years shown below.  
A department with a change of name or unit will be shown as recorded at the point-in-time of its award.

Department	2020-21		2019-20		2018-19		2017-18		2016-17	
	Awards	Value	Awards	Value	Awards	Value	Awards	Value	Awards	Value
Internal Medicine	15	13,675,586	14	1,770,664	13	8,295,054	5	6,491,144	8	5,638,225
Learning Resources	2	3,262	5	5,775	5	6,375	5	7,213	2	3,244
Obstetrics/Gynecology	1	323,820	1	106,000	1	40,500	1	85,250	3	189,700
Pathology	13	4,130,377	2	250,478	5	2,230,269	13	1,293,747	14	1,358,237
Pediatrics			5	2,852,464	5	1,407,536	7	990,379	5	1,944,035
Psychiatry & Behavioral Sciences	3	1,095,050	3	1,105,590	2	573,965	4	654,675	3	521,091
Surgery	10	4,072,722	7	2,158,231	9	3,636,839	7	2,274,841	7	1,949,811
Subtotal	76	36,696,633	67	18,764,225	73	27,072,034	67	21,102,003	67	21,658,519
<b>Nursing, College of</b>										
Dean's Office									2	668,709
Center for Nursing Research	2	11,250					1	6,207		
Nursing - Graduate	3	257,926	1	137,241	1	137,241	1	144,241	1	137,241
Nursing - Undergraduate	1	50,000								
Office of Practice	12	5,538,720	5	3,101,807	8	3,193,053	8	3,381,552	11	3,533,000
Subtotal	18	5,857,896	6	3,239,048	9	3,330,294	10	3,532,000	14	4,338,950
<b>Pharmacy, College of</b>										
Dean's Office	1	45,092			1	15,000				
Pharmaceutical Science					2	12,800	2	15,000		
Pharmacy Practice	2	12,972	1	11,230	1	5,000	1	21,315	3	50,654
Subtotal	3	58,064	1	11,230	4	32,800	3	36,315	3	50,654

**AWARDS RECEIVED  
By Department  
For Fiscal Year**

Department Notes: A department is included if an award was received in any one of the five years shown below.  
A department with a change of name or unit will be shown as recorded at the point-in-time of its award.

Department	2020-21		2019-20		2018-19		2017-18		2016-17	
	Awards	Value	Awards	Value	Awards	Value	Awards	Value	Awards	Value
<b>President, Office of the</b>										
President, Office of the					1	50,355		1	49,645	
University Relations, WETS-FM	4	282,603	3	178,433	2	103,780	1	50,733	2	100,737
Subtotal	4	282,603	3	178,433	3	154,135	2	100,378	2	100,737
<b>Public Health, College of</b>										
Dean's Office	2	205,000	1	21,268	1	19,100	7	1,016,333	8	692,494
Biostatistics & Epidemiology	7	149,821	5	186,289	7	498,384	3	252,040	3	230,244
Community & Behavioral Health	8	2,095,247	5	343,245	1	59,852	3	44,678	2	115,418
Environmental Health	3	52,920	2	17,094	1	11,950	1	14,422		
Health Sciences	5	476,557	5	963,095	4	806,730	1	342,429	2	430,910
Health Services Management & Policy	10	3,100,165	3	3,180,254	5	2,695,500	6	2,110,238	4	2,220,381
Subtotal	35	6,079,710	21	4,711,245	19	4,091,516	21	3,780,140	19	3,689,447
<b>Student Life and Enrollment</b>										
Enrollment Services, TRIO Programs	9	3,009,011	8	2,613,223	10	2,945,801				
Financial Aid, Office of			2	11,097,758						
Housing & Residency Life							1	35,000		

**AWARDS RECEIVED  
By Department  
For Fiscal Year**

Department Notes: A department is included if an award was received in any one of the five years shown below.  
A department with a change of name or unit will be shown as recorded at the point-in-time of its award.

Department	2020-21		2019-20		2018-19		2017-18		2016-17	
	Awards	Value	Awards	Value	Awards	Value	Awards	Value	Awards	Value
Multicultural Affairs			1	23,589	1	21,285	1	22,696		
Student Affairs	1	5,000							2	45,000
Student Engagement					1	35,000	1	29,400		
Veterans Affairs					1	25,000	1	80,000		
Subtotal	10	3,014,011	11	13,734,581	13	3,027,086	4	167,096	2	45,000
<b>University Total</b>	<b>237</b>	<b>82,133,208</b>	<b>188</b>	<b>53,626,268</b>	<b>196</b>	<b>47,842,718</b>	<b>185</b>	<b>44,610,307</b>	<b>189</b>	<b>42,524,153</b>