

East Tennessee State University

## Digital Commons @ East Tennessee State University

---

ETSU Fact Books

---

2019

### 2019 - ETSU Fact Book

Institutional Research, East Tennessee State University

Follow this and additional works at: <https://dc.etsu.edu/factbooks>



Part of the [Higher Education Commons](#)

---

#### Recommended Citation

Institutional Research, East Tennessee State University, "2019 - ETSU Fact Book" (2019). *ETSU Fact Books*. 9.

<https://dc.etsu.edu/factbooks/9>

This Report is brought to you for free and open access by Digital Commons @ East Tennessee State University. It has been accepted for inclusion in ETSU Fact Books by an authorized administrator of Digital Commons @ East Tennessee State University. For more information, please contact [digilib@etsu.edu](mailto:digilib@etsu.edu).

**1.0.01**  
**General Information**  
**Title Page**

**Fact Book 2019 for East Tennessee State University**

## **STATISTICAL PROFILES**

This publication, commonly called the University Fact Book, is an annual publication providing university data for decision support.

### **Prepared By The**

#### **Office of Institutional Research**

Dr. Joseph Chappell, Director  
Director of Applications and Data Systems (Vacant)  
Ms. Mary Ellen Musick, Assistant Director

### **Under The Supervision Of The**

#### **Office of Planning and Decision Support**

Dr. Michael Hoff, Associate Vice President and Chief Planning Officer

Planning and Decision Support Includes The Offices Of:

Institutional Effectiveness  
Institutional Research  
Resource Analysis

***Suggestions and questions regarding the University data are invited and welcome at any time.***

**1.0.02**  
**General Information**

**Fact Book 2019 for East Tennessee State University**

**TABLE OF CONTENTS**

Section 1.0	Fact Book - General Information
	1.0.01 Title Page
	1.0.02 Table Of Contents
Section 1.1	University Information
	1.1.01 University Profile
	1.1.02 Vision, Mission And Values
	1.1.03 Name Of Institution Through The Years
	1.1.04 Institutional Presidents
	1.1.05 Institutional Board Of Trustees
	1.1.06 Organizational Structure
	1.1.06.1 Organizational Chart - Academic Affairs
	1.1.06.2 Organizational Chart - Administration
	1.1.06.3 Organizational Chart - Business And Finance
	1.1.06.4 Organizational Chart - Health Affairs
	1.1.06.5 Organizational Chart - Student Affairs Renamed Student Life And Enrollment
	1.1.06.6 Organizational Chart - University - President
	1.1.07 Colleges
	1.1.08 Academic Departments
	1.1.09 National Accrediting Agencies For Academic Programs Of Study At ETSU

**1.0.02**  
**General Information**

**Fact Book 2019 for East Tennessee State University**

**TABLE OF CONTENTS**

Section 1.2      University Enrollment

    1.2.00      University Headcount

Section 2.0      Student Information - Undergraduate And Graduate

- 2.01      Headcount, Full-Time Equivalency (FTE), And Credits By Academic Year
- 2.02      Headcount, Full-Time Equivalency (FTE), And Credits By Semester
- 2.03      Headcount (HC) By Full-Time (F-T) And Part-Time (P-F) Students
- 2.04      Headcount By Ethnicity-Race
- 2.05      Headcount By Ethnicity-Race By Level
- 2.06      Headcount By Gender By Level, Student Classification, And Enrollment Status
- 2.07      Headcount By Age - IPEDs Categories
- 2.08      Headcount By Age By Level
- 2.09      Average Age Of Students
- 2.10      Headcount Of In-State And Out-Of-State Students
- 2.11      Headcount From Tennessee Counties
- 2.12      Headcount From Tennessee Counties With Highest Enrollments
- 2.13      Headcount From Bordering State Counties With In-State Tuition
- 2.14      Headcount From Southern Regional Education Board (SREB) States
- 2.15      Headcount Totals From Countries
- 2.16      Headcount From Each Country By Level By Citizenship Status
- 2.17      Headcount In Academic Programs Of Study By College By Department
- 2.18      Headcount In Academic Programs Of Study By Major and Concentration

**1.0.02**  
**General Information**

**Fact Book 2019 for East Tennessee State University**

**TABLE OF CONTENTS**

- 2.19 Headcount At Sites
- 2.20 Admissions Applications - Undergraduate
- 2.21 Admissions Applications - Graduate Studies
- 2.22 Major Feeder High Schools For First-Time Freshmen
- 2.23 Financial Aid By Award Programs
- 2.24 Tuition And Student Fees
- 2.25 Enrollment By Course Delivery Method And Level

Section 3.0 Student Information - Transfer, First-Time-At-ETSU Undergraduate

- 3.01 Headcount, Full-Time Equivalency (FTE), And Credits
- 3.02 Headcount Of Full-Time (FT) And Part-Time (PT) Students
- 3.03 Headcount By Gender
- 3.04 Headcount By Ethnicity-Race
- 3.05 Headcount By College
- 3.06 Headcount By Resident Status
- 3.07 Headcount By Age - IPEDs Categories
- 3.08 Average Age Of Students
- 3.09 Headcount By Transfer Institutions
- 3.10 One-Year Retention And Graduation Rates By Gender
- 3.11 One-Year Retention And Graduation Rates - At Risk
- 3.12 One-Year Retention And Graduation Rates - FR, SO, JR, SR
- 3.13 One-Year Retention And Graduation Rates - FR, SO, JR

**1.0.02**  
**General Information**

**Fact Book 2019 for East Tennessee State University**

**TABLE OF CONTENTS**

Section 4.0	Student Information - Professional, James H. Quillen College Of Medicine
	4.01 Headcount, Residency, And Gender By Academic Year and Class
	4.02 Headcount By Ethnicity-Race Categories
	4.03 Financial Aid By Award Programs
	4.04 Admission Statistics By Entering Class
Section 5.0	Student Information - Professional, Bill Gatton College Of Pharmacy
	5.01 Enrollment, Residency, And Gender By Academic Year And Class
	5.02 Enrollment By Ethnicity-Race Categories
	5.03 Financial Aid By Award Programs
	5.04 Admission Statistics By Academic Year
Section 6.0	Summer School Information
	6.01 Enrollment Analysis
	6.02 Headcount By Ethnicity-Race Categories
	6.03 Headcount By Gender
	6.04 Headcount By Age - IPEDs Categories
	6.05 Average Age Of Students

**1.0.02**  
**General Information**

**Fact Book 2019 for East Tennessee State University**

**TABLE OF CONTENTS**

- 6.06 Headcount From Tennessee Counties
- 6.07 Headcount From Tennessee Counties With Highest Enrollment
- 6.08 Headcount From Bordering State Counties With In-State Tuition
- 6.09 College Enrollment Headcount, Full-Time Equivalency, And Credit Hours

Section 7.0

Degrees Conferred

- 7.01 Degrees Conferred
- 7.02 Degrees Conferred By Degree Level
- 7.03 Degrees Conferred By Award Designation
- 7.04 Degrees Conferred By Award Designation By College
- 7.05 Degrees Conferred By Major Programs Of Study By College By Department
- 7.06 Degrees Conferred By Gender
- 7.07 Degrees Conferred By Gender By College By Department
- 7.08 Degrees Conferred By Gender In Major Programs Of Study By College By Department
- 7.09 Degrees Conferred By Ethnicity-Race By Degree Level
- 7.10 Degrees Conferred By Ethnicity-Race Of All Degree Levels
- 7.11 Degrees Conferred By Ethnicity-Race Of Undergraduate Degrees
- 7.12 Degrees Conferred By Ethnicity-Race Of Graduate Degrees
- 7.13 Degrees Conferred By Ethnicity-Race Of Professional Degrees

**1.0.02**  
**General Information**

**Fact Book 2019 for East Tennessee State University**

**TABLE OF CONTENTS**

Section 8.0	Retention and Graduation Information
	8.00 Full-Time Baccalaureate Degree Seeking First-Time Freshmen
Section 9.0	Faculty and Employee Information
	9.01 Full-Time Personnel By EEOC
	9.02 Full-Time Personnel By Gender
	9.03 Full-Time Personnel By Ethnicity-Race
Section 10.0	University Libraries
	10.00 Summaries Of ETSU Libraries - Holdings And Services
Section 11.0	Financial Information
	11.01 Revenue By Function By Fiscal Year - Combined
	11.02 Revenue By Function By Fiscal Year - General University
	11.03 Revenue By Function By Fiscal Year - College Of Medicine
	11.04 Revenue By Function By Fiscal Year - College Of Pharmacy
	11.05 Revenue By Function By Fiscal Year - Family Practice



**1.0.02**  
**General Information**

**Fact Book 2019 for East Tennessee State University**

**TABLE OF CONTENTS**

- 11.06 Expenditures By Function By Fiscal Year - Combined
- 11.07 Expenditures By Function By Fiscal Year - General University
- 11.08 Expenditures By Function By Fiscal Year - College of Medicine
- 11.09 Expenditures By Function By Fiscal Year - College Of Pharmacy
- 11.10 Expenditures By Function By Fiscal Year - Family Practice
- 11.11 Statement Of Expenditures And Transfers By Object - Combined
- 11.12 Statement Of Expenditures And Transfers By Object - General University
- 11.13 Statement Of Expenditures And Transfers By Object - College Of Medicine
- 11.14 Statement Of Expenditures And Transfers By Object - College Of Pharmacy
- 11.15 Statement Of Expenditures And Transfers By Object - Family Practice

Section 12.0     Housing and Residence Life

- 12.00     Residence Hall And Apartment Information

Section 13.0     Alumni Information

- 13.00     Number Of Alumni By State Or Province Of Residence

**1.0.02**  
**General Information**

**Fact Book 2019 for East Tennessee State University**

**TABLE OF CONTENTS**

Section 14.0	Research And Sponsored Programs
14.01	Sponsored Programs Activity Report
14.02	Funding Requests Submitted By Department
14.03	Awards Received By Department

**1.1.01**  
**General Information**

**Fact Book 2019 for East Tennessee State University**

**EAST TENNESSEE STATE UNIVERSITY PROFILE**

**HISTORY**

East Tennessee State University is a state-supported, coeducational institution governed by the Tennessee Board of Regents, the sixth largest higher education system in the country. Chartered in 1909 as East Tennessee State Normal School, the institution became East Tennessee State Teachers College in 1925 and, five years later, State Teachers College, Johnson City. Beginning in 1943, the institution was known as East Tennessee State College for 20 years. Today, ETSU is a multifaceted university offering baccalaureate, graduate and professional programs of study through its College of Arts and Sciences, College of Business and Technology, College of Clinical and Rehabilitative Health Sciences, Claudius G. Clemmer College of Education, James H. Quillen College of Medicine, College of Nursing, Bill Gatton College of Pharmacy, College of Public Health, and School of Continuing Studies.

**STUDENT POPULATION**

ETSU provides outstanding programs of study, enhanced access to education, and distinctive educational and research opportunities to attract students from around the region and the world. ETSU has a student population of approximately 15,000, including undergraduate, graduate, and professional students. Although the majority of students are from Tennessee and the surrounding southeastern region, over 45 states and over 60 foreign countries are also represented. Over 89 percent of the university's students receive federal, state or private sources of financial aid.

## **General Information**

### **Fact Book 2019 for East Tennessee State University**

#### **EAST TENNESSEE STATE UNIVERSITY PROFILE**

##### **ACADEMIC OVERVIEW**

ETSU prepares students to become productive, enlightened citizens who actively serve their communities and our world. The university awards degrees in more than one hundred programs of study with offerings at the undergraduate, graduate, and professional levels including distinctive interdisciplinary programs. In addition to degree programs for residential and commuting students, it offers many programs online or at sites beyond the main campus in Johnson City. The university affirms the value of a liberal education and broadly enriching experiences which include honors education, student research and creative activity, study abroad, and community service. In keeping with our mission as a doctoral/research university, ETSU's faculty, students, and staff produce scholarly and creative work of the highest quality. The university is proud of its many partnerships with businesses, communities and other educational institutions.

##### **ATHLETICS**

ETSU participates at the NCAA Division I level in sports and is a member of the Southern Conference. The university sponsors intercollegiate sports, including football; men's baseball, basketball, soccer, cross country, golf, tennis, and indoor and outdoor track and field; and women's basketball, cross country, golf, soccer, softball, tennis, indoor and outdoor track and field, and volleyball.

##### **CALENDAR**

East Tennessee State University operates on a semester calendar comprising a fall semester in which students begin classes in late August and complete final exams prior to the Christmas holidays; a spring semester in which students begin classes in January and complete them during the first week of May; a winter term consisting of four weeks of on-line classes starting in December and ending in January; a pre-summer, three-week term beginning in mid-May; and two five-week summer sessions, one beginning in early June and the other in mid-July. The university's Quillen College of Medicine and Gatton College of Pharmacy follow calendars unique to their operation.

## **General Information**

### **Fact Book 2019 for East Tennessee State University**

#### **EAST TENNESSEE STATE UNIVERSITY PROFILE**

##### **THE FACULTY**

The university has 799 full-time faculty members, of whom approximately 76% hold terminal degrees (2017). The average class size is 19.7.

##### **ABOUT THE REGION**

Situated in northeast Tennessee, ETSU's main campus is located in Johnson City, with a branch campus in Kingsport, a location in Elizabethton, and two primary sites for the College of Medicine and College of Pharmacy at Mountain Home Veteran's campus. The university offers courses and cohort programs at many locations throughout its service region and online courses across the nation and around the world. Johnson City, Kingsport, and Bristol (Tennessee/Virginia) are part of the Tri-Cities Tennessee/Virginia region, with a population exceeding 490,000. Johnson City is located near the state lines of Virginia, Kentucky, West Virginia, North Carolina, and South Carolina. Interstate highways 26 and 81 provide immediate access to the area, as does the Tri-Cities Regional Airport. Recreational opportunities abound in the region's mountains and lakes, including climbing and hiking, skiing, white water-rafting, boating, fishing, and golfing.

##### **ALUMNI**

More than 107,000 people have graduated from ETSU since 1911. Many recipients of undergraduate degrees return to pursue graduate studies. Some 56,000 of ETSU's alumni reside within a 100-mile radius of the university, while over 59,000 live in Tennessee.

## **General Information**

### **Fact Book 2019 for East Tennessee State University**

#### **EAST TENNESSEE STATE UNIVERSITY PROFILE**

##### **CULTURAL DIVERSITY**

A diverse population is necessary for the intellectual, social, economic, and cultural development of our university and region. Through our teaching, research and public service, ETSU honors the fundamental human values of compassion, tolerance and understanding and celebrates diversity of people and thought.

1.0.02  
General Information

Fact Book 2019 for East Tennessee State University

## ETSU Vision

*Developing a world-class environment to enhance student success and improve the quality of life in the region and beyond.*

## ETSU Mission & Values

ETSU provides a student-centered community of learning, reflecting high standards and promoting a balance of liberal arts and professional preparation, and continuous improvement. The university conducts a wide array of educational and research programs and clinical services including a comprehensive Academic Health Sciences Center. Education is the university's highest priority, and the institution is committed to increasing the level of educational attainment in the state and region based on core values where:

**PEOPLE** come first, are treated with dignity and respect, and are encouraged to achieve their full potential; **RELATIONSHIPS** are built on honesty, integrity, and trust; **DIVERSITY** of people and thought is respected; **EXCELLENCE** is achieved through teamwork, leadership, creativity, and a strong work ethic; **EFFICIENCY** is achieved through wise use of human and financial resources; and **COMMITMENT** to intellectual achievement is embraced.

ETSU endorses the value of liberal education and provides enriching experiences in honors education, student research and creative activity, study abroad, service learning, and community-based education.

ETSU honors and preserves the rich heritage of Southern Appalachia through distinctive education, research, and service programs and is actively engaged in regional stewardship.

ETSU affirms the contributions of diverse people, cultures, and thought to intellectual, social, and economic development.

ETSU offers students a total university experience that includes cultural and artistic programs, diverse student activities, a variety of residential opportunities, and outstanding recreational and intercollegiate athletic programs.

ETSU awards degrees in over one hundred baccalaureate, master, and doctoral programs, including distinctive interdisciplinary programs and distance education offerings that serve students from the region and beyond.

**1.2.03**  
**General Information**

**Fact Book 2019 for East Tennessee State University**

**NAME OF INSTITUTION THROUGH THE YEARS**

<u>Date</u>	<u>Name</u>
1963	East Tennessee State University
1943	East Tennessee State College
1930	State Teachers College – Johnson City
1924	East Tennessee State Teachers College
1909	East Tennessee State Normal School 1911 – First Class Admitted (Act of Tennessee General Assembly 1909, Public Acts Chapter 264)



**1.1.04**  
**General Information**

**Fact Book 2019 for East Tennessee State University**

**PRESIDENTS**

<u>Name</u>	<u>Date</u>
Dr. Brian Noland	2012 - Present
Dr. Paul E. Stanton	1997 – 2011
Dr. Roy S. Nicks	1992 – 1996
Dr. Bert C. Bach Interim President	1991 – 1992
Dr. Ronald E. Beller	1980 – 1991
Dr. Arthur H. DeRosier Deceased 2007	1977 – 1980
Dr. Delos P. Culp Deceased 2000	1968 – 1977
Dr. Burgin E. Dossett Deceased 1993	1949 – 1968
Dr. Charles C. Sherrod Deceased 1967	1925 – 1949
Dean David Sinclair Burleson Acting President Deceased 1953	1925
President Sidney Gordon Gilbreath Deceased 1961	1910 – 1925

**1.1.05**  
**General Information**

**Fact Book 2019 for East Tennessee State University**

**INSTITUTIONAL BOARD OF TRUSTEES**

With the passage of the Focus On College And University Success (FOCUS) Act by the 109th Tennessee General Assembly, East Tennessee State University (ETSU) began the transition from governance by the Tennessee Board of Regents (TBR) to an institutional board of trustees. The university's newly appointed trustees appeared before the Tennessee General Assembly for confirmation hearings and received orientation and professional development from the Tennessee Higher Education Commission (THEC), the state level coordinating body.

The inaugural ETSU Institutional Board of Trustees assumed responsibility upon the first called meeting by Governor Bill Haslam in Spring of 2017.

**Trustee Membership**

Fall 2019

Janet Ayers  
Steven DeCarlo  
Virginia Foley - Faculty Trustee  
David A. Golden  
Dorothy Grisham  
Linda Latimer  
Scott Niswonger  
Ron Ramsey, The Honorable  
Christopher Santana - Student Trustee  
Kelly Wolfe

Spring 2017 (Inaugural Board)

Janet Ayers  
Fred Alsop - Faculty Trustee  
Steven DeCarlo  
Nathan Farnor - Student Trustee  
David A. Golden  
Dorothy Grisham  
Linda Latimer  
Scott Niswonger  
James Powell  
Ron Ramsey, The Honorable

**1.1.06**  
**General Information**

**Fact Book 2019 for East Tennessee State University**

**ORGANIZATIONAL STRUCTURE**

*October 2018*

*Due to developments of new organizational goals and services, charts showing re-alignments for 2019 may be found at the Human Resources Web pages.*

**Academics Affairs**

**Administration**

**Business And Finance**

**Health Affairs**

**Student Affairs Renamed Student Life And Enrollment**

**University Advancement**

**University - President**



# EAST TENNESSEE STATE UNIVERSITY

## Academic Affairs (Provost)

### Organizational Structure

Oct 2018

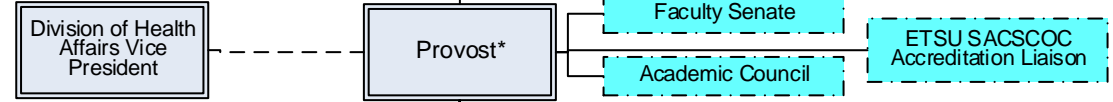
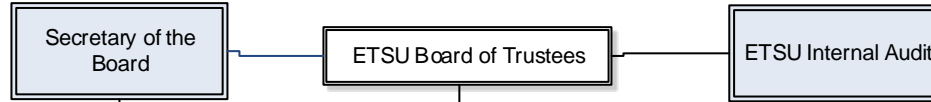

**Dean College of Arts & Sciences**

ACADEMIC DEPARTMENTS

- Appalachian Studies
- Art & Design
- Slocumb Galleries
- Biological Sciences
- Chemistry
- Communication & Performance
- Criminal Justice & Criminology
- Geosciences
- History
- Literature & Language
- Media & Communication
- Mathematics & Statistics
- Music
- Philosophy & Humanities
- Physics & Astronomy
- Political Science, Intl Affairs, Public Admin
- Psychology
- Sociology & Anthropology
- Applied Social Research Lab (ASRL) – see also Assoc VP Planning
- Theatre & Dance

CENTERS/OTHER UNITS

- Advisement and Student Excellence (C)
- Appalachian Studies & Services (CE)
- Archives
- Reece Museum
- Mary B. Martin School for the Arts
- Math & Science Educ (CE) – see also CL
- Paleontology (CE)
- ETSU/Gen Shale Natural Hist Museum

**Dean College of Business & Technology**

ACADEMIC DEPARTMENTS

- Accountancy
- Computing
- Economics & Finance
- Engineering, Engineering Tech & Surveying
- Digital Media
- Management & Marketing
- Military Science

CENTERS/OTHER UNITS

- Advancement & External Relations
- Centers & Bureaus
- Business & Economic Research
- Banking (C)
- Tennessee Small Business Develop (C)

**Dean Clemmer College**

ACADEMIC DEPARTMENTS

- Counseling & Human Services
- Curriculum & Instruction
- Early Childhood Education
- Educational Foundations & Special Educ
- Educ Leadership & Policy Analysis
- Sport, Exercise, Recreation, & Kinesiology
- University School

CENTERS/OTHER UNITS

- Community College Leadership (CE)
- Early Childhood (CE)
- Child Study Center
- Little Bucs
- Math & Science Educ (CE) – see also AS
- Sport Science & Coach Education (CE)
- Olympic Training Site

**Dean Continuing Studies and Academic Outreach**

ACADEMIC DEPARTMENT

- Cross-Disciplinary Studies

OTHER UNITS

- Academic Outreach
- Office of Transfer & Adult Student Outreach
- Professional Development

**Dean University Libraries**

- Sherrod Library

**Dean School of Graduate Studies**

- Global Sports Leadership
- Graduate School Admissions
- Interdisciplinary Graduate Prog
- Professional Develop Prog (GRAD)
- Student Degree Completion

**Vice Provost for Undergraduate Education**

- Academic Achievement (C)
- Learning Services
- Testing Center
- General Education Program
- Student Success Initiatives
- FYE Courses
- Learning Support Program
- SSC Campus Teaching Excellence (C)

**Dean Honors College**

- Fine & Performing Arts Scholars
- Midway Honors Scholars
- Honors in Discipline Scholars
- International Programs/Services
- Presidential Honors Community Service Scholars
- Undergraduate Research
- University Honors Scholars

AS—Arts and Sciences  
 CL—Clemmer College  
 (C) Center  
 (CE) Center of Excellence  
 \*also serves as Vice President for Academic Affairs

**Vice Provost for Academic Affairs**

- Academic Prog Policy Develop
- Curricula, Acad Prog Develop & Approval
- Operations & Special Projects

**Interim Assistant Vice Provost Academic Affairs**

- New program identification
- New program modality identification
- Special projects

**Vice Provost for Research and Sponsored Programs**

- Community Outreach & Applied Research (C)
- Division of Laboratory Animal Resources
- Innovation Park & Lab
- Instit of Computation/Research/Data Science
- Institutional Review Board
- Research
- Sponsored Programs

**Vice Provost for Enrollment Services**

- Registrar
- Scholarship Office
- Student Grievances and Concerns
- Technical Systems for Enrollment
- TRIO Programs
- Undergraduate Admissions
- Undergraduate Student Advisement
- University Advisement
- Veterans Affairs

**Associate Vice President for Planning & Decision Support and Chief Planning Officer**

- Planning & Decision Support
- Institut Effectiveness & Assessment
- Institutional Research
- Resource Analysis
- University Planning
- Applied Social Research Lab (ASRL)- see also AS: Sociology

**Senior Vice Provost for Information Technology Services**

- Classrooms & Online Education
- Academic Technology Services
- Media Specialist
- Special Projects
- Online Program Marketing

**Vice Provost and Special Assistant to the President for Strategic Initiatives**

- Community Engagement/Service
- Service Learning



# EAST TENNESSEE STATE UNIVERSITY

**Administration**  
Organizational Structure  
Oct 2018

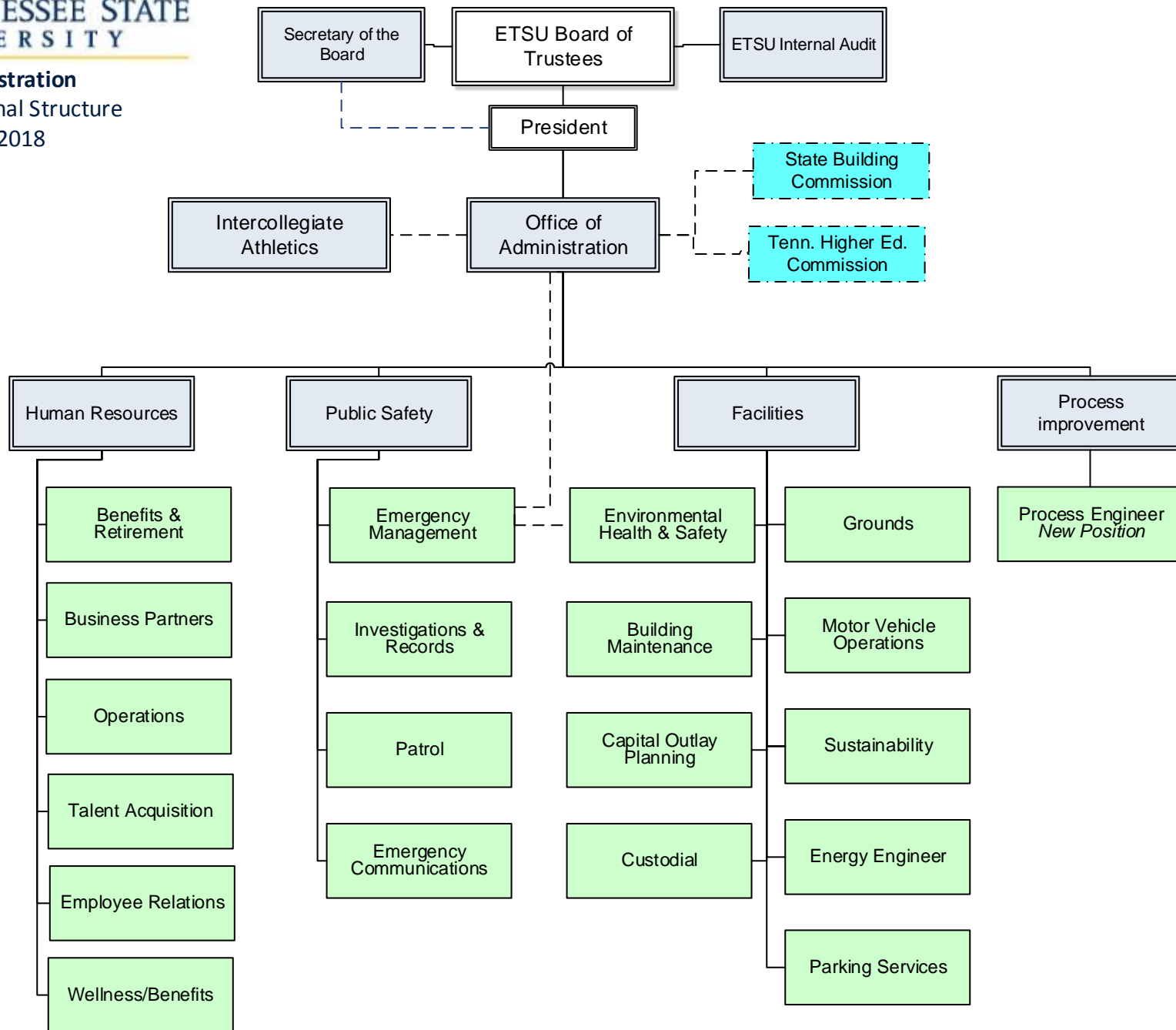



# EAST TENNESSEE STATE UNIVERSITY

## Business & Finance Organizational Structure Oct 2018

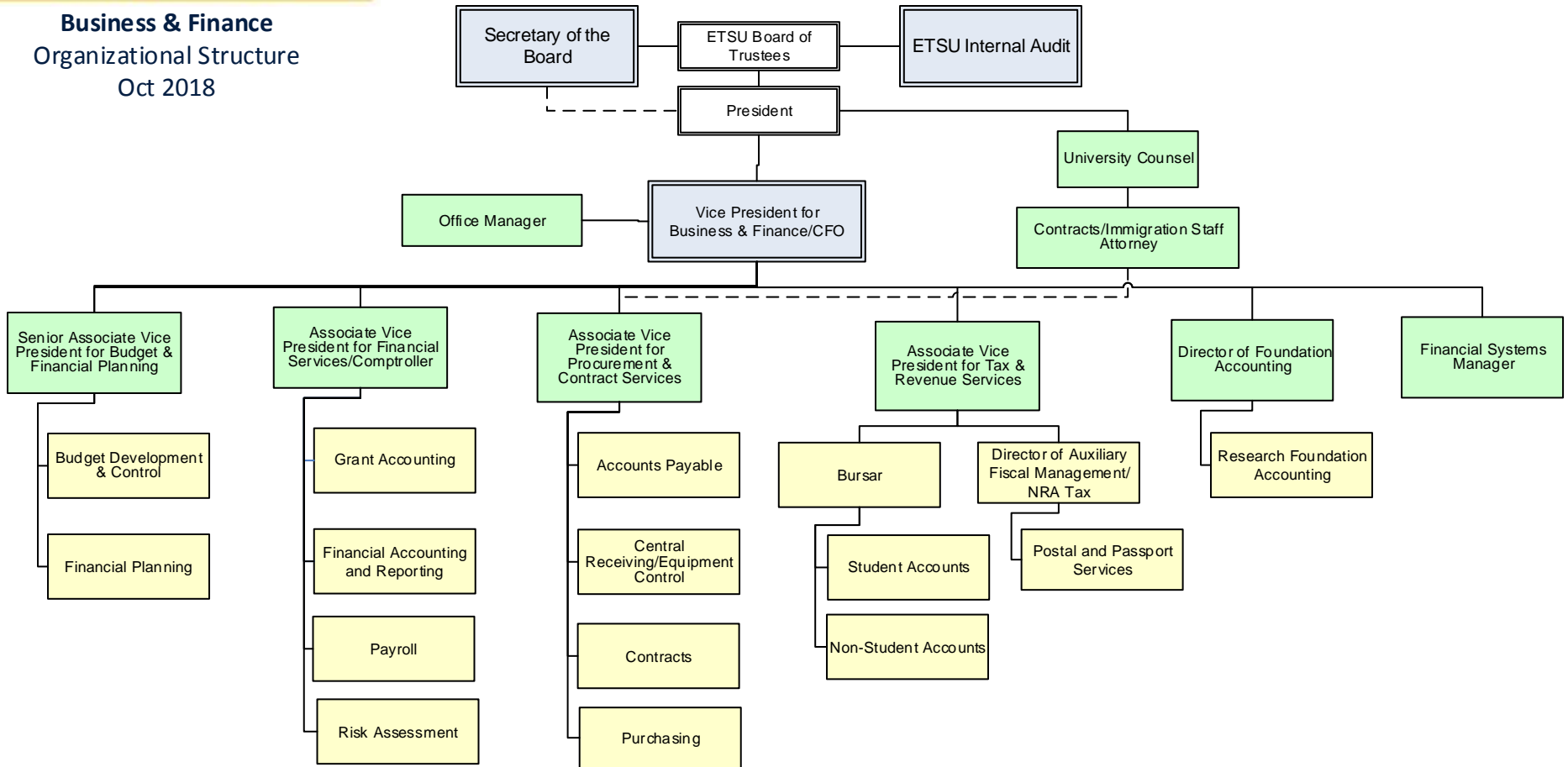



# EAST TENNESSEE STATE UNIVERSITY

## Health Affairs Organizational Structure Oct 2018

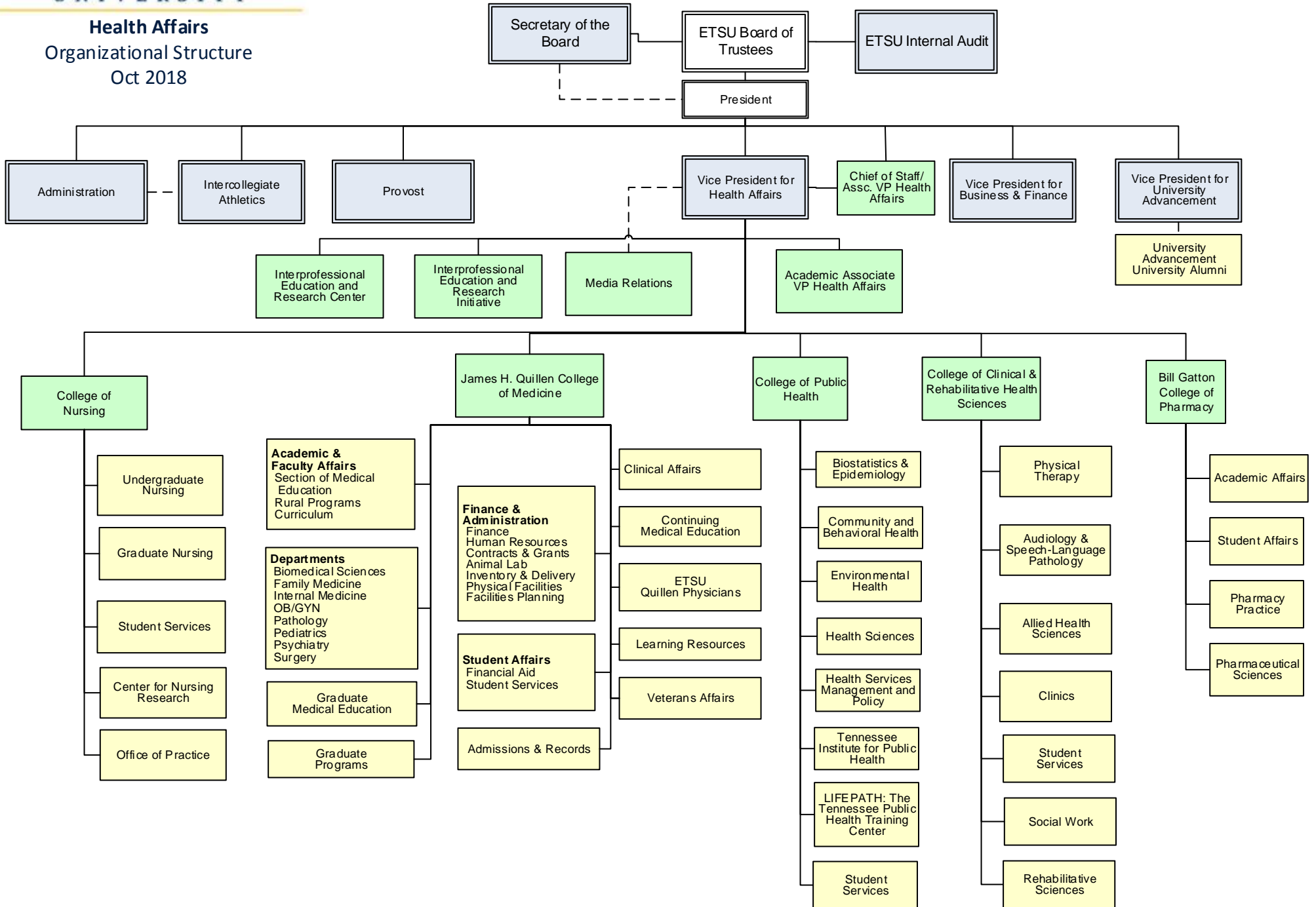



# EAST TENNESSEE STATE UNIVERSITY

## Student Affairs Organizational Structure Oct 2018

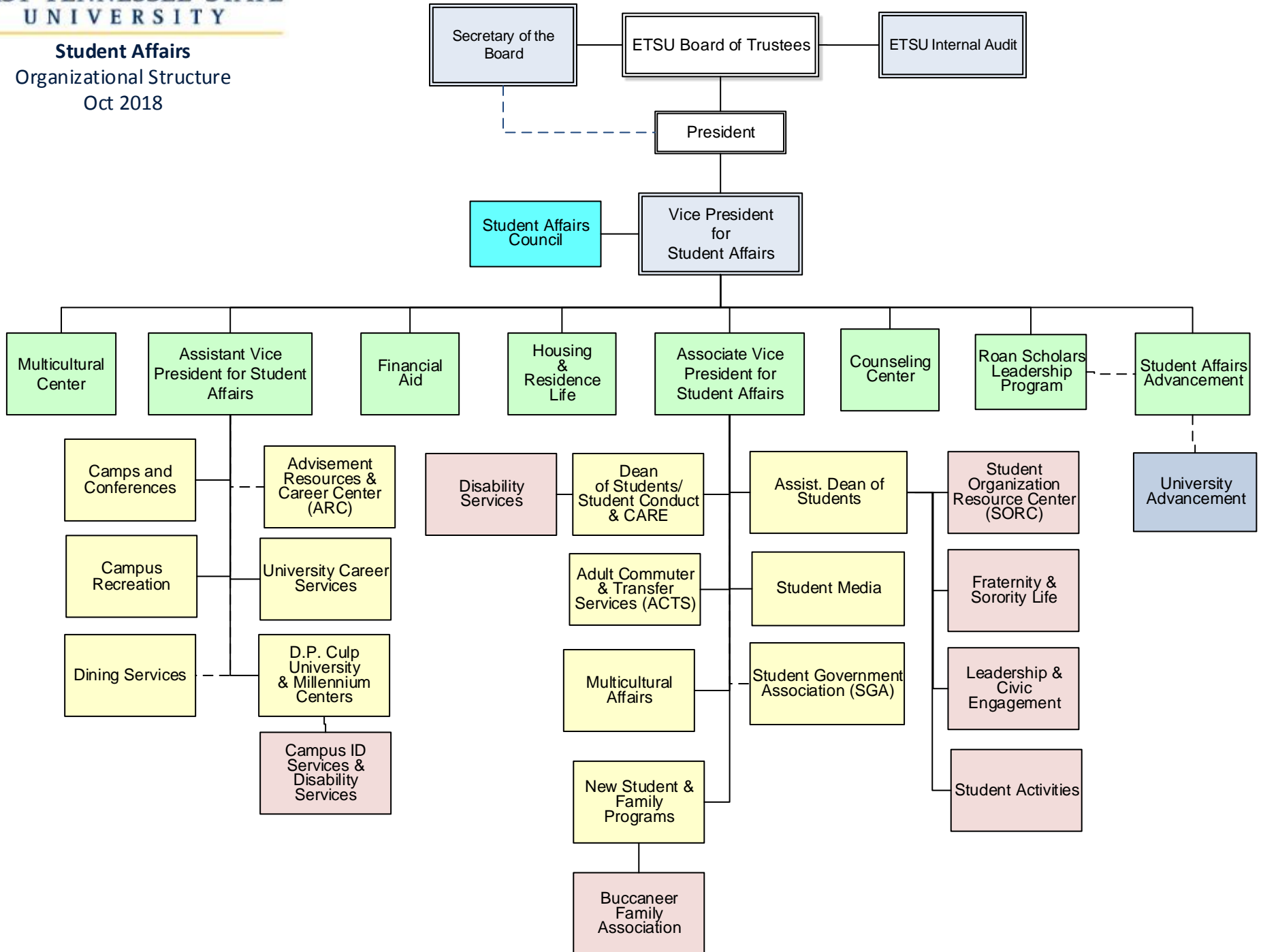





# EAST TENNESSEE STATE UNIVERSITY

## Student Affairs Organizational Structure Oct 2018

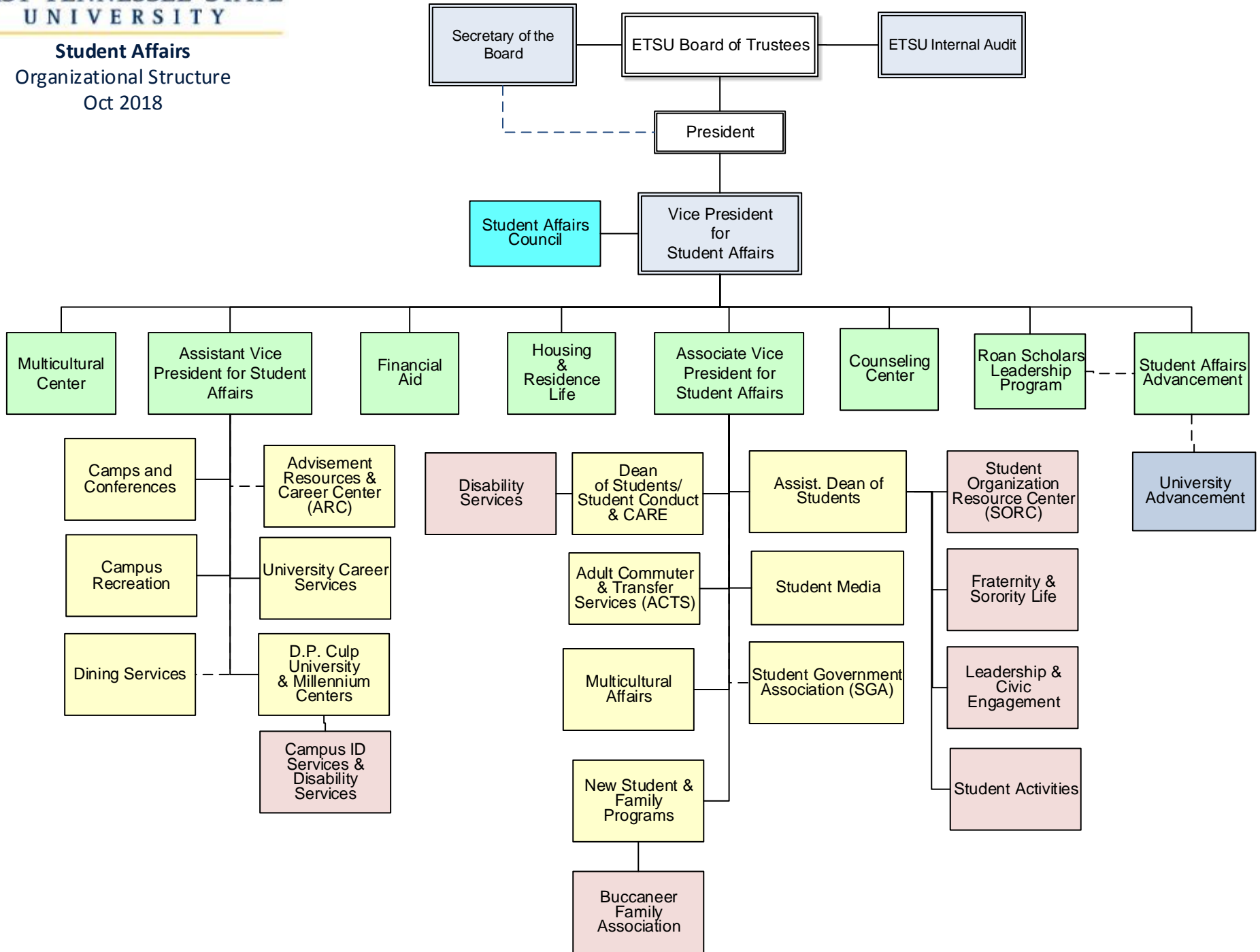



# EAST TENNESSEE STATE UNIVERSITY

## Advancement Organizational Structure Oct 2018

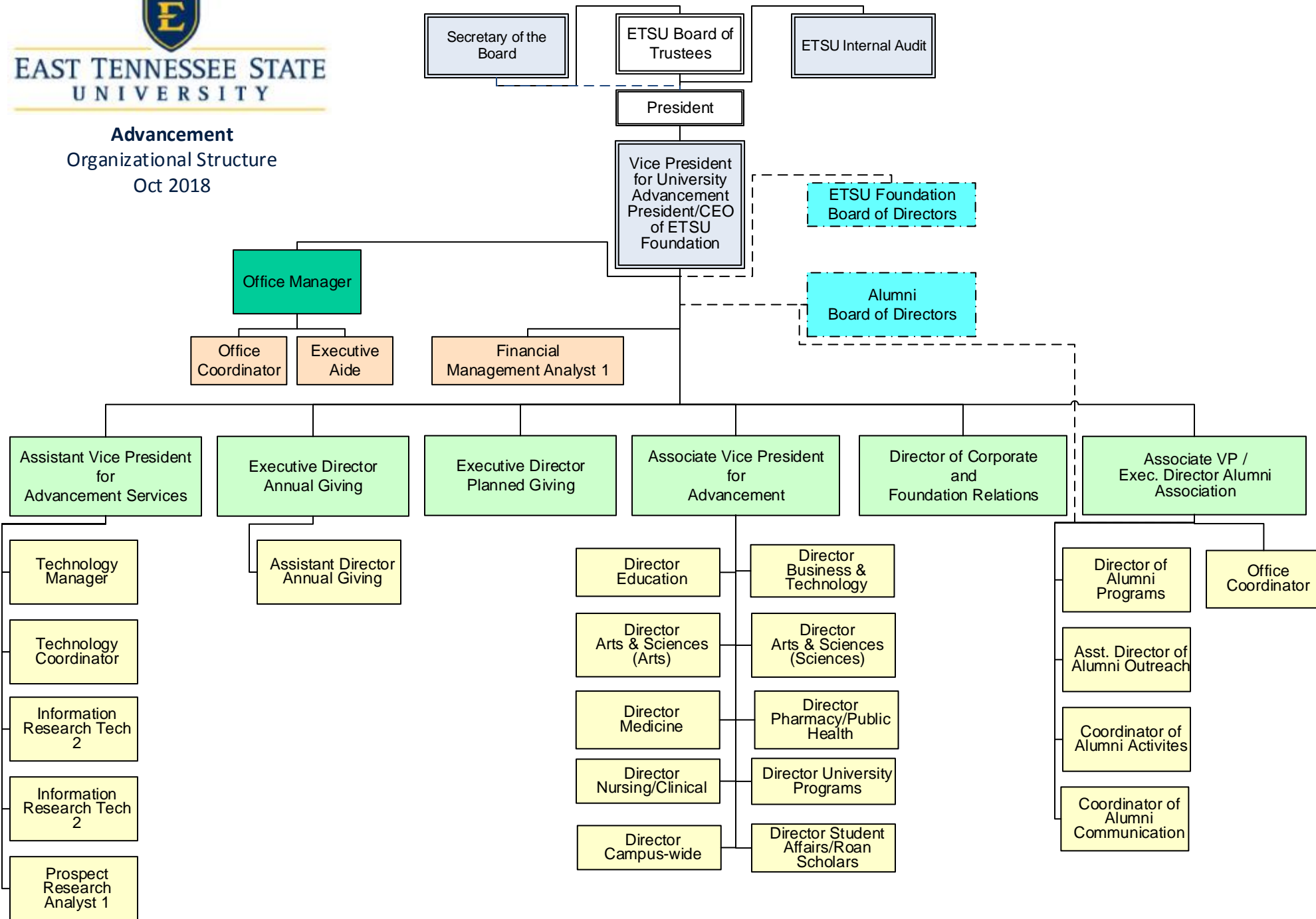



# EAST TENNESSEE STATE UNIVERSITY

Organizational Structure  
Oct 2018

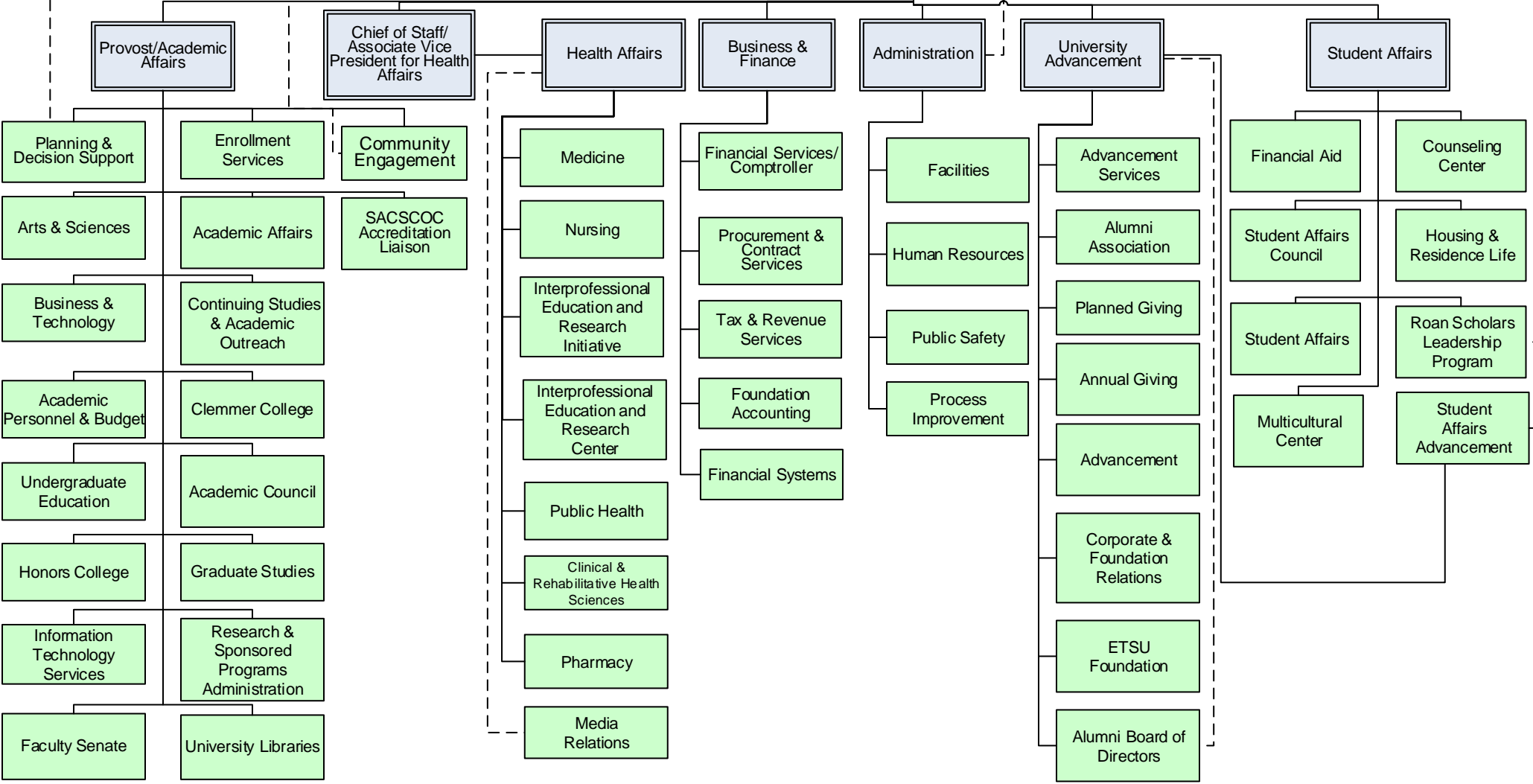
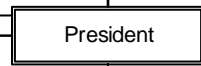
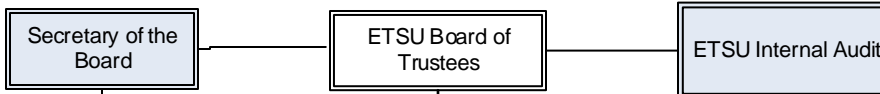

**1.1.07**  
**General Information**

**Fact Book 2019 for East Tennessee State University**

**COLLEGES AND SCHOOLS**

As Of Fall 2019

Arts and Sciences, College	AS
Business and Technology, College of	BT
Clemmer College	ED
Clinical and Rehabilitative Health Sciences, College of	CR
Continuing Studies and Academic Outreach, School of	CS
Graduate Studies, School of	GS
Honors College	UH
Medicine, Quillen College of	ME, MD
Nursing, College of	NU
Pharmacy, Bill Gatton College of	PH
Public Health, College of	PU
TN eCampus, On-Line Degree Program (Formerly Named: Regents On-Line Degree Program)	RP
Academic Affairs *	AA

\* Established as a college for tracking select student majors

1.1.08  
General Information

Fact Book 2019 for East Tennessee State University

**ACADEMIC DEPARTMENTS**  
**By College Or School**  
As Of Fall 2019

**Arts and Sciences, College Of**  
**(AS)**

Appalachian Studies	APST
Art and Design	ARTA
Arts and Sciences	ARSC
Biological Sciences	BISC
Chemistry	CHEM
Communication and Performance	CMPF
Criminal Justice and Criminology	CJCR
Geosciences	GEOS
History	HIST
Literature and Language	LILA
Mathematics and Statistics	MATH
Media and Communication	MDCM
Music	MUSC
Philosophy and Humanities	PHAH
Physics and Astronomy	PHYS
Political Science, International Affairs, and Public Administration	PSCI
Psychology	PSYC
Sociology and Anthropology	SOAA
Theatre and Dance	THDC

**General Information**

**Fact Book 2019 for East Tennessee State University**

**ACADEMIC DEPARTMENTS  
By College Or School  
As Of Fall 2019**

**Business and Technology, College Of  
(BT)**

Accountancy	ACCT
Computer and Information Sciences	CSCI
Digital Media	DIGM
Economics and Finance	EFUS
Engineering, Engineering Technology, and Surveying	EETS
Management and Marketing	MGMT

**Clemmer College  
(ED)**

Counseling and Human Services	CSHS
Curriculum and Instruction	CUAI
Early Childhood Education	ECED
Educational Foundations and Special Education	EFSE
Educational Leadership and Policy Analysis	ELPA
Sport, Exercise, Recreation, and Kinesiology	SERK

**Clinical and Rehabilitative Health Sciences, College Of  
(CR)**

Allied Health Sciences	ALSC
Audiology and Speech-Language Pathology	ASLP

**General Information**

**Fact Book 2019 for East Tennessee State University**

**ACADEMIC DEPARTMENTS  
By College Or School  
As Of Fall 2019**

Physical Therapy  
Social Work

PHYT  
SOWK

**Continuing Studies and Academic Outreach, School Of  
(CS)**

Cross Disciplinary Studies

CDST

**Graduate Studies, School Of  
(GS)**

Graduate School

GRAS

**Honors College  
(UH)**

**Medicine, Quillen College Of  
(MD, ME)**

Biomedical Sciences  
Medicine (professional programs)

BMED  
(Multi)

**General Information**

**Fact Book 2019 for East Tennessee State University**

**ACADEMIC DEPARTMENTS  
By College Or School  
As Of Fall 2019**

**Nursing, College Of  
(NU)**

Nursing - Graduate	NURG
Nursing - Undergraduate	NURS

**Pharmacy, Bill Gatton College Of  
(PH)**

Pharmacy Practice	PMPR
Pharmaceutical Sciences (professional program)	PMSC

**Public Health, College Of  
(PU)**

Biostatistics and Epidemiology	BIEP
Community and Behavioral Health	COHE
Environmental Health	ENVH
Health Services Management and Policy	HSMP
Health Sciences	HSCI
Public Health (terminated sum 2012; reactivated 2014/15)	PUBH



**General Information**

**Fact Book 2019 for East Tennessee State University**

**ACADEMIC DEPARTMENTS  
By College Or School  
As Of Fall 2019**

**TN eCampus, On-Line Degree Program**  
Formerly Named The Regents On-Line Degree Program  
**(RP)**

TN eCampus Continuing Studies  
TN eCampus Education  
TN eCampus Nursing

ROCS  
ROED  
RONU

**Academic Affairs \***  
**(AA)**

Academic Focus  
Undeclared

AFC

\* Established as a college with departments for tracking select student majors.

**1.1.09**  
**General Information**

**Fact Book 2019 for East Tennessee State University**

**NATIONAL ACCREDITING AGENCIES FOR ACCREDITED ACADEMIC PROGRAMS OF STUDY AT ETSU**

Accreditation Council for Education in Nutrition and Dietetics of the Academy of Nutrition and Dietetics  
Accreditation Council for Pharmacy Education  
American Chemical Society  
American Psychological Association  
Applied and Natural Science Accreditation Commission of ABET  
Association to Advance Collegiate Schools of Business  
Commission on Accreditation for Respiratory Care  
Commission on Accreditation in Physical Therapy Education  
Commission on Collegiate Nursing Education  
Commission on Dental Accreditation of the American Dental Association  
Computing Accreditation Commission of ABET  
Council for Accreditation of Counseling and Related Educational Programs  
Council for Interior Design Accreditation  
Council for the Accreditation of Educator Preparation  
Council for Standards in Human Service Education (Baccalaureate)  
Council on Academic Accreditation in Audiology and Speech-Language Pathology of the  
American Speech-Language-Hearing Association  
Council on Education for Public Health  
Council on Social Work Education  
Engineering Technology Accreditation Commission of ABET  
Joint Review Committee on Education in Radiologic Technology  
Liaison Committee on Medical Education  
National Association of Schools of Art and Design  
National Association of Schools of Music  
National Association of Schools of Theatre  
National Environmental Health Science and Protection Accreditation Council  
Southern Association of Colleges and Schools Commission on Colleges

**1.1.09**  
**General Information**

**Fact Book 2019 for East Tennessee State University**

**National Accrediting Agencies Petitioned For Accreditation Of Academic Programs Of Study At ETSU**

Accreditation Council on Education in Journalism and Mass Communications  
Council for Standards in Human Service Education (Master's)  
Engineering Accreditation Commission of ABET  
National Association of Schools of Public Affairs and Administration

**1.2.00**  
**General Information**

**Fact Book 2019 for East Tennessee State University**

**UNIVERSITY HEADCOUNT**  
**By Semester By Level**

<b>Semester</b>	<b>Level</b>	<b>Academic Year</b>				
		<b>2019-20</b>	<b>2018-19</b>	<b>2017-18</b>	<b>2016-17</b>	<b>2015-16</b>
<b>FALL</b>						
	Undergraduate	11,151	11,268	11,323	11,065	11,392
	Graduate	<u>2,438</u>	<u>2,457</u>	<u>2,441</u>	<u>2,354</u>	<u>2,335</u>
	Subtotal	13,589	13,725	13,764	13,419	13,727
	Medical (M.D.)	291	280	277	282	284
	Medical Residents	<u>243</u>	<u>254</u>	<u>254</u>	<u>260</u>	<u>251</u>
	Subtotal	534	534	531	542	535
	Pharmacy	309	312	311	321	323
	Pharmacy Residents	<u>3</u>	<u>3</u>	<u>2</u>	<u>3</u>	<u>2</u>
	Subtotal	312	315	313	324	325
Fall Total		14,435	14,574	14,608	14,285	14,587
<b>SPRING</b>						
	Undergraduate		10,434	10,333	10,249	10,299
	Graduate		<u>2,362</u>	<u>2,325</u>	<u>2,243</u>	<u>2,245</u>
	Subtotal		12,796	12,658	12,492	12,544
	Medical (M.D.)		276	274	285	277
	Medical Residents		<u>245</u>	<u>257</u>	<u>256</u>	<u>253</u>
	Subtotal		521	531	541	530

**1.2.00**  
**General Information**

**Fact Book 2019 for East Tennessee State University**

**UNIVERSITY HEADCOUNT**  
**By Semester By Level**

<u>Semester</u>	<u>Level</u>	<u>Academic Year</u>				
		<u>2019-20</u>	<u>2018-19</u>	<u>2017-18</u>	<u>2016-17</u>	<u>2015-16</u>
	Pharmacy		304	304	317	317
	Pharmacy Residents		<u>5</u>	<u>2</u>	<u>2</u>	<u>3</u>
	Subtotal		309	306	319	320
Spring Total			13,626	13,495	13,352	13,394
<b>SUMMER</b>						
	Undergraduate		3,056	2,916	3,020	2,982
	Graduate		<u>1,532</u>	<u>1,571</u>	<u>1,486</u>	<u>1,497</u>
			4,588	4,487	4,506	4,479
	Pharmacy		<u>11</u>	<u>16</u>	<u>12</u>	<u>6</u>
Summer Total			4,599	4,503	4,518	4,485

Note: Audit enrollments are excluded. Includes Full-Time and Part-Time students.  
Professional Schools: Fellows excluded and no enrollments for College of Medicine in summers.

**2.01**  
**Student Information**  
**Undergraduate and Graduate**

Fact Book 2019 for East Tennessee State University

**HEADCOUNT, FULL-TIME EQUIVALENCY (FTE), AND CREDITS**  
**By Academic Year**

Excludes College of Medicine and College of Pharmacy

<u>Enrollment Category</u>	<u>Semester</u>	<u>Academic Year</u>				
		<u>2019-20</u>	<u>2018-19</u>	<u>2017-18</u>	<u>2016-17</u>	<u>2015-16</u>
<b>Headcount</b>	Fall	13,589	13,725	13,764	13,419	13,727
	Spring		12,796	12,658	12,492	12,544
	Summer		4,588	4,487	4,506	4,479
<b>Full-Time Equivalency (FTE)</b>	Fall	11,724.5	11,959.0	11,935	11,561	11,645
	Spring		10,819.1	10,757	10,551	10,576
	Summer		2,219.7	2,047	2,018	2,003
<b>Credits</b>	Fall	170,791.0	174,194.0	173,992	168,581	169,802
	Spring		157,377.5	156,536	153,691	153,999
	Summer		30,859.0	28,330	28,098	27,839

Full-Time Equivalency (FTE) is calculated by dividing the total credits by 15 for undergraduate credits and 12 for graduate credits. Course credits were recorded with tenth-place values in academic year 2018-19.

**2.02**  
**Student Information**  
**Undergraduate and Graduate**

Fact Book 2019 for East Tennessee State University

**HEADCOUNT, FULL-TIME EQUIVALENCY (FTE), AND CREDITS**  
**By Semester**

Excludes College of Medicine and College of Pharmacy Students

<u>Semester</u>	<u>Enrollment Category</u>					
		<u>2019-20</u>	<u>2018-19</u>	<u>2017-18</u>	<u>2016-17</u>	<u>2015-16</u>
Fall	Headcount	13,589	13,725	13,764	13,419	13,727
	FTE	11,724.5	11,959.0	11,934.9	11,561.0	11,644.9
	Credits	170,791.0	174,194.0	173,992	168,581	169,802
Spring	Headcount		12,796	12,658	12,492	12,544
	FTE		10,819.1	10,756.9	10,551.2	10,576.4
	Credits		157,377.5	156,536	153,691	153,999
Summer	Headcount		4,588	4,487	4,506	4,479
	FTE		2,220.0	2,047.3	2,018.4	2,003.2
	Credits		30,859.0	28,330	28,098	27,839

Full-Time Equivalency (FTE) is calculated by dividing the total credits by 15 for undergraduate credits and 12 for graduate credits. Course credits were recorded with tenth-place values in academic year 2018-19.

**2.03**  
**Student Information**  
**Undergraduate and Graduate**

**Fact Book 2019 for East Tennessee State University**

**HEADCOUNT (HC) BY FULL-TIME (F-T) AND PART-TIME (P-T) STUDENTS  
WITH FULL-TIME EQUIVALENCY (FTE) AND CREDIT HOURS (CH)  
By Level and Student Classification**

Level Classification		Fall 2019			Fall 2018			Fall 2017			Fall 2016			Fall 2015		
		F-T	P-T	TOT	F-T	P-T	TOT	F-T	P-T	TOT	F-T	P-T	TOT	F-T	P-T	TOT
<b>Total Enrollment</b>	HC	10,572	3,017	13,589	10,925	2,800	13,725	10,950	2,814	13,764	10,610	2,809	13,419	10,711	3,016	13,727
	FTE	10,443.2	1,281.3	11,724.5	10,766.7	1,192.2	11,958.9	10,761.2	1,173.8	11,935.0	10,380.5	1,180.5	11,561.0	10,362.2	1,282.8	11,644.9
	CH	152,946.0	17,845.0	170,791.0	157,658	16,536	174,194	157,803	16,189	173,992	152,269	16,312	168,581	151,922	17,880	169,802
<b>Undergraduate Level</b>	HC	9,228	1,923	11,151	9,533	1,735	11,268	9,641	1,682	11,323	9,371	1,694	11,065	9,455	1,937	11,392
	FTE	9,209.2	823.0	10,032.2	9,485.5	743.3	10,228.9	9,556.1	701.4	10,257.5	9,234.3	715.3	9,949.6	9,192.0	828.9	10,020.9
	CH	138,137.5	12,346.0	150,483.5	142,283	11,150	153,433	143,341	10,521	153,862	138,515	10,729	149,244	137,880	12,434	150,314
<b>Graduate Level</b>	HC	1,344	1,094	2,438	1,392	1,065	2,457	1,309	1,132	2,441	1,239	1,115	2,354	1,256	1,079	2,335
	FTE	1,234.0	458.3	1,692.3	1,281.2	448.9	1,730.1	1,205.2	472.3	1,677.5	1,146.2	465.2	1,611.4	1,170.2	453.8	1,624.0
	CH	14,808.5	5,499.0	20,307.5	15,375	5,386	20,761	14,462	5,668	20,130	13,754	5,583	19,337	14,042	5,446	19,488
<b>Enrollment By Student Classification</b>																
First-Time Freshmen	HC	1,772	14	1,786	1,960	16	1,976	2,034	16	2,050	1,869	17	1,886	1,976	23	1,999
	FTE	1,814.4	8.8	1,823.2	2,009.1	8.7	2,017.8	2,083.3	7.9	2,091.2	1,901.5	9.1	1,910.5	1,979.3	11.9	1,991.1
	CH	27,216.0	132.0	27,348.0	30,137	131	30,268	31,250	118	31,368	28,522	136	28,658	29,688	178	29,866
Other Freshmen	HC	458	40	498	529	62	591	559	73	632	593	91	684	711	101	812
	FTE	435.8	17.0	452.8	497.2	26.9	524.1	524.4	33.1	557.5	557.8	42.7	600.5	649.3	47.1	696.4
	CH	6,537.0	255.0	6,792.0	7,458	404	7,862	7,866	496	8,362	8,367	640	9,007	9,740	706	10,446



**2.03**  
**Student Information**  
**Undergraduate and Graduate**

**Fact Book 2019 for East Tennessee State University**

**HEADCOUNT (HC) BY FULL-TIME (F-T) AND PART-TIME (P-T) STUDENTS  
WITH FULL-TIME EQUIVALENCY (FTE) AND CREDIT HOURS (CH)  
By Level and Student Classification**

Level Classification		Fall 2019			Fall 2018			Fall 2017			Fall 2016			Fall 2015		
		F-T	P-T	TOT	F-T	P-T	TOT	F-T	P-T	TOT	F-T	P-T	TOT	F-T	P-T	TOT
Freshmen Total	HC	2,230	54	2,284	2,489	78	2,567	2,593	89	2,682	2,462	108	2,570	2,687	124	2,811
	FTE	2,250.2	25.8	2,276.0	2,506.3	35.6	2,541.9	2,607.7	40.9	2,648.7	2,459.3	51.7	2,511.0	2,628.5	58.9	2,687.5
	CH	33,753.0	387.0	34,140.0	37,595	535	38,130	39,116	614	39,730	36,889	776	37,665	39,428	884	40,312
Sophomores	HC	1,783	148	1,931	1,862	94	1,956	1,883	117	2,000	1,924	151	2,075	1,978	153	2,131
	FTE	1,784.5	81.7	1,866.2	1,867.1	49.2	1,916.3	1,871.6	60.3	1,931.9	1,903.6	77.7	1,981.3	1,922.1	75.2	1,997.3
	CH	26,767.0	1,226.0	27,993.0	28,007	738	28,745	28,074	904	28,978	28,554	1,165	29,719	28,832	1,128	29,960
Juniors	HC	2,227	227	2,454	2,269	224	2,493	2,231	217	2,448	2,176	244	2,420	2,073	271	2,344
	FTE	2,220.3	121.5	2,341.8	2,258.9	117.7	2,376.6	2,222.2	108.7	2,330.9	2,140.9	118.9	2,259.7	2,017.9	131.4	2,149.3
	CH	33,305.0	1,822.0	35,127.0	33,884	1,765	35,649	33,333	1,631	34,964	32,113	1,783	33,896	30,269	1,971	32,240
Seniors	HC	2,954	867	3,821	2,888	856	3,744	2,900	851	3,751	2,771	873	3,644	2,672	1,002	3,674
	FTE	2,923.3	410.9	3,334.2	2,831.1	392.6	3,223.7	2,822.8	374.5	3,197.3	2,695.9	376.7	3,072.6	2,583.9	462.7	3,046.6
	CH	43,849.5	6,163.0	50,012.5	42,466	5,889	48,355	42,342	5,617	47,959	40,439	5,650	46,089	38,759	6,940	45,699
Undergraduate Specials	HC	34	627	661	25	483	508	34	408	442	38	318	356	45	387	432
	FTE	30.9	183.2	214.1	22.1	148.2	170.3	31.7	117.0	148.7	34.7	90.3	125.0	39.5	100.7	140.2
	CH	463.0	2,748.0	3,211.0	331	2,223	2,554	476	1,755	2,231	520	1,355	1,875	592	1,511	2,103
Undergraduate Total	HC	9,228	1,923	11,151	9,533	1,735	11,268	9,641	1,682	11,323	9,371	1,694	11,065	9,455	1,937	11,392
	FTE	9,209.2	823.0	10,032.2	9,485.5	743.3	10,228.9	9,556.1	701.4	10,257.5	9,234.3	715.3	9,949.6	9,192.0	828.9	10,020.9
	CH	138,137.5	12,346.0	150,483.5	142,283	11,150	153,433	143,341	10,521	153,862	138,515	10,729	149,244	137,880	12,434	150,314

**2.03**  
**Student Information**  
**Undergraduate and Graduate**

**Fact Book 2019 for East Tennessee State University**

**HEADCOUNT (HC) BY FULL-TIME (F-T) AND PART-TIME (P-T) STUDENTS  
WITH FULL-TIME EQUIVALENCY (FTE) AND CREDIT HOURS (CH)  
By Level and Student Classification**

Level Classification		Fall 2019			Fall 2018			Fall 2017			Fall 2016			Fall 2015		
		F-T	P-T	TOT	F-T	P-T	TOT	F-T	P-T	TOT	F-T	P-T	TOT	F-T	P-T	TOT
Graduate Specials	HC	10	147	157	19	123	142	20	173	193	18	156	174	12	115	127
	FTE	8.6	53.5	62.1	14.3	44.3	58.6	16.2	62.7	78.8	13.8	57.3	71.2	9.3	38.8	48.1
	CH	103.0	642.0	745.0	172	531	703	194	752	946	166	688	854	112	465	577
Master's	HC	1,011	632	1,643	1,110	650	1,760	1,006	685	1,691	927	686	1,613	931	683	1,614
	FTE	895.0	274.3	1,169.4	989.2	285.5	1,274.7	896.8	302.2	1,198.9	831.5	303.6	1,135.1	836.2	303.8	1,140.00
	CH	10,740.5	3,292.0	14,032.5	11,870	3,426	15,296	10,761	3,626	14,387	9,978	3,643	13,621	10,034	3,646	13,380
Education Specialists	HC	0	3	3	2	6	8	1	9	10	1	4	5	0	4	4
	FTE	0.0	1.6	1.6	1.6	3.3	4.9	0.7	4.5	5.3	0.8	2.0	2.8	0.0	2.0	2.0
	CH	0.0	19.0	19.0	19	39	58	9	54	63	9	24	33	0	24	24
Doctoral Early	HC	301	240	541	248	257	505	266	230	496	273	226	499	302	224	526
	FTE	313.3	108.9	422.2	265.8	110.3	376.1	279.2	94.4	373.6	284.0	90.8	374.8	316.4	95.8	412.2
	CH	3,759.0	1,307.0	5,066.0	3,190	1,324	4,514	3,350	1,133	4,483	3,408	1,090	4,498	3,797	1,149	4,946
Doctoral Late	HC	22	72	94	13	29	42	16	35	51	20	43	63	11	53	64
	FTE	17.2	19.9	37.1	10.3	5.5	15.8	12.3	8.6	20.9	16.1	11.5	27.6	8.3	13.5	21.8
	CH	206.0	239.0	445.0	124	66	190	148	103	251	193	138	331	99	162	261
Graduate Total	HC	1,344	1,094	2,438	1,392	1,065	2,457	1,309	1,132	2,441	1,239	1,115	2,354	1,256	1,079	2,335
	FTE	1,234.0	458.3	1,692.3	1,281.2	448.9	1,730.1	1,205.2	472.3	1,677.5	1,146.2	465.2	1,611.4	1,170.2	453.8	1,624.0
	CH	14,808.5	5,499.0	20,307.5	15,375	5,386	20,761	14,462	5,668	20,130	13,754	5,583	19,337	14,042	5,446	19,488

Full Time Equivalency (FTE) is calculated by dividing the total credit hours by 15 for undergraduate hours and by 12 for graduate hours. Course credits were recorded with tenth-place values in academic year 2018-19.

**2.04**  
**Student Information**  
*Undergraduate and Graduate*

**Fact Book 2019 for East Tennessee State University**

**HEADCOUNT BY ETHNICITY-RACE**  
**By Enrollment Status**

Alaskan Native and American Indian counts combined as in IPEDS reporting requirements

<b>Ethnicity/Race Categories</b>	<b>Fall 2019</b>		<b>Fall 2018</b>		<b>Fall 2017</b>		<b>Fall 2016</b>		<b>Fall 2015</b>	
	<b>Nbr</b>	<b>%</b>	<b>Nbr</b>	<b>%</b>	<b>Nbr</b>	<b>%</b>	<b>Nbr</b>	<b>%</b>	<b>Nbr</b>	<b>%</b>
<b>All Students</b>										
Alaskan Native/American Indian	24	0.18	23	0.17	31	0.23	27	0.20	30	0.22
Asian	204	1.50	207	1.51	195	1.42	189	1.41	204	1.49
Black/African American	860	6.33	887	6.46	911	6.62	833	6.21	892	6.50
Hispanic/Latino	382	2.81	367	2.67	343	2.49	273	2.03	281	2.05
Native Hawaiian/Pacific Islander	9	0.07	13	0.09	13	0.09	12	0.09	10	0.07
White	10,972	80.74	11,098	80.86	11,095	80.61	10,913	81.32	11,186	81.49
Nonresident Aliens	398	2.93	505	3.68	626	4.55	646	4.81	600	4.37
Two or More Races	504	3.71	438	3.19	366	2.66	337	2.51	345	2.51
Ethnicity/Race Unknown	236	1.74	187	1.36	184	1.34	189	1.41	179	1.30
<b>Total All Students</b>	<b>13,589</b>		<b>13,725</b>		<b>13,764</b>		<b>13,419</b>		<b>13,727</b>	

**2.04**  
**Student Information**  
*Undergraduate and Graduate*

**Fact Book 2019 for East Tennessee State University**

**HEADCOUNT BY ETHNICITY-RACE**  
**By Enrollment Status**

Alaskan Native and American Indian counts combined as in IPEDS reporting requirements

<b>Ethnicity/Race Categories</b>	<b>Fall 2019</b>		<b>Fall 2018</b>		<b>Fall 2017</b>		<b>Fall 2016</b>		<b>Fall 2015</b>	
	<b>Nbr</b>	<b>%</b>	<b>Nbr</b>	<b>%</b>	<b>Nbr</b>	<b>%</b>	<b>Nbr</b>	<b>%</b>	<b>Nbr</b>	<b>%</b>
<b>Full-Time Students</b>										
Alaskan Native/American Indian	19	0.18	20	0.18	19	0.17	16	0.15	22	0.21
Asian	149	1.41	156	1.43	151	1.38	153	1.44	159	1.48
Black/African American	657	6.21	716	6.55	752	6.87	667	6.29	711	6.64
Hispanic/Latino	320	3.03	314	2.87	284	2.59	232	2.19	235	2.19
Native Hawaiian/Pacific Islander	6	0.06	11	0.10	11	0.10	10	0.09	7	0.07
White	8,497	80.37	8,782	80.38	8,716	79.60	8,540	80.49	8,664	80.89
Nonresident Aliens	365	3.45	437	4.00	583	5.32	591	5.57	516	4.82
Two or More Races	423	4.00	369	3.38	314	2.87	276	2.60	279	2.60
Ethnicity/Race Unknown	136	1.29	120	1.10	120	1.10	125	1.18	118	1.10
<b>Total Full-Time Students</b>	<b>10,572</b>		<b>10,925</b>		<b>10,950</b>		<b>10,610</b>		<b>10,711</b>	

**2.04**  
**Student Information**  
*Undergraduate and Graduate*

**Fact Book 2019 for East Tennessee State University**

**HEADCOUNT BY ETHNICITY-RACE**  
**By Enrollment Status**

Alaskan Native and American Indian counts combined as in IPEDS reporting requirements

<b>Ethnicity/Race Categories</b>	<b>Fall 2019</b>		<b>Fall 2018</b>		<b>Fall 2017</b>		<b>Fall 2016</b>		<b>Fall 2015</b>	
	<b>Nbr</b>	<b>%</b>	<b>Nbr</b>	<b>%</b>	<b>Nbr</b>	<b>%</b>	<b>Nbr</b>	<b>%</b>	<b>Nbr</b>	<b>%</b>
<b>Part-Time Students</b>										
Alaskan Native/American Indian	5	0.17	3	0.11	12	0.43	11	0.39	8	0.27
Asian	55	1.82	51	1.82	44	1.56	36	1.28	45	1.49
Black/African American	203	6.73	171	6.11	159	5.65	166	5.91	181	6.00
Hispanic/Latino	62	2.06	53	1.89	59	2.10	41	1.46	46	1.53
Native Hawaiian/Pacific Islander	3	0.10	2	0.07	2	0.07	2	0.07	3	0.10
White	2,475	82.04	2,316	82.71	2,379	84.54	2,373	84.48	2,522	83.62
Nonresident Aliens	33	1.09	68	2.43	43	1.53	55	1.96	84	2.79
Two or More Races	81	2.68	69	2.46	52	1.85	61	2.17	66	2.19
Ethnicity/Race Unknown	100	3.31	67	2.39	64	2.27	64	2.28	61	2.02
<b>Total Part-Time Students</b>	<b>3,017</b>		<b>2,800</b>		<b>2,814</b>		<b>2,809</b>		<b>3,016</b>	

**2.05**  
**Student Information**  
*Undergraduate and Graduate*

**Fact Book 2019 for East Tennessee State University**

**HEADCOUNT BY ETHNICITY/RACE BY LEVEL**  
**By Enrollment Status**

Alaskan Native and American Indian combined counts as in IPEDS reporting requirements

Ethnicity/Race Categories	Fall 2019		Fall 2018		Fall 2017		Fall 2016		Fall 2015	
	Nbr	%	Nbr	%	Nbr	%	Nbr	%	Nbr	%
<b><u>Undergraduate Students</u></b>										
<b>Full-Time Undergraduate</b>										
Alaskan Native/American Indian	19	0.21	20	0.21	19	0.20	16	0.17	21	0.22
Asian	133	1.44	135	1.42	128	1.33	129	1.38	130	1.37
Black/African American	587	6.36	640	6.71	683	7.08	605	6.46	658	6.96
Hispanic/Latino	304	3.29	292	3.06	263	2.73	214	2.28	217	2.30
Native Hawaiian/Pacific Islander	6	0.07	11	0.12	11	0.11	9	0.10	6	0.06
White	7,477	81.03	7,739	81.18	7,779	80.69	7,619	81.30	7,704	81.48
Nonresident Aliens	222	2.41	266	2.79	366	3.80	418	4.46	361	3.82
Two or More Races	373	4.04	335	3.51	289	3.00	254	2.71	255	2.70
Ethnicity/Race Unknown	107	1.16	95	1.00	103	1.07	107	1.14	103	1.09
Total Full-Time Undergraduate	9,228		9,533		9,641		9,371		9,455	

**2.05**  
**Student Information**  
*Undergraduate and Graduate*

**Fact Book 2019 for East Tennessee State University**

**HEADCOUNT BY ETHNICITY/RACE BY LEVEL**  
**By Enrollment Status**

Alaskan Native and American Indian combined counts as in IPEDS reporting requirements

Ethnicity/Race Categories	Fall 2019		Fall 2018		Fall 2017		Fall 2016		Fall 2015	
	Nbr	%	Nbr	%	Nbr	%	Nbr	%	Nbr	%
<b>Part-Time Undergraduate</b>										
Alaskan Native/American Indian	4	0.21	1	0.06	7	0.42	5	0.30	5	0.26
Asian	43	2.24	32	1.84	26	1.55	21	1.24	29	1.50
Black/African American	113	5.88	87	5.01	74	4.40	81	4.78	98	5.06
Hispanic/Latino	51	2.65	39	2.25	43	2.56	31	1.83	37	1.91
Native Hawaiian/Pacific Islander	3	0.16	1	0.06	1	0.06	1	0.06	2	0.10
White	1,572	81.75	1,436	82.77	1,431	85.08	1,445	85.30	1,602	82.71
Nonresident Aliens	14	0.73	45	2.59	32	1.90	44	2.60	72	3.72
Two or More Races	59	3.07	53	3.05	38	2.26	36	2.13	52	2.68
Ethnicity/Race Unknown	64	3.33	41	2.36	30	1.78	30	1.77	40	2.07
<b>Total Part-Time Undergraduate</b>	<b>1,923</b>		<b>1,735</b>		<b>1,682</b>		<b>1,694</b>		<b>1,937</b>	

**2.05**  
**Student Information**  
*Undergraduate and Graduate*

**Fact Book 2019 for East Tennessee State University**

**HEADCOUNT BY ETHNICITY/RACE BY LEVEL**  
**By Enrollment Status**

Alaskan Native and American Indian combined counts as in IPEDS reporting requirements

Ethnicity/Race Categories	Fall 2019		Fall 2018		Fall 2017		Fall 2016		Fall 2015	
	Nbr	%	Nbr	%	Nbr	%	Nbr	%	Nbr	%
<b>All Undergraduate Students</b>										
Alaskan Native/American Indian	23	0.21	21	0.19	26	0.23	21	0.19	26	0.23
Asian	176	1.58	167	1.48	154	1.36	150	1.36	159	1.40
Black/African American	700	6.28	727	6.45	757	6.69	686	6.20	756	6.64
Hispanic/Latino	355	3.18	331	2.94	306	2.70	245	2.21	254	2.23
Native Hawaiian/Pacific Islander	9	0.08	12	0.11	12	0.11	10	0.09	8	0.07
White	9,049	81.15	9,175	81.43	9,210	81.34	9,064	81.92	9,306	81.69
Nonresident Aliens	236	2.12	311	2.76	398	3.51	462	4.18	433	3.80
Two or More Races	432	3.87	388	3.44	327	2.89	290	2.62	307	2.69
Ethnicity/Race Unknown	171	1.53	136	1.21	133	1.17	137	1.24	143	1.26
<b>Total Undergraduate Students</b>	<b>11,151</b>		<b>11,268</b>		<b>11,323</b>		<b>11,065</b>		<b>11,392</b>	



**2.05**  
**Student Information**  
*Undergraduate and Graduate*

**Fact Book 2019 for East Tennessee State University**

**HEADCOUNT BY ETHNICITY/RACE BY LEVEL**  
**By Enrollment Status**

Alaskan Native and American Indian combined counts as in IPEDS reporting requirements

Ethnicity/Race Categories	Fall 2019		Fall 2018		Fall 2017		Fall 2016		Fall 2015	
	Nbr	%	Nbr	%	Nbr	%	Nbr	%	Nbr	%
<b><u>Graduate Students</u></b>										
<b>Full-Time Graduate</b>										
Alaskan Native/American Indian	0	0.00	0	0.00	0	0.00	0	0.00	1	0.08
Asian	16	1.19	21	1.51	23	1.76	24	1.94	29	2.31
Black/African American	70	5.21	76	5.46	69	5.27	62	5.00	53	4.22
Hispanic/Latino	16	1.19	22	1.58	21	1.60	18	1.45	18	1.43
Native Hawaiian/Pacific Islander	0	0.00	0	0.00	0	0.00	1	0.08	1	0.08
White	1,020	75.89	1,043	74.93	937	71.58	921	74.33	960	76.43
Nonresident Alien	143	10.64	171	12.28	217	16.58	173	13.96	155	12.34
Two or More Races	50	3.72	34	2.44	25	1.91	22	1.78	24	1.91
Ethnicity/Race Unknown	29	2.16	25	1.80	17	1.30	18	1.45	15	1.19
Total Full-Time Graduate	1,344		1,392		1,309		1,239		1,256	

**2.05**  
**Student Information**  
*Undergraduate and Graduate*

**Fact Book 2019 for East Tennessee State University**

**HEADCOUNT BY ETHNICITY/RACE BY LEVEL**  
**By Enrollment Status**

Alaskan Native and American Indian combined counts as in IPEDS reporting requirements

Ethnicity/Race Categories	Fall 2019		Fall 2018		Fall 2017		Fall 2016		Fall 2015	
	Nbr	%	Nbr	%	Nbr	%	Nbr	%	Nbr	%
<b>Part-Time Graduate</b>										
Alaskan Native/American Indian	1	0.09	2	0.19	5	0.44	6	0.54	3	0.28
Asian	12	1.10	19	1.78	18	1.59	15	1.35	16	1.48
Black/African American	90	8.23	84	7.89	85	7.51	85	7.62	83	7.69
Hispanic/Latino	11	1.01	14	1.31	16	1.41	10	0.90	9	0.83
Native Hawaiian/Pacific Islander	0	0.00	1	0.09	1	0.09	1	0.09	1	0.09
White	903	82.54	880	82.63	948	83.75	928	83.23	920	85.26
Nonresident Aliens	19	1.74	23	2.16	11	0.97	11	0.99	12	1.11
Two or More Races	22	2.01	16	1.50	14	1.24	25	2.24	14	1.30
Ethnicity/Race Unknown	36	3.29	26	2.44	34	3.00	34	3.05	21	1.95
<b>Total Part-Time Graduate</b>	<b>1,094</b>		<b>1,065</b>		<b>1,132</b>		<b>1,115</b>		<b>1,079</b>	

**2.05**  
**Student Information**  
*Undergraduate and Graduate*

**Fact Book 2019 for East Tennessee State University**

**HEADCOUNT BY ETHNICITY/RACE BY LEVEL**  
**By Enrollment Status**

Alaskan Native and American Indian combined counts as in IPEDS reporting requirements

Ethnicity/Race Categories	Fall 2019		Fall 2018		Fall 2017		Fall 2016		Fall 2015	
	Nbr	%	Nbr	%	Nbr	%	Nbr	%	Nbr	%
<b>All Graduate Students</b>										
Alaskan Native/American Indian	1	0.04	2	0.08	5	0.20	6	0.25	4	0.17
Asian	28	1.15	40	1.63	41	1.68	39	1.66	45	1.93
Black/African American	160	6.56	160	6.51	154	6.31	147	6.24	136	5.82
Hispanic/Latino	27	1.11	36	1.47	37	1.52	28	1.19	27	1.16
Native Hawaiian/Pacific Islander	0	0.00	1	0.04	1	0.04	2	0.08	2	0.09
White	1,923	78.88	1,923	78.27	1,885	77.22	1,849	78.55	1,880	80.51
Nonresident Aliens	162	6.64	194	7.90	228	9.34	184	7.82	167	7.15
Two or More Races	72	2.95	50	2.04	39	1.60	47	2.00	38	1.63
Ethnicity/Race Unknown	65	2.67	51	2.08	51	2.09	52	2.21	36	1.54
Total Graduate Students	2,438		2,457		2,441		2,354		2,335	

**2.06**  
**Student Information**  
**Undergraduate and Graduate**

Fact Book 2019 for East Tennessee State University

**HEADCOUNT BY GENDER**  
**By Level, Student Classification, And Enrollment Status**

Enrollment Status: FT=Full-Time, PT=Part-Time, T=Total

Level Classification	Gender	Fall 2019				Fall 2018				Fall 2017				Fall 2016				Fall 2015			
		Headcount/Status				Headcount/Status				Headcount/Status				Headcount/Status				Headcount/Status			
		Total	Pct	FT	PT	Total	Pct	FT	PT	Total	Pct	FT	PT	Total	Pct	FT	PT	Total	Pct	FT	PT
<b>By Level:</b>																					
All Levels	Men	5,298	39	4,269	1,029	5,548	40	4,552	996	5,756	42	4,716	1,040	5,659	42	4,589	1,070	5,787	42	4,657	1,130
	Women	8,291	61	6,303	1,988	8,177	60	6,373	1,804	8,008	58	6,234	1,774	7,760	58	6,021	1,739	7,940	58	6,054	1,886
	Total	13,589		10,572	3,017	13,725		10,925	2,800	13,764		10,950	2,814	13,419		10,610	2,809	13,727		10,711	3,016
Undergraduate	Men	4,554	41	3,804	750	4,793	43	4,070	723	4,970	44	4,230	740	4,856	44	4,095	761	5,018	44	4,176	842
	Women	6,597	59	5,424	1,173	6,475	57	5,463	1,012	6,353	56	5,411	942	6,209	56	5,276	933	6,374	56	5,279	1,095
	Total	11,151		9,228	1,923	11,268		9,533	1,735	11,323		9,641	1,682	11,065		9,371	1,694	11,392		9,455	1,937
Graduate	Men	744	31	465	279	755	31	482	273	786	32	486	300	803	34	494	309	769	33	481	288
	Women	1,694	69	879	815	1,702	69	910	792	1,655	68	823	832	1,551	66	745	806	1,566	67	775	1,791
	Total	2,438		1,344	1,094	2,457		1,392	1,065	2,441		1,309	1,132	2,354		1,239	1,115	2,335		1,256	1,079
<b>By Student Classification:</b>																					
First-Time Freshmen	Men	749	42	739	10	794	40	786	8	883	43	875	8	777	41	767	10	916	46	904	12
	Women	1,037	58	1,033	4	1,182	60	1,174	8	1,167	57	1,159	8	1,109	59	1,102	7	1,083	54	1,072	11
	Total	1,786		1,772	14	1,976		1,960	16	2,050		2,034	16	1,886		1,869	17	1,999		1,976	23
Other Freshmen	Men	233	47	218	15	302	51	273	29	299	47	265	34	358	52	308	50	406	50	358	48
	Women	265	53	240	25	289	49	256	33	333	53	294	39	326	48	285	41	406	50	353	53
	Total	498		458	40	591		529	62	632		559	73	684		593	91	812		711	101

**2.06**  
**Student Information**  
**Undergraduate and Graduate**

**Fact Book 2019 for East Tennessee State University**

**HEADCOUNT BY GENDER**  
**By Level, Student Classification, And Enrollment Status**

Enrollment Status: FT=Full-Time, PT=Part-Time, T=Total

Level Classification	Gender	Fall 2019				Fall 2018				Fall 2017				Fall 2016				Fall 2015			
		Headcount/Status				Headcount/Status				Headcount/Status				Headcount/Status				Headcount/Status			
		Total	Pct	FT	PT	Total	Pct	FT	PT	Total	Pct	FT	PT	Total	Pct	FT	PT	Total	Pct	FT	PT
Freshmen	Men	982	43	957	25	1,096	43	1,059	37	1,182	44	1,140	42	1,135	44	1,075	60	1,322	47	1,262	60
	Women	1,302	57	1,273	29	1,471	57	1,430	41	1,500	56	1,453	47	1,435	56	1,387	48	1,489	53	1,425	64
	Total	2,284		2,230	54	2,567		2,489	78	2,682		2,593	89	2,570		2,462	108	2,811		2,687	124
Sophomore	Men	792	41	729	63	867	44	823	44	904	45	846	58	951	46	883	68	969	45	893	76
	Women	1,139	59	1,054	85	1,089	56	1,039	50	1,096	55	1,037	59	1,124	54	1,041	83	1,162	55	1,085	77
	Total	1,931		1,783	148	1,956		1,862	94	2,000		1,883	117	2,075		1,924	151	2,131		1,978	153
Junior	Men	1,021	42	941	80	1,070	43	977	93	1,062	43	965	97	1,095	45	986	109	1,006	43	889	117
	Women	1,433	58	1,286	147	1,423	57	1,292	131	1,386	57	1,266	120	1,325	55	1,190	135	1,338	57	1,184	154
	Total	2,454		2,227	227	2,493		2,269	224	2,448		2,231	217	2,420		2,176	244	2,344		2,073	271
Senior	Men	1,513	40	1,162	351	1,551	41	1,203	348	1,643	44	1,260	383	1,529	42	1,139	390	1,539	42	1,119	420
	Women	2,308	60	1,792	516	2,193	59	1,685	508	2,108	56	1,640	468	2,115	58	1,632	483	2,135	58	1,553	582
	Total	3,821		2,954	867	3,744		2,888	856	3,751		2,900	851	3,644		2,771	873	3,674		2,672	1,002
Undergraduate Special	Men	246	37	15	231	209	41	8	201	179	41	19	160	146	41	12	134	182	42	13	169
	Women	415	63	19	396	299	59	17	282	263	60	15	248	210	59	26	184	250	58	32	218
	Total	661		34	627	1,508		25	483	442		34	408	356		38	318	432		45	387
Total Undergraduate	Men	4,554	41	3,804	750	4,793	43	4,070	723	4,970	44	4,230	740	4,856	44	4,095	761	5,018	44	4,176	842
	Women	6,596	59	5,423	1,173	6,475	57	5,463	1,012	6,353	56	5,411	942	6,209	56	5,276	933	6,374	56	5,279	1,095
	Total	11,151		9,228	1,923	11,268		9,533	1,735	11,323		9,641	1,682	11,065		9,371	1,694	11,392		9,455	1,937

**2.06**  
**Student Information**  
**Undergraduate and Graduate**

**Fact Book 2019 for East Tennessee State University**

**HEADCOUNT BY GENDER**  
**By Level, Student Classification, And Enrollment Status**

Enrollment Status: FT=Full-Time, PT=Part-Time, T=Total

Level Classification	Gender	Fall 2019				Fall 2018				Fall 2017				Fall 2016				Fall 2015			
		Headcount/Status				Headcount/Status				Headcount/Status				Headcount/Status				Headcount/Status			
		Total	Pct	FT	PT	Total	Pct	FT	PT	Total	Pct	FT	PT	Total	Pct	FT	PT	Total	Pct	FT	PT
Graduate Special	Men	49	31	3	46	38	27	3	35	62	32	4	58	50	29	6	44	41	32	7	34
	Women	108	69	7	101	104	73	16	88	131	68	16	115	124	71	12	112	86	68	5	81
	Total	157		10	147	142		19	123	193		20	173	174		18	156	127		12	115
Master's	Men	490	30	352	138	520	30	373	147	519	31	370	149	534	33	366	168	518	31	358	160
	Women	1,153	70	659	494	1,240	70	737	503	1,172	69	636	536	1,079	67	561	518	1,096	68	573	523
	Total	1,643		1,011	632	1,760		1,110	650	1,691		1,006	685	1,613		927	686	1,614		931	683
Educational Specialist	Men	0	0	0	0	1	12	0	1	2	20	0	2	1	20	1	0	1	25	0	1
	Women	3	100	0	3	7	88	2	5	8	80	1	7	4	80	0	4	3	75	0	3
	Total	3		0	3	8		2	6	10		1	9	5		1	4	4		0	4
Doctoral - Early	Men	172	32	105	67	183	36	105	78	187	38	107	80	197	39	112	85	190	36	115	75
	Women	369	68	196	173	322	64	143	179	309	62	159	150	302	61	161	141	336	64	187	149
	Total	541		301	240	505		248	257	496		266	230	299		273	226	526		302	224
Doctoral - Late	Men	33	35	5	28	13	31	1	12	16	31	5	11	21	33	9	12	19	30	1	18
	Women	61	65	17	44	29	69	12	17	35	69	11	24	42	67	11	31	45	70	10	35
	Total	94		22	72	42		13	29	51		16	35	63		20	43	64		11	53
Total Graduate	Men	744	31	465	279	755	31	482	273	786	32	486	300	803	34	494	309	769	33	481	288
	Women	1,694	69	879	815	1,702	69	910	792	1,655	68	823	832	1,551	66	745	806	1,566	67	775	791
	Total	2,438		1,344	1,094	2,457		1,392	1,065	2,441		1,309	1,132	2,354		1,239	1,115	2,335		1,256	1,079

**2.07**  
**Student Information**  
**Undergraduate and Graduate**

**Fact Book 2019 for East Tennessee State University**

**HEADCOUNT BY AGE - IPEDS CATEGORIES**  
**By Level By Classification**

<u>Age</u>	<u>Fall Semesters</u>				
	<u>2019</u>	<u>2018</u>	<u>2017</u>	<u>2016</u>	<u>2015</u>
<b>All Students</b>					
19 years or less	3,946	4,003	3,887	3,660	3,824
20-21 years	3,666	3,668	3,638	3,422	3,335
22-24 years	2,506	2,572	2,575	2,557	2,599
25-29 years	1,388	1,388	1,525	1,603	1,615
30-34 years	696	753	772	742	793
35-39 years	487	499	488	497	574
40-49 years	591	568	588	632	668
50 years or more	<u>309</u>	<u>274</u>	<u>291</u>	<u>306</u>	<u>319</u>
Total	13,589	13,725	13,764	13,419	13,727
<b>Undergraduate Students - All</b>					
19 years or less	3,946	4,002	3,886	3,659	3,823
20-21 years	3,625	3,641	3,603	3,395	3,309
22-24 years	1,838	1,913	1,962	1,981	2,004
25-29 years	750	754	863	926	975
30-34 years	362	385	411	416	463
35-39 years	225	220	228	254	323
40-49 years	269	245	264	300	353
50 years or more	<u>136</u>	<u>108</u>	<u>106</u>	<u>134</u>	<u>142</u>
Total	11,151	11,268	11,323	11,065	11,392

**2.07**  
**Student Information**  
 Undergraduate and Graduate

**Fact Book 2019 for East Tennessee State University**

**HEADCOUNT BY AGE - IPEDS CATEGORIES**  
**By Level By Classification**

Age	Fall Semesters				
	2019	2018	2017	2016	2015
<b>Freshmen - All</b>					
19 years or less	2,061	2,322	2,370	2,196	2,394
20-21 years	116	120	156	165	204
22-24 years	47	49	64	77	75
25-29 years	31	37	43	61	69
30-34 years	14	18	25	29	28
35-39 years	8	7	12	12	18
40-49 years	2	9	7	18	16
50 years or more	<u>5</u>	<u>5</u>	<u>5</u>	<u>12</u>	<u>7</u>
Total	2,284	2,567	2,682	2,570	2,811
<b>First-Time Freshmen</b>					
19 years or less	1,750	1,931	1,994	1,799	1,900
20-21 years	16	22	26	32	50
22-24 years	10	9	17	19	22
25-29 years	6	7	9	22	14
30-34 years	3	3	3	8	6
35-39 years	1	3	0	1	2
40-49 years	0	0	1	3	4
50 years or more	<u>0</u>	<u>1</u>	<u>0</u>	<u>2</u>	<u>1</u>
Total	1,786	1,976	2,050	1,886	1,999



**2.07**  
**Student Information**  
 Undergraduate and Graduate

**Fact Book 2019 for East Tennessee State University**

**HEADCOUNT BY AGE - IPEDS CATEGORIES**  
**By Level By Classification**

	<u>Age</u>	<u>Fall Semesters</u>				
		<u>2019</u>	<u>2018</u>	<u>2017</u>	<u>2016</u>	<u>2015</u>
<b>Other Freshmen</b>						
	19 years or less	311	391	376	397	494
	20-21 years	100	98	130	133	154
	22-24 years	37	40	47	58	53
	25-29 years	25	30	34	39	55
	30-34 years	11	15	22	21	22
	35-39 years	7	4	12	11	16
	40-49 years	2	9	6	15	12
	50 years or more	<u>5</u>	<u>4</u>	<u>5</u>	<u>10</u>	<u>6</u>
	<i>Total</i>	498	591	632	684	812
<b>Sophomores</b>						
	19 years or less	1,126	1,123	1,072	1,057	1,042
	20-21 years	617	633	662	713	786
	22-24 years	76	94	121	126	111
	25-29 years	44	51	65	88	89
	30-34 years	32	22	31	43	44
	35-39 years	12	15	23	19	27
	40-49 years	18	11	19	25	27
	50 years or more	<u>6</u>	<u>7</u>	<u>7</u>	<u>4</u>	<u>5</u>
	<i>Total</i>	1,931	1,956	2,000	2,075	2,131

**2.07**  
**Student Information**  
*Undergraduate and Graduate*

**Fact Book 2019 for East Tennessee State University**

**HEADCOUNT BY AGE - IPEDS CATEGORIES**  
**By Level By Classification**

	Age	Fall Semesters				
		2019	2018	2017	2016	2015
<b>Juniors</b>						
	19 years or less	216	197	155	191	147
	20-21 years	1,570	1,608	1,604	1,472	1,387
	22-24 years	363	386	390	406	401
	25-29 years	139	135	147	175	169
	30-34 years	69	63	60	64	86
	35-39 years	39	42	48	45	62
	40-49 years	45	50	38	51	72
	50 years or more	<u>13</u>	<u>12</u>	<u>6</u>	<u>16</u>	<u>20</u>
	Total	2,454	2,493	2,448	2,420	2,344
<b>Seniors</b>						
	19 years or less	38	28	25	19	20
	20-21 years	1,299	1,252	1,155	1,022	890
	22-24 years	1,307	1,338	1,337	1,328	1,365
	25-29 years	504	493	567	560	599
	30-34 years	236	261	272	263	288
	35-39 years	154	143	136	173	202
	40-49 years	186	157	187	193	216
	50 years or more	<u>97</u>	<u>72</u>	<u>72</u>	<u>86</u>	<u>94</u>
	Total	3,821	3,744	3,751	3,644	3,674

**2.07**  
**Student Information**  
*Undergraduate and Graduate*

**Fact Book 2019 for East Tennessee State University**

**HEADCOUNT BY AGE - IPEDS CATEGORIES**  
**By Level By Classification**

	Age	Fall Semesters				
		2019	2018	2017	2016	2015
<b>Undergraduate Specials</b>						
	19 years or less	505	332	264	196	220
	20-21 years	23	28	26	23	42
	22-24 years	45	46	50	44	52
	25-29 years	32	38	41	42	49
	30-34 years	11	21	23	17	17
	35-39 years	12	13	9	5	14
	40-49 years	18	18	13	13	22
	50 years or more	<u>15</u>	<u>12</u>	<u>16</u>	<u>16</u>	<u>16</u>
	Total	661	508	442	356	432
<b>Graduate Students</b>						
	19 years or less	0	1	1	1	1
	20-21 years	41	27	35	27	26
	22-24 years	668	659	613	576	595
	25-29 years	638	634	662	677	640
	30-34 years	334	368	361	326	330
	35-39 years	262	279	260	243	251
	40-49 years	322	323	324	332	315
	50 years or more	<u>173</u>	<u>166</u>	<u>185</u>	<u>172</u>	<u>177</u>
	Total	2,438	2,457	2,441	2,354	2,335

**2.07**  
**Student Information**  
**Undergraduate and Graduate**

**Fact Book 2019 for East Tennessee State University**

**HEADCOUNT BY AGE - IPEDS CATEGORIES**  
**By Level By Classification**

<u>Age</u>	<u>Fall Semesters</u>				
	<u>2019</u>	<u>2018</u>	<u>2017</u>	<u>2016</u>	<u>2015</u>
<b>Graduate Specials</b>					
19 years or less	0	0	0	0	0
20-21 years	0	0	0	0	2
22-24 years	16	12	15	15	18
25-29 years	17	18	39	37	21
30-34 years	16	21	23	29	23
35-39 years	35	21	33	22	18
40-49 years	37	39	45	40	24
50 years or more	<u>36</u>	<u>31</u>	<u>38</u>	<u>31</u>	<u>21</u>
Total	157	142	193	174	127
<b>Graduates - Masters</b>					
19 years or less	0	1	0	1	1
20-21 years	36	27	35	25	22
22-24 years	546	555	509	480	489
25-29 years	455	487	484	481	444
30-34 years	220	255	242	202	218
35-39 years	147	174	154	155	165
40-49 years	155	184	172	181	181
50 years or more	<u>84</u>	<u>77</u>	<u>95</u>	<u>88</u>	<u>94</u>
Total	1,643	1,760	1,691	1,613	1,614

**2.07**  
**Student Information**  
**Undergraduate and Graduate**

**Fact Book 2019 for East Tennessee State University**

**HEADCOUNT BY AGE - IPEDS CATEGORIES**  
**By Level By Classification**

<u>Age</u>	<u>Fall Semesters</u>				
	<u>2019</u>	<u>2018</u>	<u>2017</u>	<u>2016</u>	<u>2015</u>
<b>Graduates - Ed.S.</b>					
19 years or less	0	0	0	0	0
20-21 years	0	0	0	0	0
22-24 years	0	2	1	0	0
25-29 years	0	0	1	1	1
30-34 years	0	0	0	0	0
35-39 years	1	1	1	0	0
40-49 years	1	3	5	3	3
50 years or more	<u>1</u>	<u>2</u>	<u>2</u>	<u>1</u>	<u>0</u>
Total	3	8	10	5	4
<b>Graduates - Doctoral, Early</b>					
19 years or less	0	0	1	0	0
20-21 years	5	0	0	2	2
22-24 years	100	89	87	77	87
25-29 years	152	117	128	150	165
30-34 years	84	87	86	83	81
35-39 years	62	77	67	58	58
40-49 years	99	88	88	87	86
50 years or more	<u>39</u>	<u>47</u>	<u>39</u>	<u>42</u>	<u>47</u>
Total	541	505	496	499	526

**2.07**  
**Student Information**  
**Undergraduate and Graduate**

**Fact Book 2019 for East Tennessee State University**

**HEADCOUNT BY AGE - IPEDS CATEGORIES**  
**By Level By Classification**

<i>Age</i>	<b>Fall Semesters</b>				
	<b>2019</b>	<b>2018</b>	<b>2017</b>	<b>2016</b>	<b>2015</b>
<b><i>Graduates - Doctoral, Late</i></b>					
<i>19 years or less</i>	<i>0</i>	<i>0</i>	<i>0</i>	<i>0</i>	<i>0</i>
<i>20-21 years</i>	<i>0</i>	<i>0</i>	<i>0</i>	<i>0</i>	<i>0</i>
<i>22-24 years</i>	<i>6</i>	<i>1</i>	<i>1</i>	<i>4</i>	<i>1</i>
<i>25-29 years</i>	<i>14</i>	<i>12</i>	<i>10</i>	<i>8</i>	<i>9</i>
<i>30-34 years</i>	<i>14</i>	<i>5</i>	<i>10</i>	<i>12</i>	<i>8</i>
<i>35-39 years</i>	<i>17</i>	<i>6</i>	<i>5</i>	<i>8</i>	<i>10</i>
<i>40-49 years</i>	<i>30</i>	<i>9</i>	<i>14</i>	<i>21</i>	<i>21</i>
<i>50 years or more</i>	<i>13</i>	<i>9</i>	<i>11</i>	<i>10</i>	<i>15</i>
<i>Total</i>	<i>94</i>	<i>42</i>	<i>51</i>	<i>63</i>	<i>64</i>

**2.08**  
**Student Information**  
**Undergraduate and Graduate**

Fact Book 2019 for East Tennessee State University

**HEADCOUNT BY AGE**  
**By Level**

<u>LEVEL</u>	<u>AGE</u>	<b>Fall Semesters</b>									
		<b>2019</b>		<b>2018</b>		<b>2017</b>		<b>2016</b>		<b>2015</b>	
		<b>Nbr</b>	<b>%</b>	<b>Nbr</b>	<b>%</b>	<b>Nbr</b>	<b>%</b>	<b>Nbr</b>	<b>%</b>	<b>Nbr</b>	<b>%</b>
All Students											
	Age 22 and younger	8,784	65	8,894	65	8,762	64	8,289	62	8,328	61
	Age 23-24	1,334	10	1,349	10	1,338	10	1,350	10	1,430	10
	Age 25 and older	<u>3,471</u>	26	<u>3,482</u>	25	<u>3,664</u>	27	<u>3,780</u>	28	<u>3,969</u>	29
	Total	13,589		13,725		13,764		13,419		13,727	
Undergraduate											
	Age 22 and younger	8,572	77	8,681	77	8,552	76	8,128	73	8,161	72
	Age 23-24	837	8	875	8	899	8	907	8	975	9
	Age 25 and older	<u>1,742</u>	16	<u>1,712</u>	15	<u>1,872</u>	17	<u>2,030</u>	18	<u>2,256</u>	20
	Total	11,151		11,268		11,323		11,065		11,392	
Graduate											
	Age 22 and younger	212	9	213	9	210	9	161	7	167	7
	Age 23-24	497	20	474	19	439	18	443	19	455	19
	Age 25 and older	<u>1,729</u>	71	<u>1,770</u>	72	<u>1,792</u>	73	<u>1,750</u>	74	<u>1,713</u>	73
	Total	2,438		2,457		2,441		2,354		2,335	
	Age 25 and younger			862	35	825	34	784	33	810	35
	Age 26-34			827	34	847	35	823	35	782	33
	Age 35 and older			<u>768</u>	31	<u>769</u>	32	<u>747</u>	32	<u>743</u>	32
	Total			2,457		2,441		2,354		2,335	

**2.09**  
**Student Information**  
**Undergraduate and Graduate**

**Fact Book 2019 for East Tennessee State University**

**AVERAGE AGE OF STUDENTS**  
**By Level By Classification**

<u>Level</u>	<u>Classification</u>	<b>Fall Semesters</b>									
		<b>2019</b>		<b>2018</b>		<b>2017</b>		<b>2016</b>		<b>2015</b>	
		<b>Nbr</b>	<b>Avg</b>	<b>Nbr</b>	<b>Avg</b>	<b>Nbr</b>	<b>Avg</b>	<b>Nbr</b>	<b>Avg</b>	<b>Nbr</b>	<b>Avg</b>
<b>All Students</b>	All	13,589	23.9	13,725	23.8	13,764	24.0	13,419	24.2	13,727	24.3
<b>Undergraduate Students</b>		11,151	22.2	11,268	22.0	11,323	22.2	11,065	22.5	11,392	22.8
	First-Time Freshman	1,786	18.1	1,976	18.2	2,050	18.1	1,886	18.4	1,999	18.3
	Other Freshman	498	20.8	591	20.9	632	21.2	684	21.7	812	21.3
	Sophomore	1,931	20.3	1,956	20.3	2,000	20.6	2,075	20.7	2,131	20.8
	Junior	2,454	22.1	2,493	22.1	2,448	22.1	2,420	22.5	2,344	23.0
	Senior	3,821	25.5	3,744	25.3	3,751	25.6	3,644	25.9	3,674	26.4
	Undergraduate Special	661	20.1	508	21.4	442	22.2	356	22.7	432	23.3
<b>Graduate Students</b>		2,438	31.7	2,457	31.8	2,441	32.1	2,354	32.1	2,335	32.0
	Graduate Special	157	40.3	142	40.6	193	39.2	174	38.1	127	36.4
	Masters	1,643	30.0	1,760	30.2	1,691	30.4	1,613	30.6	1,614	30.8
	Education Specialist	3	43.3	8	38.9	10	41.0	5	42.4	4	39.8
	Doctoral - Early Stage	541	33.2	505	34.2	496	33.8	499	33.5	526	33.4
	Doctoral - Late Stage	94	38.4	42	38.6	51	40.1	63	39.5	64	41.6



**2.10**  
**Student Information**  
*Undergraduate and Graduate*

**Fact Book 2019 for East Tennessee State University**

**HEADCOUNT OF IN-STATE AND OUT-OF-STATE STUDENTS**  
**Based on Residency - Permanent Address**  
**With Enrollment For Select Border State Counties and International Countries**

	<b>Fall Semesters</b>									
	<b>2019</b>		<b>2018</b>		<b>2017</b>		<b>2016</b>		<b>2015</b>	
	<b>Nbr</b>	<b>%</b>	<b>Nbr</b>	<b>%</b>	<b>Nbr</b>	<b>%</b>	<b>Nbr</b>	<b>%</b>	<b>Nbr</b>	<b>%</b>
<b>IN-STATE</b>										
Tennessee	10,916	80.33	10,955	79.82	10,946	79.53	10,593	78.94	10,944	80
<b>OUT-OF-STATE</b>										
Border State Counties With In-State Tuition Select North Carolina (NC) and Virginia (VA)	800	5.89	835	6.08	861	6.26	905	6.74	940	7
Other States Minus Select NC & VA Border Counties	1,454	10.71	1,390	10.13	1,299	9.44	1,242	9.26	1,223	9
U.S. Dependencies & Areas Of Sovereignty	3	0.01	3	0.02	3	0.02	3	0.02		
International Countries	416	3.06	542	3.95	655	4.76	676	5.04	620	4
<b>Total All</b>	<b>13,589</b>		<b>13,725</b>		<b>13,764</b>		<b>13,419</b>		<b>13,727</b>	

Note: Permanent address determines residency.

**2.11**  
**Student Information**  
*Undergraduate and Graduate*

**Fact Book 2019 for East Tennessee State University**

**HEADCOUNT FROM TENNESSEE COUNTIES**  
**With Totals By Tennessee Divisions and Out-of-State**

<u>County</u>	<b>Fall Semesters</b>				
	<b>2019</b>	<b>2018</b>	<b>2017</b>	<b>2016</b>	<b>2015</b>
<b>Tennessee Counties</b>					
Anderson	159	140	145	148	156
Bedford	17	9	5	4	7
Benton	3	1	1	1	1
Bledsoe	5	2	5	4	5
Blount	238	242	212	216	237
Bradley	96	131	123	121	110
Campbell	72	71	91	86	84
Cannon	6	4	1	1	1
Carroll	6	6	4	2	2
Carter	678	704	711	697	735
Cheatham	17	12	9	8	6
Chester	7	8	3	2	1
Claiborne	66	68	69	73	73
Clay	2	0	0	0	0
Cocke	111	138	140	144	143
Coffee	36	36	24	29	29
Crockett	0	0	1	0	0
Cumberland	41	38	40	42	52
Davidson	144	133	128	121	115
Decatur	1	3	3	4	3
DeKalb	5	5	5	6	8
Dickson	18	20	21	19	15
Dyer	3	7	9	6	6
Fayette	7	5	1	0	4
Fentress	21	15	9	8	4
Franklin	29	16	18	13	12

**2.11**  
**Student Information**  
*Undergraduate and Graduate*

**Fact Book 2019 for East Tennessee State University**

**HEADCOUNT FROM TENNESSEE COUNTIES**  
**With Totals By Tennessee Divisions and Out-of-State**

<u>County</u>	<b>Fall Semesters</b>				
	<b>2019</b>	<b>2018</b>	<b>2017</b>	<b>2016</b>	<b>2015</b>
<b>Tennessee Counties</b>					
Gibson	9	13	14	12	10
Giles	9	7	5	5	3
Grainger	51	54	57	40	50
Greene	517	500	514	515	555
Grundy	5	7	5	5	5
Hamblen	268	288	283	290	269
Hamilton	384	398	446	406	431
Hancock	8	10	12	17	23
Hardeman	0	0	2	2	1
Hardin	0	3	4	3	3
Hawkins	527	500	529	512	538
Haywood	2	2	1	1	0
Henderson	7	6	4	2	3
Henry	7	7	2	4	3
Hickman	1	1	3	3	3
Houston	1	1	1	3	3
Humphreys	10	14	16	15	10
Jackson	2	4	4	5	4
Jefferson	167	178	154	134	119
Johnson	126	122	117	107	110
Knox	757	830	800	710	753
Lake	2	0	0	1	1
Lauderdale	6	7	6	7	4
Lawrence	9	6	5	5	6
Lewis	4	3	2	2	1
Lincoln	4	2	4	5	5
Loudon	103	86	69	50	66

**2.11**  
**Student Information**  
*Undergraduate and Graduate*

**Fact Book 2019 for East Tennessee State University**

**HEADCOUNT FROM TENNESSEE COUNTIES**  
**With Totals By Tennessee Divisions and Out-of-State**

<b>County</b>	<b>Fall Semesters</b>				
	<b>2019</b>	<b>2018</b>	<b>2017</b>	<b>2016</b>	<b>2015</b>
<b>Tennessee Counties</b>					
McMinn	45	42	58	68	75
McNairy	3	2	2	2	2
Macon	5	4	2	4	4
Madison	26	21	17	14	20
Marion	9	13	12	20	23
Marshall	8	7	7	2	2
Maury	39	29	33	34	39
Meigs	9	10	9	8	12
Monroe	42	66	59	53	58
Montgomery	48	41	43	44	49
Moore	5	4	4	2	1
Morgan	22	24	24	20	18
Obion	2	4	5	5	3
Overton	26	22	17	15	14
Perry	3	2	1	1	1
Pickett	2	0	0	0	1
Polk	14	11	9	9	5
Putnam	54	55	45	52	51
Rhea	28	24	23	20	21
Roane	91	99	96	92	87
Robertson	20	16	15	18	9
Rutherford	109	108	83	91	92
Scott	34	41	42	41	40
Sequatchie	13	10	9	6	5
Sevier	324	295	298	302	305
Shelby	115	141	150	136	117
Smith	1	0	1	0	2

**2.11**  
**Student Information**  
*Undergraduate and Graduate*

**Fact Book 2019 for East Tennessee State University**

**HEADCOUNT FROM TENNESSEE COUNTIES**  
**With Totals By Tennessee Divisions and Out-of-State**

<u>County</u>	<u>Fall Semesters</u>				
	<u>2019</u>	<u>2018</u>	<u>2017</u>	<u>2016</u>	<u>2015</u>
<b>Tennessee Counties</b>					
Stewart	2	1	0	0	0
Sullivan	1,797	1,767	1,790	1,771	1,799
Sumner	82	76	66	75	76
Tipton	5	9	8	11	11
Trousdale	4	3	0	1	1
Unicoi	254	228	245	200	241
Union	27	29	27	23	26
Van Buren	0	1	2	1	1
Warren	39	32	26	26	28
Washington	2,653	2,679	2,700	2,677	2,775
Wayne	3	1	1	1	2
Weakley	5	6	3	3	1
White	13	13	8	6	8
Williamson	78	77	91	69	80
Wilson	83	79	78	54	51
Region Totals:					
East Tennessee	9,668	9,775	9,852	9,550	9,914
Middle Tennessee	1,032	929	854	825	834
West Tennessee	<u>216</u>	<u>251</u>	<u>240</u>	<u>218</u>	<u>196</u>
<b>Total Tennessee</b>	10,916	10,955	10,946	10,593	10,944
<b>Out-of-State</b> (Includes International)	<u>2,673</u>	<u>2,770</u>	<u>2,818</u>	<u>2,826</u>	<u>2,783</u>
<b>Total Enrollment</b>	13,589	13,725	13,764	13,419	13,727

**2.12**  
**Student Information**  
**Undergraduate and Graduate**

**Fact Book 2019 for East Tennessee State University**

**HEADCOUNT FROM TENNESSEE COUNTIES WITH HIGHEST ENROLLMENTS**  
**With Percentages For The Totals Of Counties (C), Tennessee (T), And The University (U)**

TN Counties With Highest Enrollment	Fall 2019				Fall 2018				Fall 2017				Fall 2016				Fall 2015			
	Nbr Stds	Percent			Nbr Stds	Percent			Nbr Stds	Percent			Nbr Stds	Percent			Nbr Stds	Percent		
		C	T	U		C	T	U		C	T	U		C	T	U		C	T	U
Anderson	159	2	1	1	140	1	1	1	145	2	1	1	148	2	1	1	156	2	1	1
Blount	238	2	2	2	242	3	2	2	212	2	2	2	216	2	2	2	237	2	2	2
Bradley	96	1	1	1	131	1	1	1	123	1	1	1	121	1	1	1	110	1	1	1
Carter	678	7	6	5	704	7	6	5	711	7	6	5	697	7	7	5	735	8	7	5
Cocke	111	1	1	1	138	1	1	1	140	1	1	1	144	2	1	1	143	1	1	1
Davidson	144	2	1	1	133	1	1	1	128	1	1	1	121	1	1	1	115	1	1	1
Greene	517	5	5	4	500	5	5	4	514	5	5	4	515	6	5	4	555	6	5	4
Hamblen	268	3	2	2	288	3	3	2	283	3	3	2	290	3	3	2	269	3	2	2
Hamilton	384	4	4	3	398	4	4	3	446	5	4	3	406	4	4	3	431	4	4	3
Hawkins	527	6	5	4	500	5	5	4	529	5	5	4	512	5	5	4	538	6	5	4
Jefferson	167	2	2	1	178	2	2	1	154	2	1	1	134	1	1	1	119	1	1	1
Johnson	126	1	1	1	122	1	1	1	117	1	1	1	107	1	1	1	110	1	1	1
Knox	757	8	7	6	830	9	8	6	800	8	7	6	710	8	7	5	753	8	7	5
Loudon	103	1	1	1	86	1	1	1	69	1	1	1	50	1	0	0	66	1	1	0
Rutherford	109	1	1	1	108	1	1	1	83	1	1	1	91	1	1	1	92	1	1	1
Sevier	324	3	3	2	295	3	3	2	298	3	3	2	302	3	3	2	305	3	3	2
Shelby	115	1	1	1	141	1	1	1	150	2	1	1	136	1	1	1	117	1	1	1
Sullivan	1,797	19	16	13	1,767	18	16	13	1,790	19	16	13	1,771	19	17	13	1,799	19	16	13
Unicoi	254	3	2	2	228	2	2	2	245	3	2	2	200	2	2	1	241	2	2	2
Washington	2,653	28	24	20	2,679	28	24	20	2,700	28	25	20	2,677	29	25	20	2,775	29	25	20
C: Highest TN Cty Total	9,527	100			9,608	100			9,637	100			9,348	100			9,666	100		
T: Tennessee Total	10,916		87		10,955		88		10,946		88		10,593		88		10,944		88	
U: University Total	13,589			70	13,725			70	13,764			70	13,419			70	13,727			70

Percentages calculated for Tennessee and University totals will not equal 100 because all enrollments are not enumerated in the table.  
Table includes counties with 100 or more students enrolled in any one of the five years shown. [Totals differ in prior Fact Books with additions and deletions.]

**2.13**  
**Student Information**  
**Undergraduate and Graduate**

**Fact Book 2019 for East Tennessee State University**

**HEADCOUNT FROM BORDERING STATE COUNTIES WITH IN-STATE TUITION**  
**By Level - Undergraduate (UG) And Graduate (GR)**

**North Carolina and Virginia Border States**

<u>State</u>	<u>Approved Counties</u>	<u>Fall 2019</u>			<u>Fall 2018</u>			<u>Fall 2017</u>			<u>Fall 2016</u>	<u>Fall 2015</u>
		<u>UG</u>	<u>GR</u>	<u>Total</u>	<u>UG</u>	<u>GR</u>	<u>Total</u>	<u>UG</u>	<u>GR</u>	<u>Total</u>	<u>Total</u>	<u>Total</u>
<b>North Carolina (NC)</b>												
	Ashe	39	4	43	40	6	46	37	6	43	45	40
	Avery	35	5	40	48	7	55	57	7	64	62	59
	Haywood	65	5	70	88	4	92	100	5	105	118	107
	Madison	34	7	41	36	4	40	39	7	46	57	76
	Mitchell	44	2	46	35	4	39	45	4	49	58	60
	Watauga	50	18	68	43	14	57	42	11	53	46	46
	Yancey	<u>32</u>	<u>7</u>	<u>39</u>	<u>50</u>	<u>11</u>	<u>61</u>	<u>44</u>	<u>6</u>	<u>50</u>	<u>50</u>	<u>56</u>
	<b>Total</b>	299	48	347	340	50	390	364	46	410	436	444
<b>Virginia (VA)</b>												
	Grayson	18	0	18	19	0	19	20	0	20	25	20
	Lee	33	3	36	43	5	48	45	3	48	48	44
	Scott	95	10	105	97	7	104	94	9	103	103	100
	Washington	201	18	219	178	25	203	173	24	197	200	230
	Bristol (City)	<u>71</u>	<u>4</u>	<u>75</u>	<u>65</u>	<u>6</u>	<u>71</u>	<u>76</u>	<u>7</u>	<u>83</u>	<u>93</u>	<u>102</u>
	<b>Total</b>	418	35	453	402	43	445	408	43	451	469	496
<b>NC &amp; VA Approved Border Counties Totals</b>		<u>717</u>	<u>83</u>	<u>800</u>	<u>742</u>	<u>93</u>	<u>835</u>	<u>772</u>	<u>89</u>	<u>861</u>	<u>905</u>	<u>940</u>
NC Total -- Border and Non-Border Counties		588	236	824	588	235	823	586	210	796	751	758
VA Total -- Border and Non-Border Counties		<u>601</u>	<u>147</u>	<u>748</u>	<u>594</u>	<u>134</u>	<u>728</u>	<u>578</u>	<u>127</u>	<u>705</u>	<u>720</u>	<u>762</u>
Total		1,189	383	1,572	1,182	369	1,551	1,164	337	1,501	1,471	1,520

**2.14**  
**Student Information**  
**Undergraduate and Graduate**

**Fact Book 2019 for East Tennessee State University**

**HEADCOUNT FROM SOUTHERN REGIONAL EDUCATION BOARD STATES  
(SREB)**

	<b>2019</b>	<b>2018</b>	<b>Fall Semester 2017</b>	<b>2016</b>	<b>2015</b>
<b>SREB States</b>					
Alabama	30	31	33	21	23
Arkansas	3	4	6	6	4
Delaware	2	2	2	4	5
Florida	63	59	60	59	46
Georgia	116	116	104	91	84
Kentucky	29	29	32	37	38
Louisiana	8	9	7	10	10
Maryland	22	18	11	25	30
Mississippi	9	10	10	9	11
North Carolina	824	823	796	751	758
Oklahoma	2	4	3	4	2
South Carolina	95	85	76	85	65
Tennessee	10,916	10,955	10,946	10,593	10,944
Texas	26	24	27	24	19
Virginia	748	728	705	720	762
West Virginia	<u>21</u>	<u>16</u>	<u>11</u>	<u>12</u>	<u>15</u>
Total SREB	12,914	12,913	12,829	12,451	12,816
<b>Other States</b>	256	267	277	289	291
<b>U.S. Dependencies &amp; Areas of Special Sovereignty</b>	3	3	3	3	
<b>International Countries</b>	416	542	655	676	620
<b>Total All States and Counties</b>	13,589	13,725	13,764	13,419	13,727



**2.15**  
**Student Information**  
 Undergraduate and Graduate

Fact Book 2019 for East Tennessee State University

**HEADCOUNT TOTALS FROM COUNTRIES**  
**BY LEVEL BY CITIZENSHIP STATUS**

**UNITED STATES (U.S.), U.S. DEPENDENCIES AND AREAS OF SPECIAL SOVEREIGNTY, AND COUNTRIES**

Permanent Address is used to determine placement in categories

Citizenship Codes: US=United States; RA=Resident Alien; NRA=Non-Resident Alien

United States U.S. Dependencies (US D&SS) Countries	Fall Semesters																													
	2019						2018						2017						2016						2015					
	Level		<>	Citizenship			Level		<>	Citizenship			Level		<>	Citizenship			Level		<>	Citizenship			Level		<>	Citizenship		
	UG	G	Total	US	RA	NRA	UG	G	Total	US	RA	NRA	UG	G	Total	US	RA	NRA	UG	G	Total	US	RA	NRA	UG	G	Total	US	RA	NRA
United States	10,911	2,259	13,170	13,042	122	6	10,954	2,226	13,180	13,052	128	0	10,921	2,185	13,106	12,979	127	0	10,597	2,143	12,740	12,597	143	0	10,955	2,152	13,107	12,941	166	0
US D&SS	1	2	3	3	0	0	0	3	3	3	0	0	1	2	3	3	0	0	1	2	3	3	0	0	0	0	0	0	0	0
Countries	239	177	416	2	21	392	314	228	542	4	33	505	401	254	655	6	23	626	467	209	676	7	23	646	437	183	620	4	16	600
<b>Total</b>	11,151	2,438	13,589	13,048	143	398	11,268	2,457	13,725	13,059	161	505	11,323	2,441	13,764	12,988	150	626	11,065	2,354	13,419	12,607	166	646	11,392	2,335	13,727	12,945	182	600
Number of Countries			62						72						76						79						77			

U.S. Dependencies and Areas of Special Sovereignty (US-D&SS) counts are not included in United States' count.

**2.16**  
**Student Information**  
**Undergraduate and Graduate**

**Fact Book 2019 for East Tennessee State University**

**HEADCOUNT FROM EACH COUNTRY**  
**BY LEVEL BY CITIZENSHIP STATUS**  
**BY UNITED STATES (U.S.), U.S. DEPENDENCIES AND AREAS OF SPECIAL SOVEREIGNTY, AND COUNTRIES**

Permanent Address is used to determine placement in categories  
 Citizenship Codes: US=United States; RA=Resident Alien; NRA=Non-Resident Alien

United States U.S. Dependencies (US D&SS) Countries	Fall Semesters																													
	2019						2018						2017						2016						2015					
	Level		<>	Citizenship			Level		<>	Citizenship			Level		<>	Citizenship			Level		<>	Citizenship								
	UG	G		US	RA	NRA	UG	G		Total	US	RA	NRA	UG		G	Total	US	RA	NRA		UG	G	Total	US	RA	NRA			
United States																														
Alabama	19	11	30	30			18	13	31	31			21	12	33	33			9	12	21	21			11	12	23	21	2	
Alaska	1		1	1			1	1	2	2			1	1	2	2			0	1	1	1			1	2	3	3		
Arizona	1	2	3	3			0	1	1		1		5	5	10	9	1		5	5	10	10			5	3	8	8		
Arkansas		3	3	3			0	4	4	4			1	5	6	6			2	4	6	6			3	1	4	4		
California	12	10	22	22			21	8	29	28	1		16	10	26	25	1		17	16	33	30	3		11	17	28	24	4	
Colorado	7	1	8	7	1		6	3	9	9			6	3	9	9			4	6	10	10			2	6	8	8		
Connecticut	4	3	7	7			4	4	8	8			0	4	4	4			1	4	5	5			2	3	5	5		
Delaware	1	1	2	2			1	1	2	2			1	1	2	2			2	2	4	4			3	2	5	5		
District of Columbia		1	1	1																										
Florida	40	23	63	60	3		43	16	59	57	2		42	18	60	58	2		40	19	59	59			28	18	46	45	1	
Georgia	86	30	116	115	1		85	31	116	114	2		75	29	104	102	2		56	35	91	90	1		51	33	84	83	1	
Hawaii																														
Idaho		1	1	1			0	1	1	1			1	1	2	2			1	1	2	2			1	1	2	2		
Illinois	11	19	30	30			9	17	26	25	1		12	12	24	23	1		17	10	27	27			18	8	26	25	1	
Indiana	15	6	21	21			15	10	25	25			14	10	24	24			10	9	19	19			4	10	14	14		
Iowa	2	3	5	5			1	4	5	5			4	2	6	6			5	2	7	7			4	2	6	6		
Kansas	2	2	4	4			6	1	7	7			4	1	5	5			3	0	3	3			3	0	3	3		
Kentucky	18	11	29	29			14	15	29	29			11	21	32	32			16	21	37	36	1		19	19	38	37	1	
Louisiana	4	4	8	8			4	5	9	9			2	5	7	7			4	6	10	10			4	6	10	10		
Maine		3	3	2	1		2	2	4	3	1		4	3	7	6	1		4	4	8	7	1		6	0	6	6		
Maryland	12	10	22	22			12	6	18	17	1		7	4	11	11			17	8	25	25			22	8	30	29	1	
Massachusetts	1	3	4	4			1	2	3	3			1	1	2	2			1	1	1	2			3	3	6	6		
Michigan	3	7	10	10			1	6	7	7			6	5	11	11			5	9	14	14			6	8	14	14		
Minnesota	2	3	5	5			1	4	5	5			3	3	6	5	1		3	2	5	5			6	3	9	9		
Mississippi	2	7	9	9			4	6	10	10			6	4	10	10			5	4	9	9			6	5	11	11		
Missouri	2	4	6	6			2	2	4	4			1	2	3	3			0	4	4	4			3	4	7	7		
Montana	1	2	3	3															1	0	1	1			2	0	2	2		
Nebraska																									1	0	1	1		
Nevada	1		1	1			1	0	1	1			1	2	3	3			2	3	5	5			2	2	4	4		
New Hampshire	1	2	3	3									1	2	3	3			1	2	3	3			3	2	5	5		
New Jersey	9	6	15	14	1		11	5	16	16			7	4	11	11			7	5	12	11	1		8	12	20	18	2	

**2.16**  
**Student Information**  
**Undergraduate and Graduate**

**Fact Book 2019 for East Tennessee State University**

**HEADCOUNT FROM EACH COUNTRY**  
**BY LEVEL BY CITIZENSHIP STATUS**  
**BY UNITED STATES (U.S.), U.S. DEPENDENCIES AND AREAS OF SPECIAL SOVEREIGNTY, AND COUNTRIES**

Permanent Address is used to determine placement in categories  
 Citizenship Codes: US=United States; RA=Resident Alien; NRA=Non-Resident Alien

United States U.S. Dependencies (US D&SS) Countries	Fall Semesters																													
	2019						2018						2017						2016						2015					
	Level		<>	Citizenship			Level		<>	Citizenship			Level		<>	Citizenship			Level		<>	Citizenship								
	UG	G		US	RA	NRA	UG	G		Total	US	RA	NRA	UG		G	Total	US	RA	NRA		UG	G	Total	US	RA	NRA			
New Mexico	1	2	3	3			1	1	2	2			0	0	0	0			0	1	1	1			0	2	2	2		
New York	9	5	14	14			8	2	10	10			8	4	12	12			10	7	17	17			10	8	18	18		
North Carolina	588	236	824	821	2	1	588	235	823	818	5		586	210	796	789	7		550	201	751	742	9		559	199	758	751	7	
North Dakota																									1	0	1	1		
Ohio	22	14	36	36			21	15	36	36			22	13	35	35			22	17	39	39			16	26	42	42		
Oklahoma	1	1	2	2			2	2	4	4			1	2	3	3			1	3	4	4			0	2	2	2		
Oregon	1	3	4	4			0	3	3	3			5	2	7	7			3	0	3	3			0	0	0			
Pennsylvania	11	15	26	24		2	14	17	31	31			11	19	30	30			16	14	30	30			17	13	30	30		
Rhode Island		1	1	1			0	1	1	1			0	1	1	1			0	0	0	0			0	0	0			
South Carolina	71	24	95	93	2		67	18	85	84	1		57	19	76	76			61	24	85	84	1		51	14	65	64	1	
South Dakota							0	1	1	1			0	2	2	2			0	2	2	2			1	1	2	2		
Tennessee	9,318	1,598	10,916	10,807	106	3	9,363	1,592	10,955	10,846	109		9,362	1,584	10,946	10,840	106		9,059	1,534	10,593	10,476	117		9,394	1,550	10,944	10,809	135	
Texas	12	14	26	24	2		9	15	24	23	1		15	12	27	26	1		15	9	24	20	4		14	5	19	17	2	
Utah	2	1	3	3			3	0	3	3			1	1	2	2			0	1	1	1			1	4	5	5		
Vermont		1	1	1			2	3	5	5			1	0	1	1			1	0	1	1			0	0	0			
Virginia	601	147	748	745	3		594	134	728	726	2		578	127	705	702	3		597	123	720	715	5		633	129	762	754	8	
Washington	3	4	7	7			3	6	9	9			4	6	10	10			5	3	8	8			3	1	4	4		
West Virginia	12	9	21	21			8	8	16	16			6	5	11	11			8	4	12	12			10	5	15	15		
Wisconsin	2	6	8	8			7	5	12	11	1		9	8	17	16	1		10	5	15	15			7	3	10	10		
Wyoming							1	0	1	1			2	0	2	2			1	0	1	1								
<b>Total States</b>	10,911	2,259	13,170	13,042	122	6	10,954	2,226	13,180	13,052	128	0	10,921	2,185	13,106	12,979	127	0	10,597	2,143	12,740	12,597	143	0	10,955	2,152	13,107	12,941	166	0
<b>U.S. Dependencies And Areas Of Special Sovereignty (US D&amp;SS)</b>																														
US Virgin Islands																														
Guam							1	1	1				1	1	1	1			1	1	1	1								
Military - Pacific													1	1	1	1			1	1	1	1								
Puerto Rico	1	2	3	3				2	2	2				1	1	1				1	1	1								
<b>Total US D&amp;SS</b>	1	2	3	3	0	0	0	3	3	3	0	0	1	2	3	3	0	0	1	2	3	3	0	0						
<b>States &amp; US D&amp;SS</b>	10,912	2,261	13,173	13,045	122	6	10,954	2,229	13,183	13,055	128	0	10,922	2,187	13,109	12,982	127	0	10,598	2,145	12,743	12,600	143	0	10,955	2,152	13,107	12,941	166	0

**2.16**  
**Student Information**  
**Undergraduate and Graduate**

**Fact Book 2019 for East Tennessee State University**

**HEADCOUNT FROM EACH COUNTRY**  
**BY LEVEL BY CITIZENSHIP STATUS**  
**BY UNITED STATES (U.S.), U.S. DEPENDENCIES AND AREAS OF SPECIAL SOVEREIGNTY, AND COUNTRIES**

Permanent Address is used to determine placement in categories  
 Citizenship Codes: US=United States; RA=Resident Alien; NRA=Non-Resident Alien

United States U.S. Dependencies (US D&SS) Countries	Fall Semesters																														
	2019						2018						2017						2016						2015						
	Level		<>	Citizenship			Level		<>	Citizenship			Level		<>	Citizenship			Level		<>	Citizenship			Level		<>	Citizenship			
	UG	G	Total	US	RA	NRA	UG	G	Total	US	RA	NRA	UG	G	Total	US	RA	NRA	UG	G	Total	US	RA	NRA	UG	G	Total	US	RA	NRA	
Countries																															
Argentina	1	1	2		1	1	1	2	3		1	2	1	2	3		1	2	1	2	3		1	2	2	1	3				3
Australia	2	1	3			3	2	0	2			2	4	0	4			4	3	1	4			4	4	0	4				4
Austria							2	0	2			2	1	0	1			1	2	0	2			2	3	0	3				3
Bahamas	2	1	3			3	2	2	4			4	4	1	5			5	5	1	6			6	2	1	3				3
Bahrain													1	0	1			1	1	0	1			1	1	0	1				1
Bangladesh		1	1			1	1	4	5			4	1	5	6			5	1	6	7			7	1	7	8				8
Barbados																									0	0	0				0
Belgium	1	1	2			2	0	1	1			1													0	0	0				0
Belize																									1	0	1				1
Bermuda																									1	0	1				1
Bolivia													1	0	1			1													
Botswana																			0	1	1			1	0	1	1			1	
Brazil	3	2	5			5	3	1	4			4	3	3	6			6	3	1	4			4	2	1	3				3
Bulgaria																									0	0	0				0
Burkina Faso																			0	1	1			1							
Burma							1	0	1			1													1	0	1				1
Burundi							0	1	1			1	0	1	1			1													
Cameroon		1	1			1	0	2	2			2	0	2	2			2	0	3	3			3	0	5	5				5
Canada	4	1	5		1	4	6	1	7		1	6	7	1	8			8	10	2	12			12	11	1	12				12
Chile			1			1	3	0	3			3													0	0	0				0
China	42	21	63		2	61	64	39	103		6	97	70	33	103				99	25	124		2	122	99	31	130		3	127	
Colombia	1	1	2			2	1	0	1			1	1	1	2			2	1	0	1			1	2	0	2				2
Comoros	1		1			1																									
Congo																									0	0	0				0
Costa Rica																									0	0	0				0
Croatia																									1	0	1				1
Czech Republic	1		1			1	1	0	1			1	1	0	1			1	1	0	1			1	1	0	1				1
Cuba																									0	0	0				0
Denmark	1		1			1													0	1	1			1	0	1	1				1

**2.16**  
**Student Information**  
**Undergraduate and Graduate**

**Fact Book 2019 for East Tennessee State University**

**HEADCOUNT FROM EACH COUNTRY**  
**BY LEVEL BY CITIZENSHIP STATUS**  
**BY UNITED STATES (U.S.), U.S. DEPENDENCIES AND AREAS OF SPECIAL SOVEREIGNTY, AND COUNTRIES**

Permanent Address is used to determine placement in categories  
 Citizenship Codes: US=United States; RA=Resident Alien; NRA=Non-Resident Alien

United States U.S. Dependencies (US D&SS) Countries	Fall Semesters																														
	2019						2018						2017						2016						2015						
	Level		<>	Citizenship			Level		<>	Citizenship			Level		<>	Citizenship			Level		<>	Citizenship			Level		<>	Citizenship			
	UG	G	Total	US	RA	NRA	UG	G	Total	US	RA	NRA	UG	G	Total	US	RA	NRA	UG	G	Total	US	RA	NRA	UG	G	Total	US	RA	NRA	
Dominican Republic	1		1			1	1	0	1			1	1	1	2		1	1	1	1	1	2			2	1	0	1			1
Ecuador		2	2		1	1	0	2	2		1	1	2	1	3		1	2	1	1	2	1	1	2	2	0	2			2	
Egypt	1		1			1	1	0	1			1	0	1	1			1							0	0	0				
El Salvador	1		1			1	3	0	3			3	2	0	2			2	1	0	1			1	0	0	0				
Eritrea																									0	0	0				
Ethiopia																									0	0	0				
France	3		3			3	2	0	2			2	2	0	2			2	2	2	4		1	3	2	2	4		1	3	
Finland							2	0	2			2	1	0	1			1													
Gambia		1	1		1		0	1	1			1	0	1	1			1	1	0	1			1	1	0	1			1	
Gabon	9		9			9	5	0	5			5	4	0	4			4	2	0	2			2	0	0	0				
Gaza Strip		1	1			1	0	1	1			1																			
Georgia																									0	0	0				
Germany	2	2	4			4							2	1	3			3	2	3	5		1	4	2	4	6			6	
Ghana	3	27	30		1	29	1	23	24		2	22	1	26	27		2	25	1	21	22		1	21	3	24	27		1	26	
Greece		1	1			1							2	0	2			2	2	0	2			2	2	0	2			2	
Guadeloupe																									0	0	0				
Guatemala																			1	0	1		1		0	0	0				
Guyana													0	1	1			1							0	0	0				
Honduras																			1	0	1			1	1	0	1			1	
Hong Kong																									1	0	1			1	
Hungary																									0	0	0				
Iceland																									1	0	1			1	
India	7	6	13			13	3	4	7			7	2	9	11			11	4	10	14		1	13	4	13	17		1	16	
Iran	2	1	3		1	2	3	1	4		1	3	3	1	4		1	3	1	2	3			3	1	1	2			2	
Ireland	3		3		1	2	1	0	1			1	1	0	1		1								0	0	0				
Israel																									0	0	0				
Israel, West Bank																			0	1	1		1		0	0	0				
Italy	6		6			6	7	0	7			7	6	0	6			6	4	0	4			4	3	0	3			3	
Ivory Coast	1	1	2		1	1	2	3	5		2	3	2	2	4			4	5	0	5			5	4	1	5			5	
Jamaica							1	2	3		1	2	3	1	4		1	3	2	1	3			3	2	0	2			2	
Japan	10	4	14		1	13	18	3	21		1	20	8	2	10		1	9	17	2	19		1	18	9	3	12		1	11	
Jordan							1	0	1		1								1	0	1			1	1	0	1			1	





**2.16**  
**Student Information**  
**Undergraduate and Graduate**

**Fact Book 2019 for East Tennessee State University**

**HEADCOUNT FROM EACH COUNTRY**  
**BY LEVEL BY CITIZENSHIP STATUS**  
**BY UNITED STATES (U.S.), U.S. DEPENDENCIES AND AREAS OF SPECIAL SOVEREIGNTY, AND COUNTRIES**

Permanent Address is used to determine placement in categories  
 Citizenship Codes: US=United States; RA=Resident Alien; NRA=Non-Resident Alien

United States U.S. Dependencies (US D&SS) Countries	Fall Semesters																																										
	2019						2018						2017						2016						2015																		
	Level		<>	Citizenship			Level		<>	Citizenship			Level		<>	Citizenship			Level		<>	Citizenship																					
	UG	G	Total	US	RA	NRA	UG	G	Total	US	RA	NRA	UG	G	Total	US	RA	NRA	UG	G	Total	US	RA	NRA																			
Yemen							1	0	1								0	1	1							0	1	1							1	0	1						
Yugoslavia																																			0	0	0						
Zambia																										0	1	1							1	1	2						2
Zimbabwe	2	3	5		1	4	3	1	4		1	3	1	1	2		1	1	0	1	1			1		0	1	1			1			0	2	2				1	1		
<b>Total Countries</b>	239	177	<b>416</b>	3	21	392	314	228	<b>542</b>	4	33	505	401	254	<b>655</b>	6	23	626	467	209	<b>676</b>	7	23	646	437	183	<b>620</b>	4	16	600													
<b>Totals United States, US D&amp;SS, and Countries</b>																																											
United States	10,911	2,259	<b>13,170</b>	13,042	122	6	10,954	2,226	<b>13,180</b>	13,052	128	0	10,921	2,185	<b>13,106</b>	12,979	127	0	10,597	2,143	<b>12,740</b>	12,597	143	0	10,955	2,152	<b>13,107</b>	12,941	166	0													
US D&SS	1	2	<b>3</b>	3	0	0	0	3	<b>3</b>	3	0	0	1	2	<b>3</b>	3	0	0	1	2	<b>3</b>	3	0	0	0	0	<b>0</b>	0	0	0													
States & US D&SS	10,912	2,261	<b>13,173</b>	13,045	122	6	10,954	2,229	<b>13,183</b>	13,055	128	0	10,922	2,187	<b>13,109</b>	12,982	127	0	10,598	2,145	<b>12,743</b>	12,600	143	0	10,955	2,152	<b>13,107</b>	12,941	166	0													
Countries	239	177	<b>416</b>	3	21	392	314	228	<b>542</b>	4	33	505	401	254	<b>655</b>	6	23	626	467	209	<b>676</b>	7	23	646	437	183	<b>620</b>	4	16	600													
<b>Total</b>	11,151	2,438	<b>13,589</b>	13,048	143	398	11,268	2,457	<b>13,725</b>	13,059	161	505	11,323	2,441	<b>13,764</b>	12,988	150	626	11,065	2,354	<b>13,419</b>	12,607	166	646	11,392	2,335	<b>13,727</b>	12,945	182	600													
Number of Countries			<b>62</b>						<b>72</b>						<b>76</b>						<b>79</b>						<b>77</b>																

U.S. Dependencies and Areas of Special Sovereignty (US-D&SS) are not included in United States' count.



**2.17**  
**Student Information**  
*Undergraduate and Graduate*

**Fact Book 2019 for East Tennessee State University**

**HEADCOUNT IN ACADEMIC PROGRAMS OF STUDY  
 BY COLLEGE BY DEPARTMENT**

Excludes College of Medicine and College of Pharmacy Professional School Departments and Colleges

<u>College</u>	<u>Department</u> Name	<u>Code</u>	<u>Fall Semester</u>				
			<u>2019</u>	<u>2018</u>	<u>2017</u>	<u>2016</u>	<u>2015</u>
<b>Arts and Sciences, College of - AS</b>							
	Appalachian Studies	APST		69	84	90	95
	Art and Design	ARTA		201	220	211	206
	Arts and Sciences	ARSC		0	0	0	2
	Biological Sciences	BISC		576	598	606	587
	Chemistry	CHEM		222	240	216	224
	Communication (terminate July 2014)	COMM		3	24	210	270
	Communication and Performance	CMPF		76	102	93	83
	Criminal Justice and Criminology	CJCR		360	368	380	431
	Geosciences	GEOS		107	89	89	89
	History	HIST		226	236	210	229
	Literature and Language	LILA		260	259	283	274
	Mass Communication (terminate Aug 2016)	MCOM		0	4	160	94
	Mathematics and Statistics	MATH		97	113	123	148
	Media and Communication	MDCM		359	347	0	
	Music	MUSC		131	114	99	99
	Philosophy and Humanities	PHAH		29	21	19	18
	Physics and Astronomy	PHYS		28	35	36	38
	Political Science, International Affairs, and Public Administration	PSCI		154	169	149	182
	Psychology	PSYC		623	587	557	557
	Social Work (moved to CR Fall 2018)	SOWK		31	330	312	329
	Sociology and Anthropology	SOAA		116	121	138	148
	Theatre and Dance	THDC		51	0		
<b>Total - College of Arts and Sciences</b>				<b>3,719</b>	<b>4,061</b>	<b>3,981</b>	<b>4,103</b>

**2.17**  
**Student Information**  
*Undergraduate and Graduate*

**Fact Book 2019 for East Tennessee State University**

**HEADCOUNT IN ACADEMIC PROGRAMS OF STUDY  
 BY COLLEGE BY DEPARTMENT**

Excludes College of Medicine and College of Pharmacy Professional School Departments and Colleges

<u>College</u>	<u>Department</u> Name	<u>Code</u>	<u>Fall Semester</u>				
			<u>2019</u>	<u>2018</u>	<u>2017</u>	<u>2016</u>	<u>2015</u>
<b>Business and Technology College of - BT</b>							
	Accountancy	ACCT	185	226	175	162	
	Computer and Information Sciences	CSCI	486	486	457	456	
	Digital Media (effective July 2017)	DIGM	100	0			
	Economics and Finance	EFUS	98	120	116	106	
	Engineering, Engineering Technology, & Surveying (effective Jul 2017)	EETS	197	37			
	Engineering Technology, Surveying & Digital Media (terminate Jul 2017)	TECG	526	806	821	802	
	Management and Marketing	MGMK	1,218	1,215	1,259	1,226	
	<b>Total - College of Business and Technology</b>		<b>2,810</b>	<b>2,890</b>	<b>2,828</b>	<b>2,752</b>	
<b>Clemmer College - ED</b>							
	Counseling and Human Services	CSHS	269	259	238	217	
	Curriculum and Instruction	CUAI	333	315	342	425	
	Early Childhood Education (effective July 2016)	ECED	150	105	0		
	Educational Foundations and Special Education (effective July 2016)	EFSE	79	39	0		
	Educational Leadership and Policy Analysis	ELPA	252	235	226	230	
	Exercise and Sport Science (terminate Jun 2016)	EXSS	182	318	452	409	
	Human Development and Learning (terminate Aug 2013)	HDAL	0	6	12	29	
	Kinesiology, Leisure and Sport Sciences (terminate Aug 2013)	KLSS	2	24	50	88	
	Kinesiology, Sport and Recreation Management (terminate Jun 2016)	KSRM	68	113	186	223	

**2.17**  
**Student Information**  
*Undergraduate and Graduate*

**Fact Book 2019 for East Tennessee State University**

**HEADCOUNT IN ACADEMIC PROGRAMS OF STUDY  
 BY COLLEGE BY DEPARTMENT**

Excludes College of Medicine and College of Pharmacy Professional School Departments and Colleges

<u>College</u>	<u>Department</u>		<u>Fall Semester</u>				
	<u>Name</u>	<u>Code</u>	<u>2019</u>	<u>2018</u>	<u>2017</u>	<u>2016</u>	<u>2015</u>
	Sport, Exercise, Recreation, and Kinesiology (effective July 2016)	SERK		402	216	0	
	Teaching and Learning (terminate Jun 2016)	TLRN		85	195	324	330
	<b>Total - Clemmer College</b>			<b>1,822</b>	<b>1,825</b>	<b>1,830</b>	<b>1,951</b>
<b>Clinical &amp; Rehabilitative Health Sciences, College of - CR</b>							
	Allied Health Sciences	ALSC		613	614	644	603
	Audiology and Speech-Language Pathology	ASLP		101	106	105	95
	Physical Therapy	PHYT		193	198	200	214
	Rehabilitative Health Sciences	RHSC		9			
	Social Work	SOWK		347			
	<b>Total - College of Clinical and Rehabilitative Health Sciences</b>			<b>1,263</b>	<b>918</b>	<b>949</b>	<b>912</b>
<b>Continuing Studies and Academic Outreach, School of - CS</b>							
	Division of Cross-Disciplinary Studies	CDST		317	339	357	393
	<b>Total - School of Continuing Studies</b>			<b>317</b>	<b>339</b>	<b>357</b>	<b>393</b>

**2.17**  
**Student Information**  
*Undergraduate and Graduate*

**Fact Book 2019 for East Tennessee State University**

**HEADCOUNT IN ACADEMIC PROGRAMS OF STUDY  
 BY COLLEGE BY DEPARTMENT**

Excludes College of Medicine and College of Pharmacy Professional School Departments and Colleges

<u>College</u>	<u>Department</u> Name	<u>Code</u>	<u>Fall Semester</u>				
			<u>2019</u>	<u>2018</u>	<u>2017</u>	<u>2016</u>	<u>2015</u>
<b>Graduate Studies - GS</b>							
	Graduate School	GRAS		43	40	28	17
	<b>Total - Graduate Studies</b>			<b>43</b>	<b>40</b>	<b>28</b>	<b>17</b>
<b>Medicine, College of - ME and MD</b>							
	Biomedical Sciences	BMED		32	37	33	37
	College of Medicine - MD [excluded in this table]	Multi					
	<b>Total - College of Medicine, Biomedical Sciences</b>			<b>32</b>	<b>37</b>	<b>33</b>	<b>37</b>
<b>Nursing, College of - NU</b>							
	Nursing - Graduate	NURG		441	395	395	438
	Nursing - Undergraduate	NURS		1,418	1,313	1,208	1,196
	<b>Total - College of Nursing</b>			<b>1,859</b>	<b>1,708</b>	<b>1,603</b>	<b>1,634</b>

**2.17**  
**Student Information**  
*Undergraduate and Graduate*

**Fact Book 2019 for East Tennessee State University**

**HEADCOUNT IN ACADEMIC PROGRAMS OF STUDY  
 BY COLLEGE BY DEPARTMENT**

Excludes College of Medicine and College of Pharmacy Professional School Departments and Colleges

<u>College</u>	<u>Department</u> Name	<u>Code</u>	<u>Fall Semester</u>				
			<u>2019</u>	<u>2018</u>	<u>2017</u>	<u>2016</u>	<u>2015</u>
<b>Pharmacy, College of - PH</b>							
	Pharmacy Studies (Undergraduate Program)	PMSC		33	2	4	0
	Pharmaceutical Sciences (PharmD) [excluded in this table]	Multi					
	<b>Total - College of Pharmacy</b>			<b>33</b>	<b>2</b>	<b>4</b>	<b>0</b>
<b>Public Health, College of - PU</b>							
	Biostatistics and Epidemiology (effective 2012)	BIEP		0	0	0	0
	Community and Behavioral Health (effective 2012)	COHE		1	5	7	8
	Environmental Health	ENVH		45	52	51	53
	Health Sciences	HSCI		335	364	307	270
	Health Services Administration (terminate 2012)	HESA		0	1	12	16
	Health Services Management and Policy (effective 2012)	HSMP		22	23	25	17
	Public Health (Terminate Sum 2012; Reactivated 2014/15)	PUBH		319	358	372	351
	<b>Total - College of Public Health</b>			<b>722</b>	<b>803</b>	<b>774</b>	<b>715</b>

**2.17**  
**Student Information**  
*Undergraduate and Graduate*

**Fact Book 2019 for East Tennessee State University**

**HEADCOUNT IN ACADEMIC PROGRAMS OF STUDY  
 BY COLLEGE BY DEPARTMENT**

Excludes College of Medicine and College of Pharmacy Professional School Departments and Colleges

<u>College</u>	<u>Department</u>		<u>Fall Semester</u>				
	<u>Name</u>	<u>Code</u>	<u>2019</u>	<u>2018</u>	<u>2017</u>	<u>2016</u>	<u>2015</u>
<b>Academic Affairs - VPAA</b>							
	Academic Focus	AFC		558	625	595	724
	Not Otherwise Classified			26	22	8	11
	Undeclared	VPAA		521	494	429	478
	<b>Total - Academic Affairs</b>			<b>1,105</b>	<b>1,141</b>	<b>1,032</b>	<b>1,213</b>
<b>Total - East Tennessee State University</b>				<b>13,725</b>	<b>13,764</b>	<b>13,419</b>	<b>13,727</b>

Notes:

The college and department information reflects each student's data in Banner at the time of census.

Counts by academic programs or departments may lag a status change for a program and/or department.

Details are noted in the Fact Book Headcount In Academic Programs Of Study By Major and Concentration table.

Graduate degree programs in the Regents On-Line Degree Program - RODP, renamed TN eCampus, are coded in Banner in the Cross-Disciplinary Studies (CDST), Curriculum and Instruction (CUAI), and Nursing - Graduate (NURG) departments rather than the TN eCampus departments (ROCS, ROED, and RONU).

**2.18**  
**Student Information**  
**Undergraduate and Graduate**

**Fact Book 2019 for East Tennessee State University**

**HEADCOUNT IN ACADEMIC PROGRAMS OF STUDY BY MAJOR AND CONCENTRATION**  
**By College By Department**

Excludes College of Medicine and College of Pharmacy Professional School Students

Program Status Keys;

e = effective; ea = effective anew; ec = effective, consolidated program; em = effective, moved from;

t = terminated; tc = terminated/consolidated programs; tm = terminated, moved to; tp = terminated, phase-out; tr = terminated, renamed program

i = inactive; pst = prior [before this five-year period] termination status

Data counts reflect program information recorded in census enrollment reporting and may lag a program's, or department's, status change. A placeholder called 'no concentration selected' was added where needed for this report.

Coll	Dept	Deg	Academic Program and CIP Code	Major Code	Fall Semester					Concentration Headcount		
					Major Headcount					Banner Name and Code	2019	
					2019	2018	2017	2016	2015			
<b>Arts and Sciences, College of - AS</b>												
<b><u>Appalachian Studies - APST</u></b>												
	C4		Appalachian Studies	03.05.0122.11 APPS	APPS-C4			5	5			
			Appalachian Studies	03.05.0122.11 APPS	APSD-C4		1					
			Appalachian Studies Grad Cert*	03.05.0122.11 APSD	APSD-C4	7	2					
	MA		Appalachian Studies	03.05.0122.00 APPS	APPS-MA	12	17	20	13	Appalachian Communities	APCM	
										Appalachian Culture and Heritage	APCH	
	BA		Bluegrass, Old-Time & Country Music Studies	30.50.0905.00 BLUE	BLUE-BA	50	64	49	52			
	MA		MFA In Studio Art	30.50.0701.00 SART	SART-MFA	0	e					
	ND		Pre-Bluegrass*	u	PBLG PBLN-ND	0	0	16	25			
<b>Total - Appalachian Studies</b>							69	84	90	95		

**2.18**  
**Student Information**  
**Undergraduate and Graduate**

**Fact Book 2019 for East Tennessee State University**

**HEADCOUNT IN ACADEMIC PROGRAMS OF STUDY BY MAJOR AND CONCENTRATION**  
**By College By Department**

Excludes College of Medicine and College of Pharmacy Professional School Students

Program Status Keys;

e = effective; ea = effective anew; ec = effective, consolidated program; em = effective, moved from;

t = terminated; tc = terminated/consolidated programs; tm = terminated, moved to; tp = terminated, phase-out; tr = terminated, renamed program

i = inactive; pst = prior [before this five-year period] termination status

Data counts reflect program information recorded in census enrollment reporting and may lag a program's, or department's, status change. A placeholder called 'no concentration selected' was added where needed for this report.

Coll	Dept	Deg	Academic Program and CIP Code	Major Code	Fall Semester					Concentration Headcount		
					Major Headcount					Banner Name and Code	2019	
					2019	2018	2017	2016	2015			
<b><u>Art and Design - ARTA</u></b>												
	BA	Art	30.50.0701.00	ARTA ARTA-BA		58	65	92	161	Art History	ARTH	
										Studio Art	STUO	
										No Concentration Selected	x	
	BFA	Art	30.50.0701.00	ARTA ARTA-BFA		51	55	52	26	Studio Art	STUO	
										No Concentration Selected	x	
	MFA	Art	30.50.0701.00	ARTA ARTA-MFA		11	13	9	15	Studio Art	STUO	
										No Concentration Selected	x	
	MFA	MFA In Studio Art	30.50.0701.00	SART SART-MFA		e						
	BFA	Graphic Design	30.50.0409.00	GRDS GRDS-BFA		81	87	58	4			
<b>Total - Art and Design</b>							201	220	211	206		



**2.18**  
**Student Information**  
**Undergraduate and Graduate**

**Fact Book 2019 for East Tennessee State University**

**HEADCOUNT IN ACADEMIC PROGRAMS OF STUDY BY MAJOR AND CONCENTRATION**  
**By College By Department**

Excludes College of Medicine and College of Pharmacy Professional School Students

Program Status Keys;

e = effective; ea = effective anew; ec = effective, consolidated program; em = effective, moved from;

t = terminated; tc = terminated/consolidated programs; tm = terminated, moved to; tp = terminated, phase-out; tr = terminated, renamed program

i = inactive; pst = prior [before this five-year period] termination status

Data counts reflect program information recorded in census enrollment reporting and may lag a program's, or department's, status change. A placeholder called 'no concentration selected' was added where needed for this report.

Coll	Dept	Deg	Academic Program and CIP Code	Major Code	Fall Semester					Concentration Headcount			
					2019	2018	2017	2016	2015		2019		
<b><u>Arts and Sciences - ARSC</u></b>													
	ND		Pre-Chiropractic*	u	PCHI	PCHI-ND				<i>i</i>	0	0	
	ND		Pre-Dentistry*	u	PDEN	PDNT-ND				<i>i</i>	0	0	
	ND		Pre-Medicine*	u	PMED	PMED-ND				<i>i</i>	0	1	
	ND		Pre-Optometry*	u	POPT	PRPT-ND				<i>i</i>	0	0	
	ND		Pre-Osteopathic Medicine*	u	POPM	POPM-ND				<i>i</i>	0	0	
	ND		Pre-Pharmacy*	u	PPHY	PPHY-ND				<i>i</i>	0	1	
	ND		Pre-Physician Assistant*	u	PPAS	PPAS-ND				<i>i</i>	0	0	
	ND		Pre-Veterinary Medicine*	u	PVET	PVET-ND				<i>i</i>	0	0	
<b>Total - Arts and Sciences</b>													
											0	2	

**2.18**  
**Student Information**  
**Undergraduate and Graduate**

**Fact Book 2019 for East Tennessee State University**

**HEADCOUNT IN ACADEMIC PROGRAMS OF STUDY BY MAJOR AND CONCENTRATION**  
**By College By Department**

Excludes College of Medicine and College of Pharmacy Professional School Students

Program Status Keys;

e = effective; ea = effective anew; ec = effective, consolidated program; em = effective, moved from;

t = terminated; tc = terminated/consolidated programs; tm = terminated, moved to; tp = terminated, phase-out; tr = terminated, renamed program

i = inactive; pst = prior [before this five-year period] termination status

Data counts reflect program information recorded in census enrollment reporting and may lag a program's, or department's, status change. A placeholder called 'no concentration selected' was added where needed for this report.

Coll	Dept	Deg	Academic Program and CIP Code	Major Code	Fall Semester					Concentration Headcount	
					Major Headcount					Banner Name and Code	2019
					2019	2018	2017	2016	2015		
<b>Biological Sciences - BISC</b>											
	BS	Biology	18.26.0101.00	BIOL BIOL-BS		543	559	567	550	Biology Education 7-12*	EDUB
										Biochemistry	BOCB
										No Concentration Selected	x
	MS	Biology	18.26.0101.00	BIOL BIOL-MS		33	39	39	37	Biology	BIOL
										Biomedical Sciences	BIMS
										Microbiology - Biology	MBIO
										No Concentration Selected	x
<b>Total - Biological Sciences</b>						<b>576</b>	<b>598</b>	<b>606</b>	<b>587</b>		<i>t</i>

**2.18**  
**Student Information**  
**Undergraduate and Graduate**

**Fact Book 2019 for East Tennessee State University**

**HEADCOUNT IN ACADEMIC PROGRAMS OF STUDY BY MAJOR AND CONCENTRATION**  
**By College By Department**

Excludes College of Medicine and College of Pharmacy Professional School Students

Program Status Keys;

e = effective; ea = effective anew; ec = effective, consolidated program; em = effective, moved from;

t = terminated; tc = terminated/consolidated programs; tm = terminated, moved to; tp = terminated, phase-out; tr = terminated, renamed program

i = inactive; pst = prior [before this five-year period] termination status

Data counts reflect program information recorded in census enrollment reporting and may lag a program's, or department's, status change. A placeholder called 'no concentration selected' was added where needed for this report.

Coll	Dept	Deg	Academic Program and CIP Code	Major Code	Fall Semester					Concentration Headcount	
					Major Headcount					Banner Name and Code	2019
					2019	2018	2017	2016	2015		
<b><u>Chemistry - CHEM</u></b>											
	BS	Chemistry	25.40.0501.00	CHEM CHEM-BS		188	206	188	201	ACS Chemistry	CACS
										Biochemistry	BOCC
										Chemical Physics	CHEP
										Chemistry	CHEM
										Chemistry Education 7-12*	ECHM
										Chemistry Professional	CPRO
										No Concentration Selected	x
	MS	Chemistry	25.40.0501.00	CHEM CHEM-MS		34	34	28	23		
<b>Total - Chemistry</b>						<b>222</b>	<b>240</b>	<b>216</b>	<b>224</b>		<i>tp</i>



**2.18**  
**Student Information**  
**Undergraduate and Graduate**

**Fact Book 2019 for East Tennessee State University**

**HEADCOUNT IN ACADEMIC PROGRAMS OF STUDY BY MAJOR AND CONCENTRATION**  
**By College By Department**

Excludes College of Medicine and College of Pharmacy Professional School Students

Program Status Keys;

e = effective; ea = effective anew; ec = effective, consolidated program; em = effective, moved from;

t = terminated; tc = terminated/consolidated programs; tm = terminated, moved to; tp = terminated, phase-out; tr = terminated, renamed program

i = inactive; pst = prior [before this five-year period] termination status

Data counts reflect program information recorded in census enrollment reporting and may lag a program's, or department's, status change. A placeholder called 'no concentration selected' was added where needed for this report.

Coll	Dept	Deg	Academic Program and CIP Code	Major Code	Fall Semester					Concentration Headcount			
					Major Headcount					Banner Name and Code			
					2019	2018	2017	2016	2015		2019		
<b>Communication &amp; Performance - CMPF</b>													
	BA		Communication Studies	15.23.1304.00	CMST	CMST-BA		6	8	5	5		
	BS		Communication Studies	15.23.1304.00	CMST	CMST-BS		45	33	26	34		
	MA		Professional Communication	05.09.0100.00	CMSS	CMSS-MA		6					
	MA		Professional Communication	05.09.0100.00	PCOM	PCOM-MA		8	15	23	tm	10	
												Communication Studies	CMST
												Storytelling and Theatre	STTH
												Strategic Communication	STCM
												No Concentration Selected	x
	C4		Storytelling	08.13.1315.11	STRY	STRY-C4		0	0	0	0		
	BA		Theatre	30.50.0501.00	THEA	THEA-BA		11	46	tm	39	34	
<b>Total - Communication &amp; Performance</b>													
								76	102	93	83		



**2.18**  
**Student Information**  
**Undergraduate and Graduate**

**Fact Book 2019 for East Tennessee State University**

**HEADCOUNT IN ACADEMIC PROGRAMS OF STUDY BY MAJOR AND CONCENTRATION**  
**By College By Department**

Excludes College of Medicine and College of Pharmacy Professional School Students

Program Status Keys;

e = effective; ea = effective anew; ec = effective, consolidated program; em = effective, moved from;

t = terminated; tc = terminated/consolidated programs; tm = terminated, moved to; tp = terminated, phase-out; tr = terminated, renamed program

i = inactive; pst = prior [before this five-year period] termination status

Data counts reflect program information recorded in census enrollment reporting and may lag a program's, or department's, status change. A placeholder called 'no concentration selected' was added where needed for this report.

Coll	Dept	Deg	Academic Program and CIP Code	Major Code	Fall Semester					Concentration Headcount	
					Major Headcount					Banner Name and Code	2019
					2019	2018	2017	2016	2015		
<b><u>Geosciences - GEOS</u></b>											
	BS	Geography	28.45.0701.00	GEOG GGPY-BS		0 <i>tc</i>	4	5	21		
	C4	Geographic Information Systems	28.45.0702.11	GGIS GGIS-C4		1	3 <i>e</i>				
	BS	Geology	25.40.0601.00	GLGY GELY-BS		2 <i>tc</i>	6	16	28		
	BS	Geosciences	25.40.0601.00	GEOS GEOS-BS		73	51	44	20 <i>e</i>	Geography	GGPY
										Geology and Environment	ENVM
										Geospatial Science	GESS
										Paleontology	PALE
										No Concentration Selected	x
	MS	Geosciences	25.40.0601.00	GEOS GEOS-MS		31	25	24	20	Geospatial Analysis	GESP
										Paleontology	PALE
										No Concentration Selected	x
<b>Total - Geosciences</b>						107	89	89	89		

**2.18**  
**Student Information**  
**Undergraduate and Graduate**

**Fact Book 2019 for East Tennessee State University**

**HEADCOUNT IN ACADEMIC PROGRAMS OF STUDY BY MAJOR AND CONCENTRATION**  
**By College By Department**

Excludes College of Medicine and College of Pharmacy Professional School Students

Program Status Keys;

e = effective; ea = effective anew; ec = effective, consolidated program; em = effective, moved from;

t = terminated; tc = terminated/consolidated programs; tm = terminated, moved to; tp = terminated, phase-out; tr = terminated, renamed program

i = inactive; pst = prior [before this five-year period] termination status

Data counts reflect program information recorded in census enrollment reporting and may lag a program's, or department's, status change. A placeholder called 'no concentration selected' was added where needed for this report.

Coll	Dept	Deg	Academic Program and CIP Code	Major Code	Fall Semester					Concentration Headcount	
					Major Headcount					Banner Name and Code	
					2019	2018	2017	2016	2015		2019
<b>History - HIST</b>											
	BA	History	28.54.0101.00	HIST HIST-BA		41	48	59	57	History Education 7-12* No Concentration Selected	EDUH x
	BS	History	28.54.0101.00	HIST HIST-BS		150	156	120	131	History Education 7-12 No Concentration Selected	EDUH x
	MA	History	28.54.0101.00	HIST HIST-MA		35	32	31	41		
<b>Total - History</b>						226	236	210	229		



**2.18**  
**Student Information**  
**Undergraduate and Graduate**

**Fact Book 2019 for East Tennessee State University**

**HEADCOUNT IN ACADEMIC PROGRAMS OF STUDY BY MAJOR AND CONCENTRATION**  
**By College By Department**

Excludes College of Medicine and College of Pharmacy Professional School Students

Program Status Keys;

e = effective; ea = effective anew; ec = effective, consolidated program; em = effective, moved from;

t = terminated; tc = terminated/consolidated programs; tm = terminated, moved to; tp = terminated, phase-out; tr = terminated, renamed program

i = inactive; pst = prior [before this five-year period] termination status

Data counts reflect program information recorded in census enrollment reporting and may lag a program's, or department's, status change. A placeholder called 'no concentration selected' was added where needed for this report.

Coll	Dept	Deg	Academic Program and CIP Code	Major Code	Fall Semester					Concentration Headcount	
					Major Headcount					Banner Name and Code	2019
					2019	2018	2017	2016	2015		
<b><u>Literature and Language - LILA</u></b>											
	BA	English	15.23.0101.00	ENGL ENGL-BA		187	188	206	194	English Education 7-12*	EDUE
										No Concentration Selected	x
	MA	English	15.23.0101.00	ENGL ENGL-MA		25	25	25	23		
	C4	Healthcare Translation & Interpreting	10.16.0103.11	HCTI HCTI-C4					0	<i>t</i>	
	BA	Foreign Languages	10.16.0101.00	LANG LANG-BA		43	40	42	48	French	FREN
										French Education 7-12*	EDUF
										German	GERM
										German Education 7-12*	EDUG
										Spanish	SPAN
										Spanish Education 7-12*	EDUS
										No Concentration Selected	x
	C4	Teaching English to Speakers Of Other Language	08.13.1401.11	TESO TESO-C4		2	2	1	1		
	BA	Women's Studies	03.05.0207.00	WMST WMST-BA		3	4	9	8		
							<i>tp</i>				
<b>Total - Literature and Language</b>						<b>260</b>	<b>259</b>	<b>283</b>	<b>274</b>		

**2.18**  
**Student Information**  
**Undergraduate and Graduate**

**Fact Book 2019 for East Tennessee State University**

**HEADCOUNT IN ACADEMIC PROGRAMS OF STUDY BY MAJOR AND CONCENTRATION**  
**By College By Department**

Excludes College of Medicine and College of Pharmacy Professional School Students

Program Status Keys;

e = effective; ea = effective anew; ec = effective, consolidated program; em = effective, moved from;

t = terminated; tc = terminated/consolidated programs; tm = terminated, moved to; tp = terminated, phase-out; tr = terminated, renamed program

i = inactive; pst = prior [before this five-year period] termination status

Data counts reflect program information recorded in census enrollment reporting and may lag a program's, or department's, status change. A placeholder called 'no concentration selected' was added where needed for this report.

Coll	Dept	Deg	Academic Program and CIP Code	Major Code	Fall Semester					Concentration Headcount	
					2019	2018	2017	2016	2015		2019
<b>Mass Communication - MCOM</b> (terminated August 2016)											
	BA		Mass Communications	05.09.0102.00	MCOM	MCOM-BA				<i>t</i>	
									33	<i>tm</i>	27
	BS		Mass Communications	05.09.0102.00	MCOM	MCOM-BS	4		127	<i>tm</i>	67
	MA		Professional Communication	05.09.0101.00	PCOM	PCOM-MA				<i>tm</i>	0
<b>Total - Mass Communication</b>							4	160	94		

**2.18**  
**Student Information**  
**Undergraduate and Graduate**

**Fact Book 2019 for East Tennessee State University**

**HEADCOUNT IN ACADEMIC PROGRAMS OF STUDY BY MAJOR AND CONCENTRATION**  
**By College By Department**

Excludes College of Medicine and College of Pharmacy Professional School Students

Program Status Keys;

e = effective; ea = effective anew; ec = effective, consolidated program; em = effective, moved from;

t = terminated; tc = terminated/consolidated programs; tm = terminated, moved to; tp = terminated, phase-out; tr = terminated, renamed program

i = inactive; pst = prior [before this five-year period] termination status

Data counts reflect program information recorded in census enrollment reporting and may lag a program's, or department's, status change. A placeholder called 'no concentration selected' was added where needed for this report.

Coll	Dept	Deg	Academic Program and CIP Code	Major Code	Fall Semester					Concentration Headcount	
					Major Headcount					Banner Name and Code	2019
					2019	2018	2017	2016	2015		
<b><u>Mathematics and Statistics - MATH</u></b>											
	C4		Mathematical Modeling in Biosciences	18.26.1199.11 MMBS MMBS-C4		t	0	1	1		
	MS		Mathematical Sciences	19.27.0101.00 MASC MATH-MS	t	22	25	26	29	Pre Collegiate Mathematics No Concentration Selected	MTHP x
	BS		Mathematics	19.27.0101.00 MATH MATH-BS		75	91	96	118	Computational Applied Math Mathematical Sciences Mathematics Education Mathematics Education 7-12* Statistics No Concentration Selected	CAMM MMSS MMED EDUM STAT x
<b>Total - Mathematics</b>						97	113	123	148		

**2.18**  
**Student Information**  
**Undergraduate and Graduate**

**Fact Book 2019 for East Tennessee State University**

**HEADCOUNT IN ACADEMIC PROGRAMS OF STUDY BY MAJOR AND CONCENTRATION**  
**By College By Department**

Excludes College of Medicine and College of Pharmacy Professional School Students

Program Status Keys;

e = effective; ea = effective anew; ec = effective, consolidated program; em = effective, moved from;

t = terminated; tc = terminated/consolidated programs; tm = terminated, moved to; tp = terminated, phase-out; tr = terminated, renamed program

i = inactive; pst = prior [before this five-year period] termination status

Data counts reflect program information recorded in census enrollment reporting and may lag a program's, or department's, status change. A placeholder called 'no concentration selected' was added where needed for this report.

Coll	Dept	Deg	Academic Program and CIP Code	Major Code	Fall Semester					Concentration Headcount	
					Major Headcount					Banner Name and Code	2019
					2019	2018	2017	2016	2015		
									e		
	MA		Brand and Media Strategy	05.09.0102.00 BMDS BMDS-MA		54	28	e			
	MA		Communication and Storytelling Studies	05.09.0100.00 CMSS CMSS-MA		0	e				
	C4		Film Production	30.50.0602.11 FMPD FMPD-C4		0	e				
	BA		Mass Communications	05.09.0102.00 MCOM MCOM-BA					tr		
	BS		Mass Communications	05.09.0102.00 MCOM MCOM-BS					tr		
	BA		Media and Communication	05.09.0102.00 MDCM MDCM-BA		61	62		e		
										Advertising/Public Relations	ADPR
										Journalism	JOUR
										Radio-TV-Film	RTVF
										No Concentration Selected	x

**2.18**  
**Student Information**  
**Undergraduate and Graduate**

**Fact Book 2019 for East Tennessee State University**

**HEADCOUNT IN ACADEMIC PROGRAMS OF STUDY BY MAJOR AND CONCENTRATION**  
**By College By Department**

Excludes College of Medicine and College of Pharmacy Professional School Students

Program Status Keys;

e = effective; ea = effective anew; ec = effective, consolidated program; em = effective, moved from;

t = terminated; tc = terminated/consolidated programs; tm = terminated, moved to; tp = terminated, phase-out; tr = terminated, renamed program

i = inactive; pst = prior [before this five-year period] termination status

Data counts reflect program information recorded in census enrollment reporting and may lag a program's, or department's, status change. A placeholder called 'no concentration selected' was added where needed for this report.

Coll	Dept	Deg	Academic Program and CIP Code	Major Code	Fall Semester					Concentration Headcount	
					Major Headcount					Banner Name and Code	
					2019	2018	2017	2016	2015		2019
	BS	Media and Communication	05.09.0102.00	MDCM MDCM-BS		244	257		e		
										Advertising/Public Relations	ADPR
										Journalism	JOUR
										Radio-TV-Film	RTVF
										No Concentration Selected	x
	MA	Professional Communication	05.09.0100.00	PCOM PCOM-MA		0	tr	0	em		
<b>Total - Media and Communication</b>						359	347				

**2.18**  
**Student Information**  
**Undergraduate and Graduate**

**Fact Book 2019 for East Tennessee State University**

**HEADCOUNT IN ACADEMIC PROGRAMS OF STUDY BY MAJOR AND CONCENTRATION**  
**By College By Department**

Excludes College of Medicine and College of Pharmacy Professional School Students

Program Status Keys;

e = effective; ea = effective anew; ec = effective, consolidated program; em = effective, moved from;

t = terminated; tc = terminated/consolidated programs; tm = terminated, moved to; tp = terminated, phase-out; tr = terminated, renamed program

i = inactive; pst = prior [before this five-year period] termination status

Data counts reflect program information recorded in census enrollment reporting and may lag a program's, or department's, status change. A placeholder called 'no concentration selected' was added where needed for this report.

Coll	Dept	Deg	Academic Program and CIP Code	Major Code	Fall Semester					Concentration Headcount	
					Major Headcount						Banner Name and Code
					2019	2018	2017	2016	2015		2019
<b>Music - MUSC</b>											
	BM	Music	30.50.0901.00	MUSC MUSC-BM		131	114	99	99	Jazz Studies	JAZZ
										Music Education: Instrumental/Gener	MUEI
										Music Education: Vocal/General	MUEV
										Performance: Instrumental	PEIN
										Performance: Keyboard	PEKE
										Performance: Vocal	PEVO
										No Concentration Selected	x
<b>Total - Music</b>						131	114	99	99		

**2.18**  
**Student Information**  
**Undergraduate and Graduate**

**Fact Book 2019 for East Tennessee State University**

**HEADCOUNT IN ACADEMIC PROGRAMS OF STUDY BY MAJOR AND CONCENTRATION**  
**By College By Department**

Excludes College of Medicine and College of Pharmacy Professional School Students

Program Status Keys;

e = effective; ea = effective anew; ec = effective, consolidated program; em = effective, moved from;  
t = terminated; tc = terminated/consolidated programs; tm = terminated, moved to; tp = terminated, phase-out; tr = terminated, renamed program  
i = inactive; pst = prior [before this five-year period] termination status

Data counts reflect program information recorded in census enrollment reporting and may lag a program's, or department's, status change. A placeholder called 'no concentration selected' was added where needed for this report.

Coll	Dept	Deg	Academic Program and CIP Code	Major Code	Fall Semester					Concentration Headcount	
					Major Headcount					Banner Name and Code	
					2019	2018	2017	2016	2015		2019
<b><u>Philosophy and Humanities - PHAH</u></b>											
	BA	Philosophy	24.38.0101.00	PHIL PHIL-BA		7	9	8	10	Justice, Ethics, and Law Philosophy Philosophy and Religious Studies No Concentration Selected	JELW PHIL RELI x
	BS	Philosophy	24.38.0101.00	PHIL PHIL-BS		22	12	11	8	Justice, Ethics, and Law Philosophy Philosophy and Religious Studies No Concentration Selected	JELW PHIL RELI x
<b>Total - Philosophy and Humanities</b>						29	21	19	18		

**2.18**  
**Student Information**  
**Undergraduate and Graduate**

**Fact Book 2019 for East Tennessee State University**

**HEADCOUNT IN ACADEMIC PROGRAMS OF STUDY BY MAJOR AND CONCENTRATION**  
**By College By Department**

Excludes College of Medicine and College of Pharmacy Professional School Students

Program Status Keys;

e = effective; ea = effective anew; ec = effective, consolidated program; em = effective, moved from;

t = terminated; tc = terminated/consolidated programs; tm = terminated, moved to; tp = terminated, phase-out; tr = terminated, renamed program

i = inactive; pst = prior [before this five-year period] termination status

Data counts reflect program information recorded in census enrollment reporting and may lag a program's, or department's, status change. A placeholder called 'no concentration selected' was added where needed for this report.

Coll	Dept	Deg	Academic Program and CIP Code	Major Code	Fall Semester					Concentration Headcount	
					Major Headcount					Banner Name and Code	2019
					2019	2018	2017	2016	2015		
			<b>Physics and Astronomy - PHYS</b>								
		BS	Physics	25.40.0801.00 PHYS PHYS-BS		28	35	36	38	Physics Education 7-12* No Concentration Selected	EDPH x
		<b>Total - Physics and Astronomy</b>				28	35	36	38		



**2.18**  
**Student Information**  
**Undergraduate and Graduate**

**Fact Book 2019 for East Tennessee State University**

**HEADCOUNT IN ACADEMIC PROGRAMS OF STUDY BY MAJOR AND CONCENTRATION**  
**By College By Department**

Excludes College of Medicine and College of Pharmacy Professional School Students

Program Status Keys;

e = effective; ea = effective anew; ec = effective, consolidated program; em = effective, moved from;

t = terminated; tc = terminated/consolidated programs; tm = terminated, moved to; tp = terminated, phase-out; tr = terminated, renamed program

i = inactive; pst = prior [before this five-year period] termination status

Data counts reflect program information recorded in census enrollment reporting and may lag a program's, or department's, status change. A placeholder called 'no concentration selected' was added where needed for this report.

Coll	Dept	Deg	Academic Program and CIP Code	Major Code	Fall Semester					Concentration Headcount		
					Major Headcount					Banner Name and Code		
					2019	2018	2017	2016	2015		2019	
<b><u>Political Science, International Affairs, &amp; Public Administration - PSCI</u></b>												
	C4		Economic Development	28.45.0604.11 EDEV ECOD-C4		1	t	1	0	1		
	BA		International Affairs	28.45.0901.00 ITAF ITAF-BA		40		41	38	51		
	BA		Political Science	28.45.1001.00 PSCI PSCI-BA		18		25	19	24		
											Government Education 7-12*	EDPS
											No Concentration Selected	x
	BS		Political Science	28.45.1001.00 PSCI PSCI-BS		73		81	69	81		
											Government Education 7-12*	EDPS
											No Concentration Selected	x
	ND		Pre-Law*	u PLAW PLAW-ND		0		0	0	0		

**2.18**  
**Student Information**  
**Undergraduate and Graduate**

**Fact Book 2019 for East Tennessee State University**

**HEADCOUNT IN ACADEMIC PROGRAMS OF STUDY BY MAJOR AND CONCENTRATION**  
**By College By Department**

Excludes College of Medicine and College of Pharmacy Professional School Students

Program Status Keys;

e = effective; ea = effective anew; ec = effective, consolidated program; em = effective, moved from;

t = terminated; tc = terminated/consolidated programs; tm = terminated, moved to; tp = terminated, phase-out; tr = terminated, renamed program

i = inactive; pst = prior [before this five-year period] termination status

Data counts reflect program information recorded in census enrollment reporting and may lag a program's, or department's, status change. A placeholder called 'no concentration selected' was added where needed for this report.

Coll	Dept	Deg	Academic Program and CIP Code	Major Code	Fall Semester					Concentration Headcount		
					Major Headcount					Banner Name and Code	2019	
					2019	2018	2017	2016	2015			
MCM		Public Administration	32.52.0206.00	MCMP PUBA-MCM				2	t	2		
MPA		Public Administration	32.52.0206.00	PADM PUAD-MPA		22	21	21		23	Economic Dev & Planning	EDPL
											Local Government Management	LGMG
											Nonprofit & Pub Financial Mgmt	NPFM
C4		Urban Planning	02.04.0301.11	URPL URBP-C4		0	t	0		0		
<b>Total - Political Science, International Affairs, &amp; Public Administration</b>						154	169	149		182		

**2.18**  
**Student Information**  
**Undergraduate and Graduate**

**Fact Book 2019 for East Tennessee State University**

**HEADCOUNT IN ACADEMIC PROGRAMS OF STUDY BY MAJOR AND CONCENTRATION**  
**By College By Department**

Excludes College of Medicine and College of Pharmacy Professional School Students

Program Status Keys;

e = effective; ea = effective anew; ec = effective, consolidated program; em = effective, moved from;

t = terminated; tc = terminated/consolidated programs; tm = terminated, moved to; tp = terminated, phase-out; tr = terminated, renamed program

i = inactive; pst = prior [before this five-year period] termination status

Data counts reflect program information recorded in census enrollment reporting and may lag a program's, or department's, status change. A placeholder called 'no concentration selected' was added where needed for this report.

Coll	Dept	Deg	Academic Program and CIP Code	Major Code	Fall Semester					Concentration Headcount	
					Major Headcount					Banner Name and Code	2019
					2019	2018	2017	2016	2015		
<b><u>Psychology - PSYC</u></b>											
	BA	Psychology	26.42.0101.00	PSYC PSYC-BA		45	29	35	20	Child Psychology	CHLD
										Clinical Psychology	CLIN
										General Psychology	PSYG
										Health Professions	HEAP
										Psychology Education 7-12*	EDPY
										No Concentration Selected	x
	BS	Psychology	26.42.0101.00	PSYC PSYC-BS		538	520	481	496	Child Psychology	CHLD
										Clinical Psychology	CLIN
										General Psychology	PSYG
										Health Professions	HEAP
										Psychology Education 7-12*	EDPY
										No Concentration Selected	x
	MA	Psychology	26.42.0101.00	PSYC PSYC-MA		0	0	1	1	Clinical Psychology	CLIN
										Experimental Psychology	EXPS
	PhD	Psychology	26.42.0101.00	PSYD PSYD-PHD		40	38	40	40	Clinical Psychology	CLPS
										Experimental Psychology	EXPS
										No Concentration Selected	x
<b>Total - Psychology</b>						<b>623</b>	<b>587</b>	<b>557</b>	<b>557</b>		

**2.18**  
**Student Information**  
**Undergraduate and Graduate**

**Fact Book 2019 for East Tennessee State University**

**HEADCOUNT IN ACADEMIC PROGRAMS OF STUDY BY MAJOR AND CONCENTRATION**  
**By College By Department**

Excludes College of Medicine and College of Pharmacy Professional School Students

Program Status Keys;

e = effective; ea = effective anew; ec = effective, consolidated program; em = effective, moved from;

t = terminated; tc = terminated/consolidated programs; tm = terminated, moved to; tp = terminated, phase-out; tr = terminated, renamed program

i = inactive; pst = prior [before this five-year period] termination status

Data counts reflect program information recorded in census enrollment reporting and may lag a program's, or department's, status change. A placeholder called 'no concentration selected' was added where needed for this report.

Coll	Dept	Deg	Academic Program and CIP Code	Major Code	Fall Semester					Concentration Headcount	
					Major Headcount					Banner Name and Code	2019
					2019	2018	2017	2016	2015		
<b><u>Social Work - SOWK (moved to CR College July 2018)</u></b>											
		BSW	Social Work	27.44.0701.00 SOWK SOWK-BSW		23 <i>tm</i>	211	208	234		
		MSW	Social Work	27.44.0701.00 SOWK SOWK-MSW		8 <i>tm</i>	119	104	95	Advanced Standing Traditional Entry	AMSW TMSW
<b>Total - Social Work</b>						31	330	312	329		

**2.18**  
**Student Information**  
**Undergraduate and Graduate**

**Fact Book 2019 for East Tennessee State University**

**HEADCOUNT IN ACADEMIC PROGRAMS OF STUDY BY MAJOR AND CONCENTRATION**  
**By College By Department**

Excludes College of Medicine and College of Pharmacy Professional School Students

Program Status Keys;

e = effective; ea = effective anew; ec = effective, consolidated program; em = effective, moved from;

t = terminated; tc = terminated/consolidated programs; tm = terminated, moved to; tp = terminated, phase-out; tr = terminated, renamed program

i = inactive; pst = prior [before this five-year period] termination status

Data counts reflect program information recorded in census enrollment reporting and may lag a program's, or department's, status change. A placeholder called 'no concentration selected' was added where needed for this report.

Coll	Dept	Deg	Academic Program and CIP Code	Major Code	Fall Semester					Concentration Headcount		
					Major Headcount					Banner Name and Code		2019
					2019	2018	2017	2016	2015			
<b><u>Sociology and Anthropology - SOAA</u></b>												
	BA	Anthropology	28.45.0201.00	ANTH ANTH-BA		61	63	62	61			
	BA	Sociology	28.45.1101.00	SOCI SOAA-BA		7	9	11	13	Sociology Education 7-12*	EDSO	
										No Concentration Selected	x	
	BS	Sociology	28.45.1101.00	SOCI SOAA-BS		36	35	49	55	Sociology Education 7-12*	EDSO	
										No Concentration Selected	x	
	MA	Sociology	28.45.1101.00	SOCI SOAA-MA		12	14	16	19	Applied Sociology	APPL	
										General Sociology	SOCG	
										No Concentration Selected	x	
<b>Total - Sociology and Anthropology</b>						116	121	138	148			

**2.18**  
**Student Information**  
**Undergraduate and Graduate**

**Fact Book 2019 for East Tennessee State University**

**HEADCOUNT IN ACADEMIC PROGRAMS OF STUDY BY MAJOR AND CONCENTRATION**  
**By College By Department**

Excludes College of Medicine and College of Pharmacy Professional School Students

Program Status Keys;

e = effective; ea = effective anew; ec = effective, consolidated program; em = effective, moved from;

t = terminated; tc = terminated/consolidated programs; tm = terminated, moved to; tp = terminated, phase-out; tr = terminated, renamed program

i = inactive; pst = prior [before this five-year period] termination status

Data counts reflect program information recorded in census enrollment reporting and may lag a program's, or department's, status change. A placeholder called 'no concentration selected' was added where needed for this report.

Coll	Dept	Deg	Academic Program and CIP Code	Major Code	Fall Semester					Banner Name and Code	2019		
					Major Headcount								
					2019	2018	2017	2016	2015				
<b>Theatre and Dance - THDC</b> (effective July 2017)													
	BA	Theatre	30.50.0501.00	THEA THEA-BA		51	0	<i>em</i>			Acting Design/Production Musical Theatre Physical Theatre	ACTG DSPD MSTH PHTH	e e e e
<b>Total - Theatre and Dance</b>						51	0						
<b>Total - College of Arts and Sciences</b>						3,719	4,061	3,981	4,103				

**2.18**  
**Student Information**  
**Undergraduate and Graduate**

**Fact Book 2019 for East Tennessee State University**

**HEADCOUNT IN ACADEMIC PROGRAMS OF STUDY BY MAJOR AND CONCENTRATION**  
**By College By Department**

Excludes College of Medicine and College of Pharmacy Professional School Students

Program Status Keys;

e = effective; ea = effective anew; ec = effective, consolidated program; em = effective, moved from;

t = terminated; tc = terminated/consolidated programs; tm = terminated, moved to; tp = terminated, phase-out; tr = terminated, renamed program

i = inactive; pst = prior [before this five-year period] termination status

Data counts reflect program information recorded in census enrollment reporting and may lag a program's, or department's, status change. A placeholder called 'no concentration selected' was added where needed for this report.

Coll	Dept	Deg	Academic Program and CIP Code	Major Code	Fall Semester					Concentration Headcount	
					Major Headcount					Banner Name and Code	
					2019	2018	2017	2016	2015		2019
<b>Business and Technology, College of - BT</b>											
<b><u>Accountancy - ACCT</u></b>											
	BBA	Accountancy	32.52.0301.00	ACCT ACCT-BBA		141	186	141	0	e	
	MACC	Accountancy	32.52.0301.00	ACCT ACCT-MACC		44	40	34	0	e	
											Audit Controllership Generalist Taxation No Concentration Selected
	BBA	Accounting	32.52.0301.00	ACCT ACCT-BBA					118	tr	AUDT CNTP GENL TAXA x
	MACC	Accounting	32.52.0301.00	ACCT ACCT-MACC					44	tr	
<b>Total - Accountancy</b>						185	226	175	162		

**2.18**  
**Student Information**  
**Undergraduate and Graduate**

**Fact Book 2019 for East Tennessee State University**

**HEADCOUNT IN ACADEMIC PROGRAMS OF STUDY BY MAJOR AND CONCENTRATION**  
**By College By Department**

Excludes College of Medicine and College of Pharmacy Professional School Students

Program Status Keys;

e = effective; ea = effective anew; ec = effective, consolidated program; em = effective, moved from;

t = terminated; tc = terminated/consolidated programs; tm = terminated, moved to; tp = terminated, phase-out; tr = terminated, renamed program

i = inactive; pst = prior [before this five-year period] termination status

Data counts reflect program information recorded in census enrollment reporting and may lag a program's, or department's, status change. A placeholder called 'no concentration selected' was added where needed for this report.

Coll	Dept	Deg	Academic Program and CIP Code	Major Code	Fall Semester					Concentration Headcount	
					Major Headcount					Banner Name and Code	2019
					2019	2018	2017	2016	2015		
<b><u>Computer and Information Sciences - CSCI</u></b>											
	BS	Computing	06.11.0101.00	CISC CISC-BS		458	452	416	415	Computer Science	CSCS
										Cybersecurity & Mod Networks	CSMN
										Information Systems	INFS
										Information Technology	ITEC
										No Concentration Selected	x
	MS	Computer & Information Sciences	06.11.0101.00	CSCI CSCI-MS		28	34	41	41	Applied Computer Science	ACSI
										Information Technology	ITEC
										No Concentration Selected	x
	C4	Emerging Technologies	06.11.0101.00	ETCG ETCG-C4		0 t	0	0	0		
<b>Total - Computer and Information Sciences</b>						<b>486</b>	<b>486</b>	<b>457</b>	<b>456</b>		<b>e</b>





**2.18**  
**Student Information**  
**Undergraduate and Graduate**

**Fact Book 2019 for East Tennessee State University**

**HEADCOUNT IN ACADEMIC PROGRAMS OF STUDY BY MAJOR AND CONCENTRATION**  
**By College By Department**

Excludes College of Medicine and College of Pharmacy Professional School Students

Program Status Keys;

e = effective; ea = effective anew; ec = effective, consolidated program; em = effective, moved from;

t = terminated; tc = terminated/consolidated programs; tm = terminated, moved to; tp = terminated, phase-out; tr = terminated, renamed program

i = inactive; pst = prior [before this five-year period] termination status

Data counts reflect program information recorded in census enrollment reporting and may lag a program's, or department's, status change. A placeholder called 'no concentration selected' was added where needed for this report.

				Fall Semester						
Coll				Major Headcount					Concentration Headcount	
Dept	Deg	Academic Program and CIP Code	Major Code	2019	2018	2017	2016	2015	Banner Name and Code	2019
<b><u>Economics and Finance - EFUS</u></b>										
BA	Economics - Arts and Sciences	28.45.0601.00	EOA ECON-BA		11	14	17	21	International Commerce Economics Education 7-12* No Concentration Selected	INTC EECN x
BBA	Economics	32.52.0601.00	ECON ECON-BBA		22	18	19	22	Business Economics General Business Financial Economics No Concentration Selected	BUEC GNBU FNEC x
BBA	Finance	32.52.0801.00	FNCE FNCE-BBA		65	88	80	63	Banking Corporate Finance and Invest Real Estate No Concentration Selected	BANK CFIN REAL x
<b>Total - Economics and Finance</b>					<b>98</b>	<b>120</b>	<b>116</b>	<b>106</b>		

**2.18**  
**Student Information**  
**Undergraduate and Graduate**

**Fact Book 2019 for East Tennessee State University**

**HEADCOUNT IN ACADEMIC PROGRAMS OF STUDY BY MAJOR AND CONCENTRATION**  
**By College By Department**

Excludes College of Medicine and College of Pharmacy Professional School Students

Program Status Keys;

e = effective; ea = effective anew; ec = effective, consolidated program; em = effective, moved from;

t = terminated; tc = terminated/consolidated programs; tm = terminated, moved to; tp = terminated, phase-out; tr = terminated, renamed program

i = inactive; pst = prior [before this five-year period] termination status

Data counts reflect program information recorded in census enrollment reporting and may lag a program's, or department's, status change. A placeholder called 'no concentration selected' was added where needed for this report.

				Fall Semester							
				Major Headcount					Concentration Headcount		
Coll	Dept	Deg	Academic Program and CIP Code	Major Code	2019	2018	2017	2016	2015	Banner Name and Code	2019
<b><u>Engineering, Engineering Technology, and Surveying - EETS</u></b> (effective July 2017)											
	BSE	Engineering	09.14.0101.00	ENGG ENGG-BS		6	0	em			
	BS	Engineering Technology	09.15.0000.00	ENTC ENTC-BS		116	0	em		Biomedical Engineering Technol	BIOM
										Construction Eng Technology	CENT
										Construction Technology	CONS
										Electronics Engineering Techno	ELEC
										Industrial Technology	INDU
										Manufacturing Engineering Tech	MANU
										Product Development	PDEV
										No Concentration Selected	x
	BS	Interior Architecture	30.50.0408.00	INAC INAC-BS		35	0	e			
	BS	Interior Design	30.50.0408.00	INTD INTD-BS			0	tr			
	ND	Pre-Engineering*	u	PENG PENG-ND		0	0	em			



**2.18**  
**Student Information**  
**Undergraduate and Graduate**

**Fact Book 2019 for East Tennessee State University**

**HEADCOUNT IN ACADEMIC PROGRAMS OF STUDY BY MAJOR AND CONCENTRATION**  
**By College By Department**

Excludes College of Medicine and College of Pharmacy Professional School Students

Program Status Keys;

e = effective; ea = effective anew; ec = effective, consolidated program; em = effective, moved from;

t = terminated; tc = terminated/consolidated programs; tm = terminated, moved to; tp = terminated, phase-out; tr = terminated, renamed program

i = inactive; pst = prior [before this five-year period] termination status

Data counts reflect program information recorded in census enrollment reporting and may lag a program's, or department's, status change. A placeholder called 'no concentration selected' was added where needed for this report.

Coll	Dept	Deg	Academic Program and CIP Code	Major Code	Fall Semester					Banner Name and Code	2019
					Major Headcount						
					2019	2018	2017	2016	2015		
			<b>Engineering Technology, Surveying, and Digital Media - TEGG</b> (terminated July 2017)				<i>t</i>				
	BS	Digital Media	05.10.0304.00	DIGM DIGM-BS		185	298 <i>tm</i>	278	289	Digital Animation	ANIM
										Digital Game Design	DGDS
										Dig Interaction & Game Design	DIGD
										Digital Visual Effects	WISE
										Digital Visualization	VISU
										No Concentration Selected	x
	BSE	Engineering		ENGG ENGG-BS		18	40 <i>tm</i>	13 <i>e</i>			
	BS	Engineering Technology	09.15.0000.00	ENTC ENTC-BS		221	325 <i>tm</i>	361	367	Biomedical Engineering Technol	BIOM
										Construction Technology	CONS
										Electronics Engineering Techno	ELEC
										Industrial Technology	INDU
										Manufacturing Engineering Tech	MANU
										Product Development	PDEV
										No Concentration Selected	x

**2.18**  
**Student Information**  
**Undergraduate and Graduate**

**Fact Book 2019 for East Tennessee State University**

**HEADCOUNT IN ACADEMIC PROGRAMS OF STUDY BY MAJOR AND CONCENTRATION**  
**By College By Department**

Excludes College of Medicine and College of Pharmacy Professional School Students

Program Status Keys;

e = effective; ea = effective anew; ec = effective, consolidated program; em = effective, moved from;

t = terminated; tc = terminated/consolidated programs; tm = terminated, moved to; tp = terminated, phase-out; tr = terminated, renamed program

i = inactive; pst = prior [before this five-year period] termination status

Data counts reflect program information recorded in census enrollment reporting and may lag a program's, or department's, status change. A placeholder called 'no concentration selected' was added where needed for this report.

Coll	Dept	Deg	Academic Program and CIP Code	Major Code	Fall Semester					Concentration Headcount		
					Major Headcount					Banner Name and Code	2019	
					2019	2018	2017	2016	2015			
	BS	Interior Architecture	30.50.0408.00	INAC INAC-BS		47	64	<i>tm</i>				
	BS	Interior Design	30.50.0408.00	INTD INTD-BS				0	<i>tm</i>	52	44	
	ND	Pre-Engineering*	u	PENG PENG-ND		7	10	<i>tm</i>	18	28		
	BS	Surveying and Mapping Science	09.15.1102.00	SUVM SUVM-BS		31	50	<i>tm</i>	56	45		
	MS	Technology	09.15.0000.00	TECM TECM-MS		17	19	<i>tm</i>	43	29	Engineering Technology	ENGT
											Entrepreneurial Leadership	ENLE
<b>Total - Engineering Technology, Surveying, and Digital Media</b>						<b>526</b>	<b>806</b>	<b>821</b>	<b>802</b>			

**2.18**  
**Student Information**  
**Undergraduate and Graduate**

**Fact Book 2019 for East Tennessee State University**

**HEADCOUNT IN ACADEMIC PROGRAMS OF STUDY BY MAJOR AND CONCENTRATION**  
**By College By Department**

Excludes College of Medicine and College of Pharmacy Professional School Students

Program Status Keys;

e = effective; ea = effective anew; ec = effective, consolidated program; em = effective, moved from;

t = terminated; tc = terminated/consolidated programs; tm = terminated, moved to; tp = terminated, phase-out; tr = terminated, renamed program

i = inactive; pst = prior [before this five-year period] termination status

Data counts reflect program information recorded in census enrollment reporting and may lag a program's, or department's, status change. A placeholder called 'no concentration selected' was added where needed for this report.

Coll	Dept	Deg	Academic Program and CIP Code	Major Code	Fall Semester					Concentration Headcount	
					Major Headcount					Banner Name and Code	2019
					2019	2018	2017	2016	2015		
<b><u>Management and Marketing - MGMK</u></b>											
	C4	Business Administration	32.52.0201.11	BAMN GCBA-C4		0	0	5	3		
			32.52.0201.11	BAGC BAGC-C4		1	3				
	MBA	Business Administration	31.52.0201.00	BAMN AMBA-MBA		24	23	23	27		
			31.52.0201.00	BAMN BAMN-MBA		54	56	58	63		
	MS	Digital Marketing	32.52.0208.00	DGMK DGMK-MS		32	28	27	23		
	C4	Entrepreneurial Leadership	32.52.0701.11	EPRL EPRL-C4		0 <i>t</i>	1	0	1		
	C4	Health Care Management	31.51.0701.11	HCMC HCMC-C4					0 <i>t</i>		
	BBA	Management	32.52.0201.01	MGMT MGMT-BBA		190	163	132	128		
										General Management	GMGT
										Human Resources Management	HRMG
										Legal Studies	LEGS
										Logistics/Supply Chain Managem	LSCM
										No Concentration Selected	x

**2.18**  
**Student Information**  
**Undergraduate and Graduate**

**Fact Book 2019 for East Tennessee State University**

**HEADCOUNT IN ACADEMIC PROGRAMS OF STUDY BY MAJOR AND CONCENTRATION**  
**By College By Department**

Excludes College of Medicine and College of Pharmacy Professional School Students

Program Status Keys;

e = effective; ea = effective anew; ec = effective, consolidated program; em = effective, moved from;

t = terminated; tc = terminated/consolidated programs; tm = terminated, moved to; tp = terminated, phase-out; tr = terminated, renamed program

i = inactive; pst = prior [before this five-year period] termination status

Data counts reflect program information recorded in census enrollment reporting and may lag a program's, or department's, status change. A placeholder called 'no concentration selected' was added where needed for this report.

				Fall Semester						
Coll				Major Headcount					Concentration Headcount	
Dept	Deg	Academic Program and CIP Code	Major Code	2019	2018	2017	2016	2015	Banner Name and Code	2019
BBA	Marketing	32.52.1401.00	MKTG MKTG-BBA		88	84	62	48	Integrated Marketing Communicat Marketing Management Merchandising No Concentration Selected	IMCO MKMG MDSE x
ND	Pre-Business	32.52.0000.00	PBUS PBUS-ND		829	857	952	933	Accountancy* Economics* Finance* Management* Marketing* No Concentration Selected	ACCT ECON FNCE MGMT MKTG x
<b>Total - Management and Marketing</b>					<b>1,218</b>	<b>1,215</b>	<b>1,259</b>	<b>1,226</b>		
<b>Total - College of Business and Technology</b>					<b>2,810</b>	<b>2,890</b>	<b>2,828</b>	<b>2,752</b>		



**2.18**  
**Student Information**  
**Undergraduate and Graduate**

**Fact Book 2019 for East Tennessee State University**

**HEADCOUNT IN ACADEMIC PROGRAMS OF STUDY BY MAJOR AND CONCENTRATION**  
**By College By Department**

Excludes College of Medicine and College of Pharmacy Professional School Students

Program Status Keys;

e = effective; ea = effective anew; ec = effective, consolidated program; em = effective, moved from;

t = terminated; tc = terminated/consolidated programs; tm = terminated, moved to; tp = terminated, phase-out; tr = terminated, renamed program

i = inactive; pst = prior [before this five-year period] termination status

Data counts reflect program information recorded in census enrollment reporting and may lag a program's, or department's, status change. A placeholder called 'no concentration selected' was added where needed for this report.

Coll	Dept	Deg	Academic Program and CIP Code	Major Code	Fall Semester					Concentration Headcount	
					Major Headcount					Banner Name and Code	2019
					2019	2018	2017	2016	2015		
<b>Clemmer College - ED (effective Spring 2018, formerly named College Of Education)</b>											
<b><u>Counseling and Human Services - CSHS</u></b>											
	MA	Counseling	08.13.1101.00	CNSL CNSL-MA		65	66	69	75		
										Clinical Mental Health	CLMH
										College Counseling/Student Affairs	CCSA
										Couples and Family Counseling	COFC
										Elementary and Second Sch Cou	SCHL
	BS	Human Services	27.44.0000.00	HSER HSER-BS		172	160	156	142		
	MS	Human Services	27.44.0000.00	HSER HSER-MS		32	33	13 e			
<b>Total - Counseling and Human Services</b>						<b>269</b>	<b>259</b>	<b>238</b>	<b>217</b>		

**2.18**  
**Student Information**  
**Undergraduate and Graduate**

**Fact Book 2019 for East Tennessee State University**

**HEADCOUNT IN ACADEMIC PROGRAMS OF STUDY BY MAJOR AND CONCENTRATION**  
**By College By Department**

Excludes College of Medicine and College of Pharmacy Professional School Students

Program Status Keys;

e = effective; ea = effective anew; ec = effective, consolidated program; em = effective, moved from;

t = terminated; tc = terminated/consolidated programs; tm = terminated, moved to; tp = terminated, phase-out; tr = terminated, renamed program

i = inactive; pst = prior [before this five-year period] termination status

Data counts reflect program information recorded in census enrollment reporting and may lag a program's, or department's, status change. A placeholder called 'no concentration selected' was added where needed for this report.

Coll	Dept	Deg	Academic Program and CIP Code	Major Code	Fall Semester					Concentration Headcount	
					Major Headcount					Banner Name and Code	2019
					2019	2018	2017	2016	2015		
<b><u>Curriculum and Instruction - CUI</u></b>											
	MED		Advanced Studies in Teaching & Learning - RODP	08.13.1299.00 ASTL ASTL-MED					tr	0	
	MED		Advanced Studies in Teaching & Learning (TN eCampus)	08.13.1299.00 ASTL ASTL-MED		0 t	0	0 e			Childhood Literacy Reading EMCL t
	MED		Educational Media & Educational Technology	08.13.0501.00 EDMT EDMT-MED		26 tr	22	43	55		
	BSED		Elementary Education	08.13.1206.00 ELME ELME-BSED		104 e					
	MED		Elementary Education	08.13.1202.00 EEDM EEDM-MED		13	16	13	14		
	BSED		Interdisciplinary Studies-Elementary Education	08.13.1206.00 ISED ISED-BSED		1 tr	97	102	117		
	C4		Instructional Design	08.13.0501.11 INSD INSD-C4	e						
	ND		Pre-Education*	u PRED PRED-ND				3	55		
	BSED		Pre-Elementary Education*	08.13.1206.00 PEDI PEDI-ND		122 e					
	BSED		Pre-Interdisciplinary Studies*	08.13.1206.00 PEDI PEDI-ND		tr	111	106	102		
	MA		Reading	08.13.1315.00 READ READ-MA		5 tp	9	17	37 tp		Storytelling STRY

**2.18**  
**Student Information**  
**Undergraduate and Graduate**

**Fact Book 2019 for East Tennessee State University**

**HEADCOUNT IN ACADEMIC PROGRAMS OF STUDY BY MAJOR AND CONCENTRATION**  
**By College By Department**

Excludes College of Medicine and College of Pharmacy Professional School Students

Program Status Keys;

e = effective; ea = effective anew; ec = effective, consolidated program; em = effective, moved from;

t = terminated; tc = terminated/consolidated programs; tm = terminated, moved to; tp = terminated, phase-out; tr = terminated, renamed program

i = inactive; pst = prior [before this five-year period] termination status

Data counts reflect program information recorded in census enrollment reporting and may lag a program's, or department's, status change. A placeholder called 'no concentration selected' was added where needed for this report.

Coll	Dept	Deg	Academic Program and CIP Code	Major Code	Fall Semester					Concentration Headcount		
					Major Headcount					Banner Name and Code	2019	
					2019	2018	2017	2016	2015			
MED		Reading	08.13.1315.00	READ RDNG-MED		7	5	3	ea			
MED		School Librarianship	08.13.0501.00	SLBS SLBS-MED		6	e			Educ'l Communications and Tech School Library Media	EDCT SLIB	tp
C4		School Library Professional	08.13.1334.11	SCLP SCLP-C4		7	8	5	0			
MED		Secondary Education	08.13.1205.00	SMED SMED-MED		9	16	13	11	Advanced Secondary Teaching Applied Instruction and Curriculum Classroom Technology English as a Second Language Middle Grades Education Occupational Education No Concentration Selected	ADTC APIC CTEC ESLG MGED OCED x	
C4		STEM K-12 Education	08.13.1316.11	STEM STEM-C4		0	1	e				
C4		Storytelling	08.13.1315.11	STRY STRY-C4				2	1			
C4		Storytelling Graduate Certificate*	08.13.1315.11	STTG STTG-C4		1	1					
MAT		Teacher Education	08.13.1206.00	TEML TEML-MAT		32	29	35	0	Elementary Education K-5 Middle Grades Education 6-8 Sec Education 6-12 and PreK-12 No Concentration Selected	EEDC MEDC SEDC x	t
MAT		Teacher Education with Multiple Levels	08.13.1206.00	TEML TEML-MAT					33			tr
<b>Total - Curriculum and Instruction</b>						<b>333</b>	<b>315</b>	<b>342</b>	<b>425</b>			



**2.18**  
**Student Information**  
**Undergraduate and Graduate**

**Fact Book 2019 for East Tennessee State University**

**HEADCOUNT IN ACADEMIC PROGRAMS OF STUDY BY MAJOR AND CONCENTRATION**  
**By College By Department**

Excludes College of Medicine and College of Pharmacy Professional School Students

Program Status Keys;

e = effective; ea = effective anew; ec = effective, consolidated program; em = effective, moved from;

t = terminated; tc = terminated/consolidated programs; tm = terminated, moved to; tp = terminated, phase-out; tr = terminated, renamed program

i = inactive; pst = prior [before this five-year period] termination status

Data counts reflect program information recorded in census enrollment reporting and may lag a program's, or department's, status change. A placeholder called 'no concentration selected' was added where needed for this report.

Coll	Dept	Deg	Academic Program and CIP Code	Major Code	Fall Semester					Concentration Headcount			
					2019	2018	2017	2016	2015	Banner Name and Code	2019		
<b><u>Educational Foundations and Special Education - EFSE</u></b>													
C4			Community Leadership	08.13.0410.11 CMLD	CMLD-C4		1	0	0	e			
BS			Pre-Special Education*	08.13.1001.00 PEDS	PEDS-ND		46	24	0	em			
C4			Response To Intervention	08.13.1099.11 RITV	RITV-C4		0	0	0	e			
BS			Special Education	08.13.1001.00 SPED	SPED-BS		14	3	0	em	Comprehensive Spec Education	SECM	tp
											Modified Special Education	SEMD	tp
MED			Special Education	08.13.1001.00 SPED	SPED-MED		15	8	0	em	High Incidence	HGIC	
											Low Incidence	LWIC	
C4			Special Education: Early Childhood Special Education	08.13.1001.13 SECD	SECD-C4		1	2	0	em			
C4			Special Education: High Incidence Disabilities	08.13.1001.11 SEHI	SEHI-C4		2	2	0	em			
C4			Special Education: Low Incidence Disabilities	08.13.1001.12 SELI	SELI-C4		0	0	0	em			
<b>Total Educational Foundations and Special Education</b>							79	39	0				

**2.18**  
**Student Information**  
**Undergraduate and Graduate**

**Fact Book 2019 for East Tennessee State University**

**HEADCOUNT IN ACADEMIC PROGRAMS OF STUDY BY MAJOR AND CONCENTRATION**  
**By College By Department**

Excludes College of Medicine and College of Pharmacy Professional School Students

Program Status Keys;

e = effective; ea = effective anew; ec = effective, consolidated program; em = effective, moved from;

t = terminated; tc = terminated/consolidated programs; tm = terminated, moved to; tp = terminated, phase-out; tr = terminated, renamed program

i = inactive; pst = prior [before this five-year period] termination status

Data counts reflect program information recorded in census enrollment reporting and may lag a program's, or department's, status change. A placeholder called 'no concentration selected' was added where needed for this report.

Coll	Dept	Deg	Academic Program and CIP Code	Major Code	Fall Semester					Concentration Headcount		
					Major Headcount					Banner Name and Code		
					2019	2018	2017	2016	2015		2019	
<b><u>Educational Leadership and Policy Analysis - ELPA</u></b>												
	C4	Community College Leadership	08.13.0499.11	CCLP CCLP-C4		16	15	0	e			
	EdD	Educational Leadership	08.13.0401.00	EDLR EDLR-EDD		186	178	191	202	Administrative Endorsement Higher Education Leadership School Leadership No Concentration Selected	AMNM HEDL SCOL x	
	EdS	Educational Leadership	08.13.0401.00	EDLR EDLR-EDS		6	12	10	4	Administrative Endorsement Counselor Leadership School System Leadership Teacher Leadership No Concentration Selected	AMNM CLDR SCSL TCHL x	i
	MED	Educational Leadership	08.13.0401.00	EDLR EDLR-MED		44	30	25	24	School Admin & Leadership Student Personnel Leadership Teacher Leadership No Concentration Selected	SADL STPS TCHL x	i
<b>Total - Educational Leadership and Policy Analysis</b>						<b>252</b>	<b>235</b>	<b>226</b>	<b>230</b>			

**2.18**  
**Student Information**  
**Undergraduate and Graduate**

**Fact Book 2019 for East Tennessee State University**

**HEADCOUNT IN ACADEMIC PROGRAMS OF STUDY BY MAJOR AND CONCENTRATION**  
**By College By Department**

Excludes College of Medicine and College of Pharmacy Professional School Students

Program Status Keys;

e = effective; ea = effective anew; ec = effective, consolidated program; em = effective, moved from;

t = terminated; tc = terminated/consolidated programs; tm = terminated, moved to; tp = terminated, phase-out; tr = terminated, renamed program

i = inactive; pst = prior [before this five-year period] termination status

Data counts reflect program information recorded in census enrollment reporting and may lag a program's, or department's, status change. A placeholder called 'no concentration selected' was added where needed for this report.

Coll	Dept	Deg	Academic Program and CIP Code	Major Code	Fall Semester					Concentration Headcount		
					Major Headcount					Banner Name and Code		2019
					2019	2018	2017	2016	2015			
			<b>Exercise and Sport Science - EXSS</b> (terminate June 2016)						<i>t</i>			
	MA		Kinesiology and Sport Studies	22.31.0501.01 KSPS KSPS-MA				0	<i>tm</i>	0		
	BS		Physical Education	22.31.0501.01 PEDU PEDU-BS		177	295	364	<i>tm</i>	337	Exercise Science	EXER
											Physical Education K-12	PEED
											No Concentration Selected	x
	BS		Pre-Physical Education*	22.31.0501.01 PEDP PEDP-ND		4	11	45	<i>tm</i>	50		
	ND		Pre-Physical Education*	u PEDU PEDP-ND								<i>pst</i>
	MS		Sport Science and Coach Education	22.31.0505.00 SSCE SSCE-MS		1	12	21	<i>tm</i>			<i>pst</i>
	PhD		Sport Physiology and Performance	22.31.0505.00 SPHP SPHP-PHD				22	<i>tm</i>	22		<i>pst</i>
<b>Total - Exercise and Sport Science</b>						182	318	452		409		

**2.18**  
**Student Information**  
**Undergraduate and Graduate**

**Fact Book 2019 for East Tennessee State University**

**HEADCOUNT IN ACADEMIC PROGRAMS OF STUDY BY MAJOR AND CONCENTRATION**  
**By College By Department**

Excludes College of Medicine and College of Pharmacy Professional School Students

Program Status Keys;

e = effective; ea = effective anew; ec = effective, consolidated program; em = effective, moved from;

t = terminated; tc = terminated/consolidated programs; tm = terminated, moved to; tp = terminated, phase-out; tr = terminated, renamed program

i = inactive; pst = prior [before this five-year period] termination status

Data counts reflect program information recorded in census enrollment reporting and may lag a program's, or department's, status change. A placeholder called 'no concentration selected' was added where needed for this report.

Coll	Dept	Deg	Academic Program and CIP Code	Major Code	Fall Semester					Concentration Headcount Banner Name and Code	2019	
					2019	2018	2017	2016	2015			
<b>Human Development and Learning - HDAL</b> (terminate Aug 2013)											(Concentrations Not Listed)	
	MA	Counseling	08.13.1101.00	CNSL CNSL-MA								
	BS	Early Childhood Development	12.19.0706.00	ECDV ECDV-BS			4	7	11			
	MA	Early Childhood Education	08.13.1210.00	ECED ECED-MA								
	PhD	Early Childhood Education	08.13.1210.00	ECED ECED-PHD			1	2	1			
	C4	Early Childhood Education Emergent Inquiry	08.13.1210.00	ECEE ECEE-C4								
	BS	Human Services	27.44.0000.00	HSER HSER-BS			1	2	13			
	BS	Special Education	08.13.1001.00	SPED SPED-BS				1	4			
	MED	Special Education	08.13.1001.00	SPED SPED-MED								
<b>Total - Human Development and Learning</b>							6	12	29			





**2.18**  
**Student Information**  
**Undergraduate and Graduate**

**Fact Book 2019 for East Tennessee State University**

**HEADCOUNT IN ACADEMIC PROGRAMS OF STUDY BY MAJOR AND CONCENTRATION**  
**By College By Department**

Excludes College of Medicine and College of Pharmacy Professional School Students

Program Status Keys;

e = effective; ea = effective anew; ec = effective, consolidated program; em = effective, moved from;

t = terminated; tc = terminated/consolidated programs; tm = terminated, moved to; tp = terminated, phase-out; tr = terminated, renamed program

i = inactive; pst = prior [before this five-year period] termination status

Data counts reflect program information recorded in census enrollment reporting and may lag a program's, or department's, status change. A placeholder called 'no concentration selected' was added where needed for this report.

Coll	Dept	Deg	Academic Program and CIP Code	Major Code	Fall Semester					Concentration Headcount		
					Major Headcount					Banner Name and Code		2019
					2019	2018	2017	2016	2015			
			<b>Kinesiology, Sport and Recreation Management - KSRM</b> (terminate June 2016)						<i>t</i>			
	C4	Athletic Administration	22.31.0504.11	AADM AADM-C4				0	<i>tm</i>	0		
	MA	Kinesiology and Sport Studies	22.31.0501.01	KSPS KSPS-MA			1	33	<i>tp</i>	72		
	BS	Physical Education	22.31.0501.01	PEDU PEDU-BS				0	<i>tm</i>	0		
	BS	Sport and Leisure Management	22.31.0504.00	SALM SALM-BS		66	99	136	<i>tm</i>	151	Park and Recreation Management	PARM
											Sport Management	SPMT
	MS	Sport Management	22.31.0505.00	SPMT SPMT-MS		2	13	17	<i>tm</i>			<i>pst</i>
												<i>pst</i>
<b>Total - Kinesiology, Sport and Recreation Management</b>						68	113	186	223			



**2.18**  
**Student Information**  
**Undergraduate and Graduate**

**Fact Book 2019 for East Tennessee State University**

**HEADCOUNT IN ACADEMIC PROGRAMS OF STUDY BY MAJOR AND CONCENTRATION**  
**By College By Department**

Excludes College of Medicine and College of Pharmacy Professional School Students

Program Status Keys;

e = effective; ea = effective anew; ec = effective, consolidated program; em = effective, moved from;

t = terminated; tc = terminated/consolidated programs; tm = terminated, moved to; tp = terminated, phase-out; tr = terminated, renamed program

i = inactive; pst = prior [before this five-year period] termination status

Data counts reflect program information recorded in census enrollment reporting and may lag a program's, or department's, status change. A placeholder called 'no concentration selected' was added where needed for this report.

Coll	Dept	Deg	Academic Program and CIP Code	Major Code	Fall Semester					Concentration Headcount	
					Major Headcount					Banner Name and Code	
					2019	2018	2017	2016	2015		2019
MS		Sport Management	22.31.0504.00	SPMT SPMT-MS		40	26	0	e		
PhD		Sport Physiology and Performance	22.31.0505.00	SPHP SPHP-PHD		27	24	0	em	Sport Performance Sport Physiology No Concentration Selected	SPPE SPPY x
MS		Sport Science and Coach Education	22.31.0505.00	SSCE SSCE-MS		25	13	0	em	Applied Sport Science Strength and Conditioning	ADSS STCD
<b>Total - Sport, Exercise, Recreation, and Kinesiology</b>						<b>402</b>	<b>216</b>	<b>0</b>			

**2.18**  
**Student Information**  
**Undergraduate and Graduate**

**Fact Book 2019 for East Tennessee State University**

**HEADCOUNT IN ACADEMIC PROGRAMS OF STUDY BY MAJOR AND CONCENTRATION**  
**By College By Department**

Excludes College of Medicine and College of Pharmacy Professional School Students

Program Status Keys;

e = effective; ea = effective anew; ec = effective, consolidated program; em = effective, moved from;

t = terminated; tc = terminated/consolidated programs; tm = terminated, moved to; tp = terminated, phase-out; tr = terminated, renamed program

i = inactive; pst = prior [before this five-year period] termination status

Data counts reflect program information recorded in census enrollment reporting and may lag a program's, or department's, status change. A placeholder called 'no concentration selected' was added where needed for this report.

Coll	Dept	Deg	Academic Program and CIP Code	Major Code	Major Headcount					Concentration Headcount					
					2019	2018	2017	2016	2015	Banner Name and Code	2019				
<b>Fall Semester</b>															
<b>Teaching and Learning - TLRN (terminate June 2016)</b>															
	BS		Early Childhood Development	12.19.0706.00	ECDV	ECDV-BS		41	69	101	<i>tm</i>	108	Early Childhood Development	ECDV	<i>pst</i>
													Early Childhood Dev Pre K-3	ECDF	<i>pst</i>
													ECED students included here	ECEC	
	MA		Early Childhood Education	08.13.1210.00	ECED	ECED-MA		8	25	38	<i>tm</i>	38	Initial licensure	INLI	<i>pst</i>
													Master Teacher	MTEA	<i>pst</i>
													Research	RSEA	<i>pst</i>
	PhD		Early Childhood Education	08.13.1210.00	ECED	ECED-PHD		13	24	24	<i>tm</i>	21			
	C4		Early Childhood Education Emergent Inquiry	08.13.1210.00	ECEE	ECEE-C4				2	4	<i>tm</i>	7		
	ND		Pre-Early Childhood Development*	u	ECDV	PEDE-ND									
	BS		Pre-Early Childhood Development*	12.19.0706.00	PEDE	PEDE-ND		11	34	84	<i>tm</i>	74			
	BS		Pre-Special Education*	08.13.1001.00	PEDS	PEDS-ND		2	9	41	<i>tm</i>	45			
	BS		Special Education	08.13.1001.00	SPED	SPED-BS		9	26	19	<i>tm</i>	22	Comprehensive Spec Education	SECM	<i>pst</i>
													Modified Special Education	SEMD	<i>pst</i>

**2.18**  
**Student Information**  
**Undergraduate and Graduate**

**Fact Book 2019 for East Tennessee State University**

**HEADCOUNT IN ACADEMIC PROGRAMS OF STUDY BY MAJOR AND CONCENTRATION**  
**By College By Department**

Excludes College of Medicine and College of Pharmacy Professional School Students

Program Status Keys;

e = effective; ea = effective anew; ec = effective, consolidated program; em = effective, moved from;

t = terminated; tc = terminated/consolidated programs; tm = terminated, moved to; tp = terminated, phase-out; tr = terminated, renamed program

i = inactive; pst = prior [before this five-year period] termination status

Data counts reflect program information recorded in census enrollment reporting and may lag a program's, or department's, status change. A placeholder called 'no concentration selected' was added where needed for this report.

Coll	Dept	Deg	Academic Program and CIP Code	Major Code	Fall Semester					Concentration Headcount			
					2019	2018	2017	2016	2015		2019		
	MED		Special Education	08.13.1001.00	SPED	SPED-MED		1	6	13 <i>tm</i>	15		
	C4		Special Education: Early Childhood Special Education	08.13.1001.13	SECD	SECD-C4				0 <i>tm</i>	0 <i>e</i>		
	C4		Special Education: High Incidence Disabilities	08.13.1001.11	SEHI	SEHI-C4				0 <i>tm</i>	0 <i>e</i>		
	C4		Special Education: Low Incidence Disabilities	08.13.1001.12	SELI	SELI-C4				0 <i>tm</i>	0 <i>e</i>		
<b>Total - Teaching and Learning</b>								85	195	324	330		
<b>Total - Clemmer College</b>								1,822	1,825	1,830	1,951		

**2.18**  
**Student Information**  
**Undergraduate and Graduate**

**Fact Book 2019 for East Tennessee State University**

**HEADCOUNT IN ACADEMIC PROGRAMS OF STUDY BY MAJOR AND CONCENTRATION**  
**By College By Department**

Excludes College of Medicine and College of Pharmacy Professional School Students

Program Status Keys;

e = effective; ea = effective anew; ec = effective, consolidated program; em = effective, moved from;

t = terminated; tc = terminated/consolidated programs; tm = terminated, moved to; tp = terminated, phase-out; tr = terminated, renamed program

i = inactive; pst = prior [before this five-year period] termination status

Data counts reflect program information recorded in census enrollment reporting and may lag a program's, or department's, status change. A placeholder called 'no concentration selected' was added where needed for this report.

Coll	Dept	Deg	Academic Program and CIP Code	Major Code	Fall Semester					Concentration Headcount	
					Major Headcount					Banner Name and Code	2019
					2019	2018	2017	2016	2015		
<b>Clinical &amp; Rehabilitative Health Sciences, College of - CR</b>											
<b><u>Allied Health Sciences - ALSC</u></b>											
	BS	Allied Health	31.51.9999.01	ALHE AHEA-BS		36	64	96	421	Allied Health Leadership	AHLD
	MSAH	Allied Health	31.51.9999.01	ALHE AHEA-MSAH		17	18	18	22		
	BS	Cardiopulmonary Science	31.51.0908.00	CADP CADP-BS		92	91	101	e		
	MS	Clinical Nutrition	31.51.3102.00	CLNU CLIN-MS		20	tm	23	22	22	
	BSDH	Dental Hygiene	31.51.0602.01	DHYG DEHY-BSDH		186	157	151	138		
	BS	Nutrition	31.51.3101.00	NUTR NUTR-BS		58	tm	67	79	e	
	BS	Radiologic Science	31.51.0911.00	RADS RADS-BS		204	193	177	e		
<b>Total - Allied Health Sciences</b>						<b>613</b>	<b>614</b>	<b>644</b>	<b>603</b>		

**2.18**  
**Student Information**  
**Undergraduate and Graduate**

**Fact Book 2019 for East Tennessee State University**

**HEADCOUNT IN ACADEMIC PROGRAMS OF STUDY BY MAJOR AND CONCENTRATION**  
**By College By Department**

Excludes College of Medicine and College of Pharmacy Professional School Students

Program Status Keys;

e = effective; ea = effective anew; ec = effective, consolidated program; em = effective, moved from;

t = terminated; tc = terminated/consolidated programs; tm = terminated, moved to; tp = terminated, phase-out; tr = terminated, renamed program

i = inactive; pst = prior [before this five-year period] termination status

Data counts reflect program information recorded in census enrollment reporting and may lag a program's, or department's, status change. A placeholder called 'no concentration selected' was added where needed for this report.

Coll	Dept	Deg	Academic Program and CIP Code	Major Code	Fall Semester					Concentration Headcount		
					2019	2018	2017	2016	2015		2019	
<b><u>Audiology and Speech-Language Pathology (ASLP)</u></b>												
		AuD	Audiology	31.51.0202.00	AUDI	AUDD-AUD		36	37	40	36	
		MS	Speech-Language Pathology	32.51.0204.00	SPLP	SPLP-MS		65	69	65	59 e	
<b>Total - Audiology and Speech-Language Pathology</b>								101	106	105	95	



**2.18**  
**Student Information**  
**Undergraduate and Graduate**

**Fact Book 2019 for East Tennessee State University**

**HEADCOUNT IN ACADEMIC PROGRAMS OF STUDY BY MAJOR AND CONCENTRATION**  
**By College By Department**

Excludes College of Medicine and College of Pharmacy Professional School Students

Program Status Keys;

e = effective; ea = effective anew; ec = effective, consolidated program; em = effective, moved from;

t = terminated; tc = terminated/consolidated programs; tm = terminated, moved to; tp = terminated, phase-out; tr = terminated, renamed program

i = inactive; pst = prior [before this five-year period] termination status

Data counts reflect program information recorded in census enrollment reporting and may lag a program's, or department's, status change. A placeholder called 'no concentration selected' was added where needed for this report.

Coll	Dept	Deg	Academic Program and CIP Code	Major Code	Fall Semester					Concentration Headcount		
					Major Headcount						Banner Name and Code	
					2019	2018	2017	2016	2015		2019	
<b><u>Physical Therapy - PHYT</u></b>												
	DPT		Physical Therapy	31.51.2308.00	DPTH	PHYT-DPT		115	114	106	106	
	ND		Pre-Physical Therapy*	u	PRPT	PPHTH-ND		72	67	83	100	
	ND		Pre-Occupational Therapy*	u	PROT	POCTH-ND		6	17	11	8	
<b>Total - Physical Therapy</b>								193	198	200	214	

**2.18**  
**Student Information**  
**Undergraduate and Graduate**

Fact Book 2019 for East Tennessee State University

**HEADCOUNT IN ACADEMIC PROGRAMS OF STUDY BY MAJOR AND CONCENTRATION**  
**By College By Department**

Excludes College of Medicine and College of Pharmacy Professional School Students

Program Status Keys;

e = effective; ea = effective anew; ec = effective, consolidated program; em = effective, moved from;

t = terminated; tc = terminated/consolidated programs; tm = terminated, moved to; tp = terminated, phase-out; tr = terminated, renamed program

i = inactive; pst = prior [before this five-year period] termination status

Data counts reflect program information recorded in census enrollment reporting and may lag a program's, or department's, status change. A placeholder called 'no concentration selected' was added where needed for this report.

Coll	Dept	Deg	Academic Program and CIP Code	Major Code	Fall Semester					Concentration Headcount Banner Name and Code	2019	
					2019	2018	2017	2016	2015			
<b>Rehabilitative Sciences - RHSC</b>												
		MS	Clinical Nutrition	31.51.3102.00 CLNU		e						
		BS	Nutrition	31.51.3101.01 NUTR		0 e						
		BS	Rehabilitative Health Sciences	31.51.2314.00 RHSC		9 e						
<b>Total - Rehabilitative Sciences</b>						9						

**2.18**  
**Student Information**  
**Undergraduate and Graduate**

**Fact Book 2019 for East Tennessee State University**

**HEADCOUNT IN ACADEMIC PROGRAMS OF STUDY BY MAJOR AND CONCENTRATION**  
**By College By Department**

Excludes College of Medicine and College of Pharmacy Professional School Students

Program Status Keys;

e = effective; ea = effective anew; ec = effective, consolidated program; em = effective, moved from;

t = terminated; tc = terminated/consolidated programs; tm = terminated, moved to; tp = terminated, phase-out; tr = terminated, renamed program

i = inactive; pst = prior [before this five-year period] termination status

Data counts reflect program information recorded in census enrollment reporting and may lag a program's, or department's, status change. A placeholder called 'no concentration selected' was added where needed for this report.

Coll	Dept	Deg	Academic Program and CIP Code	Major Code	Fall Semester					Concentration Headcount		
					Major Headcount					Banner Name and Code	2019	
					2019	2018	2017	2016	2015			
<b><u>Social Work - SOWK (moved from AS College July 2018)</u></b>												
	C4		Clinical Alcohol & Drug Abuse Counseling Studies	31.51.9999.11 CADG CADG-C4		1	e					
	BSW		Social Work	27.44.0701.00 SOWK SOWK-BSW		193	em				School Social Worker* No Concentration Selected	EDSW x
	MSW		Social Work	27.44.0701.00 SOWK SOWK-MSW		153	em				Advanced Standing Traditional Entry	AMSW TMSW
<b>Total - Social Work</b>						<b>347</b>						
<b>Total - College of Clinical and Rehabilitative Health Sciences</b>						<b>1,263</b>	<b>918</b>	<b>949</b>	<b>912</b>			

**2.18**  
**Student Information**  
**Undergraduate and Graduate**

**Fact Book 2019 for East Tennessee State University**

**HEADCOUNT IN ACADEMIC PROGRAMS OF STUDY BY MAJOR AND CONCENTRATION**  
**By College By Department**

Excludes College of Medicine and College of Pharmacy Professional School Students

Program Status Keys;

e = effective; ea = effective anew; ec = effective, consolidated program; em = effective, moved from;

t = terminated; tc = terminated/consolidated programs; tm = terminated, moved to; tp = terminated, phase-out; tr = terminated, renamed program

i = inactive; pst = prior [before this five-year period] termination status

Data counts reflect program information recorded in census enrollment reporting and may lag a program's, or department's, status change. A placeholder called 'no concentration selected' was added where needed for this report.

Coll	Dept	Deg	Academic Program and CIP Code	Major Code	Fall Semester					Concentration Headcount	
					Major Headcount					Banner Name and Code	
					2019	2018	2017	2016	2015		2019
<b>Continuing Studies and Academic Outreach, School of - CS</b>											
<b><u>Cross-Disciplinary Studies - CDST</u></b>											
	BAS	Applied Science	16.24.0101.03	APLS APLS-BAS		18	30	25	22	Professional Development No Concentration Selected	PROF x
	C4	Archival Studies	28.54.0105.11	ASGC ASGC-C4		1	10	6	4		
	BGSD	General Studies	16.24.0102.00	BGSD BGSD-BGS		55	59	84	100		
	BS	Interdisciplinary Studies	16.24.0101.02	BSIS BSIS-BS		186	177	176	193		
	MALS	Liberal Studies	16.24.0101.00	MALS MALS-MALS		15	16	18	17	Applied Theatre Pedagogy Archival Studies Gender & Diversity Studies Regional & Community Studies No Concentration Selected	ATPD ARCH GEDI RECS x

**2.18**  
**Student Information**  
**Undergraduate and Graduate**

**Fact Book 2019 for East Tennessee State University**

**HEADCOUNT IN ACADEMIC PROGRAMS OF STUDY BY MAJOR AND CONCENTRATION**  
**By College By Department**

Excludes College of Medicine and College of Pharmacy Professional School Students

Program Status Keys;

e = effective; ea = effective anew; ec = effective, consolidated program; em = effective, moved from;

t = terminated; tc = terminated/consolidated programs; tm = terminated, moved to; tp = terminated, phase-out; tr = terminated, renamed program

i = inactive; pst = prior [before this five-year period] termination status

Data counts reflect program information recorded in census enrollment reporting and may lag a program's, or department's, status change. A placeholder called 'no concentration selected' was added where needed for this report.

Coll	Dept	Deg	Academic Program and CIP Code	Major Code	Fall Semester					Concentration Headcount	
					Major Headcount					Banner Name and Code	2019
					2019	2018	2017	2016	2015		
	BS	Professional Studies	16.24.0102.01	PROS PROS-BS		29	34	32	40	Information Technology Organizational Leadership No Concentration Selected	INFT ORGL x
	MPS	Professional Studies - RODP	16.24.0102.01	PROS PROS-MPS				tr	17		
	MPS	Professional Studies (TN eCampus)	16.24.0102.01	PROS PROS-MPS		13	13	16	e	Strategic Leadership Training and Development No Concentration Selected	MPSL TRAD x
	C4	Reinforcing Education Through Artistic Learning	08.13.1299.11	REDL		0	0	e			
<b>Total - Cross-Disciplinary Studies</b>						<b>317</b>	<b>339</b>	<b>357</b>	<b>393</b>		
<b>Total - School of Continuing Studies and Academic Outreach</b>						<b>317</b>	<b>339</b>	<b>357</b>	<b>393</b>		

**2.18**  
**Student Information**  
**Undergraduate and Graduate**

**Fact Book 2019 for East Tennessee State University**

**HEADCOUNT IN ACADEMIC PROGRAMS OF STUDY BY MAJOR AND CONCENTRATION**  
**By College By Department**

Excludes College of Medicine and College of Pharmacy Professional School Students

Program Status Keys;

e = effective; ea = effective anew; ec = effective, consolidated program; em = effective, moved from;

t = terminated; tc = terminated/consolidated programs; tm = terminated, moved to; tp = terminated, phase-out; tr = terminated, renamed program

i = inactive; pst = prior [before this five-year period] termination status

Data counts reflect program information recorded in census enrollment reporting and may lag a program's, or department's, status change. A placeholder called 'no concentration selected' was added where needed for this report.

Coll	Dept	Deg	Academic Program and CIP Code	Major Code	Fall Semester					Concentration Headcount			
					2019	2018	2017	2016	2015		2019		
<b>Graduate Studies - GS</b>													
<u><b>Graduate School - GRAS</b></u>													
	EdD		Global Sport Leadership	32.52.0213.00	GSLD	GSLD-EDD		43	40	25	12	e	
	MA		New Media Studio	30.50.0701.11	NMST	NMST-MA			tm	3	i	5	
<b>Total - Graduate Studies</b>								43	40	28	17		
<b>Total - Graduate Studies</b>								43	40	28	17		

**2.18**  
**Student Information**  
**Undergraduate and Graduate**

**Fact Book 2019 for East Tennessee State University**

**HEADCOUNT IN ACADEMIC PROGRAMS OF STUDY BY MAJOR AND CONCENTRATION**  
**By College By Department**

Excludes College of Medicine and College of Pharmacy Professional School Students

Program Status Keys;

e = effective; ea = effective anew; ec = effective, consolidated program; em = effective, moved from;

t = terminated; tc = terminated/consolidated programs; tm = terminated, moved to; tp = terminated, phase-out; tr = terminated, renamed program

i = inactive; pst = prior [before this five-year period] termination status

Data counts reflect program information recorded in census enrollment reporting and may lag a program's, or department's, status change. A placeholder called 'no concentration selected' was added where needed for this report.

				Fall Semester						
Coll				Major Headcount					Concentration Headcount	
Dept	Deg	Academic Program and CIP Code	Major Code	2019	2018	2017	2016	2015	Banner Name and Code	2019
<b>Medicine, College of - ME and MD</b>										
<b><u>Biomedical Sciences - BMED; ME</u></b>										
PhD	Biomedical Sciences	18.26.0102.00	BMED BMED-PHD		32	37	33	37	Anatomy	ANAT
									Biochemistry	BIOC
									Microbiology	MICR
									Pharmacology	PHAR
									Pharmaceutical Sciences	PHSC
									Physiology	PHSY
									Quantitative Biosciences	QTBS
									No Concentration Selected	x
<b>Total - Biomedical Sciences</b>					<b>32</b>	<b>37</b>	<b>33</b>	<b>37</b>		
<b><u>Medicine - All Departments: MD</u></b>										
MD	Multi Majors/Disciplines [Not Shown]	31.51.1201.00								
<b>Total - College of Medicine, Biomedical Sciences</b>					<b>32</b>	<b>37</b>	<b>33</b>	<b>37</b>		

**2.18**  
**Student Information**  
**Undergraduate and Graduate**

**Fact Book 2019 for East Tennessee State University**

**HEADCOUNT IN ACADEMIC PROGRAMS OF STUDY BY MAJOR AND CONCENTRATION**  
**By College By Department**

Excludes College of Medicine and College of Pharmacy Professional School Students

Program Status Keys;

e = effective; ea = effective anew; ec = effective, consolidated program; em = effective, moved from;

t = terminated; tc = terminated/consolidated programs; tm = terminated, moved to; tp = terminated, phase-out; tr = terminated, renamed program

i = inactive; pst = prior [before this five-year period] termination status

Data counts reflect program information recorded in census enrollment reporting and may lag a program's, or department's, status change. A placeholder called 'no concentration selected' was added where needed for this report.

				Fall Semester						
				Major Headcount					Concentration Headcount	
Coll	Deg	Academic Program and CIP Code	Major Code	2019	2018	2017	2016	2015	Banner Name and Code	2019
<b>Nursing, College of - NU</b>										
<b><u>Nursing - Graduate -- NURG</u></b>										
C4	Advanced Nursing Practice	31.51.3801.11	NUMC NUMC-C4			0 t	0	0		
DNP	Doctor of Nursing Practice	31.51.3805.00	NDNP NURS-DNP		53	58	70	75		
									Acute Care Nurse Practitioner	ACNP
									Adlt/Geron Pri Care Nurse Pract	AGNP
									Exec Leadership in Nursing	ELNG
									Family Nurse Practitioner	FMNP
									Psyc/Mental Health Nurse Prac	MHNP
									No Concentration Selected	x
C4	Family Nurse Practitioner	31.51.3805.11	FNPR FNPR-C4	tr	7	9 e				
C4	Family Nurse Practitioner (RODP)	31.51.3805.11	FNPR FNPR-C4					tr	5	
C4	Family Nurse Practitioner (TN eCampus)	31.51.3805.11	FNPR FNPR-C4			t	6 e			
C4	Health Care Genetics and Genomic	18.26.0806.11	HCGG HCGG-C4	e						
C4	Health Care Management	31.51.0701.11	HCMC HCMC-C4					0 tm		



**2.18**  
**Student Information**  
**Undergraduate and Graduate**

**Fact Book 2019 for East Tennessee State University**

**HEADCOUNT IN ACADEMIC PROGRAMS OF STUDY BY MAJOR AND CONCENTRATION**  
**By College By Department**

Excludes College of Medicine and College of Pharmacy Professional School Students

Program Status Keys;

e = effective; ea = effective anew; ec = effective, consolidated program; em = effective, moved from;

t = terminated; tc = terminated/consolidated programs; tm = terminated, moved to; tp = terminated, phase-out; tr = terminated, renamed program

i = inactive; pst = prior [before this five-year period] termination status

Data counts reflect program information recorded in census enrollment reporting and may lag a program's, or department's, status change. A placeholder called 'no concentration selected' was added where needed for this report.

Coll	Dept	Deg	Academic Program and CIP Code	Major Code	Fall Semester					Concentration Headcount		
					Major Headcount					Banner Name and Code	2019	
					2019	2018	2017	2016	2015			
MSN	Nursing		31.51.3801.00	NURS NURS-MSN		244	88	0	0	Family Nurse Practitioner	NADV	
										Nursing Administration	NADM	tr
										Nursing Education	NEDU	tr
										Nursing Informatics	NINF	t
										Psyc/Mntl Hlth Nurse Prac-MSN	PMHN	
										No Concentration Selected	x	
MSN	Nursing (RODP)		31.51.3801.00	RMSN RMSN-MSN				0	tr	328		
MSN	Nursing (TN eCampus)		31.51.3801.00	RMSN RMSN-MSN		99	213	t	292	e		
											Family Nurse Practitioner	NADV
											Nursing Administration	NADM
											Nursing Education	NEDU
											Nursing Informatics	NINF
											No Concentration Selected	x
PhD	Nursing		31.51.3808.00	NDSN NURS-PHD		18	21		24		29	
C4	Nursing Administration (RODP)		31.51.3802.11	NGAD NGAD-C4					0	tr	1	
C4	Nursing Administration (TN eCampus)		31.51.3802.11	NGAD NGAD-C4				0	t	1	e	
C4	Nursing Education (RODP)		31.51.3817.12	NGED NGED-C4					0	tr	0	
C4	Nursing Education (TN eCampus)		31.51.3817.12	NGED NGED-C4				0	t	0	e	
C4	Nursing Informatics (RODP)		31.51.3899.12	NGIN NGIN-C4					0	tr	0	
C4	Nursing Informatics (TN eCampus)		31.51.3899.12	NGIN NGIN-C4				0	t	0	e	

**2.18**  
**Student Information**  
**Undergraduate and Graduate**

**Fact Book 2019 for East Tennessee State University**

**HEADCOUNT IN ACADEMIC PROGRAMS OF STUDY BY MAJOR AND CONCENTRATION**  
**By College By Department**

Excludes College of Medicine and College of Pharmacy Professional School Students

Program Status Keys;

e = effective; ea = effective anew; ec = effective, consolidated program; em = effective, moved from;

t = terminated; tc = terminated/consolidated programs; tm = terminated, moved to; tp = terminated, phase-out; tr = terminated, renamed program

i = inactive; pst = prior [before this five-year period] termination status

Data counts reflect program information recorded in census enrollment reporting and may lag a program's, or department's, status change. A placeholder called 'no concentration selected' was added where needed for this report.

Coll	Dept	Deg	Academic Program and CIP Code	Major Code	Fall Semester					Concentration Headcount	
					Major Headcount					Banner Name and Code	2019
					2019	2018	2017	2016	2015		
	C4		Post DNP Adult/Gerontological Nurse Practitioner	31.51.3821.11 PADG PADG-C4		0	0	0	0	e	
	C4		Post DNP Executive Leadership in Nursing	31.51.3802.12 PELN PELN-C4	t	0	0	0	0	e	
	C4		Post DNP Family Nurse Practitioner	31.51.3805.12 PFNP PFNP-C4	t	0	0	0	0	e	
	C4		Post DNP Psychiatric Mental Health Nurse Practitioner	31.51.3810.11 PPMH PPMH-C4	t	0	0	2	0	e	
	C4		Post-Graduate Nursing Administration	31.51.3802.11 PGAD PGAD-C4	e						
	C4		Post-Graduate Family Nurse Practitioner	31.51.3805.11 PGNP PGNP-C4	e						
	C4		Post-MSN Nursing Education	31.51.3203.11 PGED PGED-C4	e						
	C4		Post-Graduate Psychiatric Mental Health Nurse Practitioner	31.51.3810.12 PGMH PGMH-C4	e						
	C4		Psychiatric Mental Health Nurse Practitioner	31.51.3810.12 PMNP PMHP-C4		3	1			e	

**2.18**  
**Student Information**  
**Undergraduate and Graduate**

**Fact Book 2019 for East Tennessee State University**

**HEADCOUNT IN ACADEMIC PROGRAMS OF STUDY BY MAJOR AND CONCENTRATION**  
**By College By Department**

Excludes College of Medicine and College of Pharmacy Professional School Students

Program Status Keys;

e = effective; ea = effective anew; ec = effective, consolidated program; em = effective, moved from;

t = terminated; tc = terminated/consolidated programs; tm = terminated, moved to; tp = terminated, phase-out; tr = terminated, renamed program

i = inactive; pst = prior [before this five-year period] termination status

Data counts reflect program information recorded in census enrollment reporting and may lag a program's, or department's, status change. A placeholder called 'no concentration selected' was added where needed for this report.

Coll	Dept	Deg	Academic Program and CIP Code	Major Code	Fall Semester					Concentration Headcount		
					Major Headcount					Banner Name and Code	2019	
					2019	2018	2017	2016	2015			
	DNP		TN Joint Doctor of Nursing Practice 31.51.3805.01	NTTU NTTU-DNP		17	5 e				Adlt/Ger Acu Cr Nurse Prac-TTU AGAP Exec Leadership In Nursing ELNG Family Nurse Practitioner FMNP Pediat Nurse Prac Pri Care-TTU PNPP Psyc/Mental Health Nurse Prac MHNP Wom Health Care Nurse Prac-TTU WHNP	
<b>Total Nursing - Graduate</b>						441	395	395	438			

**2.18**  
**Student Information**  
**Undergraduate and Graduate**

**Fact Book 2019 for East Tennessee State University**

**HEADCOUNT IN ACADEMIC PROGRAMS OF STUDY BY MAJOR AND CONCENTRATION**  
**By College By Department**

Excludes College of Medicine and College of Pharmacy Professional School Students

Program Status Keys;

e = effective; ea = effective anew; ec = effective, consolidated program; em = effective, moved from;

t = terminated; tc = terminated/consolidated programs; tm = terminated, moved to; tp = terminated, phase-out; tr = terminated, renamed program

i = inactive; pst = prior [before this five-year period] termination status

Data counts reflect program information recorded in census enrollment reporting and may lag a program's, or department's, status change. A placeholder called 'no concentration selected' was added where needed for this report.

Coll	Dept	Deg	Academic Program and CIP Code	Major Code	Fall Semester					Concentration Headcount Banner Name and Code	2019		
					2019	2018	2017	2016	2015				
<b><u>Nursing - Undergraduate -- NURS</u></b>													
		BSN	Nursing	31.51.3801.00	NURS	NURS-BSN		808	699	653	684		
		ND	Pre-Nursing Baccalaureate*	31.51.3801.00	PBSN	PBSN-ND		610	614	555	512		
<b>Total Nursing - Undergraduate</b>								<b>1,418</b>	<b>1,313</b>	<b>1,208</b>	<b>1,196</b>		
<b>Total - College of Nursing</b>								<b>1,859</b>	<b>1,708</b>	<b>1,603</b>	<b>1,634</b>		

**2.18**  
**Student Information**  
**Undergraduate and Graduate**

**Fact Book 2019 for East Tennessee State University**

**HEADCOUNT IN ACADEMIC PROGRAMS OF STUDY BY MAJOR AND CONCENTRATION**  
**By College By Department**

Excludes College of Medicine and College of Pharmacy Professional School Students

Program Status Keys;

e = effective; ea = effective anew; ec = effective, consolidated program; em = effective, moved from;

t = terminated; tc = terminated/consolidated programs; tm = terminated, moved to; tp = terminated, phase-out; tr = terminated, renamed program

i = inactive; pst = prior [before this five-year period] termination status

Data counts reflect program information recorded in census enrollment reporting and may lag a program's, or department's, status change. A placeholder called 'no concentration selected' was added where needed for this report.

Coll	Dept	Deg	Academic Program and CIP Code	Major Code	Fall Semester					Concentration Headcount	
					2019	2018	2017	2016	2015		2019
<b>Pharmacy, College of - PH</b>											
<b><u>Pharmacy Practice - PMPR</u></b>											
	BS	Pharmacy Studies	31.51.2001.00	PMPS PMPS-BS		33	2	4	0	e	
<b>Total Pharmaceutical Sciences</b>						33	2	4	0		
<b><u>Pharmaceutical Sciences - PMSC</u></b>											
	PharmD	Multi Majors/Disciplines [Not Shown]	31.51.2001.00								
<b>Total - College of Pharmacy, Pharmacy Practice</b>						33	2	4	0		

**2.18**  
**Student Information**  
**Undergraduate and Graduate**

**Fact Book 2019 for East Tennessee State University**

**HEADCOUNT IN ACADEMIC PROGRAMS OF STUDY BY MAJOR AND CONCENTRATION**  
**By College By Department**

Excludes College of Medicine and College of Pharmacy Professional School Students

Program Status Keys;

e = effective; ea = effective anew; ec = effective, consolidated program; em = effective, moved from;

t = terminated; tc = terminated/consolidated programs; tm = terminated, moved to; tp = terminated, phase-out; tr = terminated, renamed program

i = inactive; pst = prior [before this five-year period] termination status

Data counts reflect program information recorded in census enrollment reporting and may lag a program's, or department's, status change. A placeholder called 'no concentration selected' was added where needed for this report.

Coll	Dept	Deg	Academic Program and CIP Code	Major Code	Fall Semester					Concentration Headcount	
					Major Headcount					Banner Name and Code	2019
					2019	2018	2017	2016	2015		
<b>Public Health, College of - PU</b>											
<b><u>Biostatistics and Epidemiology - BIEP</u> (effective 2012)</b>											
	C4	Biostatistics	18.26.1102.11	BISS BISS-C4		0	0	0	0		
	C4	Epidemiology	18.26.1309.11	EPID EPID-C4		0	0	0	0		
	MPH	Public Health	31.51.2201.00	PUBH PHEA-MPH		0	0	0	0	Biostatistics - Public Health	BIOS
										Epidemiology - Public Health	PHEP
	DrPH	Public Health	31.51.2201.00	PUBH PHEA-DPH		0	0	0	0	Epidemiology	PHEP
										Health Management & Policy	HMGP
<b>Total - Biostatistics and Epidemiology</b>						0	0	0	0		

**2.18**  
**Student Information**  
**Undergraduate and Graduate**

**Fact Book 2019 for East Tennessee State University**

**HEADCOUNT IN ACADEMIC PROGRAMS OF STUDY BY MAJOR AND CONCENTRATION**  
**By College By Department**

Excludes College of Medicine and College of Pharmacy Professional School Students

Program Status Keys;

e = effective; ea = effective anew; ec = effective, consolidated program; em = effective, moved from;

t = terminated; tc = terminated/consolidated programs; tm = terminated, moved to; tp = terminated, phase-out; tr = terminated, renamed program

i = inactive; pst = prior [before this five-year period] termination status

Data counts reflect program information recorded in census enrollment reporting and may lag a program's, or department's, status change. A placeholder called 'no concentration selected' was added where needed for this report.

Coll	Dept	Deg	Academic Program and CIP Code	Major Code	Fall Semester					Concentration Headcount	
					Major Headcount					Banner Name and Code	
					2019	2018	2017	2016	2015		2019
<b>Community and Behavioral Health - COHE (effective 2012)</b>											
	C4	Gerontology	21.30.1101.11	GERN GERO-CR		0	0	0	0		
	C4	Global Health	31.51.2210.11	GHTH GHTH-C4		1	e				
	BS	Public Health	31.51.2201.00	PUBH PHEA-BS		0	4	6	8	Community Health Health Administration	COMM ADMH
	MPH	Public Health	31.51.2201.00	PUBH PHEA-MPH		0	0	0	0	Community Health	COMM
	DrPH	Public Health	31.51.2201.00	PUBH PHEA-DPH		0	0	0	0	Community Health Health Management & Policy	COMM HMGP
	ND	Pre-Public Health Fundamentals*	u	PPHF PPHF-ND		0	1	1	0		

**2.18**  
**Student Information**  
**Undergraduate and Graduate**

**Fact Book 2019 for East Tennessee State University**

**HEADCOUNT IN ACADEMIC PROGRAMS OF STUDY BY MAJOR AND CONCENTRATION**  
**By College By Department**

Excludes College of Medicine and College of Pharmacy Professional School Students

Program Status Keys;

e = effective; ea = effective anew; ec = effective, consolidated program; em = effective, moved from;

t = terminated; tc = terminated/consolidated programs; tm = terminated, moved to; tp = terminated, phase-out; tr = terminated, renamed program

i = inactive; pst = prior [before this five-year period] termination status

Data counts reflect program information recorded in census enrollment reporting and may lag a program's, or department's, status change. A placeholder called 'no concentration selected' was added where needed for this report.

Coll	Dept	Deg	Academic Program and CIP Code	Major Code	Fall Semester					Concentration Headcount Banner Name and Code	2019
					2019	2018	2017	2016	2015		
	C3		Public Health Fundamentals For Field Professionals 31.51.2201.00	FPRO FPRO-UCERT		0	0	0	0		
	C4		Rural Health 31.51.2201.11	RURL RHEA-C4	t	0	0	0	0		
	C4		Rural Health 31.51.2201.12	RURL RHEA-C4	e						
<b>Total - Community and Behavioral Health</b>						1	5	7	8		



**2.18**  
**Student Information**  
**Undergraduate and Graduate**

**Fact Book 2019 for East Tennessee State University**

**HEADCOUNT IN ACADEMIC PROGRAMS OF STUDY BY MAJOR AND CONCENTRATION**  
**By College By Department**

Excludes College of Medicine and College of Pharmacy Professional School Students

Program Status Keys;

e = effective; ea = effective anew; ec = effective, consolidated program; em = effective, moved from;

t = terminated; tc = terminated/consolidated programs; tm = terminated, moved to; tp = terminated, phase-out; tr = terminated, renamed program

i = inactive; pst = prior [before this five-year period] termination status

Data counts reflect program information recorded in census enrollment reporting and may lag a program's, or department's, status change. A placeholder called 'no concentration selected' was added where needed for this report.

Coll	Dept	Deg	Academic Program and CIP Code	Major Code	Fall Semester					Concentration Headcount		
					Major Headcount					Banner Name and Code		2019
					2019	2018	2017	2016	2015			
<b><u>Environmental Health - ENVH</u></b>												
	BSEH	Environmental Health	31.51.2202.00	ENVH EVHE-BEH		37	42	44	47		Environmental Health Practices Occupational Health and Safety No Concentration Selected	ENVI OCCU x
	MSEH	Environmental Health	31.51.2202.00	ENVH EVHE-MEH		4 <i>i</i>	6	4	3		Specialist Program No Concentration Selected	SPEC x
	PhD	Environmental Health Sciences	31.51.2202.00	ENHS EVHE-PHD		4 <i>i</i>	4	3	3		Environmental Health No Concentration Selected	ENVH x
	MPH	Public Health	31.51.2201.00	PUBH PHEA-MPH		0	0	0	0		Environmental Health No Concentration Selected	ENVI x
<b>Total - Environmental Health</b>						<b>45</b>	<b>52</b>	<b>51</b>	<b>53</b>			

**2.18**  
**Student Information**  
**Undergraduate and Graduate**

**Fact Book 2019 for East Tennessee State University**

**HEADCOUNT IN ACADEMIC PROGRAMS OF STUDY BY MAJOR AND CONCENTRATION**  
**By College By Department**

Excludes College of Medicine and College of Pharmacy Professional School Students

Program Status Keys;

e = effective; ea = effective anew; ec = effective, consolidated program; em = effective, moved from;

t = terminated; tc = terminated/consolidated programs; tm = terminated, moved to; tp = terminated, phase-out; tr = terminated, renamed program

i = inactive; pst = prior [before this five-year period] termination status

Data counts reflect program information recorded in census enrollment reporting and may lag a program's, or department's, status change. A placeholder called 'no concentration selected' was added where needed for this report.

Coll	Dept	Deg	Academic Program and CIP Code	Major Code	Fall Semester					Concentration Headcount	
					Major Headcount					Banner Name and Code	2019
					2019	2018	2017	2016	2015		
<b>Health Sciences - HSCI</b>											
	BS	Health Sciences	31.51.9999.06	HSCI HESC-BS		335	364	307	270	Human Health	HUHE
	BS	Microbiology	18.26.0502.00	MICB MICB-BS	e					Microbiology	MBHS
										No Concentration Selected	x
<b>Total - Health Sciences</b>						335	364	307	270		

**2.18**  
**Student Information**  
**Undergraduate and Graduate**

**Fact Book 2019 for East Tennessee State University**

**HEADCOUNT IN ACADEMIC PROGRAMS OF STUDY BY MAJOR AND CONCENTRATION**  
**By College By Department**

Excludes College of Medicine and College of Pharmacy Professional School Students

Program Status Keys;

e = effective; ea = effective anew; ec = effective, consolidated program; em = effective, moved from;

t = terminated; tc = terminated/consolidated programs; tm = terminated, moved to; tp = terminated, phase-out; tr = terminated, renamed program

i = inactive; pst = prior [before this five-year period] termination status

Data counts reflect program information recorded in census enrollment reporting and may lag a program's, or department's, status change. A placeholder called 'no concentration selected' was added where needed for this report.

Coll	Dept	Deg	Academic Program and CIP Code	Major Code	Fall Semester					Concentration Headcount	Banner Name and Code	2019
					2019	2018	2017	2016	2015			
<b>Health Services Administration - HESA</b> (terminated 2012)												
		BS	Public Health	31.51.2201.00	PUBH	PHEA-BS		1	12	16		
<b>Total - Health Services Administration</b>								1	12	16		

**2.18**  
**Student Information**  
**Undergraduate and Graduate**

**Fact Book 2019 for East Tennessee State University**

**HEADCOUNT IN ACADEMIC PROGRAMS OF STUDY BY MAJOR AND CONCENTRATION**  
**By College By Department**

Excludes College of Medicine and College of Pharmacy Professional School Students

Program Status Keys;

e = effective; ea = effective anew; ec = effective, consolidated program; em = effective, moved from;

t = terminated; tc = terminated/consolidated programs; tm = terminated, moved to; tp = terminated, phase-out; tr = terminated, renamed program

i = inactive; pst = prior [before this five-year period] termination status

Data counts reflect program information recorded in census enrollment reporting and may lag a program's, or department's, status change. A placeholder called 'no concentration selected' was added where needed for this report.

Coll	Dept	Deg	Academic Program and CIP Code	Major Code	Fall Semester					Concentration Headcount			
					Major Headcount					Banner Name and Code		2019	
					2019	2018	2017	2016	2015				
<b>Health Services Management and Policy - HSMP</b> (effective 2012)													
	BS		Health Administration	31.51.0701.00 HLAD HLAD-BS	e						Health Administration	Admn	e
	C4		Health Care Management	31.51.0701.11 HCMC HCMC-C4									
	C4		Health Care Management	31.51.0701.11 HCMT HCMT-C4		11	16	24	17	e			
	C4		Public Health	31.51.2201.11 PUBH PUBH-C4			0	t	1	e			
	C4		Public Health	31.51.2201.11 PBHT PBHT-C4		11	7	e					
	BS		Public Health	31.51.2201.00 PUBH PHEA-BS		0	0	0	0		Health Administration No Concentration Selected	ADMH x	
	MPH		Public Health	31.51.2201.00 PUBH PHEA-MPH		0	0	0	0		Public Health Administration No Concentration Selected	PAMN x	
<b>Total - Health Services Management and Policy</b>						22	23	25	17				

**2.18**  
**Student Information**  
**Undergraduate and Graduate**

**Fact Book 2019 for East Tennessee State University**

**HEADCOUNT IN ACADEMIC PROGRAMS OF STUDY BY MAJOR AND CONCENTRATION**  
**By College By Department**

Excludes College of Medicine and College of Pharmacy Professional School Students

Program Status Keys;

e = effective; ea = effective anew; ec = effective, consolidated program; em = effective, moved from;

t = terminated; tc = terminated/consolidated programs; tm = terminated, moved to; tp = terminated, phase-out; tr = terminated, renamed program

i = inactive; pst = prior [before this five-year period] termination status

Data counts reflect program information recorded in census enrollment reporting and may lag a program's, or department's, status change. A placeholder called 'no concentration selected' was added where needed for this report.

Coll	Dept	Deg	Academic Program and CIP Code	Major Code	Fall Semester					Concentration Headcount		
					Major Headcount					Banner Name and Code	2019	
					2019	2018	2017	2016	2015			
			<b>Public Health - PUBH</b> (Terminated Sum 2012; Dept Reactivated 2014-15)									
	C4		Biostatistics	18.26.1102.00 BISS BIOS-C4		3	2	1	1			
	C4		Epidemiology	18.26.1309.00 EPID EPDM-C4		12	10	17	11			
	C4		Gerontology	21.30.1101.11 GERN GERO-CR		1	3	2				
	C4		Health Care Management	31.51.0701.11 HCMC HCMC-C4					0	tr	Concentrations Moved Sum 2012	
	C4		Health Care Management	31.51.0701.11 HCMT PHEA-MPH			1				Concentrations Moved Sum 2012	
	ND		Pre-Public Health*	31.51.2201.00 PPUH PPUH-ND		31	50	54	54	e		
	BS		Public Health	31.51.2201.00 PUBH PHEA-BS		90	100	117	126		Concentrations Moved Sum 2012 Community Health COMM Health Administration ADMH No Concentration Selected x	
	MPH		Public Health	31.51.2201.00 PUBH PHEA-MPH		161	168	152	131		Concentrations Moved Sum 2012 Biostatistics - Public Health BIOS Community Health COMM ENVH students included here ENVI Environmental Health - Public Health ENPH Epidemiology - Public Health PHEP Health Services Administration PHAD No Concentration Selected x	

**2.18**  
**Student Information**  
**Undergraduate and Graduate**

**Fact Book 2019 for East Tennessee State University**

**HEADCOUNT IN ACADEMIC PROGRAMS OF STUDY BY MAJOR AND CONCENTRATION**  
**By College By Department**

Excludes College of Medicine and College of Pharmacy Professional School Students

Program Status Keys;

e = effective; ea = effective anew; ec = effective, consolidated program; em = effective, moved from;

t = terminated; tc = terminated/consolidated programs; tm = terminated, moved to; tp = terminated, phase-out; tr = terminated, renamed program

i = inactive; pst = prior [before this five-year period] termination status

Data counts reflect program information recorded in census enrollment reporting and may lag a program's, or department's, status change. A placeholder called 'no concentration selected' was added where needed for this report.

Coll	Dept	Deg	Academic Program and CIP Code	Major Code	Fall Semester					Concentration Headcount	
					Major Headcount					Banner Name and Code	2019
					2019	2018	2017	2016	2015		
	DrPH	Public Health	31.51.2201.00	PUBH PHEA-DPH		21	24	26	27		
										Concentrations Moved Sum 2012	
										Community Health	COMM
										Epidemiology	EPID
										COHE students included here	HMGF
										BIEP students included here	PHEP
	C3	Public Health for Field Professionals	31.51.2201.00	FPRO FPRO-UCERT							
	C4	Rural Health	31.51.2201.11	RURL RHEA-C4			1	3	1		
<b>Total - Public Health</b>						<b>319</b>	<b>358</b>	<b>372</b>	<b>351</b>		
<b>Total - College of Public Health</b>						<b>722</b>	<b>803</b>	<b>774</b>	<b>715</b>		

**2.18**  
**Student Information**  
**Undergraduate and Graduate**

**Fact Book 2019 for East Tennessee State University**

**HEADCOUNT IN ACADEMIC PROGRAMS OF STUDY BY MAJOR AND CONCENTRATION**  
**By College By Department**

Excludes College of Medicine and College of Pharmacy Professional School Students

Program Status Keys;

e = effective; ea = effective anew; ec = effective, consolidated program; em = effective, moved from;

t = terminated; tc = terminated/consolidated programs; tm = terminated, moved to; tp = terminated, phase-out; tr = terminated, renamed program

i = inactive; pst = prior [before this five-year period] termination status

Data counts reflect program information recorded in census enrollment reporting and may lag a program's, or department's, status change. A placeholder called 'no concentration selected' was added where needed for this report.

Coll	Dept	Deg	Academic Program and CIP Code	Major Code	Fall Semester					Concentration Headcount
					2019	2018	2017	2016	2015	
<b>ACADEMIC AFFAIRS - VPAA</b>										
<b><u>Academic Focus - AFC</u></b>										
	AFC		Academic Focus	YAFC						
	AFC		Academic Focus - Art	YAAR YAAR-ND		1	3	10	17	
	AFC		Academic Focus - Applied Technology	YAAP YAAP-ND		0	0	0	1	
	AFC		Academic Focus - Business	YABS YABS-ND		2	9	42	68	
	AFC		Academic Focus - Education	YAED YAED-ND		2	2	20	34	
	AFC		Academic Focus - Gen-Ed-Core	YAGC YAGC-ND					355	tr
	AFC		Undecided - Focus Gen-Ed-Core	YAGC YAGC-ND		545	571	413	e	
	AFC		Academic Focus - Health Professions	YAHT YAHT-ND		5	17	56	125	
	AFC		Academic Focus - Humanities	YAHM YAHM-ND		1	7	10	30	
	AFC		Academic Focus - Social Sciences	YASC YASC-ND		1	7	19	56	

**2.18**  
**Student Information**  
**Undergraduate and Graduate**

**Fact Book 2019 for East Tennessee State University**

**HEADCOUNT IN ACADEMIC PROGRAMS OF STUDY BY MAJOR AND CONCENTRATION**  
**By College By Department**

Excludes College of Medicine and College of Pharmacy Professional School Students

Program Status Keys;

e = effective; ea = effective anew; ec = effective, consolidated program; em = effective, moved from;

t = terminated; tc = terminated/consolidated programs; tm = terminated, moved to; tp = terminated, phase-out; tr = terminated, renamed program

i = inactive; pst = prior [before this five-year period] termination status

Data counts reflect program information recorded in census enrollment reporting and may lag a program's, or department's, status change. A placeholder called 'no concentration selected' was added where needed for this report.

Coll	Dept	Deg	Academic Program and CIP Code	Major Code	Fall Semester					Concentration Headcount
					2019	2018	2017	2016	2015	
	AFC		Academic Focus - Sci-Tech-Engin-Math	YAST YAST-ND					38	<i>tr</i>
	AFC		Academic Focus - STEM	YAST YAST-ND		1	9	25	<i>e</i>	
<b>Total Academic Focus</b>						558	625	595	724	
<b><u>Not Otherwise Classified</u></b>										
			Financial Aid Special - UG*	FSPC		22	18	8	9	
			Financial Aid Special - GR*	FSPG		4	4	0	2	
<b>Total Not Otherwise Classified</b>						26	22	8	11	
<b><u>Undeclared</u></b>										
	ND		Graduate Special	GSPC						
	ND		Undergraduate Special	USPC		484	422	348	420	





**2.18**  
**Student Information**  
**Undergraduate and Graduate**

**Fact Book 2019 for East Tennessee State University**

**HEADCOUNT IN ACADEMIC PROGRAMS OF STUDY BY MAJOR AND CONCENTRATION**  
**By College By Department**

Excludes College of Medicine and College of Pharmacy Professional School Students

Program Status Keys;

e = effective; ea = effective anew; ec = effective, consolidated program; em = effective, moved from;

t = terminated; tc = terminated/consolidated programs; tm = terminated, moved to; tp = terminated, phase-out; tr = terminated, renamed program

i = inactive; pst = prior [before this five-year period] termination status

Data counts reflect program information recorded in census enrollment reporting and may lag a program's, or department's, status change. A placeholder called 'no concentration selected' was added where needed for this report.

Coll	Dept	Deg	Academic Program and CIP Code	Major Code	Fall Semester					Concentration Headcount	
					Major Headcount					Banner Name and Code	2019
					2019	2018	2017	2016	2015		

Academic program concentrations as of fall 2018 census are shown. Concentrations in a terminated status are included, especially when students are still assigned to a program regardless of a (prior) termination status. Concentration names are spelled according to the Banner naming convention and do not necessarily reflect the full name listed on the THEC academic program inventory.

The academic programs represent the approved, active (or phase-out) THEC programs with two exceptions being: (1) internal programs added at ETSU for tracking and/or advising students [**asterisk beside name**] and (2) previously inactivated/terminated programs showing enrollment(s) from census data for year(s) shown.

Data Key used in Fact Books prior to 2017 was: e=effective; i=inactive; m=moved to or from department; no=new/old code used; r=renamed; t=terminated; to=terminated/phase-out. (Changed Fall 2017 - see heading for new key).

The program status key of 'ea' for effective anew represents an academic program and/or a major/program code(s) reinstated from a previously terminated or in-active status.

**2.19**  
**Student Information**  
**Undergraduate and Graduate**

**Fact Book 2019 for East Tennessee State University**

**HEADCOUNT BY SITE**  
**Headcount (HC), Full-Time Equivalency (FTE), and Student Hours (HRS)**

Sites	Fall Semesters														
	2019			2018			2017			2016			2015		
	HC	FTE	HRS	HC	FTE	HRS	HC	FTE	HRS	HC	FTE	HRS	HC	FTE	HRS
ETSU Main Campus				13,077	11,149.25	162,326	13,026	11,105.59	162,063	12,800	10,821.93	157,928	13,148	10,955.42	159,820
ETSU at Kingsport - Allandale				311	140.28	2,093	390	176.28	2,633	396	156.33	2,345	390	154.20	2,313
ETSU at Kingsport - Downtown				318	158.14	2,310	591	223.00	3,083	486	203.42	2,723	456	180.01	2,412
ETSU at Sevier County				177	96.18	1,403	314	128.58	1,784	264	88.30	1,281			
ETSU Eastman Valleybrook Campus				34	6.50	96	0	0.00	0	11	2.25	33	12	2.70	36
ETSU Gen'l Shale Brick Nat'l Hist Museum				16	3.60	54	27	5.60	84	9	1.80	27	7	1.40	21
ETSU Nave Paramedical Center				407	175.07	2,593	398	160.39	2,373	395	167.53	2,486	445	178.87	2,662
Asheville Graduate Center				43	23.17	278	31	14.25	171	21	10.50	126	12	6.00	72
Centre at Millennium Park				257	107.73	1,616	174	71.47	1,072	195	81.55	1,221	189	86.40	1,296
Chattanooga State Community College				0	0.00	0	0	0.00	0	0	0.00	0	6	3.20	48
Cleveland State Community College				0	0.00	0	0	0.00	0	0	0.00	0	3	1.60	24
Crispin Unlimited Of Tri-Cities Equestrian Ctr				12	0.80	12									
Curt Malyar's Martial Arts Center				0	0.00	0	0	0.00	0	0	0.00	0	5	0.33	5
Doybns-Bennett High School				8	4.00	48									
Fort Sanders Sevier Medical Center				0	0.00	0	0	0.00	0	0	0.00	0	51	19.67	295
Hamblen County Dept Of Education				0	0.00	0	25	5.00	75						
Hampton Elementary School				0	0.00	0	0	0.00	0	0	0.00	0	5	1.00	15
Happy Valley High School				0	0.00	0	0	0.00	0	0	0.00	0	0	0.00	0
Hawkins County Education Building				0	0.00	0	0	0.00	0	0	0.00	0	0	0.00	0
Holiday Lanes				21	1.40	21	18	1.20	18	28	1.87	28	17	1.13	17
Holston Valley Hospital				0	0.00	0	0	0.00	0	0	0.00	0	0	0.00	0
Indian Trail Middle School				0	0.00	0	0	0.00	0	0	0.00	0	0	0.00	0

**2.19**  
**Student Information**  
**Undergraduate and Graduate**

**Fact Book 2019 for East Tennessee State University**

**HEADCOUNT BY SITE**  
**Headcount (HC), Full-Time Equivalency (FTE), and Student Hours (HRS)**

Sites	Fall Semesters														
	2019			2018			2017			2016			2015		
	HC	FTE	HRS	HC	FTE	HRS	HC	FTE	HRS	HC	FTE	HRS	HC	FTE	HRS
John Adams Elementary				0	0.00	0	0	0.00	0	0	0.00	0	0	0.00	0
Johnson County Academic Health Center				0	0.00	0	0	0.00	0	0	0.00	0	0	0.00	0
Laughlin Memorial Hospital				0	0.00	0	0	0.00	0	0	0.00	0	5	1.00	15
Millercrest Stables				0	0.00	0	0	0.00	0	10	0.67	10	10	0.67	10
Northeast State CC at Johnson City				0	0.00	0	0	0.00	0	0	0.00	0	0	0.00	0
Pellissippi State Community College (CC)				9	5.27	79	8	5.60	84	10	4.20	63	15	7.27	109
Pellissippi State CC Strawberry Plains Cam				0	0.00	0	0	0.00	0	0	0.00	0	13	6.65	99
Science Hill High School				76	15.20	228	46	9.20	138	32	6.40	96	63	17.22	230
Southwest Virginia Center for Higher Educ				57	29.24	390	25	14.53	200	12	5.87	88			
TN Coll Of Applied Technology (TCAT) - Crossville				19	13.93	209									
TN Coll Of Applied Technology (TCAT) - Nashville				24	17.60	264									
Unicoi County High School				0	0.00	0	0	0.00	0	0	0.00	0	4	0.80	12
Walters State Community College (CC)				19	11.60	174	20	12.40	186	13	7.60	114	23	19.40	291
Walters State CC Greeneville Center				0	0.00	0	1	0.20	3	4	0.80	12	0	0.00	0
Washington Elementary School				0	0.00	0	0	0.00	0	0	0.00	0	0	0.00	0
<b>Total</b>				<b>14,885</b>	<b>11,958.96</b>	<b>174,194</b>	<b>15,094</b>	<b>11,933.29</b>	<b>173,967</b>	<b>14,686</b>	<b>11,561.02</b>	<b>168,581</b>	<b>14,879</b>	<b>11,644.94</b>	<b>169,802</b>

Note: Headcount reflects a count of students enrolled at each site.

**2.20**  
**Student Information**  
*Undergraduate and Graduate*

**Fact Book 2019 for East Tennessee State University**

**ADMISSIONS APPLICATIONS - UNDERGRADUATE**

<u>Level</u>	<u>Fall Semester</u>				
	<u>2019</u>	<u>2018</u>	<u>2017</u>	<u>2016</u>	<u>2015</u>
<b>Undergraduate Applications</b>					
Freshmen	7,728	8,016	8,172	6,834	7,977
Transfers	2,305	2,378	2,218	2,126	2,038
Undergraduate Specials	679	478	375	186	87
Readmits	<u>574</u>	<u>634</u>	<u>648</u>	<u>687</u>	<u>716</u>
Total Undergraduate Applications	11,286	11,506	11,413	9,833	10,818

SOURCE: Office of Undergraduate Admissions

**2.21**  
**Student Information**  
*Undergraduate and Graduate*

**Fact Book 2019 for East Tennessee State University**

**ADMISSIONS APPLICATIONS - GRADUATE STUDIES**

<u>Level</u>	<u>2019</u>		<u>2018</u>		<u>2017</u>		<u>2016</u>		<u>2015</u>	
	<u>Calendar Year</u>	<u>Fall 2019</u>	<u>Calendar Year</u>	<u>Fall 2018</u>	<u>Calendar Year</u>	<u>Fall 2017</u>	<u>Calendar Year</u>	<u>Fall 2016</u>	<u>Calendar Year</u>	<u>Fall 2015</u>
Masters	3,006	1,997	3,802	2,203	3,811	2,609	3,034	1,897	2,822	1,872
Education Specialists	13	5	18	12	13	5	25	16	12	3
Doctoral	1,187	550	1,187	495	1,158	592	940	502	832	494
Graduate Specials	402	173	415	175	402	201	306	159	231	115
Readmits	196	51	238	42	313	100	287	74	412	66
Total	4,804	2,776	5,660	2,927	5,697	3,507	4,592	2,648	4,309	2,550

Note: The Fall counts are included in the calendar year counts.

SOURCE: Office of Graduate Studies

**2.22**  
**Student Information**  
**Undergraduate and Graduate**

**Fact Book 2019 for East Tennessee State University**

**MAJOR FEEDER HIGH SCHOOLS FOR FIRST-TIME FRESHMEN**

<u>High School</u>	<u>Fall Semester</u>				
	<u>2019</u>	<u>2018</u>	<u>2017</u>	<u>2016</u>	<u>2015</u>
Bearden (Knoxville)	5	13	16	10	10
Cherokee	19	18	19	28	6
Daniel Boone	54	65	63	37	59
David Crockett	38	55	52	54	62
Dobyns-Bennett	81	58	76	56	50
Elizabethton	46	54	46	43	44
Greeneville	24	23	18	36	15
Happy Valley	12	24	20	25	19
Johnson County	13	30	17	23	28
Maryville	16	24	28	18	19
Science Hill	109	116	123	99	131
Sullivan Central	15	35	25	26	23
Sullivan East	23	39	32	30	24
Sullivan North	12	14	10	11	10
Sullivan South	36	45	29	31	34
Tennessee High	33	30	37	45	38
Unicoi County	35	34	57	23	22
Volunteer	24	34	23	29	30

Note: Numbers are First-Time Freshmen who enrolled and graduated from high school in the same year.

SOURCE: Office of Admissions

**2.23**  
**Student Information**  
**Undergraduate and Graduate**

**Fact Book 2019 for East Tennessee State University**

**FINANCIAL AID BY AWARD PROGRAMS**  
**With Number of Awards and Dollars**  
**As of Fiscal Year End**

	2018/19		2017/18		2016/17		2015/16		2014/15	
	<u>Awards</u>	<u>Amount</u>	<u>Awards</u>	<u>Amount</u>	<u>Awards</u>	<u>Amount</u>	<u>Awards</u>	<u>Amount</u>	<u>Awards</u>	<u>Amount</u>
<u>Federal Programs</u>										
PELL			5,111	21,758,266	4,938	1,977,560	5,113	20,318,699	5,455	21,383,562
SEOG			603	740,150	515	500,676	495	544,395	390	419,625
IRAQ or Afghanistan					1	5,414	1	5,353	1	2,659
Perkins			4	15,000	91	291,063	313	712,159	332	948,423
SSS Grant					25	28,594	20	28,537	22	23,387
TEACH Grant					1	3,724	4	14,912	5	14,832
Federal Work Study (FWS)			616	762,740	614	802,971	646	794,681	651	830,667
Nursing Grants/Loans					1	7,300	11	159,200		
Nursing Loan			4	86,261	5	49,360	4	25,593	7	89,980
Guaranteed Student Loans (FFELP prior to 0910, Direct Lending started in 0910)			10,719	54,197,388	10,243	54,518,227	11,561	57,113,981	12,283	61,021,133
Other (ROTC & JTPA) PLUS (FFELP prior 0910, Direct Lending 0910 & beyond)			19	77,674	15	32,775				
VA – Credited			1,075	11,035,496	1,509	16,188,671	1,622	15,008,174	1,399	12,660,774
Other Federal Grants			235	1,734,406	248	1,810,416	212	1,359,774	227	1,517,219
			35	56,857	32	55,657	130	748,100	30	445,000
<b>Total Federal Programs</b>			<b>18,421</b>	<b>90,464,238</b>	<b>18,238</b>	<b>94,072,418</b>	<b>20,132</b>	<b>96,833,558</b>	<b>20,802</b>	<b>99,357,261</b>



**2.23**  
**Student Information**  
**Undergraduate and Graduate**

**Fact Book 2019 for East Tennessee State University**

**FINANCIAL AID BY AWARD PROGRAMS**  
**With Number of Awards and Dollars**  
**As of Fiscal Year End**

	2018/19		2017/18		2016/17		2015/16		2014/15	
	<u>Awards</u>	<u>Amount</u>	<u>Awards</u>	<u>Amount</u>	<u>Awards</u>	<u>Amount</u>	<u>Awards</u>	<u>Amount</u>	<u>Awards</u>	<u>Amount</u>
<u>Federal Programs</u>										
<u>State Programs</u>										
Lottery			4,919	18,787,438	4,445	17,386,886	4,508	17,321,094	4,665	18,112,374
TSAA Awards			2,651	4,597,827	2,242	3,895,829	1,850	3,293,459	1,454	2,572,486
Vocational Rehabilitation			62	253,395	72	294,337	130	748,100	146	1,045,774
Teacher Loan/Scholarship (TSAC)			15	73,750	10	42,500	6	27,500		
Other State Grants			331	387,675	276	330,417	35	115,137	41	117,697
Other State Scholarships			27	107,400	23	83,450	16	30,000	10	39,500
<b>Total State Programs</b>			<b>8,005</b>	<b>24,207,485</b>	<b>7,068</b>	<b>22,033,419</b>	<b>6,545</b>	<b>21,535,290</b>	<b>6,316</b>	<b>21,887,831</b>
<u>Institutional Programs</u>										
Athletics			377	5,429,389	332	5,035,682	393	5,023,263	316	2,932,015
ETSU & Foundation Scholarships			3,193	9,602,822	2,476	7,126,993	2,044	5,600,441	318	3,459,000
ETSU, SGA & Short-Term Loans			103	100,807	345	271,320	473	373,463	326	252,083
Academic Performance Scholarship			1,927	6,018,700	1,705	5,377,750	1,775	4,655,334	1,107	3,546,500
Regular Student Work Program			226	266,024	358	358,190	359	415,059	421	489,514
Roan Program			21	407,895	20	394,104	19	341,300	20	288,514
Fee Discount & Tuition Waiver			3,129	11,038,049	2,101	7,280,693	2,033	8,554,757	1,630	6,423,139
International Student Tuition Waiver			97	1,149,180	51	569,584	59	734,498	47	590,478
Other International Grants										
Honors Program (include Midway)			750	6,065,390	599	5,305,762	347	1,049,052	340	3,562,693
<b>Total Institutional Programs</b>			<b>9,823</b>	<b>40,078,256</b>	<b>7,987</b>	<b>31,720,078</b>	<b>7,155</b>	<b>25,698,115</b>	<b>4,525</b>	<b>21,543,936</b>

**2.23**  
**Student Information**  
**Undergraduate and Graduate**

**Fact Book 2019 for East Tennessee State University**

**FINANCIAL AID BY AWARD PROGRAMS**  
**With Number of Awards and Dollars**  
**As of Fiscal Year End**

	2018/19		2017/18		2016/17		2015/16		2014/15	
	<u>Awards</u>	<u>Amount</u>	<u>Awards</u>	<u>Amount</u>	<u>Awards</u>	<u>Amount</u>	<u>Awards</u>	<u>Amount</u>	<u>Awards</u>	<u>Amount</u>
<u>Federal Programs</u>										
External Programs <sup>a</sup>										
Grants/Scholarships			1,372	2,568,570	1,311	2,536,563	1,006	1,476,754	1,023	2,615,571
Loans			494	4,652,887	386	3,552,088	335	3,022,828	312	3,040,155
Other External Grants			127	460,461	68	167,023			201	2,170,207
Miscellaneous							178	1,018,801	87	99,424
Total External Programs			1,993	7,681,918	1,765	6,255,674	1,519	5,518,383	1,623	7,925,357
ALL PROGRAMS <sup>b</sup>			38,242	162,431,897	35,058	154,081,589	35,351	149,585,346	33,266	150,714,385
Unduplicated Number of Students Receiving Financial Aid			11,722		11,269		11,425		11,798	
Veterans Benefits <sup>c</sup>										

<sup>a</sup> Includes such scholarships as the National Merit Scholarship and the Betty Crocker Scholarship

<sup>b</sup> Duplicate awards are reflected in these summaries.

<sup>c</sup> Payments made by the U.S. Government to veterans; therefore, amount of aid not available to ETSU Office of Veterans Affairs.

SOURCES: Office of Financial Aid and Office of Veterans Affairs

**2.24**  
**Student Information**  
**Undergraduate and Graduate**

**Fact Book 2019 for East Tennessee State University**

**TUITION AND STUDENT FEES**

Expressed in Currency Amounts

Other Course Fees May Apply, Plus An Additional Per Credit Fee Is Applied To Each Credit Taken Above 12 For Undergraduate And Above 10 For Graduate

Fee Category	Credit Hour Scale	2019-20		2018-19		2017-18		2016-17		2015-16	
		In-State	Out-of-State	In-State	Out-of-State	In-State	Out-of-State	In-State	Out-of-State	In-State	Out-of-State
Undergraduate Students	1 12	422.00 4,571.50	1,183.00 13,703.50	412.00 4,467.50	1,173.00 13,599.50	400.00 4,339.50	1,141.00 13,231.50				
Freshmen, Sophomores and Juniors	1 12							383.00 4,170.50	1,101.00 12,786.50		
Seniors	1 12							365.00 4,025.50	1,083.00 12,641.50		
Freshmen and Sophomores	1 12									374.00 4,076.50	1,075.00 12,488.50
Juniors and Seniors	1 12									356.00 3,931.50	1,057.00 12,343.50
Graduate Students	1 10	601.00 5,759.50	1,442.00 13,319.50	587.00 5,627.50	1,428.00 14,037.50	571.00 5,475.50	1,388.00 13,645.50	531.00 5,129.50	1,323.00 13,049.50	519.00 5,019.50	1,292.00 12,749.50

Source: Office of The Bursar. Additional tuition breakdowns along with detailed student fees are available from the ETSU Bursar Office.

Student Information  
Undergraduate and Graduate

Fact Book 2019 for East Tennessee State University

**ENROLLMENT BY COURSE DELIVERY METHOD AND LEVEL**  
Headcount (HC), Full-Time Equivalency (FTE), and Student Hours (HRS)

Level Course Delivery Method	Fall Semesters														
	2019			2018			2017			2016			2015		
	HC	FTE	HRS	HC	FTE	HRS	HC	FTE	HRS	HC	FTE	HRS	HC	FTE	HRS
<b>ALL COURSES</b>															
Clinical	942	321.8	4,761.0	851	285.0	4,204	776	231.3	3,410	686	227.3	3,353	675	242.0	3,490
Conventional Methodology	10,850	7,201.0	106,134.0	11,291	7,558.1	111,394	11,588	7,939.6	116,997	11,179	7,740.9	114,167	11,462	7,963.0	117,377
Dissertation	49	19.7	236.0	57	22.3	267	39	12.0	144	51	20.1	241	54	19.8	237
Independent Study	682	127.4	1,699.0	863	164.0	2,205	745	144.3	1,882	738	141.6	1,852	711	133.2	1,731
Internet/Web Based/On-Line Instruction	7,397	2,823.6	40,184.0	7,146	2,693.0	38,178	6,638	2,393.3	33,937	5,763	1,945.6	27,786	5,485	1,909.5	27,398
Instructional Media	0	0.0	0.0	0	0.0	0	0	0.0	0	1	0.3	3	25	3.3	50
New College On-Line Degree Program	0	0.0	0.0	0	0.0	0	0	0.0	0	0	0.0	0	0	0.0	0
Other Computer Based Instruction	14	5.3	63.0	41	12.3	153	57	14.3	192	26	7.9	99	19	5.5	66
Other Non-Conventional Media	2,312	613.1	9,040.0	2,621	708.3	10,501	2,866	669.1	9,897	2,753	658.7	9,748	2,866	685.9	10,104
Regents On-Line Degree Program	166	51.3	750.0	210	62.6	922	209	61.9	910	936	334.8	4,508	581	260.6	3,337
Student Teaching and Field Supervision	726	263.7	3,514.0	481	187.0	2,434	582	213.2	2,846	644	247.7	3,331	559	201.8	2,778
Thesis	55	10.8	129.0	82	16.8	202	58	13.2	158	80	16.4	197	84	17.3	208
Video Broadcast	954	287.2	4,281.0	995	249.8	3,734	1,038	243.0	3,619	901	219.8	3,296	869	203.0	3,026
Totals	24,147	11,724.5	170,791.0	24,638	11,959.0	174,194	24,596	11,935.0	173,992	23,758	11,561.0	168,581	23,390	11,644.9	169,802

2.25

Student Information  
Undergraduate and Graduate

Fact Book 2019 for East Tennessee State University

**ENROLLMENT BY COURSE DELIVERY METHOD AND LEVEL**  
**Headcount (HC), Full-Time Equivalency (FTE), and Student Hours (HRS)**

Level Course Delivery Method	Fall Semesters														
	2019			2018			2017			2016			2015		
	HC	FTE	HRS	HC	FTE	HRS	HC	FTE	HRS	HC	FTE	HRS	HC	FTE	HRS
<b>UNDERGRADUATE COURSES</b>															
Clinical	883	300.0	4,500.0	789	261.5	3,922	721	211.5	3,173	637	208.3	3,125	591	195.2	2,928
Conventional Methodology	9,766	6,574.0	98,610.5	10,118	6,899.1	103,486	10,390	7,240.6	108,609	10,080	7,092.0	106,380	10,325	7,273.6	109,104
Dissertation	0	0.0	0.0	0	0.0	0	0	0.0	0	0	0.0	0	0	0.0	0
Independent Study	309	56.9	854.0	469	79.1	1,187	272	50.3	755	280	50.9	764	233	44.4	666
Internet/Web Based/On-Line Instruction	5,901	2,100.5	31,507.0	5,642	1,954.1	29,311	5,187	1,739.3	26,089	4,642	1,479.6	22,194	4,494	1,494.8	22,422
Instructional Media	0	0.0	0.0	0	0.0	0	0	0.0	0	0	0.0	0	25	3.3	50
New College On-Line Degree Program	0	0.0	0.0	0	0.0	0	0	0.0	0	0	0.0	0	0	0.0	0
Other Computer Based Instruction	0	0.0	0.0	10	2.0	30	35	7.0	105	8	1.6	24	0	0.0	0
Other Non-Conventional Media	2,179	561.1	8,417.0	2,503	667.2	10,008	2,732	622.5	9,338	2,629	614.7	9,221	2,708	624.3	9,364
Regents On-Line Degree Program	149	44.7	671.0	196	57.1	856	191	55.9	838	618	163.5	2,453	227	70.1	1,052
Student Teaching and Field Supervision	426	116.5	1,748.0	240	63.5	953	345	95.9	1,438	363	119.5	1,793	360	118.7	1,780
Thesis	0	0.0	0.0	0	0.0	0	0	0.0	0	0	0.0	0	0	0.0	0
Video Broadcast	919	278.4	4,176.0	982	245.3	3,680	1,015	234.5	3,517	899	219.3	3,290	852	196.5	2,948
Totals	20,532	10,032.2	150,483.5	20,949	10,228.9	153,433	20,888	10,257.5	153,862	20,156	9,949.6	149,244	19,815	10,020.9	150,314

Student Information  
Undergraduate and Graduate

Fact Book 2019 for East Tennessee State University

**ENROLLMENT BY COURSE DELIVERY METHOD AND LEVEL**  
Headcount (HC), Full-Time Equivalency (FTE), and Student Hours (HRS)

Level Course Delivery Method	Fall Semesters														
	2019			2018			2017			2016			2015		
	HC	FTE	HRS	HC	FTE	HRS	HC	FTE	HRS	HC	FTE	HRS	HC	FTE	HRS
<b>GRADUATE COURSES</b>															
Clinical	59	21.8	261.0	62	23.5	282	55	19.8	237	49	19.0	228	84	46.8	562
Conventional Methodology	1,084	627.0	7,523.5	1,173	659.0	7,908	1,198	699.0	8,388	1,099	648.9	7,787	1,137	689.4	8,273
Dissertation	49	19.7	236.0	57	22.3	267	39	12.0	144	51	20.1	241	54	19.8	237
Independent Study	373	70.4	845.0	394	84.8	1,018	473	93.9	1,127	458	90.7	1,088	478	88.8	1,065
Internet/Web Based/On-Line Instruction	1,496	723.1	8,677.0	1,504	738.9	8,867	1,451	654.0	7,848	1,121	466.0	5,592	991	414.7	4,976
Instructional Media	0	0.0	0.0	0	0.0	0	0	0.0	0	1	0.3	3	0	0.0	0
New College On-Line Degree Program	0	0.0	0.0	0	0.0	0	0	0.0	0	0	0.0	0	0	0.0	0
Other Computer Based Instruction	14	5.3	63.0	31	10.3	123	22	7.3	87	18	6.3	75	19	5.5	66
Other Non-Conventional Media	133	51.9	623.0	118	41.1	493	134	46.6	559	124	43.9	527	158	61.7	740
Regents On-Line Degree Program	17	6.6	79.0	14	5.5	66	18	6.0	72	318	171.3	2,055	354	190.4	2,285
Student Teaching and Field Supervision	300	147.2	1,766.0	241	123.4	1,481	237	117.3	1,408	281	128.2	1,538	199	83.2	998
Thesis	55	10.8	129.0	82	16.8	202	58	13.2	158	80	16.4	197	84	17.3	208
Video Broadcast	35	8.8	105.0	13	4.5	54	23	8.5	102	2	0.5	6	17	6.5	78
<b>Totals</b>	<b>3,615</b>	<b>1,692.3</b>	<b>20,307.5</b>	<b>3,689</b>	<b>1,730.1</b>	<b>20,761</b>	<b>3,708</b>	<b>1,677.5</b>	<b>20,130</b>	<b>3,602</b>	<b>1,611.4</b>	<b>19,337</b>	<b>3,575</b>	<b>1,624.0</b>	<b>19,488</b>

Headcount is student enrollments per course and therefore reflects a duplicated headcount.

Regents On-Line Degree Program (RODP) name was changed to TN eCampus in March 2016. Courses still listed as RODP.

**3.01**  
**Student Information**  
 Transfer, First-Time-At-ETSU Undergraduate

Fact Book 2019 for East Tennessee State University

**HEADCOUNT, FULL-TIME EQUIVALENCY (FTE), AND CREDITS**  
**By Academic Year**

	<u>Semester</u>	<u>Academic Year</u>				
		<u>2019-20</u>	<u>2018-19</u>	<u>2017-18</u>	<u>2016-17</u>	<u>2015-16</u>
<b>Enrollment</b>						
	Fall		1,139	1,046	1,027	951
	Spring			363	364	371
	Summer			119	110	118
<b>Full Time Equivalency (FTE)</b>						
	Fall		1,033.8	930.9	900.7	850.0
	Spring			307.6	301.9	340.5
	Summer			63.3	56.6	63.1
<b>Credit Hours</b>						
	Fall		15,507	13,963	13,511	12,750
	Spring			4,614	4,529	5,107
	Summer			949	849	946

Full-Time Equivalency (FTE) is calculated by dividing the total credit hours by 15.

**3.02**  
**Student Information**  
**Transfer, First-Time-At-ETSU Undergraduate**

**Fact Book 2019 for East Tennessee State University**

**HEADCOUNT (HC) OF FULL-TIME (F-T) AND PART-TIME (P-T) STUDENTS**  
**With Full-Time Equivalency (FTE) And Student Credit Hours (SCH)**  
**By Classification and Level**

Enrollment Categories		Fall 2019			Fall 2018			Fall 2017			Fall 2016			Fall 2015		
		F-T	P-T	TOT	F-T	P-T	TOT	F-T	P-T	TOT	F-T	P-T	TOT	F-T	P-T	TOT
Transfer, First-Time-At-ETSU Undergraduates	HC				953	186	1,139	875	171	1,046	848	179	1,027	807	144	951
	FTE				932.53	101.26	1,033.79	851.06	79.80	930.86	817.60	83.13	900.73	778.27	71.74	850.01
	SCH				13,988	1,519	15,507	12,766	1,197	13,963	12,264	1,247	13,511	11,674	1,076	12,750
Freshmen	HC				101	7	108	119	18	137	136	13	149	111	13	124
	FTE				97.40	3.53	100.93	115.53	9.00	124.53	129.73	5.73	135.46	105.93	6.47	112.40
	SCH				1,461	53	1,514	1,733	135	1,868	1,946	86	2,032	1,589	97	1,686
Sophomores	HC				238	18	256	239	15	254	219	30	249	255	22	277
	FTE				232.20	10.20	242.46	233.27	7.60	240.87	210.87	15.93	226.80	248.33	10.87	259.20
	SCH				3,483	153	3,636	3,499	114	3,613	3,163	239	3,402	3,725	163	3,888
Juniors	HC				498	78	576	408	57	465	389	55	444	359	42	401
	FTE				487.00	45.73	532.73	398.93	29.07	428.00	378.60	27.47	406.07	346.87	21.00	367.87
	SCH				7,305	686	7,991	5,984	436	6,420	5,679	412	6,091	5,203	315	5,518
Seniors	HC				116	83	199	109	81	190	104	81	185	81	67	148
	FTE				115.93	41.80	157.73	103.33	34.13	137.47	98.40	34.00	132.40	76.07	33.40	109.47
	SCH				1,739	627	2,366	1,550	512	2,062	1,476	510	1,986	1,141	501	1,642
Undergraduate Specials	HC				0	0	0	0	0	0	0	0	0	1	0	1
	FTE				0.00	0.00	0.00	0.00	0.00	0.00	0.00	0.00	0.00	1.07	0.00	1.07
	SCH				0	0	0	0	0	0	0	0	0	16	0	16

Full Time Equivalency (FTE) is calculated by dividing the total credit hours by 15 for undergraduate hours.



**3.03**

**Student Information**

**Transfer, First-Time-At-ETSU Undergraduate**

**Fact Book 2019 for East Tennessee State University**

**HEADCOUNT BY GENDER  
By Student Level By Enrollment Status**

	<u>Fall 2019</u>		<u>Fall 2018</u>		<u>Fall 2017</u>		<u>Fall 2016</u>		<u>Fall 2015</u>	
	<u>Students</u>	<u>%</u>	<u>Students</u>	<u>%</u>	<u>Students</u>	<u>%</u>	<u>Students</u>	<u>%</u>	<u>Students</u>	<u>%</u>
<b>Transfer, First-Time-At-ETSU Undergraduates</b>										
Men			468	41.1	448	42.8	444	43.2	452	47.5
Women			<u>671</u>	58.9	<u>598</u>	57.2	<u>583</u>	56.8	<u>499</u>	52.5
Total			1,139		1,046		1,027		951	
<b>Full-Time Students</b>										
Men			409	42.9	387	44.2	379	44.7	397	49.2
Women			<u>544</u>	57.1	<u>488</u>	55.8	<u>469</u>	55.3	<u>410</u>	50.8
Total			953		875		848		807	
<b>Part-Time Students</b>										
Men			59	31.7	61	35.7	65	36.3	55	38.2
Women			<u>127</u>	68.3	<u>110</u>	64.3	<u>114</u>	63.7	<u>89</u>	61.8
Total			186		171		179		144	

**3.04**

**Student Information**  
**Transfer, First-Time-At-ETSU Undergraduate**

**Fact Book 2019 for East Tennessee State University**

**HEADCOUNT BY ETHNICITY/RACE**  
**By Enrollment Status**

Alaskan Native and American Indian counts combined as in IPEDS reporting requirements

Ethnicity/Race Categories	Fall 2019		Fall 2018		Fall 2017		Fall 2016		Fall 2015			
	Nbr	%	Nbr	%	Nbr	%	Nbr	%	Nbr	%		
<b>ALL STUDENTS</b>												
Alaskan Native/American Indian			2	0.18	5	0.48	1	0.10	2	0.21		
Asian			15	1.32	12	1.15	12	1.17	5	0.53		
Black/African American			58	5.09	52	4.97	45	4.38	52	5.47		
Hispanic/Latino			34	2.99	30	2.87	12	1.17	11	1.16		
Native Hawaiian/Pacific Islander			3	0.26	0	0.00	2	0.19	0	0.00		
White			945	82.97	863	82.5	834	81.21	768	80.76		
Nonresident Aliens			32	2.81	39	3.73	71	6.91	73	7.68		
Two or More Races			29	2.55	29	2.77	28	2.73	25	2.63		
Ethnicity/Race Unknown			21	1.84	16	1.53	22	2.14	15	1.58		
Total All Students					1,139	100	1,046	100	1,027	100	951	100

**3.04****Student Information**

Transfer, First-Time-At-ETSU Undergraduate

Fact Book 2019 for East Tennessee State University

**HEADCOUNT BY ETHNICITY/RACE  
By Enrollment Status**

Alaskan Native and American Indian counts combined as in IPEDS reporting requirements

Ethnicity/Race Categories	Fall 2019		Fall 2018		Fall 2017		Fall 2016		Fall 2015	
	Nbr	%	Nbr	%	Nbr	%	Nbr	%	Nbr	%
<b>FULL-TIME STUDENTS</b>										
Alaskan Native/American Indian			2	0.21	3	0.34	0	0.00	0	0.00
Asian			12	1.26	7	0.80	9	1.06	5	0.62
Black/African American			41	4.30	42	4.80	40	4.72	40	4.96
Hispanic/Latino			26	2.73	26	2.97	9	1.06	10	1.24
Native Hawaiian/Pacific Island			3	0.31	0	0.00	2	0.24	0	0.00
White			796	83.53	725	82.86	680	80.19	651	80.67
Nonresident Aliens			32	3.36	38	4.34	68	8.02	69	8.55
Two or More Races			23	2.41	23	2.63	24	2.83	20	2.48
Ethnicity/Race Unknown			18	1.89	11	1.26	16	1.89	12	1.49
Total Full-Time Students					953	100	875	100	848	100
							848	100	807	100

**3.04**

**Student Information**  
**Transfer, First-Time-At-ETSU Undergraduate**

**Fact Book 2019 for East Tennessee State University**

**HEADCOUNT BY ETHNICITY/RACE**  
**By Enrollment Status**

Alaskan Native and American Indian counts combined as in IPEDS reporting requirements

Ethnicity/Race Categories	Fall 2019		Fall 2018		Fall 2017		Fall 2016		Fall 2015	
	Nbr	%	Nbr	%	Nbr	%	Nbr	%	Nbr	%
<b>PART-TIME STUDENTS</b>										
Alaskan Native/American Indian			0	0.00	2	1.17	1	0.56	2	1.39
Asian			3	1.61	5	2.92	3	1.68	0	0.00
Black/African American			17	9.14	10	5.85	5	2.79	12	8.33
Hispanic/Latino			8	4.30	4	2.34	3	1.68	1	0.69
Native Hawaiian/Pacific Islander			0	0.00	0	0.00	0	0.00	0	0.00
White			149	80.11	138	80.70	154	86.03	117	81.25
Nonresident Aliens			0	0.00	1	0.58	3	1.68	4	2.78
Two or More Races			6	3.23	6	3.51	4	2.23	5	3.47
Ethnicity/Race Unknown			3	1.61	5	2.92	6	3.35	3	2.08
Total Part-Time Students			186	100	171	99	179	100	144	100

**3.05**  
**Student Information**  
 Transfer, First-Time-At-ETSU Undergraduate

Fact Book 2019 for East Tennessee State University

**HEADCOUNT BY COLLEGE**  
**By Enrollment Status**

<u>College</u>	<u>2019</u>			<u>2018</u>			<u>2017</u>			<u>2016</u>			<u>2015</u>		
	<u>F-T</u>	<u>P-T</u>	<u>Total</u>	<u>F-T</u>	<u>P-T</u>	<u>Total</u>	<u>F-T</u>	<u>P-T</u>	<u>Total</u>	<u>F-T</u>	<u>P-T</u>	<u>Total</u>	<u>F-T</u>	<u>P-T</u>	<u>Total</u>
Arts and Sciences				277	17	294	293	25	318	288	34	322	267	21	288
Business and Technology				271	30	301	228	31	259	235	44	279	225	29	254
Clemmer College				131	14	145	142	12	154	104	12	116	108	19	127
Clinical and Rehabilitative Health Sciences				104	34	138	54	37	91	70	34	104	65	17	82
Continuing Studies and Academic Outreach				27	6	33	20	14	34	21	9	30	26	6	32
Nursing				85	83	168	79	39	118	77	36	113	51	48	99
Pharmacy				11	0	11									
Public Health				28	0	28	31	4	35	27	4	31	29	1	30
Academic Affairs - Undeclared Majors				19	2	21	28	9	37	26	6	32	36	3	39
<b>TOTAL</b>				<b>953</b>	<b>186</b>	<b>1,139</b>	<b>875</b>	<b>171</b>	<b>1,046</b>	<b>848</b>	<b>179</b>	<b>1,027</b>	<b>807</b>	<b>144</b>	<b>951</b>

**3.06****Student Information**

Transfer, First-Time-At-ETSU Undergraduate

Fact Book 2019 for East Tennessee State University

**HEADCOUNT BY RESIDENT STATUS  
Based on Residency - Permanent Address**

<b>Resident Status</b>	<b>2019</b>			<b>2018</b>			<b>2017</b>			<b>2016</b>			<b>2015</b>		
	Female	Male	Total	Female	Male	Total	Femal	Male	Total	Female	Male	Total	Female	Male	Total
Tennessee				568	373	941	490	369	859	448	334	782	374	311	685
Out-of-State				85	81	166	89	59	148	97	77	174	92	101	193
International				18	14	32	19	20	39	38	33	71	33	40	73
Total				671	468	1,139	598	488	1,046	583	444	1,027	499	452	951

<p><b>3.07</b>  <b>Student Information</b>  <b>Transfer, First-Time-At-ETSU Undergraduate</b></p> <p><b>Fact Book 2019 for East Tennessee State University</b></p>
--

**HEADCOUNT BY AGE - IPEDS CATEGORIES**  
**By Student Classification**

		Fall Semesters				
		<u>2019</u>	<u>2018</u>	<u>2017</u>	<u>2016</u>	<u>2015</u>
<b>Transfer, First-Time-At-ETSU Undergraduate Total</b>						
	19 years or less		191	170	189	181
	20-21 years		520	489	410	412
	22-24 years		168	141	170	145
	25-29 years		113	106	119	86
	30-34 years		60	60	51	38
	35-39 years		29	39	34	26
	40-49 years		39	34	40	52
	50 yrs or more		<u>19</u>	<u>7</u>	<u>14</u>	<u>11</u>
	Total		1,139	1,046	1,027	951
 <b>Freshmen</b>						
	19 years or less		61	68	77	69
	20-21 years		18	40	34	26
	22-24 years		11	9	12	13
	25-29 years		8	14	12	12
	30-34 years		6	3	4	1
	35-39 years		0	1	2	2
	40-49 years		2	1	6	1
	50 yrs or more		<u>2</u>	<u>1</u>	<u>2</u>	<u>0</u>
	Total		108	137	149	124

**3.07**  
**Student Information**  
**Transfer, First-Time-At-ETSU Undergraduate**  
**Fact Book 2019 for East Tennessee State University**

**HEADCOUNT BY AGE - IPEDS CATEGORIES**  
**By Student Classification**

		<b>Fall Semesters</b>				
		<u>2019</u>	<u>2018</u>	<u>2017</u>	<u>2016</u>	<u>2015</u>
<b>Sophomores</b>						
	19 years or less		85	69	76	87
	20-21 years		133	133	111	132
	22-24 years		21	19	23	25
	25-29 years		9	19	22	19
	30-34 years		4	5	8	7
	35-39 years		2	4	5	2
	40-49 years		1	5	3	4
	50 yrs or more		<u>1</u>	<u>0</u>	<u>1</u>	<u>1</u>
	Total		256	254	249	277
<b>Juniors</b>						
	19 years or less		43	31	35	24
	20-21 years		329	284	248	236
	22-24 years		93	71	76	70
	25-29 years		53	34	46	22
	30-34 years		23	21	12	14
	35-39 years		13	15	11	13
	40-49 years		16	9	11	22
	50 yrs or more		<u>6</u>	<u>0</u>	<u>5</u>	<u>0</u>
	Total		576	465	444	401



<p><b>3.07</b>  <b>Student Information</b>  <b>Transfer, First-Time-At-ETSU Undergraduate</b></p> <p><b>Fact Book 2019 for East Tennessee State University</b></p>
--

**HEADCOUNT BY AGE - IPEDS CATEGORIES**  
**By Student Classification**

		Fall Semesters				
		<u>2019</u>	<u>2018</u>	<u>2017</u>	<u>2016</u>	<u>2015</u>
<b>Seniors</b>						
	19 years or less		2	2	1	1
	20-21 years		40	32	17	18
	22-24 years		43	42	59	37
	25-29 years		43	39	39	33
	30-34 years		27	31	27	15
	35-39 years		14	19	16	9
	40-49 years		20	19	20	25
	50 yrs or more		<u>10</u>	<u>6</u>	<u>6</u>	<u>10</u>
	Total		199	190	185	148
<b>Undergraduate Specials</b>						
	19 years or less		0	0	0	0
	20-21 years		0	0	0	0
	22-24 years		0	0	0	0
	25-29 years		0	0	0	0
	30-34 years		0	0	0	1
	35-39 years		0	0	0	0
	40-49 years		0	0	0	0
	50 yrs or more		<u>0</u>	<u>0</u>	<u>0</u>	<u>0</u>
	Total		0	0	0	1

**3.08**

**Student Information**

**Transfer, First-Time-At-ETSU Undergraduate**

**Fact Book 2019 for East Tennessee State University**

**AVERAGE AGE  
By Student Classification**

<b>Student Classification</b>	<b>Fall Semesters</b>									
	<b>2019</b>		<b>2018</b>		<b>2017</b>		<b>2016</b>		<b>2015</b>	
	<b>Nbr</b>	<b>Avg</b>	<b>Nbr</b>	<b>Avg</b>	<b>Nbr</b>	<b>Avg</b>	<b>Nbr</b>	<b>Avg</b>	<b>Nbr</b>	<b>Avg</b>
Total Students			1,139	23.49	1,046	23.31	1,027	23.69	951	23.58
Freshmen			108	21.93	137	21.14	149	22.17	124	20.82
Sophomores			256	20.79	254	21.38	249	21.65	277	21.27
Juniors			576	23.00	465	22.55	444	23.06	401	23.27
Seniors			199	29.22	190	29.32	185	29.17	148	31.01
Undergraduate Specials			0	0.00	0	0.00	0	0.00	1	30.00

**3.09**

**Student Information**

**Transfer, First-Time-At-ETSU Undergraduate**

**Fact Book 2019 for East Tennessee State University**

**HEADCOUNT BY TRANSFER INSTITUTIONS  
Major Feeder Institutions**

<u>Transfer Institution, Type, and Location</u>	<u>Fall Semesters</u>				
	<u>2019</u>	<u>2018</u>	<u>2017</u>	<u>2016</u>	<u>2015</u>
<b>Tennessee Institutions</b>					
Community Colleges					
Chattanooga State Community College	8	21	21	19	19
Northeast State Community College	319	288	252	199	199
Pellissippi State Community College	80	71	48	51	51
Roane State Community College	49	47	44	37	37
Walters State Community College	<u>188</u>	<u>167</u>	<u>181</u>	<u>143</u>	<u>143</u>
Total	644	594	546	449	449
Colleges and Universities					
Middle Tennessee State University	0	10	7	3	3
Tusculum College	13	7	9	8	8
University of Tennessee - Knoxville	<u>31</u>	<u>30</u>	<u>28</u>	<u>27</u>	<u>27</u>
Total	44	47	44	38	38
Total Tennessee Institutions	688	641			
<b>Bordering State Institutions</b>					
Mountain Empire Community College	12	16	16	15	15
Southwest Virginia Community College	3	8	6	8	8
Virginia Highlands Community College	<u>37</u>	<u>25</u>	<u>35</u>	<u>53</u>	<u>53</u>
Total	52	49	57	76	76
<b>Other State Institutions</b>					
All Other Institutions	399	356	380	388	388
<b>Total All Institutions</b>	1,139	1,046	1,027	951	951

**3.10**  
**Student Information**  
**Transfer, First-Time-At-ETSU Undergraduate**

**Fact Book 2019 for East Tennessee State University**

**ONE-YEAR RETENTION AND GRADUATION RATES BY GENDER  
 FALL 2009 TO FALL 2018**

Cohorts Include Freshmen, Sophomores, Juniors and Seniors. They Exclude Undergraduate Special Transfer Students.

Cohort Year	Gender	Number		Percentage					
				Graduated Before The Following Fall		Enrolled In The Following Fall		Combined Rate Graduated & Re-Enrolled	
Fall 2009	Women	1,173	628	1.3	1.9	73.2	74.4	74.5	76.3
	Men		545		0.6		71.9		72.5
Fall 2010	Women	1,111	628	0.9	0.8	74.0	74.7	74.9	75.5
	Men		483		1.0		73.1		74.1
Fall 2011	Women	1,253	730	2.3	2.7	71.7	71.2	74.1	74.0
	Men		523		1.7		72.5		74.2
Fall 2012	Women	1,189	680	2.2	2.8	71.5	71.3	73.7	74.1
	Men		509		1.4		71.7		73.1
Fall 2013	Women	1,132	676	2.7	3.3	69.1	70.3	71.7	73.5
	Men		456		1.8		67.3		69.1
Fall 2014	Women	1,057	628	1.4	1.8	73.7	74.0	75.1	75.8
	Men		429		0.9		73.2		74.1



**3.11**

**Student Information**

**Transfer, First-Time-At-ETSU Undergraduate**

**Fact Book 2019 for East Tennessee State University**

**ONE-YEAR RETENTION AND GRADUATION RATES - AT-RISK, NOT-AT-RISK  
FALL 2009 TO FALL 2018**

Risk Is Defined As A Transfer GPA Of 2.25 Or Less

Cohorts Include Freshmen, Sophomores, Juniors and Seniors. They Exclude Undergraduate Special Transfer Students

Year	Risk	Number		Percentage					
				Graduated Before The Following Fall	Enrolled In The Following Fall	Combined Rate Graduated & Re-Enrolled			
Fall 2009		1,173		1.3		73.2		74.5	
	At-Risk		134		0.0		58.2		58.2
	Not-At-Risk		979		1.5		74.7		76.2
	No GPA		60		0.0		83.3		83.3
Fall 2010		1,111		0.9		74.0		74.9	
	At-Risk		96		0.0		52.1		52.1
	Not-At-Risk		958		1.0		76.0		77.0
	No GPA		57		0.0		77.2		77.2
Fall 2011		1,253		2.3		71.7		74.1	
	At-Risk		108		0.0		54.6		54.6
	Not-At-Risk		1,080		2.7		73.5		76.2
	No GPA		65		0.0		70.8		70.8
Fall 2012		1,189		2.2		71.5		73.7	
	At-Risk		103		1.0		53.4		54.4
	Not-At-Risk		1,023		2.4		73.1		75.6
	No GPA		63		0.0		74.6		74.6
Fall 2013		1,132		2.7		69.1		71.7	
	At-Risk		96		1.0		47.9		49.0
	Not-At-Risk		978		3.0		70.9		73.8
	No GPA		58		0.0		74.1		74.1



### 3.12

#### Student Information

#### Transfer, First-Time-At-ETSU Undergraduate

#### Fact Book 2019 for East Tennessee State University

### ONE-YEAR RETENTION AND GRADUATION RATES - FRESHMEN (FR), SOPHOMORES (SO), JUNIORS (JR), SENIORS (SR) FALL 2009 TO FALL 2018

Cohorts Include Freshmen, Sophomores, Juniors and Seniors. They Exclude Undergraduate Special Transfer Students.

Year		Number		Percentage				
				Graduated Before The Following Fall	Enrolled In The Following Fall	Combined Rate Graduated & Re-Enrolled		
Fall 2009		11,286		15.9	64.0	79.9		
	Transfers		1,173	1.3	73.2		74.5	
	All Others		10,113	17.6	62.9		80.5	
Fall 2010		11,809		14.7	63.2	77.9		
	Transfers		1,111	0.3	74.0		74.3	
	All Others		10,698	16.2	62.1		78.3	
Fall 2011		12,138		17.2	61.2	78.4		
	Transfers		1,253	2.3	71.7		74.1	
	All Others		10,885	19.0	60.0		78.9	
Fall 2012		11,828		18.4	60.7	79.1		
	Transfers		1,189	2.2	71.5		73.7	
	All Others		10,639	20.2	59.5		79.7	
Fall 2013		11,399		19.6	60.5	80.1		
	Transfers		1,132	2.7	69.1		71.7	
	All Others		10,267	21.5	59.6		81.1	
Fall 2014		11,162		19.2	61.8	81.0		
	Transfers		1,057	1.4	73.7		75.1	
	All Others		10,105	21.0	60.5		81.6	





**3.13**

**Student Information**

**Transfer, First-Time-At-ETSU Undergraduate**

**Fact Book 2019 for East Tennessee State University**

**ONE-YEAR RETENTION AND GRADUATION RATES - FRESHMEN (FR), SOPHOMORES (SO), JUNIORS (JR)  
FALL 2009 TO FALL 2018**

Cohorts Include Freshmen, Sophomores, and Juniors. They Exclude Undergraduate Special Transfer Students.

Year		Number		Percentage					
				Graduated Before The Following Fall		Enrolled In The Following Fall		Combined Rate Graduated & Re-Enrolled	
Fall 2009		7,763		1.0		75.5		76.5	
	Transfers		1,000		0.2		74.8		75.0
	All Others		6,763		1.1		75.6		76.7
Fall 2010		8,005		0.6		75.1		75.7	
	Transfers		927		0.0		73.5		73.5
	All Others		7,078		0.6		75.3		76.0
Fall 2011		8,189		1.0		72.8		73.8	
	Transfers		1,053		0.5		72.7		73.2
	All Others		7,136		1.0		72.8		73.9
Fall 2012		7,757		0.9		73.2		74.1	
	Transfers		975		0.4		71.3		71.7
	All Others		6,782		1.0		73.4		74.4
Fall 2013		7,392		1.4		74.3		75.7	
	Transfers		922		0.7		71.0		71.7
	All Others		6,470		1.5		74.8		76.3
Fall 2014		7,299		1.3		76.4		77.7	
	Transfers		833		0.4		75.9		76.2
	All Others		6,466		1.4		76.5		77.9





**4.01**  
**Student Information**  
**James H. Quillen College of Medicine**

**Fact Book 2019 for East Tennessee State University**

**HEADCOUNT, RESIDENCY, AND GENDER  
 OF  
 PROFESSIONAL STUDENTS BY ACADEMIC YEAR**

**Residency By In-State / Out-Of-State Permanent Address**

	<u>2019-20</u>	<u>2018-19</u>	<u>2017-18</u>	<u>2016-17</u>	<u>2015-16</u>
All	291	280	277	282	284
In-State	257	246	252	266	268
Out-of-State	34	34	25	16	16

**Gender  
 By Level Year/Class**

<u>Level Class</u>	<u>Female</u>	<u>Male</u>	<u>Total</u>	<u>Female</u>	<u>Male</u>	<u>Total</u>	<u>Female</u>	<u>Male</u>	<u>Total</u>	<u>Female</u>	<u>Male</u>	<u>Total</u>	<u>Female</u>	<u>Male</u>	<u>Total</u>
All	150	141	291	131	149	280	115	162	277	122	160	282	119	165	284
1st Year	40	33	73	42	32	74	31	41	72	31	41	72	28	44	72
2nd Year	43	33	76	30	41	71	32	38	70	26	41	67	33	40	73
3rd Year	32	39	71	37	38	75	24	40	64	29	43	72	37	38	75
4th Year	35	36	71	22	38	60	28	43	71	36	35	71	21	43	64



4.02

Student Information  
James H. Quillen College of Medicine

Fact Book 2019 for East Tennessee State University

HEADCOUNT BY ETHNICITY-RACE CATEGORIES - PROFESSIONAL STUDENTS  
BY ACADEMIC YEAR  
Within Level Year/Class

<u>Ethnicity/Race</u>	<u>Academic Year</u>			
	<u>2019</u>	<u>2018</u>	<u>2017</u>	<u>2016</u>
Alaskan Native/American Indian	0	0	1	2
Asian	29	30	31	22
Black/African American	9	10	10	8
Hispanic/Latino	3	6	5	7
Native Hawaiian/Pacific Islander	0	0	0	0
White	244	227	225	242
Non-Resident Aliens	0	0	0	0
Two or More Races	6	7	1	1
Ethnicity/Race Unknown	0	0	4	0
Total All Students	291	280	277	282



4.02

Student Information  
James H. Quillen College of Medicine

Fact Book 2019 for East Tennessee State University

**HEADCOUNT BY ETHNICITY-RACE CATEGORIES - PROFESSIONAL STUDENTS  
BY ACADEMIC YEAR  
Within Level Year/Class**

Ethnicity/Race	2019-20					2018-19					2017-18					2016-17				
	1 Yr	2 Yr	3 Yr	4 Yr	Total	1 Yr	2 Yr	3 Yr	4 Yr	Total	1 Yr	2 Yr	3 Yr	4 Yr	Total	1 Yr	2 Yr	3 Yr	4 Yr	Total
Alaskan Native/ American Indian	0	0	0	0	0	0	0	0	0	0	0	1	0	0	1	1	0	0	1	2
Asian	4	8	10	7	29	8	10	7	5	30	11	6	7	7	31	6	6	7	3	22
Black/African American	3	3	2	1	9	3	2	1	4	10	4	1	4	1	10	1	4	1	2	8
Hispanic/Latino	0	1	2	0	3	1	2	0	3	6	0	0	3	2	5	0	3	2	2	7
Native Hawaiian/Pacific Islander	0	0	0	0	0	0	0	0	0	0	0	0	0	0	0	0	0	0	0	0
White	66	62	55	61	244	60	55	65	47	227	53	62	49	61	225	64	53	62	63	242
Non-Resident Aliens	0	0	0	0	0	0	0	0	0	0	0	0	0	0	0	0	0	0	0	0
Two or More Races	0	2	2	2	6	2	2	2	1	7	0	0	1	0	1	0	1	0	0	1
Ethnicity/Race Unknown	0	0	0	0	0	0	0	0	0	0	4	0	0	0	4	0	0	0	0	0
<b>Total By Year/Class</b>	<b>73</b>	<b>76</b>	<b>71</b>	<b>71</b>	<b>291</b>	<b>74</b>	<b>71</b>	<b>75</b>	<b>60</b>	<b>280</b>	<b>72</b>	<b>70</b>	<b>64</b>	<b>71</b>	<b>277</b>	<b>72</b>	<b>67</b>	<b>72</b>	<b>71</b>	<b>282</b>



**4.03**  
**Student Information**  
**James H. Quillen College of Medicine**

**Fact Book 2019 for East Tennessee State University**

**FINANCIAL AID BY AWARD PROGRAM - PROFESSIONAL STUDENTS**  
**With The Total Number And Dollar Amount Awarded**  
**As of Fiscal Year End**

	<b>2018/19</b>		<b>2017/18</b>		<b>2016/17</b>		<b>2015/16</b>		<b>2014/15</b>	
	<u>Awards</u>	<u>Amount</u>	<u>Awards</u>	<u>Amount</u>	<u>Awards</u>	<u>Amount</u>	<u>Awards</u>	<u>Amount</u>	<u>Awards</u>	<u>Amount</u>
<b>Federal Programs</b>										
G.I. Bill (Post 9/11)	12	346,344	9	292,013	8	7,909	6	135,578	4	75,917
Grad Plus Loan	150	2,290,594	141	1,921,991	130	1,701,995	193	1,344,702	191	1,517,183
Perkins Loans	0	0	0	0	18	144,000	26	208,000	26	208,000
Stafford, Unsubsidized	221	8,770,307	225	8,840,628	233	9,341,774	243	8,846,468	264	9,231,400
AmeriCorps	0	0	1	5,400	1	5,500	1	5,645	0	0
Armed Forces Scholarships	17	606,464	15	623,455	19	637,453	20	675,333	20	689,615
National Health Service Corp	1	34,319	0	0	0	0	1	32,323	0	0
Veteran's Vocational Rehabilitation	0	0	0	0	0	0	0	0	2	62,381
<b>Total Federal</b>	<b>401</b>	<b>12,048,028</b>	<b>391</b>	<b>11,683,487</b>	<b>409</b>	<b>11,838,631</b>	<b>490</b>	<b>11,248,048</b>	<b>507</b>	<b>11,784,496</b>
<b>Institutional Programs</b>										
Scholarships (Foundation)	182	626,516	214	602,160	188	632,002	129	732,600	125	688,400
<b>Total Institutional</b>	<b>182</b>	<b>626,516</b>	<b>214</b>	<b>602,160</b>	<b>188</b>	<b>632,002</b>	<b>129</b>	<b>732,600</b>	<b>125</b>	<b>688,400</b>
<b>Private Programs</b>										
Other: Scholarships	22	71,100	17	70,750	20	86,800	20	107,000	15	100,500
<b>Total Private</b>	<b>22</b>	<b>71,100</b>	<b>17</b>	<b>70,750</b>	<b>20</b>	<b>86,800</b>	<b>20</b>	<b>107,000</b>	<b>15</b>	<b>100,500</b>



**4.03**  
**Student Information**  
 James H. Quillen College of Medicine

**Fact Book 2019 for East Tennessee State University**

**FINANCIAL AID BY AWARD PROGRAM - PROFESSIONAL STUDENTS**  
**With The Total Number And Dollar Amount Awarded**  
**As of Fiscal Year End**

	<b>2018/19</b>		<b>2017/18</b>		<b>2016/17</b>		<b>2015/16</b>		<b>2014/15</b>	
	<u>Awards</u>	<u>Amount</u>	<u>Awards</u>	<u>Amount</u>	<u>Awards</u>	<u>Amount</u>	<u>Awards</u>	<u>Amount</u>	<u>Awards</u>	<u>Amount</u>
<u>State Programs</u>										
Tennessee Higher Education Commission Minority Scholarships (THEC)	7	84,000	9	108,000	8	96,000	9	96,000	9	88,000
Total State	7	84,000	9	108,000	8	96,000	9	96,000	9	88,000
 Total All Programs	612	12,829,644	631	12,464,397	625	12,653,433	648	12,183,648	656	12,661,396
 Unduplicated Count	136		151		143		131		133	

Source: College of Medicine, Office of Financial Services





4.04

Student Information  
James H. Quillen College of Medicine

Fact Book 2019 for East Tennessee State University

ADMISSION STATISTICS  
By Medical Class And Application Cycle/Year

<u>Statistics</u>	<u>Class of 2023 2018/19</u>	<u>Class of 2022 2017/18</u>	<u>Class of 2021 2016/17</u>	<u>Class of 2020 2015/16</u>
Applications Received	2,386	2,251	2,402	2,061
In-State	639	658	641	732
Out-of-State	1,747	1,593	1,761	1,329
Applicants Interviewed	263	237	217	256
Total Offers Extended	151	135	138	124
Total Offers Accepted	72	72	71	68
In-State	66	64	60	62
Out-of-State	6 (CA, NC, VA)	8 (GA, ID, MD, NC, PA, TX, VA)	11 (CO, IL, NC, NY, SC, UT, VA, WI)	6 (GA, NC, OR, SC, VA)
Regions of Tennessee East / Middle / West	35 / 23 / 8	30 / 27 / 7	27 / 28 / 5	32 / 20 / 10
Veterans	2	6	8	3



#### 4.04

### Student Information James H. Quillen College of Medicine

## Fact Book 2019 for East Tennessee State University

### ADMISSION STATISTICS By Medical Class And Application Cycle/Year

<u>Statistics</u>	<u>Class of 2023 2018/19</u>	<u>Class of 2022 2017/18</u>	<u>Class of 2021 2016/17</u>	<u>Class of 2020 2015/16</u>
Gender				
Males	32	30	40	39
Females	40	42	31	29
Mean MCAT				
<i>Effective 2016</i>				
CPBS Chemical & Physical Foundations of Biological Systems	127	126	126	126
CARS Critical Analysis & Reasoning Skills	127	127	127	127
BBFL Biological & Biochemical Foundations of Living Systems	127	127	127	127
PSBB Psychological, Social, & Biological Foundations of Behavior	127	127	127	126
Total with Percent	508 / 76%	507 / 74%		



4.04

Student Information  
James H. Quillen College of Medicine

Fact Book 2019 for East Tennessee State University

ADMISSION STATISTICS  
By Medical Class And Application Cycle/Year

Statistics	Class of 2023 2018/19	Class of 2022 2017/18	Class of 2021 2016/17	Class of 2020 2015/16
Mean Grade Point Average (GPA)				
Mean Science GPA	3.72	3.59	3.64	3.67
Mean AO GPA	3.84	3.77	3.77	3.76
Mean Total GPA	3.76	3.67	3.69	3.74
Mean Age	24	24	24	24
Advanced Degrees Held		4	1	7
	MA - Agric & Rural Dev MBA MDiv - Religion MS - Bioinformatics, Biology, Pharmacy, Public Health, Social Work, Entrepreneurial Leader Tech Concentration	MA - Bioethics MBA - (2) M.Ed. MEng - Biomedical MLI MPH - Epidemiology (2) MS - Anat. & Trans. Sc., Biomolecular Sc., Med. Sc. Physiology	MA - Health Leadership	MA - Molecular Biology MH - Public Health (2) MS - Biomed Sc., Speech & H. PhD - Communication, Microbiology
Top Contributing Institutions	ETSU - 14 UTK - 13 MTSU - 5 Lipscomb - 4 UAL - 4	UTK - 15 ETSU, MTSU, Vanderbilt - 4	UTK - 21 ETSU - 8 MTSU, Vanderbilt - 3	UTK - 12 ETSU - 10 Belmont, MTSU, UTC - 3



**4.04**

**Student Information**  
**James H. Quillen College of Medicine**

**Fact Book 2019 for East Tennessee State University**

**ADMISSION STATISTICS**  
**By Medical Class And Application Cycle/Year**

<u>Statistics</u>	<u>Class of 2023</u> <u>2018/19</u>	<u>Class of 2022</u> <u>2017/18</u>	<u>Class of 2021</u> <u>2016/17</u>	<u>Class of 2020</u> <u>2015/16</u>
-------------------	--	--	--	--

Note: The GPA numbers indicate grade averages earned in undergraduate and post baccalaureate work. They do not reflect graduate work.  
Numbers in Advanced Degrees Held and Top Contributing Institutions reflect students' degree types and institutions.  
The data and year listed under the class heading reflect the application cycle/year for medical students admitted to the Class.  
The application cycle/year for Class 2022, 2021, and 2020 was changed from the year listed in prior Fact Books.

Source: College of Medicine, Office of Student Affairs

**5.01**  
**Student Information**  
 Bill Gatton College of Pharmacy



Fact Book 2019 for East Tennessee State University

**HEADCOUNT, RESIDENCY, AND GENDER**  
**OF**  
**PROFESSIONAL STUDENTS BY ACADEMIC YEAR**

Residency By In-State / Out-Of-State Permanent Address

	<u>2019-20</u>	<u>2018-19</u>	<u>2017-18</u>	<u>2016-17</u>	<u>2015-16</u>
All	309	312	311	321	323
In-State	159	151	130	134	136
Out-of-State	146	153	175	184	186
International	4	8	6	3	1

**Gender**  
 By Level Year/Class

Level Class	<u>2019-20</u>			<u>2018-19</u>			<u>2017-18</u>			<u>2016-17</u>			<u>2015-16</u>		
	Female	Male	Total	Female	Male	Total	Female	Male	Total	Female	Male	Total	Female	Male	Total
All	191	118	309	187	125	312	178	133	311	161	160	321	164	159	323
1st Year	51	29	80	55	30	85	59	21	80	38	38	76	44	41	85
2nd Year	48	30	78	55	23	78	36	34	70	44	39	83	37	42	79
3rd Year	55	24	79	36	33	69	43	40	83	38	39	77	39	44	83
4th Year	37	35	72	41	39	80	40	38	78	41	44	85	44	32	76

**5.02**  
**Student Information**  
 Bill Gatton College of Pharmacy



**Fact Book for East Tennessee State University**

**HEADCOUNT BY ETHNICITY-RACE CATEGORIES - PROFESSIONAL STUDENTS**  
**BY ACADEMIC YEAR**  
 Within Level Year/Class

<b>Ethnicity/Race</b>	<b>All Professional Students</b>			
	<b>2019</b>	<b>2018</b>	<b>2017</b>	<b>2016</b>
Alaskan Native/American Indian	0	1	0	0
Asian	24	16	11	12
Black/African American	19	13	14	11
Hispanic/Latino	9	6	5	5
Native Hawaiian/Pacific Islander	0	0	0	0
White	236	223	183	191
Non-Resident Aliens	4	8	6	3
Two or More Races	4	2	3	2
Ethnicity/Race Unknown	13	43	89	97
<b>Total All Students</b>	<b>309</b>	<b>312</b>	<b>311</b>	<b>321</b>

**5.02**  
**Student Information**  
 Bill Gatton College of Pharmacy



**Fact Book for East Tennessee State University**

**HEADCOUNT BY ETHNICITY-RACE CATEGORIES - PROFESSIONAL STUDENTS**  
**BY ACADEMIC YEAR**  
 Within Level Year/Class

	<u>2019-20</u>					<u>2018-19</u>					<u>2017-18</u>					<u>2016-17</u>				
	1 Yr	2 Yr	3 Yr	4 Yr	Total	1 Yr	2 Yr	3 Yr	4 Yr	Total	1 Yr	2 Yr	3 Yr	4 Yr	Total	1 Yr	2 Yr	3 Yr	4 Yr	Total
Alaskan Native/ American Indian	0	0	0	0	0	1	0	0	0	1	0	0	0	0	0	0	0	0	0	0
Asian	7	5	5	7	24	5	4	7	0	16	3	6	0	2	11	7	1	1	3	12
Black/African American	9	3	4	3	19	2	4	4	3	13	4	5	3	2	14	5	1	1	4	11
Hispanic/Latino	3	2	2	2	9	2	2	2	0	6	2	2	0	1	5	2	0	1	2	5
Native Hawaiian/Pacific Islander	0	0	0	0	0	0	0	0	0	0	0	0	0	0	0	0	0	0	0	0
White	56	64	61	55	236	70	61	56	36	223	64	57	34	28	183	55	34	27	75	191
Non-Resident Aliens	1	1	2	0	4	2	3	0	3	8	3	0	3	0	6	0	3	0	0	3
Two or More Races	1	1	2	0	4	0	2	0	0	2	2	0	0	1	3	1	0	1	0	2
Ethnicity/Race Unknown	3	2	3	5	13	3	2	0	38	43	2	0	43	44	89	6	44	46	1	97
<b>Total By Year Class</b>	<b>80</b>	<b>78</b>	<b>79</b>	<b>72</b>	<b>309</b>	<b>85</b>	<b>78</b>	<b>69</b>	<b>80</b>	<b>312</b>	<b>80</b>	<b>70</b>	<b>83</b>	<b>78</b>	<b>311</b>	<b>76</b>	<b>83</b>	<b>77</b>	<b>85</b>	<b>321</b>

**5.03**  
**Student Information**  
**Bill Gatton College of Pharmacy**



**Fact Book 2019 for East Tennessee State University**

**FINANCIAL AID BY AWARD PROGRAMS - PROFESSIONAL STUDENTS**  
**With The Total Number And Dollar Amount Awarded**  
**As of Fiscal Year End**

	<b>2018/19</b>		<b>2017/18</b>		<b>2016/17</b>		<b>2015/16</b>		<b>2014/15</b>	
	<u>Awards</u>	<u>Amount</u>	<u>Awards</u>	<u>Amount</u>	<u>Awards</u>	<u>Amount</u>	<u>Awards</u>	<u>Amount</u>	<u>Awards</u>	<u>Amount</u>
<b>Federal Programs</b>										
Armed Forces Scholarships	4	109,246	5	162,459	5	178,880	4	83,823	4	78,412
Grad Plus Loan	236	5,731,584	290	5,586,218	262	5,517,113	304	9,849,036	284	4,156,517
Stafford, Unsubsidized	277	9,272,026	294	9,188,995	290	9,463,355	299	5,135,514	289	9,597,050
<b>Total Federal Programs</b>	<b>517</b>	<b>15,112,856</b>	<b>589</b>	<b>14,937,672</b>	<b>557</b>	<b>15,159,348</b>	<b>607</b>	<b>15,068,373</b>	<b>577</b>	<b>13,831,979</b>
<b>Institutional Programs</b>										
Scholarships (Foundation)	31	140,617	24	114,600	23	93,850	16	30,600	18	30,150
Scholarships (Institutional)	144	546,403	111	574,740	78	470,448				
<b>Total Institutional Programs</b>	<b>175</b>	<b>687,020</b>	<b>135</b>	<b>689,340</b>	<b>101</b>	<b>564,298</b>	<b>16</b>	<b>30,600</b>	<b>18</b>	<b>30,150</b>
<b>Private Programs</b>										
Loans, Private	3	75,500	2	25,000	0	0	1	5,000	0	0
Other: Scholarships	9	16,537	6	3,783	12	57,891	73	285,998	31	70,688
<b>Total Private Programs</b>	<b>12</b>	<b>92,037</b>	<b>8</b>	<b>28,783</b>	<b>12</b>	<b>57,891</b>	<b>74</b>	<b>290,998</b>	<b>31</b>	<b>70,688</b>



**5.03**  
**Student Information**  
**Bill Gatton College of Pharmacy**



**Fact Book 2019 for East Tennessee State University**

**FINANCIAL AID BY AWARD PROGRAMS - PROFESSIONAL STUDENTS**  
**With The Total Number And Dollar Amount Awarded**  
**As of Fiscal Year End**

	<b>2018/19</b>		<b>2017/18</b>		<b>2016/17</b>		<b>2015/16</b>		<b>2014/15</b>	
	<u>Awards</u>	<u>Amount</u>	<u>Awards</u>	<u>Amount</u>	<u>Awards</u>	<u>Amount</u>	<u>Awards</u>	<u>Amount</u>	<u>Awards</u>	<u>Amount</u>
<u>State Programs--Other</u>										
Kentucky Prepaid Trust	0	0	0	0	1	3,799				
Kentucky Vocational Rehabilitation	1	2,500								
Total State Programs--Other	1	2,500	0	0	1	3,799				
<u>State Programs--Tennessee</u>										
Tennessee Student Assistance Corporation Hope Lottery	18	92,250	14	71,000	9	44,000	13	56,250	18	92,000
Vocational Rehabilitation	0	0	1	37,650	1	36,490	4	82,126	3	60,194
Total State Programs--Tennessee	18	92,250	15	108,650	10	80,490	17	138,376	21	152,194
 Total All Programs	 723	 15,986,664	 747	 15,764,445	 601	 15,865,826	 714	 15,528,347	 647	 14,085,011
Unduplicated Count	299		296		298		308		307	

Source: Bill Gatton College of Pharmacy, Office of Financial Services

**5.04**  
**Student Information**  
 Bill Gatton College of Pharmacy



Fact Book 2019 for East Tennessee State University

**ADMISSION STATISTICS**  
 By Academic Year

<u>Statistics</u>	<u>2019-20</u> <u>Class of 2023</u>	<u>2018-19</u> <u>Class of 2022</u>	<u>2017-18</u> <u>Class of 2021</u>	<u>2016-17</u> <u>Class of 2020</u>
Applications Received	491	610	470	513
Applications - In-State	108	146	128	126
Applications - Out-of-State	383	464	342	387
Offers Extended	116	132	172	169
Offers Accepted	78	80	74	74
Mean PCAT	Not Required	Not Required	Not Required	60
Verbal Ability				58
Biology				62
Reading Comprehension				52
Quantitative Ability				50
Chemistry				62
Mean Math/Science Grade Point Average (GPA)	NA	NA	3.256	3.164
Mean Science Grade Point Average (GPA)	3.265	3.281		
Mean Total Grade Point Average (GPA)	3.450	3.448	3.393	3.314

**5.04**  
**Student Information**  
 Bill Gatton College of Pharmacy



Fact Book 2019 for East Tennessee State University

**ADMISSION STATISTICS**  
 By Academic Year

<u>Statistics</u>	<u>2019-20</u> <u>Class of 2023</u>	<u>2018-19</u> <u>Class of 2022</u>	<u>2017-18</u> <u>Class of 2021</u>	<u>2016-17</u> <u>Class of 2020</u>
Advanced Degrees Held	5	2	1	2
Major Contributing Institutions				
East Tennessee State University	26	25	14	16
King University	-	3	-	-
Lee University	-	4	-	-
Lincoln Memorial University	3	-	-	4
Northeast State Community College	-	-	-	4
University of Tennessee - Chattanooga	-	-	3	-
University of Tennessee - Knoxville	-	7	4	3
Virginia Polytechnic Institute & State University	-	-	3	-
Walters State Community College	3	-	-	4
Western Carolina University	3	-	-	-

Notes: Mean Science GPA used beginning 2018-19

PCAT scores no longer required beginning 2017-18

Major Contributing Institutions category shows institutions with three or more students admitted for a class year.

A dash indicates less than three students were admitted in the respective year.

Source: College of Pharmacy

6.01

Summer School Information  
Undergraduate and Graduate

Fact Book 2019 for East Tennessee State University

ENROLLMENT ANALYSIS  
Headcount (HC), Full-Time Equivalence (FTE), Credits Produced (CHP)

Classification Level	Summer School																								
	2019					2018					2017					2016					2015				
	HC	F-T	P-T	FTE	CHP	HC	F-T	P-T	FTE	CHP	HC	F-T	P-T	FTE	CHP	HC	F-T	P-T	FTE	CHP	HC	F-T	P-T	FTE	CHP
First-Time Freshmen	136	0	136	37.5	563	123	1	122	34.2	513	69	1	68	23.5	353	73	5	68	30.5	457	83	2	81	31.9	479
Other Freshmen	70	9	61	31.3	469	97	11	86	40.7	611	88	13	75	38.9	583	105	13	92	44.6	669	116	13	103	49.5	743
Total Freshmen	206	9	197	68.8	1,032	220	12	208	74.9	1,124	157	14	143	62.4	936	178	18	160	75.1	1,126	199	15	184	81.5	1,222
Sophomores	297	35	262	123.3	1,849	263	24	239	107.1	1,606	338	24	314	136.1	2,042	367	37	330	148.7	2,230	385	32	353	152.4	2,286
Juniors	565	134	431	287.3	4,310	541	80	461	247.9	3,718	626	100	526	289.5	4,342	575	68	507	249.0	3,735	590	65	525	254.0	3,810
Seniors	1,704	385	1,319	839.7	12,596	1,645	306	1,339	752.7	11,291	1,642	269	1,373	725.5	10,883	1,589	230	1,359	702.2	10,533	1,834	314	1,520	857.6	12,864
Undergraduate Special	284	4	280	87.3	1,310	247	3	244	71.5	1,073	257	3	254	78.8	1,182	273	8	265	92.0	1,380	263	4	259	77.0	1,155
<b>Total Undergraduate</b>	<b>3,056</b>	<b>567</b>	<b>2,489</b>	<b>1,406.5</b>	<b>21,097</b>	<b>2,916</b>	<b>425</b>	<b>2,491</b>	<b>1,254.1</b>	<b>18,812</b>	<b>3,020</b>	<b>410</b>	<b>2,610</b>	<b>1,292.3</b>	<b>19,385</b>	<b>2,982</b>	<b>361</b>	<b>2,621</b>	<b>1,266.9</b>	<b>19,004</b>	<b>3,271</b>	<b>430</b>	<b>2,841</b>	<b>1,422.5</b>	<b>21,337</b>
Graduate Special	160	9	151	52.9	635	178	4	174	54.3	651	229	8	221	67.6	811	187	5	182	56.3	676	270	9	261	79.3	952
Masters	884	277	607	468.8	5,626	906	233	673	459.7	5,516	761	139	622	368.8	4,425	802	145	657	390.6	4,687	787	134	653	372.6	4,471
Education Spec	1	0	1	0.5	6	5	0	5	2.3	27	10	0	10	5.0	60	2	0	2	0.8	9	5	0	5	2.1	25
Doctoral, Early	405	189	216	267.3	3,208	435	172	263	262.8	3,154	436	168	268	267.4	3,209	438	157	281	270.0	3,240	419	141	278	246.5	2,959
Doctoral, Late	82	0	82	23.9	287	47	0	47	14.2	170	50	3	47	17.3	208	68	1	67	18.6	223	73	0	73	20.7	248
Total Doctoral	487	189	298	291.2	3,495	482	172	310	277.0	3,324	486	171	315	284.7	3,417	506	158	348	288.6	3,463	492	141	351	267.3	3,207
<b>Total Graduate</b>	<b>1,532</b>	<b>475</b>	<b>1,057</b>	<b>813.5</b>	<b>9,762</b>	<b>1,571</b>	<b>409</b>	<b>1,162</b>	<b>793.2</b>	<b>9,518</b>	<b>1,486</b>	<b>318</b>	<b>1,168</b>	<b>726.1</b>	<b>8,713</b>	<b>1,497</b>	<b>308</b>	<b>1,189</b>	<b>736.3</b>	<b>8,835</b>	<b>1,554</b>	<b>284</b>	<b>1,270</b>	<b>721.2</b>	<b>8,655</b>
<b>Total</b>	<b>4,588</b>	<b>1,042</b>	<b>3,546</b>	<b>2,219.9</b>	<b>30,859</b>	<b>4,487</b>	<b>834</b>	<b>3,653</b>	<b>2,047.3</b>	<b>28,330</b>	<b>4,506</b>	<b>728</b>	<b>3,778</b>	<b>2,018.4</b>	<b>28,098</b>	<b>4,479</b>	<b>669</b>	<b>3,810</b>	<b>2,003.2</b>	<b>27,839</b>	<b>4,825</b>	<b>714</b>	<b>4,111</b>	<b>2,143.7</b>	<b>29,992</b>

Note: Full-Time Equivalency (FTE) is calculated by dividing the total credits by 15 for undergraduate credits and 12 for graduate credits.  
College of Pharmacy enrollments are excluded.

**6.02**  
**Summer School Information**  
*Undergraduate and Graduate*

**Fact Book 2019 for East Tennessee State University**

**HEADCOUNT BY ETHNICITY-RACE CATEGORIES**  
**By Enrollment Status**

Alaskan Native and American Indian counts combined as in IPEDS reporting requirements

<b>Ethnicity/Race Categories</b>	<b>Summer 2019</b>		<b>Summer 2018</b>		<b>Summer 2017</b>		<b>Summer 2016</b>		<b>Summer 2015</b>	
	<b>Nbr</b>	<b>%</b>	<b>Nbr</b>	<b>%</b>	<b>Nbr</b>	<b>%</b>	<b>Nbr</b>	<b>%</b>	<b>Nbr</b>	<b>%</b>
<b>ALL STUDENTS</b>										
Alaskan Native/American Indian	9	0.20	13	0.29	12	0.27	9	0.20	13	0.27
Asian	93	2.03	73	1.63	79	1.75	81	1.81	96	1.99
Black/African American	329	7.17	268	5.97	250	5.55	243	5.43	232	4.81
Hispanic/Latino	112	2.44	101	2.25	74	1.64	66	1.47	63	1.31
Native Hawaiian/Pacific Islander	3	0.07	3	0.07	4	0.09	3	0.07	2	0.04
White	3685	80.32	3621	80.70	3677	81.60	3685	82.27	4089	84.75
Nonresident Aliens	141	3.07	215	4.79	235	5.22	229	5.11	182	3.77
Two or More Races	119	2.59	116	2.59	90	2.00	94	2.10	79	1.64
Ethnicity/Race Unknown	97	2.11	77	1.72	85	1.89	69	1.54	69	1.43
Total All Students	4588	100.00	4487	100.00	4506	100.01	4479	100.00	4825	100.00

**6.02**

**Summer School Information  
Undergraduate and Graduate**

**Fact Book 2019 for East Tennessee State University**

**HEADCOUNT BY ETHNICITY-RACE CATEGORIES  
By Enrollment Status**

Alaskan Native and American Indian counts combined as in IPEDS reporting requirements

Ethnicity/Race Categories	Summer 2019		Summer 2018		Summer 2017		Summer 2016		Summer 2015	
	Nbr	%	Nbr	%	Nbr	%	Nbr	%	Nbr	%
<b>FULL-TIME STUDENTS</b>										
Alaskan Native/American Indian	1	0.10	3	0.36	2	0.27	2	0.30	3	0.42
Asian	11	1.06	7	0.84	7	0.96	7	1.05	14	1.96
Black/African American	70	6.72	36	4.32	32	4.40	31	4.63	16	2.24
Hispanic/Latino	22	2.11	19	2.28	10	1.37	9	1.35	6	0.84
Native Hawaiian/Pacific Islander	0	0.00	2	0.24	0	0.00	0	0.00	0	0.00
White	885	84.93	708	84.89	602	82.69	562	84.01	622	87.11
Nonresident Aliens	10	0.96	26	3.12	50	6.87	36	5.38	25	3.50
Two or More Races	25	2.40	19	2.28	14	1.92	9	1.35	13	1.82
Ethnicity/Race Unknown	18	1.73	14	1.68	11	1.51	13	1.94	15	2.10
Total Full-Time Students	1042	100.01	834	100.00	728	100.00	669	100.01	714	100.00

**6.02**

**Summer School Information  
Undergraduate and Graduate**

**Fact Book 2019 for East Tennessee State University**

**HEADCOUNT BY ETHNICITY-RACE CATEGORIES  
By Enrollment Status**

Alaskan Native and American Indian counts combined as in IPEDS reporting requirements

Ethnicity/Race Categories	Summer 2019		Summer 2018		Summer 2017		Summer 2016		Summer 2015	
	Nbr	%	Nbr	%	Nbr	%	Nbr	%	Nbr	%
<b>PART-TIME STUDENTS</b>										
Alaskan Native/American Indian	8	0.23	10	0.27	10	0.26	7	0.18	10	0.24
Asian	82	2.31	66	1.81	72	1.91	74	1.94	82	1.99
Black/African American	259	7.30	232	6.35	218	5.77	212	5.56	216	5.25
Hispanic/Latino	90	2.54	82	2.24	64	1.69	57	1.50	57	1.39
Native Hawaiian/Pacific Islander	3	0.08	1	0.03	4	0.11	3	0.08	2	0.05
White	2800	78.96	2913	79.74	3075	81.39	3123	81.97	3467	84.33
Nonresident Aliens	131	3.69	189	5.17	185	4.90	193	5.07	157	3.82
Two or More Races	94	2.65	97	2.66	76	2.01	85	2.23	66	1.61
Ethnicity/Race Unknown	79	2.23	63	1.72	74	1.96	56	1.47	54	1.31
Total Part-Time Students	3546	99.99	3653	100.00	3778	100.00	3810	100.00	4111	100.00

**6.03**

**Summer School Information  
Undergraduate and Graduate**

**Fact Book 2019 for East Tennessee State University**

**HEADCOUNT BY GENDER  
By Student Level, By Enrollment Status**

		<u>2019</u>		<u>2018</u>		<u>2017</u>		<u>2016</u>		<u>2015</u>	
		<u>Students</u>	<u>%</u>	<u>Students</u>	<u>%</u>	<u>Students</u>	<u>%</u>	<u>Students</u>	<u>%</u>	<u>Students</u>	<u>%</u>
<b><u>ALL STUDENTS</u></b>											
<b>Full-Time</b>											
	Men	277	26.6	281	33.7	291	40.0	260	38.9	269	37.7
	Women	<u>765</u>	73.4	<u>553</u>	66.3	<u>437</u>	60.0	<u>409</u>	61.1	<u>445</u>	62.3
	Total	1,042		834		728		669		714	
<b>Part-Time</b>											
	Men	1,288	36.3	1,359	37.2	1,419	37.6	1,413	37.1	1,537	37.4
	Women	<u>2,258</u>	63.7	<u>2,294</u>	62.8	<u>2,359</u>	62.4	<u>2,397</u>	62.9	<u>2,574</u>	62.6
	Total	3,546		3,653		3,778		3,810		4,111	
<b>Total All Students</b>											
	Men	1,565	34.1	1,640	36.6	1,710	38.0	1,673	37.4	1,806	37.4
	Women	<u>3,023</u>	65.9	<u>2,847</u>	63.5	<u>2,796</u>	62.1	<u>2,806</u>	62.7	<u>3,019</u>	62.6
	Total	4,588		4,487		4,506		4,479		4,825	



**6.03**

**Summer School Information  
Undergraduate and Graduate**

**Fact Book 2019 for East Tennessee State University**

**HEADCOUNT BY GENDER  
By Student Level, By Enrollment Status**

	<u>2019</u>		<u>2018</u>		<u>2017</u>		<u>2016</u>		<u>2015</u>	
	<u>Students</u>	<u>%</u>	<u>Students</u>	<u>%</u>	<u>Students</u>	<u>%</u>	<u>Students</u>	<u>%</u>	<u>Students</u>	<u>%</u>
<b><u>UNDERGRADUATE STUDENTS</u></b>										
<b>Full-Time Students</b>										
Men	145	25.6	152	35.8	182	44.4	154	42.7	170	39.5
Women	<u>422</u>	74.4	<u>273</u>	64.2	<u>228</u>	55.6	<u>207</u>	57.3	<u>260</u>	60.5
Total	567		425		410		361		430	
<b>Part-Time Students</b>										
Men	1,016	40.8	1,045	42.0	1,098	42.1	1,087	41.5	1,189	41.9
Women	<u>1,473</u>	59.2	<u>1,446</u>	58.1	<u>1,512</u>	57.9	<u>1,534</u>	58.5	<u>1,652</u>	58.2
Total	2,489		2,491		2,610		2,621		2,841	
<b>Total Undergraduate</b>										
Men	1,161	38.0	1,197	41.1	1,280	42.4	1,241	41.6	1,359	41.6
Women	<u>1,895</u>	62.0	<u>1,719</u>	59.0	<u>1,740</u>	57.6	<u>1,741</u>	58.4	<u>1,912</u>	58.5
Total	3,056		2,916		3,020		2,982			

**6.03**

**Summer School Information  
Undergraduate and Graduate**

**Fact Book 2019 for East Tennessee State University**

**HEADCOUNT BY GENDER  
By Student Level, By Enrollment Status**

	<u>2019</u>		<u>2018</u>		<u>2017</u>		<u>2016</u>		<u>2015</u>	
	<u>Students</u>	<u>%</u>	<u>Students</u>	<u>%</u>	<u>Students</u>	<u>%</u>	<u>Students</u>	<u>%</u>	<u>Students</u>	<u>%</u>
<b><u>GRADUATE STUDENTS</u></b>										
<b>Full-Time Students</b>										
Men	132	27.8	129	31.5	109	34.3	106	34.4	99	34.9
Women	<u>343</u>	72.2	<u>280</u>	68.5	<u>209</u>	65.7	<u>202</u>	65.6	<u>185</u>	65.1
Total	475		409		318		308		284	
<b>Part-Time Students</b>										
Men	272	25.7	314	27.0	321	27.5	326	27.4	348	27.4
Women	<u>785</u>	74.3	<u>848</u>	73.0	<u>847</u>	72.5	<u>863</u>	72.6	<u>922</u>	72.6
Total	1,057		1,162		1,168		1,189		1,270	
<b>Total Graduates</b>										
Men	404	26.4	443	28.2	430	28.9	432	28.9	447	28.8
Women	<u>1,128</u>	73.6	<u>1,128</u>	71.8	<u>1,056</u>	71.1	<u>1,065</u>	71.1	<u>1,107</u>	71.2
Total	1,532		1,571		1,486		1,497		1,554	

**6.04**

**Summer School Information  
Undergraduate and Graduate**

**Fact Book 2019 for East Tennessee State University**

**HEADCOUNT BY AGE - IPEDS CATEGORIES  
By Student Classification**

	<u>2019</u>	<u>2018</u>	<u>2017</u>	<u>2016</u>	<u>2015</u>
<b><u>All Students</u></b>					
19 years or less	565	518	516	520	553
20-21 years	992	974	1,006	934	962
22-24 years	996	979	1,011	988	1,059
25-29 years	746	752	784	785	816
30-34 years	394	420	375	389	455
35-39 years	309	296	255	294	321
40-49 years	392	367	373	376	425
50 years or more	<u>194</u>	<u>181</u>	<u>186</u>	<u>193</u>	<u>234</u>
Total	4,588	4,487	4,506	4,479	4,825
<b><u>All Undergraduate Classifications</u></b>					
19 years or less	565	518	516	520	553
20-21 years	980	961	994	923	951
22-24 years	708	677	745	720	795
25-29 years	340	341	356	363	405
30-34 years	171	160	155	167	227
35-39 years	102	87	95	112	141
40-49 years	136	125	117	130	139
50 years or more	<u>54</u>	<u>47</u>	<u>42</u>	<u>47</u>	<u>60</u>
Total	3,056	2,916	3,020	2,982	3,271

6.04

Summer School Information  
Undergraduate and Graduate

Fact Book 2019 for East Tennessee State University

HEADCOUNT BY AGE - IPEDS CATEGORIES  
By Student Classification

	<u>2019</u>	<u>2018</u>	<u>2017</u>	<u>2016</u>	<u>2015</u>
<b>Freshmen - First-Time and Other</b>					
19 years or less	177	171	111	65	143
20-21 years	8	18	12	2	18
22-24 years	5	6	12	2	16
25-29 years	6	13	11	2	5
30-34 years	6	4	6	1	6
35-39 years	0	1	2	0	3
40-49 years	1	5	2	0	5
50 years or more	3	<u>2</u>	<u>1</u>	<u>1</u>	<u>3</u>
Total	206	220	157	73	199
<b><i>First-Time Freshmen Sub-total</i></b>					
19 years or less	136	119	64	52	77
20-21 years	0	1	0	26	2
22-24 years	0	0	4	11	1
25-29 years	0	1	1	4	0
30-34 years	0	0	0	5	2
35-39 years	0	1	0	1	0
40-49 years	0	0	0	5	1
50 years or more	<u>0</u>	<u>1</u>	<u>0</u>	<u>1</u>	<u>0</u>
Total	136	123	69	105	83

**6.04**

**Summer School Information  
Undergraduate and Graduate**

**Fact Book 2019 for East Tennessee State University**

**HEADCOUNT BY AGE - IPEDS CATEGORIES  
By Student Classification**

	<u>2019</u>	<u>2018</u>	<u>2017</u>	<u>2016</u>	<u>2015</u>
<b><i>Other Freshmen Sub-Total</i></b>					
<i>19 years or less</i>	41	52	47	117	66
<i>20-21 years</i>	8	17	12	28	16
<i>22-24 years</i>	5	6	8	13	15
<i>25-29 years</i>	6	12	10	6	5
<i>30-34 years</i>	6	4	6	6	4
<i>35-39 years</i>	0	0	2	1	3
<i>40-49 years</i>	1	5	2	5	4
<i>50 years or more</i>	<u>3</u>	<u>1</u>	<u>1</u>	<u>2</u>	<u>3</u>
<i>Total</i>	70	97	88	178	116
<b>Sophomore</b>					
<i>19 years or less</i>	168	144	185	197	205
<i>20-21 years</i>	76	68	91	100	101
<i>22-24 years</i>	18	21	26	36	22
<i>25-29 years</i>	17	15	12	11	28
<i>30-34 years</i>	9	6	9	10	14
<i>35-39 years</i>	2	1	6	5	10
<i>40-49 years</i>	3	8	6	6	5
<i>50 years or more</i>	<u>4</u>	<u>0</u>	<u>3</u>	<u>2</u>	<u>0</u>
<i>Total</i>	297	263	338	367	385

**6.04**

**Summer School Information  
Undergraduate and Graduate**

**Fact Book 2019 for East Tennessee State University**

**HEADCOUNT BY AGE - IPEDS CATEGORIES  
By Student Classification**

	<u>2019</u>	<u>2018</u>	<u>2017</u>	<u>2016</u>	<u>2015</u>
<b>Juniors</b>					
19 years or less	77	85	91	82	73
20-21 years	278	281	337	308	295
22-24 years	104	90	98	88	95
25-29 years	46	38	44	47	59
30-34 years	17	16	24	22	31
35-39 years	14	8	15	11	15
40-49 years	19	20	13	14	17
50 years or more	<u>10</u>	<u>3</u>	<u>4</u>	<u>3</u>	<u>5</u>
Total	565	541	626	575	590
<b>Seniors</b>					
19 years or less	26	15	15	12	21
20-21 years	553	534	505	427	478
22-24 years	537	526	559	545	629
25-29 years	251	259	265	262	283
30-34 years	125	124	109	121	167
35-39 years	77	72	69	91	105
40-49 years	102	82	94	98	104
50 years or more	<u>33</u>	<u>33</u>	<u>26</u>	<u>33</u>	<u>47</u>
Total	1,704	1,645	1,642	1,589	1,834

**6.04**

**Summer School Information  
Undergraduate and Graduate**

**Fact Book 2019 for East Tennessee State University**

**HEADCOUNT BY AGE - IPEDS CATEGORIES  
By Student Classification**

	<u>2019</u>	<u>2018</u>	<u>2017</u>	<u>2016</u>	<u>2015</u>
<b>Undergraduate Specials</b>					
19 years or less	117	103	114	112	111
20-21 years	65	60	49	60	59
22-24 years	44	34	50	38	33
25-29 years	20	16	24	37	30
30-34 years	14	10	7	8	9
35-39 years	9	5	3	4	8
40-49 years	11	10	2	7	8
50 years or more	<u>4</u>	<u>9</u>	<u>8</u>	<u>7</u>	<u>5</u>
Total	284	247	257	273	263
<b><u>All Graduate Classifications</u></b>					
19 years or less	0	0	0	0	0
20-21 years	12	13	12	11	11
22-24 years	288	302	266	268	264
25-29 years	406	411	428	422	411
30-34 years	223	260	220	222	228
35-39 years	207	209	160	182	180
40-49 years	256	242	256	246	286
50 years or more	<u>140</u>	<u>134</u>	<u>144</u>	<u>146</u>	<u>174</u>
Total	1,532	1,571	1,486	1,497	1,554

**6.04**

**Summer School Information  
Undergraduate and Graduate**

**Fact Book 2019 for East Tennessee State University**

**HEADCOUNT BY AGE - IPEDS CATEGORIES  
By Student Classification**

	<u>2019</u>	<u>2018</u>	<u>2017</u>	<u>2016</u>	<u>2015</u>
<b>Graduate Special</b>					
19 years or less	0	0	0	0	0
20-21 years	0	0	0	2	1
22-24 years	10	11	17	11	22
25-29 years	23	32	54	37	43
30-34 years	18	28	37	29	41
35-39 years	29	31	19	22	26
40-49 years	41	49	60	43	75
50 years or more	<u>39</u>	<u>27</u>	<u>42</u>	<u>43</u>	<u>62</u>
Total	160	178	229	187	270
<b>Masters</b>					
19 years or less	0	0	0	0	0
20-21 years	8	13	11	8	7
22-24 years	198	205	164	178	171
25-29 years	274	263	254	243	227
30-34 years	128	149	101	107	116
35-39 years	107	106	77	96	96
40-49 years	116	119	101	116	119
50 years or more	<u>53</u>	<u>51</u>	<u>53</u>	<u>54</u>	<u>51</u>
Total	884	906	761	802	787



**6.04**

**Summer School Information  
Undergraduate and Graduate**

**Fact Book 2019 for East Tennessee State University**

**HEADCOUNT BY AGE - IPEDS CATEGORIES  
By Student Classification**

	<u>2019</u>	<u>2018</u>	<u>2017</u>	<u>2016</u>	<u>2015</u>
<b>Educational Specialist</b>					
19 years or less	0	0	0	0	0
20-21 years	0	0	0	0	0
22-24 years	0	1	1	0	0
25-29 years	0	0	1	0	1
30-34 years	0	0	0	0	1
35-39 years	1	1	1	0	0
40-49 years	0	1	5	2	3
50 years or more	<u>0</u>	<u>2</u>	<u>2</u>	<u>0</u>	<u>0</u>
Total	1	5	10	2	5
<b>Doctoral, Early</b>					
19 years or less	0	0	0	0	0
20-21 years	4	0	1	1	3
22-24 years	80	84	82	79	70
25-29 years	106	102	109	132	127
30-34 years	62	76	72	72	60
35-39 years	52	65	58	56	46
40-49 years	68	63	77	61	67
50 years or more	<u>33</u>	<u>45</u>	<u>37</u>	<u>37</u>	<u>46</u>
Total	405	435	436	438	419

6.04

Summer School Information  
Undergraduate and Graduate

Fact Book 2019 for East Tennessee State University

HEADCOUNT BY AGE - IPEDS CATEGORIES  
By Student Classification

	<u>2019</u>	<u>2018</u>	<u>2017</u>	<u>2016</u>	<u>2015</u>
<b>Doctoral, Late</b>					
19 years or less	0	0	0	0	0
20-21 years	0	0	0	0	0
22-24 years	0	1	2	0	1
25-29 years	3	14	10	10	13
30-34 years	15	7	10	14	10
35-39 years	18	6	5	8	12
40-49 years	31	10	13	24	22
50 years or more	<u>15</u>	<u>9</u>	<u>10</u>	<u>12</u>	<u>15</u>
Total	82	47	50	68	73

**6.05**  
**Summer School Information**  
**Undergraduate and Graduate**

Fact Book 2019 for East Tennessee State University

**AVERAGE AGE OF STUDENTS**  
**By Level By Classification**

<u>Level</u>	<u>Classification</u>	Fall Semesters					
		2019		2018		2017	
		Nbr	Avg	Nbr	Avg	Nbr	Avg
<b>All Students</b>	All	4,588	27.3	4,487	27.3	4,506	27.1
<b>Undergraduate Students</b>		3,056	24.1	2,916	24.0	3,020	23.9
	First-Time Freshman	136	17.7	123	18.2	69	18.2
	Other Freshman	70	22.7	97	22.4	88	22.3
	Sophomore	297	21.1	263	21.0	338	21.1
	Junior	565	23.3	541	22.6	626	22.6
	Senior	1,704	25.8	1,645	25.7	1,642	25.6
	Undergraduate Special	284	22.4	247	22.8	257	22.0
<b>Graduate Students</b>		1,532	33.6	1,571	33.3	1,486	33.7
	Graduate Special	160	40.7	178	38.5	229	38.3
	Masters	884	31.8	906	31.6	761	31.8
	Education Specialist	1	37.0	5	41.2	10	40.7
	Doctoral - Early Stage	405	33.3	435	34.0	436	33.8
	Doctoral - Late Stage	82	41.5	47	38.1	50	39.2

**6.06**  
**Summer School Information**  
*Undergraduate and Graduate*

**Fact Book 2019 for East Tennessee State University**

**HEADCOUNT FROM TENNESSEE COUNTIES**  
**With Totals By Divisions and Out-of-State**

	<u>2019</u>	<u>2018</u>	<u>2017</u>	<u>2016</u>	<u>2015</u>
<b>Tennessee Counties</b>					
Anderson	43	40	48	46	52
Bedford	10	2	1	1	3
Benton	1	1	1	0	1
Bledsoe	3	1	2	3	2
Blount	82	54	46	71	91
Bradley	29	40	39	32	49
Campbell	19	19	23	23	22
Cannon	1	0	1	1	1
Carroll	3	3	1	1	2
Carter	239	214	218	257	248
Cheatham	4	7	3	4	2
Chester	2	3	0	0	0
Claiborne	16	23	31	31	26
Clay	1	0	0	0	0
Cocke	53	44	36	37	37
Coffee	11	7	8	10	10
Crockett	0	0	0	0	0
Cumberland	17	11	10	11	17
Davidson	66	50	44	34	39
Decatur	0	0	1	1	0
DeKalb	4	1	1	3	3
Dickson	4	4	10	5	11
Dyer	0	3	2	1	2
Fayette	3	3	1	0	2
Fentress	8	4	1	2	3
Franklin	7	6	7	4	6
Gibson	2	4	6	7	4

**6.06**  
**Summer School Information**  
*Undergraduate and Graduate*

**Fact Book 2019 for East Tennessee State University**

**HEADCOUNT FROM TENNESSEE COUNTIES**  
**With Totals By Divisions and Out-of-State**

	<u>2019</u>	<u>2018</u>	<u>2017</u>	<u>2016</u>	<u>2015</u>
<b>Tennessee Counties</b>					
Giles	3	2	2	2	1
Grainger	14	20	13	12	17
Greene	132	148	163	144	208
Grundy	3	0	1	1	0
Hamblen	86	92	78	93	85
Hamilton	147	114	126	122	142
Hancock	5	4	8	10	5
Hardeman	0	0	1	0	1
Hardin	0	0	2	0	0
Hawkins	161	140	154	159	175
Haywood	1	0	1	0	0
Henderson	3	2	1	0	1
Henry	1	2	0	1	1
Hickman	1	0	1	1	2
Houston	0	0	1	0	1
Humphreys	3	5	5	1	2
Jackson	2	1	2	0	0
Jefferson	55	46	31	33	49
Johnson	30	34	33	30	34
Knox	280	274	253	233	287
Lake	0	0	0	0	0
Lauderdale	4	0	2	2	1
Lawrence	3	3	3	1	3
Lewis	3	2	1	1	2
Lincoln	1	2	2	5	3
Loudon	18	18	18	18	20
McMinn	14	14	17	33	23
McNairy	1	0	0	0	1

**6.06**  
**Summer School Information**  
*Undergraduate and Graduate*

**Fact Book 2019 for East Tennessee State University**

**HEADCOUNT FROM TENNESSEE COUNTIES**  
**With Totals By Divisions and Out-of-State**

	<u>2019</u>	<u>2018</u>	<u>2017</u>	<u>2016</u>	<u>2015</u>
<b>Tennessee Counties</b>					
Macon	3	0	0	1	2
Madison	15	4	9	6	7
Marion	5	5	6	4	10
Marshall	1	2	1	0	0
Maury	12	9	14	9	18
Meigs	4	3	2	3	3
Monroe	16	21	15	13	13
Montgomery	20	14	5	13	12
Moore	1	0	1	1	0
Morgan	7	11	7	6	10
Obion	0	1	1	3	2
Overton	8	6	5	3	1
Perry	2	2	2	1	1
Pickett	0	0	0	0	1
Polk	1	1	4	3	4
Putnam	26	17	19	20	15
Rhea	4	10	7	4	7
Roane	25	21	30	21	31
Robertson	7	6	5	4	0
Rutherford	53	29	30	31	33
Scott	11	8	9	9	10
Sequatchie	4	4	7	2	1
Sevier	101	98	90	82	102
Shelby	60	59	47	44	39
Smith	0	0	0	0	1
Stewart	0	1	0	0	0
Sullivan	555	610	648	612	705
Sumner	34	24	20	27	26

**6.06**  
**Summer School Information**  
**Undergraduate and Graduate**

**Fact Book 2019 for East Tennessee State University**

**HEADCOUNT FROM TENNESSEE COUNTIES**  
**With Totals By Divisions and Out-of-State**

	<u>2019</u>	<u>2018</u>	<u>2017</u>	<u>2016</u>	<u>2015</u>
<b>Tennessee Counties</b>					
Tipton	5	6	2	1	0
Trousdale	3	0	0	0	0
Unicoi	53	57	73	58	74
Union	5	3	5	4	8
Van Buren	0	0	0	1	1
Warren	14	5	3	7	6
Washington	861	871	914	953	988
Wayne	2	1	1	1	2
Weakley	3	1	1	1	2
White	7	6	3	3	6
Williamson	38	29	23	27	42
Wilson	21	20	14	15	11
Totals By TN Regions:					
East Tennessee	3,066	3,052	3,139	3,152	3,525
Middle Tennessee	416	288	265	260	300
West Tennessee	<u>104</u>	<u>92</u>	<u>79</u>	<u>68</u>	<u>66</u>
<b>Total Tennessee</b>	3,586	3,432	3,483	3,480	3,891
<b>Out-of-State</b>	<u>1,002</u>	<u>1,055</u>	<u>1,023</u>	<u>999</u>	<u>934</u>
<b>Total Enrollment</b>	4,588	4,487	4,506	4,479	4,825

6.07

Summer School Information  
Undergraduate and Graduate

Fact Book 2019 for East Tennessee State University

HEADCOUNT FROM TENNESSEE COUNTIES WITH HIGHEST ENROLLMENTS  
With Percentages For The Totals Of Counties (C), Tennessee (T), And The University (U)

TN Counties With Highest Enrollment	Summer 2019			Summer 2018			Summer 2017			Summer 2016			Summer 2015							
	Nbr Stds	Percent			Nbr Stds	Percent			Nbr Stds	Percent			Nbr Stds	Percent						
		C	T	U		C	T	U		C	T	U		C	T	U				
Anderson	43	1	1	1	40	1	1	1	48	2	1	1	46	2	1	1	52	2	1	1
Blount	82	3	2	2	54	2	2	1	46	2	1	1	71	2	2	2	91	3	2	2
Carter	239	8	7	5	214	7	6	5	218	7	6	5	257	9	7	6	248	7	6	5
Cocke	53	2	1	1	44	1	1	1	36	1	1	1	37	1	1	1	37	1	1	1
Davidson	66	2	2	1	50	2	1	1	44	1	1	1	34	1	1	1	39	1	1	1
Greene	132	4	4	3	148	5	4	3	163	5	5	4	144	5	4	3	208	6	5	4
Hamblen	86	3	2	2	92	3	3	2	78	3	2	2	93	3	3	2	85	3	2	2
Hamilton	147	5	4	3	114	4	3	3	126	4	4	3	122	4	4	3	142	4	4	3
Hawkins	161	5	4	4	140	5	4	3	154	5	4	3	159	5	5	4	175	5	4	4
Jefferson	55	2	2	1	46	2	1	1	31	1	1	1	33	1	1	1	49	1	1	1
Knox	280	9	8	6	274	9	8	6	253	8	7	6	233	8	7	5	287	9	7	6
Rutherford	53	2	1	1	29	1	1	1	30	1	1	1	31	1	1	1	33	1	1	1
Sevier	101	3	3	2	98	3	3	2	90	3	3	2	82	3	2	2	102	3	3	2
Shelby	60	2	2	1	59	2	2	1	47	2	1	1	44	1	1	1	39	1	1	1
Sullivan	555	18	15	12	610	21	18	14	648	22	19	14	612	20	18	14	705	21	18	15
Unicoi	53	2	1	1	57	2	2	1	73	2	2	2	58	2	2	1	74	2	2	2
Washington	861	28	24	19	871	30	25	19	914	30	26	20	953	32	27	21	988	29	25	20
C: Highest TN Cty Total	3,027	100			2,940	100			2,999	100			3,009	100			3,354	100		
T: Tennessee Total	3,586		84		3,432		86		3,483		86		3,480		86		3,891		86	
U: University Total	4,588			66	4,487			66	4,506			67	4,479			67	4,825			70

Percentages for Tennessee and the University will not equal 100 because all of the state and university enrollments are not enumerated in this table. Table includes counties with 50 or more students enrolled in any one of the five years shown. [Totals differ in prior Fact Books with additions and deletions.]



**6.08**  
**Summer School Information**  
**Undergraduate and Graduate**

**Fact Book 2019 for East Tennessee State University**

**HEADCOUNT FROM BORDERING STATE COUNTIES WITH IN-STATE TUITION**  
**North Carolina and Virginia Border Counties**

<u>State</u>	<u>Approved Counties</u>	<u>2019</u>	<u>2018</u>	<u>2017</u>	<u>2016</u>	<u>2015</u>
<b>North Carolina (NC)</b>						
	Ashe	13	15	12	15	12
	Avery	14	16	24	20	11
	Haywood	15	30	19	29	26
	Madison	14	15	16	20	21
	Mitchell	14	12	20	18	18
	Watauga	34	22	14	19	19
	Yancey	<u>16</u>	<u>20</u>	<u>20</u>	<u>19</u>	<u>19</u>
	<b>Total</b>	120	130	125	140	126
<b>Virginia (VA)</b>						
	Grayson	5	5	4	9	6
	Lee	6	12	19	13	13
	Scott	33	45	27	42	39
	Washington	79	82	78	69	67
	Bristol (City)	<u>22</u>	<u>21</u>	<u>24</u>	<u>24</u>	<u>26</u>
	<b>Total</b>	145	165	148	157	151
<b>NC and VA Approved Border Counties Totals</b>		<b>265</b>	<b>295</b>	<b>273</b>	<b>297</b>	<b>277</b>
NC Total, Border and Non-Border Counties		298	307	268	263	259
VA Total, Border and Non-Border Counties		265	255	236	230	251

**6.09**  
**Summer School Information**  
**Undergraduate and Graduate**

**Fact Book 2019 for East Tennessee State University**

**COLLEGE ENROLLMENT**  
**HEADCOUNT (HC), FULL-TIME EQUIVALENCY (FTE), AND CREDIT HOURS (CH)**  
**By Undergraduate (UG) And Graduate (GR) Classification Level**

COLLEGE	LEVEL	2019			2018			2017		
		HC	FTE	CH	HC	FTE	CH	HC	FTE	CH
Academic Affairs	UG		304	90.40	1,356	311	99.53	1,493		
	GR		129	35.00	420	182	48.92	587		
	Total		433	125.40	1,776	493	148.45	2,080		
Arts And Sciences	UG		716	289.93	4,349	735	294.80	4,422		
	GR		222	89.92	1,079	186	64.58	775		
	Total		938	379.85	5,428	921	359.38	5,197		
Business And Technology	UG		746	314.20	4,713	783	344.73	5,171		
	GR		120	56.75	681	90	44.17	530		
	Total		866	370.95	5,394	873	388.90	5,701		
Clemmer College	UG		377	132.33	1,985	395	151.07	2,266		
	GR		455	215.83	2,590	439	219.25	2,631		
	Total		832	348.16	4,575	834	370.32	4,897		
Clinical And Rehabilitative Health Sciences	UG		211	97.87	1,468	197	92.53	1,388		
	GR		198	160.33	1,924	195	173.42	2,081		
	Total		409	258.20	3,392	392	265.95	3,469		
Continuing Studies And Academic Outreach	UG		111	46.00	690	128	51.33	770		
	GR		8	3.08	37	19	6.08	73		
	Total		119	49.08	727	147	57.41	843		
Graduate Studies	UG		0	0.00	0	0	0.00	0		
	GR		30	22.50	270	26	19.42	233		
	Total		30	22.50	270	26	19.42	233		

**6.09**  
**Summer School Information**  
**Undergraduate and Graduate**

**Fact Book 2019 for East Tennessee State University**

**COLLEGE ENROLLMENT**  
**HEADCOUNT (HC), FULL-TIME EQUIVALENCY (FTE), AND CREDIT HOURS (CH)**  
**By Undergraduate (UG) And Graduate (GR) Classification Level**

COLLEGE	LEVEL	2019			2018			2017		
		HC	FTE	CH	HC	FTE	CH	HC	FTE	CH
Medicine - Biomedical Sciences	UG				0	0.00	0	0	0.00	0
	GR				33	14.83	178	30	15.00	180
	Total				33	14.83	178	30	15.00	180
Nursing	UG				335	232.20	3,483	301	189.27	2,839
	GR				298	168.67	2,024	240	109.42	1,313
	Total				633	400.87	5,507	541	298.69	4,152
Pharmacy - Pharmacy Practice	UG				2	3.93	59	4	1.20	18
	GR				0	0.00	0	0	0.00	0
	Total				2	3.93	59	4	1.20	18
Public Health	UG				114	47.27	709	166	67.87	1,018
	GR				78	26.25	315	79	25.83	310
	Total				192	73.52	1,024	245	93.70	1,328
All Colleges	UG	3,056	1,406.46	21,097	2,916	1,254.13	18,812	3,020	1,292.33	19,385
	GR	1,532	813.50	9,762	1,571	793.17	9,518	1,486	726.08	8,713
	Total	4,588	2,219.97	30,859	4,487	2,047.30	28,330	4,506	2,018.41	28,098

**7.01**  
**Degrees Conferred**  
*Undergraduate, Graduate, and Professional*  
**Fact Book 2019 for East Tennessee State University**

**DEGREES CONFERRED  
TOTALS**

**By Award Year: Summer, Fall, Spring Totals**  
*(Summer Represents the Summer Semester Prior to Fall Semester)*

<u>Degree Level</u>	<u>Award Year</u>				
	<u>2018-19</u>	<u>2017-18</u>	<u>2016-17</u>	<u>2015-16</u>	<u>2014-15</u>
All Degree Levels		3,438	3,387	3,232	3,130
Undergraduate Degrees		2,442	2,326	2,320	2,231
Graduate Degrees		851	906	773	754
Professional Degrees		145	155	139	145

**7.02**  
**Degrees Conferred**  
**Undergraduate, Graduate, and Professional**

**Fact Book 2019 for East Tennessee State University**

**DEGREES CONFERRED**  
**BY DEGREE LEVEL**

**By Award Year: Summer, Fall, Spring Totals**  
**(Summer Represents the Summer Semester Prior to Fall Semester)**

<u>Degree Level</u>	<u>Degree Code</u>	<u>Award Year</u>				
		<u>2018-19</u>	<u>2017-18</u>	<u>2016-17</u>	<u>2015-16</u>	<u>2014-15</u>
All Degrees	All		3,438	3,387	3,232	3,130
<u>Undergraduate Degrees</u>						
Undergraduate Certificate	All		0	0	0	2
Bachelor's	All		<u>2,442</u>	<u>2,326</u>	<u>2,320</u>	<u>2,229</u>
Total Undergraduate Degrees			2,442	2,326	2,320	2,231
<u>Graduate Degrees</u>						
Graduate Certificates	All		64	47	35	47
Master's	All		628	713	609	582
Education Specialist	All		8	1	2	3
Doctoral	All		<u>151</u>	<u>145</u>	<u>127</u>	<u>122</u>
Total Graduate Degrees			851	906	773	754
<u>Professional Degrees</u>						
First-Professional (Doctoral)	All		145	155	139	145

**7.03**  
**Degrees Conferred**  
**Undergraduate, Graduate, and Professional**

Fact Book 2019 for East Tennessee State University

**DEGREES CONFERRED**  
**BY AWARD DESIGNATION**

**By Award Year: Summer, Fall, Spring Totals**  
 (Summer Represents the Summer Semester Prior to Fall Semester)

<u>Degree Level and Award Designation</u>	<u>Degree Code</u>	<u>Award Year</u>				
		<u>2018-19</u>	<u>2017-18</u>	<u>2016-17</u>	<u>2015-16</u>	<u>2014-15</u>
<u>All Degree Levels</u>	All		3,438	3,387	3,232	3,130
<u>Undergraduate Degrees</u>						
Undergraduate Certificate	C3		<u>0</u>	<u>0</u>	<u>0</u>	<u>2</u>
Total Undergraduate Certificate Degrees			0	0	0	2
<u>Baccalaureate Degrees</u>						
Bachelor of Applied Science	B.A.S.		9	10	5	12
Bachelor of Arts	B.A.		178	202	203	195
Bachelor of Business Administration	B.B.A.		385	283	302	266
Bachelor of Fine Arts	B.F.A.		18	20	19	17
Bachelor of General Studies	B.G.S.		38	38	47	37
Bachelor of Music	B.M.		12	16	13	19
Bachelor of Science	B.S.		1,345	1,281	1,235	1,188
Bachelor of Science in Dental Hygiene	B.S.D.H.		29	42	43	38
Bachelor of Science in Education	B.S.Ed.		50	60	68	82
Bachelor of Science in Environmental Health	B.S.E.H.		9	9	8	14
Bachelor of Science in Nursing	B.S.N		309	300	299	299
Bachelor of Social Work	B.S.W.		<u>60</u>	<u>65</u>	<u>78</u>	<u>62</u>
Total Baccalaureate Degrees			2,442	2,326	2,320	2,229
Total Undergraduate Degrees	All		2,442	2,326	2,320	2,231

**7.03**  
**Degrees Conferred**  
 Undergraduate, Graduate, and Professional

Fact Book 2019 for East Tennessee State University

**DEGREES CONFERRED  
 BY AWARD DESIGNATION**

**By Award Year: Summer, Fall, Spring Totals**  
 (Summer Represents the Summer Semester Prior to Fall Semester)

<u>Degree Level and Award Designation</u>	<u>Degree Code</u>	<u>Award Year</u>				
		<u>2018-19</u>	<u>2017-18</u>	<u>2016-17</u>	<u>2015-16</u>	<u>2014-15</u>
<u>Graduate Degrees</u>						
Graduate Certificates	C4		64	47	35	47
<u>Master's Degrees</u>						
Master of Accountancy	M.Acc.		19	24	26	23
Master of Arts	M.A.		103	156	138	146
Master of Arts in Liberal Studies	M.A.L.S.		4	5	2	8
Master of Arts in Teaching	M.A.T.		15	24	16	12
Master of Business Administration	M.B.A.		38	51	50	52
Master of City Management	M.C.M.		0	0	0	0
Master of Education	M.Ed.		51	73	52	59
Master of Fine Arts	M.F.A.		5	1	7	2
Master of Professional Studies	M.P.S.		5	4	3	4
Master of Public Administration	M.P.A.		9	8	10	14
Master in Public Health	M.P.H.		75	48	40	25
Master of Science	M.S.		154	139	106	101
Master of Science in Allied Health	M.S.A.H.		3	5	5	2
Master of Science in Environmental Health	M.S.E.H.		1	0	0	1
Master of Science in Nursing	M.S.N.		99	126	110	80
Master of Social Work	M.S.W.		47	49	44	53
Total Master's Degrees			628	713	609	582

**7.03**  
**Degrees Conferred**  
 Undergraduate, Graduate, and Professional

Fact Book 2019 for East Tennessee State University

**DEGREES CONFERRED  
 BY AWARD DESIGNATION**

**By Award Year: Summer, Fall, Spring Totals**  
 (Summer Represents the Summer Semester Prior to Fall Semester)

<u>Degree Level and Award Designation</u>	<u>Degree Code</u>	<u>Award Year</u>				
		<u>2018-19</u>	<u>2017-18</u>	<u>2016-17</u>	<u>2015-16</u>	<u>2014-15</u>
Education Specialist	E.D.S.		8	1	2	3
<b>Doctoral Degrees</b>						
Doctor of Audiology	Au.D		7	10	7	8
Doctor of Education	Ed.D		54	42	38	35
Doctor of Nursing Practice	D.N.P.		16	24	16	11
Doctor of Philosophy	Ph.D.		29	26	24	26
Doctor of Physical Therapy	D.P.T.		38	34	37	36
Doctor of Public Health	Dr.P.H		<u>7</u>	<u>9</u>	<u>5</u>	<u>6</u>
Total Doctoral Degrees			151	145	127	122
Total Graduate Degrees	All		851	906	773	754
<b>Professional Degrees</b>						
Doctor of Medicine	M.D.		68	74	63	69
Doctor of Pharmacy	Pharm.D		<u>77</u>	<u>81</u>	<u>76</u>	<u>76</u>
Total Professional Degrees	All		145	155	139	145











**7.05**  
**Degrees Conferred**  
**Undergraduate, Graduate, and Professional**

**Fact Book for 2019 East Tennessee State University**

**DEGREES CONFERRED BY MAJOR PROGRAM OF STUDY**  
**By College By Department**  
**With Classification of Instructional Program (CIP) Code, Degree Designation, And Major Codes**

Award Year: Summer, Fall, Spring Totals  
(Summer Represents the Summer Semester Prior to Fall Semester)

Program Status Keys: c--CIP change; e--effective; ea--effective anew; m--moved (dept/college); r--renamed; t--terminated/phased out; yt--prior 5-year termination.  
College and Department Data Captured from the Banner Student Graduation Record \*

College Dept	Academic Program	CIP	Codes			Award Year				
			Deg	Major	Program	2018-19	2017-18	2016-17	2015-16	2014-15
<b>Arts and Sciences, College of</b>										
Appalachian Studies - APST										
	Appalachian Studies	05.0122	C4	APPS	APPS-C4		0	2	2	4
	Appalachian Studies	05.0122	C4	APSD	APSD-C4		0	1		
	Appalachian Studies	05.0905	MA	APPS	APPS-MA		2	5	2	0
	Bluegrass, Old Time, & Country Music Studies	50.0905	BA	BLUE	BLUE-BA		14	15	15	7
							16	23	19	11
Art and Design - ARTA										
	Art	50.0701	BA	ARTA	ARTA-BA		13	19	19	23
	Art	50.0701	BFA	ARTA	ARTA-BFA		9	13	13	17
	Art	50.0701	MFA	ARTA	ARTA-MFA		5	1	7	2
	Graphic Design	50.0409	BFA	GRDS	GRDS-BFA		9	7	6	0
							36	40	45	42
Biological Sciences - BISC										
	Biology	26.0101	BS	BIOL	BIOL-BS		66	71	49	55
	Biology	26.0101	MS	BIOL	BIOL-MS		17	12	11	14
							83	83	60	69

**7.05**

**Degrees Conferred**

Undergraduate, Graduate, and Professional

**Fact Book for 2019 East Tennessee State University**

**DEGREES CONFERRED BY MAJOR PROGRAM OF STUDY**

**By College By Department**

**With Classification of Instructional Program (CIP) Code, Degree Designation, And Major Codes**

Award Year: Summer, Fall, Spring Totals

(Summer Represents the Summer Semester Prior to Fall Semester)

Program Status Keys: c--CIP change; e--effective; ea--effective anew; m--moved (dept/college); r--renamed; t--terminated/phased out; yt--prior 5-year termination.  
College and Department Data Captured from the Banner Student Graduation Record \*

College Dept	Academic Program	CIP	Codes			Award Year				
			Deg	Major	Program	2018-19	2017-18	2016-17	2015-16	2014-15
Chemistry - CHEM										
	Chemistry	40.0501	BS	CHEM	CHEM-BS		20	25	32	47
	Chemistry	40.0501	MS	CHEM	CHEM-MS		3	12	10	6
							23	37	42	53
Communication - COMM (terminated July 2014)										
	Communication Studies	23.1304	BA	CMST	CMST-BA		2	1	1	1
	Communication Studies	23.1304	BS	CMST	CMST-BS		9	8	1	8
	Mass Communications	09.0102	BA	MCOM	MCOM-BA			8	8	25
	Mass Communications	09.0102	BS	MCOM	MCOM-BS			25	27	42
	Professional Communication	09.0100	MA	PCOM	PCOM-MA			2	8	5
	Speech	23.1304	BA	SPCH	SPCH-BA					
	Storytelling	13.1315	C4	STRY	STRY-C4					
	Theatre	50.0501	BA	THEA	THEA-BA		10	11	2	7
							21	55	47	88



**7.05**  
**Degrees Conferred**  
**Undergraduate, Graduate, and Professional**

**Fact Book for 2019 East Tennessee State University**

**DEGREES CONFERRED BY MAJOR PROGRAM OF STUDY**  
**By College By Department**  
**With Classification of Instructional Program (CIP) Code, Degree Designation, And Major Codes**

Award Year: Summer, Fall, Spring Totals  
(Summer Represents the Summer Semester Prior to Fall Semester)

Program Status Keys: c--CIP change; e--effective; ea--effective anew; m--moved (dept/college); r--renamed; t--terminated/phased out; yt--prior 5-year termination.  
College and Department Data Captured from the Banner Student Graduation Record \*

College	Dept	Academic Program	CIP	Codes			Award Year							
				Deg	Major	Program	2018-19	2017-18	2016-17	2015-16	2014-15			
Geosciences - GEOS														
		Geography	45.0701	BS	GEOG	GEOG-BS		3				0	t	
		Geography	45.0701	BS	GEOG	GGPY-BS			1		11	12	t	
		Geographic Information Systems	45.0702	C4	GGIS	GGIS-C4		0	e					
		Geology	40.0601	BS	GLGY	GELY-BS		3		8	t	1	0	t
		Geology	40.0601	BS	GLGY	GLGY-BS		1				4	5	t
		Geosciences	40.0601	BS	GEOS	GEOS-BS		15		6		1	e	
		Geosciences	40.0601	MS	GEOS	GEOS-MS		7		9		5	6	
								29		24		22	23	
History - HIST														
		History	54.0101	BA	HIST	HIST-BA			13	16		12	11	
		History	54.0101	BS	HIST	HIST-BS			34	24		25	27	
		History	54.0101	MA	HIST	HIST-MA			7	15		12	14	
								54		55		49	52	



**7.05**  
**Degrees Conferred**  
**Undergraduate, Graduate, and Professional**

**Fact Book for 2019 East Tennessee State University**

**DEGREES CONFERRED BY MAJOR PROGRAM OF STUDY**  
**By College By Department**  
**With Classification of Instructional Program (CIP) Code, Degree Designation, And Major Codes**

Award Year: Summer, Fall, Spring Totals  
(Summer Represents the Summer Semester Prior to Fall Semester)

Program Status Keys: c--CIP change; e--effective; ea--effective anew; m--moved (dept/college); r--renamed; t--terminated/phased out; yt--prior 5-year termination.  
College and Department Data Captured from the Banner Student Graduation Record \*

College Dept	Academic Program	CIP	Codes			Award Year					
			Deg	Major	Program	2018-19	2017-18	2016-17	2015-16	2014-15	
Literature and Language - LILA											
	English	23.0101	BA	ENGL	ENGL-BA		43	46	50	56	
	English	23.0101	MA	ENGL	ENGL-MA		11	10	9	12	
	Foreign Languages	16.0101	BA	LANG	LANG-BA		13	16	18	16	
	Healthcare Translation and Interpreting	16.0103	C4	HCTI	HCTI-C4				5	t 1	
	Teaching English to Speakers Other Languages	13.1401	C4	TESO	TESO-C4		7	0	2	3	
	Women's Studies	05.0207	BA	WMST	WMST-BA			1	t 3	4	
								74	73	87	92
Mass Communication - MCOM (terminated Aug 2016)											
	Mass Communications	09.0102	BA	MCOM	MCOM-BA			3	m 10	0 e	
	Mass Communications	09.0102	BS	MCOM	MCOM-BS			4	m 27	0 e	
	Professional Communication	09.0100	MA	PCOM	PCOM-MA				m 0	0 e	
								7	37	0	
Mathematics and Statistics - MATH											
	Mathematical Modeling in Biosciences	26.1199	C4	MMBS	MMBS-C4		0	1	0	0 e	
	Mathematical Sciences	27.0101	MS	MASC	MATH-MS		8	15	10	9	
	Mathematics	27.0101	BS	MATH	MATH-BS		22	25	29	32	
								30	41	39	41

**7.05**  
**Degrees Conferred**  
**Undergraduate, Graduate, and Professional**

**Fact Book for 2019 East Tennessee State University**

**DEGREES CONFERRED BY MAJOR PROGRAM OF STUDY**  
**By College By Department**  
**With Classification of Instructional Program (CIP) Code, Degree Designation, And Major Codes**

Award Year: Summer, Fall, Spring Totals  
(Summer Represents the Summer Semester Prior to Fall Semester)

Program Status Keys: c--CIP change; e--effective; ea--effective anew; m--moved (dept/college); r--renamed; t--terminated/phased out; yt--prior 5-year termination.  
College and Department Data Captured from the Banner Student Graduation Record \*

College Dept	Academic Program	CIP	Codes			Award Year						
			Deg	Major	Program	2018-19	2017-18	2016-17	2015-16	2014-15		
Media and Communication - MDCM												
	Brand and Media Strategy	09.0102	MA	BMDS	BMDS-MA		6	e				
	Mass Communications	09.0102	BA	MCOM	MCOM-BA				r			
	Mass Communications	09.0102	BS	MCOM	MCOM-BS				r			
	Media and Communication	09.0102	BA	MDCM	MDCM-BA		18		e			
	Media and Communication	09.0102	BS	MDCM	MDCM-BS		86		e			
	Professional Communication	09.0100	MA	PCOM	PCOM-MA		0		e			
							110		47			
Music - MUSC												
	Music	50.0901	BM	MUSC	MUSC-BM		12		16		13	19
							12		16		13	19
Philosophy and Humanities - PHAH												
	Philosophy	38.0101	BA	PHIL	PHIL-BA		4		1		5	1
	Philosophy	38.0101	BS	PHIL	PHIL-BS		2		2		4	3
							6		3		9	4
Physics and Astronomy - PHYS												
	Physics	40.0801	BS	PHYS	PHYS-BS		5		8		6	10
							5		8		6	10

**7.05**  
**Degrees Conferred**  
**Undergraduate, Graduate, and Professional**

**Fact Book for 2019 East Tennessee State University**

**DEGREES CONFERRED BY MAJOR PROGRAM OF STUDY**  
**By College By Department**  
**With Classification of Instructional Program (CIP) Code, Degree Designation, And Major Codes**

Award Year: Summer, Fall, Spring Totals  
(Summer Represents the Summer Semester Prior to Fall Semester)

Program Status Keys: c--CIP change; e--effective; ea--effective anew; m--moved (dept/college); r--renamed; t--terminated/phased out; yt--prior 5-year termination.  
College and Department Data Captured from the Banner Student Graduation Record \*

College Dept	Academic Program	CIP	Codes			Award Year				
			Deg	Major	Program	2018-19	2017-18	2016-17	2015-16	2014-15
Political Science, International Affairs, & Public Administration - PSCI										
	Economic Development	45.0604	C4	EDEV	ECOD-C4		0	0	0	1
	International Affairs	45.0901	BA	ITAF	ITAF-BA		13	12	15	9
	Political Science	45.1001	BA	PSCI	PSCI-BA		7	6	6	2
	Political Science	45.1001	BS	PSCI	PSCI-BS		22	13	19	18
	Public Administration	52.0206	MCM	MCMP	PUBA-MCM					0 t
	Public Administration	52.0206	MPA	PADM	PUAD-MPA		9	8	10	14
	Urban Planning	04.0301	C4	URPL	URBP-C4			t 0	1	0
							51	39	51	44
Psychology - PSYC										
	Clinical Psychology (terminated Oct 2010)	42.0101	PhD	PHDC	PHDC-PHD					2 yt
	Psychology	42.0101	BA	PSYC	PSYC-BA		3	5	3	8
	Psychology	42.0101	BS	PSYC	PSYC-BS		122	107	126	99
	Psychology	42.0101	MA	PSYC	PSYC-MA		3	5	3	6
	Psychology	42.0101	PhD	PSYD	PSYD-PHD		8	6	5	7
							136	123	137	122
Social Work - SOWK										
	Social Work	44.0701	BSW	SOWK	SOWK-BSW		60	65	78	62
	Social Work	44.0701	MSW	SOWK	SOWK-MSW		47	49	44	53
							107	114	122	115

**7.05**

**Degrees Conferred**

Undergraduate, Graduate, and Professional

**Fact Book for 2019 East Tennessee State University**

**DEGREES CONFERRED BY MAJOR PROGRAM OF STUDY**

**By College By Department**

**With Classification of Instructional Program (CIP) Code, Degree Designation, And Major Codes**

Award Year: Summer, Fall, Spring Totals

(Summer Represents the Summer Semester Prior to Fall Semester)

Program Status Keys: c--CIP change; e--effective; ea--effective anew; m--moved (dept/college); r--renamed; t--terminated/phased out; yt--prior 5-year termination.  
College and Department Data Captured from the Banner Student Graduation Record \*

College	Dept	Academic Program	CIP	Codes			Award Year					
				Deg	Major	Program	2018-19	2017-18	2016-17	2015-16	2014-15	
Sociology and Anthropology - SOAA												
		Anthropology	45.0201	BA	ANTH	ANTH-BA		10	10	14	12	
		Sociology	45.1101	BA	SOCI	SOAA-BA		3	4	5	3	
		Sociology	45.1101	BS	SOCI	SOAA-BS		12	21	23	21	
		Sociology	45.1101	MA	SOCI	SOAA-MA		9	6	8	1	
								34	41	50	37	
Theatre and Dance - THDC												
		Theatre	50.0501	BA	THEA			0 e				
								0				
<b>Total College of Arts and Sciences</b>								<b>939</b>	<b>964</b>			

**7.05**  
**Degrees Conferred**  
**Undergraduate, Graduate, and Professional**

**Fact Book for 2019 East Tennessee State University**

**DEGREES CONFERRED BY MAJOR PROGRAM OF STUDY**  
**By College By Department**  
**With Classification of Instructional Program (CIP) Code, Degree Designation, And Major Codes**

Award Year: Summer, Fall, Spring Totals  
(Summer Represents the Summer Semester Prior to Fall Semester)

Program Status Keys: c--CIP change; e--effective; ea--effective anew; m--moved (dept/college); r--renamed; t--terminated/phased out; yt--prior 5-year termination.  
College and Department Data Captured from the Banner Student Graduation Record \*

College Dept	Academic Program	CIP	Codes			Award Year					
			Deg	Major	Program	2018-19	2017-18	2016-17	2015-16	2014-15	
<b>Business and Technology, College of</b>											
Accountancy - ACCT											
	Accountancy	52.0301	BBA	ACCT	ACCT-BBA		91	65	67	e	
	Accountancy	52.0301	MACC	ACCT	ACCT-MACC		19	24	26	e	
	Accounting	52.0301	BBA	ACCT	ACCT-BBA						64
	Accounting	52.0301	MACC	ACCT	ACCT-MACC						23
							110	89	93		87
<b>Computer and Information Sciences - CSCI</b>											
	Computing	11.0101	BS	CISC	CISC-BS		69	57	65		61
	Computer & Information Sciences	11.0101	MS	CSCI	CSCI-MS		14	16	18		12
	Emerging Technologies (inactive 2013)	11.0101	C4	ETCG	ETCG-C4		0	0	0		0
							83	73	83		73
<b>Digital Media - DIGM</b>											
	Digital Media	10.0304	BS	DIGM			0			e	
							0			e	
							0				

**7.05**

**Degrees Conferred**

Undergraduate, Graduate, and Professional

**Fact Book for 2019 East Tennessee State University**

**DEGREES CONFERRED BY MAJOR PROGRAM OF STUDY**

**By College By Department**

**With Classification of Instructional Program (CIP) Code, Degree Designation, And Major Codes**

Award Year: Summer, Fall, Spring Totals

(Summer Represents the Summer Semester Prior to Fall Semester)

Program Status Keys: c--CIP change; e--effective; ea--effective anew; m--moved (dept/college); r--renamed; t--terminated/phased out; yt--prior 5-year termination.  
College and Department Data Captured from the Banner Student Graduation Record \*

College Dept	Academic Program	CIP	Codes			Award Year				
			Deg	Major	Program	2018-19	2017-18	2016-17	2015-16	2014-15
Economics and Finance - EFUS										
	Economics	45.0601	BA	EOA	ECON-BA		4	11	5	5
	Economics	52.0601	BBA	ECON	ECON-BBA		15	9	11	10
	Finance	52.0801	BBA	FNCE	FNCE-BBA		76	52	46	34
							95	72	62	49
Engineering, Engineering Technology, and Surveying - EETS										
	Engineering	14.0101	BSE	ENGG			0	e		
	Engineering Technology	15.0000	BSE	ENTC			0	e		
	Interior Architecture	50.0408	BS	INAC			0	e		
	Surveying and Mapping Science	15.1102	BS	SUVM			0	e		
	Technology	15.0000	MS	TECM			1	e		
							1			

7.05

Degrees Conferred

Undergraduate, Graduate, and Professional

Fact Book for 2019 East Tennessee State University

DEGREES CONFERRED BY MAJOR PROGRAM OF STUDY

By College By Department

With Classification of Instructional Program (CIP) Code, Degree Designation, And Major Codes

Award Year: Summer, Fall, Spring Totals

(Summer Represents the Summer Semester Prior to Fall Semester)

Program Status Keys: c--CIP change; e--effective; ea--effective anew; m--moved (dept/college); r--renamed; t--terminated/phased out; yt--prior 5-year termination.  
College and Department Data Captured from the Banner Student Graduation Record \*

College Dept	Academic Program	CIP	Codes			Award Year										
			Deg	Major	Program	2018-19	2017-18	2016-17	2015-16	2014-15						
Engineering Technology, Surveying and Digital Media - TEGC (terminated and renamed July 2017)																
	Digital Media	10.0304	BS	DIGM	DIGM-BS		54	m	37		44	45				
	Engineering	14.0101	BS	ENGG	ENGG-BS			m	0	e						
	Engineering Technology	15.0000	BS	ENTC	ENTC-BS		67	m	65		58	41				
	Interior Architecture	30.0408	BS	INAC	INAC-BS		10	m	3	e						
	Interior Design	50.0408	BS	INTD	INTD-BS			m	4		8	7				
	Surveying and Mapping Science	15.1102	BS	SUVM	SUVM-BS		8	m	11		9	5				
	Technology	15.0000	MS	TECM	TECM-MS		23	m	13		12	9				
									162		133		131		107	
Management and Marketing - MGMK																
	Business Administration	52.0201	C4	BAMN	GCBA-C4		0		0		1	4				
	Business Administration	52.0201	MBA	BAMN	AMBA-MBA		16		27		19	31				
	Business Administration	52.0201	MBA	BAMN	BAMN-MBA		22		24		31	21				
	Digital Marketing	52.0208	MS	DGMK	DGMK-MS		8		14		3	0	e			
	Entrepreneurial Leadership	52.0701	C4	EPRL	EPRL-C4			t	1		0	0				
	Health Care Management	51.0701	C4	HCMC	HCMC-C4						t	0				
	Management	52.0201	BBA	MGMT	MGMT-BBA		124		105		132	96				
	Marketing	52.1401	BBA	MKTG	MKTG-BBA		79		52		46	62				
									249		223		232		214	
<b>Total College of Business and Technology</b>									<b>700</b>		<b>590</b>					

**7.05**  
**Degrees Conferred**  
**Undergraduate, Graduate, and Professional**

**Fact Book for 2019 East Tennessee State University**

**DEGREES CONFERRED BY MAJOR PROGRAM OF STUDY**  
**By College By Department**  
**With Classification of Instructional Program (CIP) Code, Degree Designation, And Major Codes**

Award Year: Summer, Fall, Spring Totals  
(Summer Represents the Summer Semester Prior to Fall Semester)

Program Status Keys: c--CIP change; e--effective; ea--effective anew; m--moved (dept/college); r--renamed; t--terminated/phased out; yt--prior 5-year termination.  
College and Department Data Captured from the Banner Student Graduation Record \*

College	Dept	Academic Program	CIP	Codes			Award Year				
				Deg	Major	Program	2018-19	2017-18	2016-17	2015-16	2014-15
<b>Clemmer College</b> (Effective Spring 2018, formerly named College Of Education)											
Counseling and Human Services - CSHS											
		Counseling	13.1101	MA	CNSL	CNSL-MA		29	31	30	11
		Human Services	44.0000	BS	HSER	HSER-BS		67	40	45	49
		Human Services	44.0000	MS	HSER	HSER-MS		9	0 <sup>e</sup>		
								105	71	75	60
Curriculum and Instruction - CUA											
		Advanced Studies in Teaching - RODP	13.1299	MED	ASTL	ASTL-MED					0 <sup>r</sup>
		Advanced Studies in Teaching (TN eCampus)	13.1299	MED	ASTL	ASTL-MED		0	0	0 <sup>e</sup>	
		Educational Media & Educational Technology	13.0501	MED	EDMT	EDMT-MED		12	27	23	21



7.05

Degrees Conferred

Undergraduate, Graduate, and Professional

Fact Book for 2019 East Tennessee State University

DEGREES CONFERRED BY MAJOR PROGRAM OF STUDY

By College By Department

With Classification of Instructional Program (CIP) Code, Degree Designation, And Major Codes

Award Year: Summer, Fall, Spring Totals

(Summer Represents the Summer Semester Prior to Fall Semester)

Program Status Keys: c--CIP change; e--effective; ea--effective anew; m--moved (dept/college); r--renamed; t--terminated/phased out; yt--prior 5-year termination.  
College and Department Data Captured from the Banner Student Graduation Record \*

College Dept	Academic Program	CIP	Codes			Award Year									
			Deg	Major	Program	2018-19	2017-18	2016-17	2015-16	2014-15					
	Elementary Education	13.1206	BSED	ELME	ELME-BSED		49	e							
	Elementary Education	13.1202	MED	EEDM	EEDM-MED		10		13		10		5		
	Interdisciplinary Studies - Elementary Educ	13.1206	BSED	ISED	ISED-BSED		1	r	60		68		82		
	Reading	13.1315	MA	READ	READ-MA		6		17	t	11		8		
	Reading	13.1315	MED	READ	RDNG-MED		6		0	ea					
	STEM K-12 Education	13.1316	C4	STEM	STEM-C4		0	e							
	School Library Professional	13.1334	C4	SCLP	SCLP-C4		5		3		0		3		
	Secondary Education	13.1205	MED	SMED	SMED-MED		7		6		6		10		
	Storytelling	13.1315	C4	STRY	STRY-C4				1						
	Teacher Education	13.1206	MAT	TEML	TEML-MAT		15		24			e			
	Teacher Education With Multiple Levels	13.1206	MAT	TEML	TEML-MAT						16	r	12		
									111		151		134		141
	Early Childhood Education - ECED														
	Early Childhood Development	19.0706	BS	ECDV	ECDV-BS		2		1	e					
	Early Childhood Education	13.1210	MA	ECED	ECED-MA		0		0	e					
	Early Childhood Education	13.1210	PHD	ECED	ECED-PHD		0		0	e					
	Early Childhood Education Emergent Inquiry	13.1210	C4	ECEE	ECEE-C4		0		0	e					
									2		1				

**7.05**  
**Degrees Conferred**  
**Undergraduate, Graduate, and Professional**

**Fact Book for 2019 East Tennessee State University**

**DEGREES CONFERRED BY MAJOR PROGRAM OF STUDY**  
**By College By Department**  
**With Classification of Instructional Program (CIP) Code, Degree Designation, And Major Codes**

Award Year: Summer, Fall, Spring Totals  
(Summer Represents the Summer Semester Prior to Fall Semester)

Program Status Keys: c--CIP change; e--effective; ea--effective anew; m--moved (dept/college); r--renamed; t--terminated/phased out; yt--prior 5-year termination.  
College and Department Data Captured from the Banner Student Graduation Record \*

College Dept	Academic Program	CIP	Codes			Award Year					
			Deg	Major	Program	2018-19	2017-18	2016-17	2015-16	2014-15	
Educational Foundations & Special Education - EFSE											
	Community Leadership	13.0410	C4	CMLD	CMLD-C4		0	0	e		
	Response To Intervention	13.1099	C4	RITV	RITV-C4		0	e			
	Special Education	13.1001	BS	SPED	SPED-BS		0	0	e		
	Special Education	13.1001	MED	SPED	SPED-MED		0	0	e		
	Special Education: Early Childhood Spec Ed	13.1001	C4	SECD	SECD-C4		1	0	e		
	Special Education: High Incidence Disabilities	13.1001	C4	SEHI	SEHI-C4		0	0	e		
	Special Education: Low Incidence Disabilities	13.1001	C4	SELI	SELI-C4		0	0	e		
							1	0			
Educational Leadership and Policy Analysis - ELPA											
	Community College Leadership	13.0499	C4	CCLP	CCLP-C4		7	0	e		
	Educational Leadership	13.0401	MED	EDLR	EDLR-MED		12	20		8	16
	Educational Leadership	13.0401	EDS	EDLR	EDLR-EDS		8	1		2	3
	Educational Leadership	13.0401	EDD	EDLR	EDLR-EDD		42	42		38	35
							69	63		48	54

**7.05**  
**Degrees Conferred**  
**Undergraduate, Graduate, and Professional**

**Fact Book for 2019 East Tennessee State University**

**DEGREES CONFERRED BY MAJOR PROGRAM OF STUDY**  
**By College By Department**  
**With Classification of Instructional Program (CIP) Code, Degree Designation, And Major Codes**

Award Year: Summer, Fall, Spring Totals  
(Summer Represents the Summer Semester Prior to Fall Semester)

Program Status Keys: c--CIP change; e--effective; ea--effective anew; m--moved (dept/college); r--renamed; t--terminated/phased out; yt--prior 5-year termination.  
College and Department Data Captured from the Banner Student Graduation Record \*

College Dept	Academic Program	CIP	Codes			Award Year				
			Deg	Major	Program	2018-19	2017-18	2016-17	2015-16	2014-15
Exercise and Sport Science - EXSS (terminated Jun 2016)										
	Kinesiology and Sport Studies	31.0501	MA	KSPS	KSPS-MA			<i>m</i>	0	0
	Physical Education	31.0501	BS	PEDU	PEDU-BS	101	116	<i>m</i>	112	122
	Sport Science and Coach Education	31.0505	MS	SSCE	SSCE-MS	7	5	<i>m</i>		
	Sport Physiology and Performance	31.0505	PhD	SPHP	SPHP-PHD	3		<i>m</i>	0	0
							111		121	
									112	122
Human Development and Learning - HDAL (terminated Aug 2013)										
	Counseling	13.1101	MA	CNSL	CNSL-MA					17
	Early Childhood Development	19.0706	BS	ECDV	ECDV-BS	4				
	Early Childhood Education	13.1210	MA	ECED	ECED-MA				4	15
	Early Childhood Education	13.1210	PHD	ECED	ECED-PHD	6	2		3	2
	Early Childhood Education Emergent Inquiry	13.1210	C4	ECEE	ECEE-C4				2	2
	Human Services	44.0000	BS	HSER	HSER-BS	1				
	Special Education	13.1001	BS	SPED	SPED-BS			1	2	0
	Special Education	13.1001	MED	SPED	SPED-MED			1	2	7
							11		4	43

**7.05**  
**Degrees Conferred**  
**Undergraduate, Graduate, and Professional**

**Fact Book for 2019 East Tennessee State University**

**DEGREES CONFERRED BY MAJOR PROGRAM OF STUDY**  
**By College By Department**  
**With Classification of Instructional Program (CIP) Code, Degree Designation, And Major Codes**

Award Year: Summer, Fall, Spring Totals  
(Summer Represents the Summer Semester Prior to Fall Semester)

Program Status Keys: c--CIP change; e--effective; ea--effective anew; m--moved (dept/college); r--renamed; t--terminated/phased out; yt--prior 5-year termination.  
College and Department Data Captured from the Banner Student Graduation Record \*

College Dept	Academic Program	CIP	Codes			Award Year				
			Deg	Major	Program	2018-19	2017-18	2016-17	2015-16	2014-15
Kinesiology, Leisure and Sport Sciences - KLSS (terminate Aug 2013)										
	Kinesiology and Sport Studies	31.0501	MA	KSPS	KSPS-MA			2	5	36
	Physical Education	31.0501	BS	PEDU	PEDU-BS		12	1		
	Sport and Leisure Management	31.0504	BS	SALM	SALM-BS		8		1	0
	Sport Physiology and Performance	31.0505	PHD	SPHP	SPHP-PHD		1	7	6	8
							21	10	12	44
Kinesiology, Sport and Recreation Management - KSRM (terminated Jun 2016)										
	Athletic Administration	31.0504	C4	AADM	AADM-C4			m	0	0 e
	Kinesiology and Sport Studies	31.0501	MA	KSPS	KSPS-MA		1	37	m	25 5
	Physical Education	31.0501	BS	PEDU	PEDU-BS			m	0	0
	Sport and Leisure Management	31.0504	BS	SALM	SALM-BS		35	33	m	42 40
	Sport Management	31.0505	MS	SPMT	SPMT-MS		11	m		
							47	70		67 45
Sport, Exercise, Recreation, and Kinesiology - SERK										
	Athletic Administration	31.0504	C4	AADM	AADM-C4		1	0	e	
	Kinesiology and Sport Studies	31.0501	MA	KSPS	KSPS-MA			t		
	Physical Education	31.0501	BS	PEDU	PEDU-BS		2	4	e	

**7.05**  
**Degrees Conferred**  
**Undergraduate, Graduate, and Professional**

**Fact Book for 2019 East Tennessee State University**

**DEGREES CONFERRED BY MAJOR PROGRAM OF STUDY**  
**By College By Department**  
**With Classification of Instructional Program (CIP) Code, Degree Designation, And Major Codes**

Award Year: Summer, Fall, Spring Totals  
(Summer Represents the Summer Semester Prior to Fall Semester)

Program Status Keys: c--CIP change; e--effective; ea--effective anew; m--moved (dept/college); r--renamed; t--terminated/phased out; yt--prior 5-year termination.  
College and Department Data Captured from the Banner Student Graduation Record \*

College	Dept	Academic Program	CIP	Codes			Award Year						
				Deg	Major	Program	2018-19	2017-18	2016-17	2015-16	2014-15		
		Sport and Leisure Management	31.0504	BS	SALM	SALM-BS		1	3	e			
		Sport Management	31.0504	MS	SPMT	SPMT-MS		1	0	e			
		Sport Science and Coach Education	31.0505	MS	SSCE	SSCE-MS		0	0	e			
		Sport Physiology and Performance	31.0505	PHD	SPHP	SPHP-PHD		0	0	e			
								5	7				
		Teaching and Learning - TLRN (terminated Jun 2016)											
		Early Childhood Development	19.0706	BS	ECDV	ECDV-BS		41	56	m	46		36
		Early Childhood Education	13.1210	MA	ECED	ECED-MA		13	9	m	14		9
		Early Childhood Education	13.1210	PhD	ECED	ECED-PHD		1		m			0
		Early Childhood Education Emergent Inquiry	13.1210	C4	ECEE	ECEE-C4		1	7	m	2		0
		Special Education	13.1001	BS	SPED	SPED-BS		19	9	m	16		17
		Special Education	13.1001	MED	SPED	SPED-MED		4	6	m	3		0
		Special Education: Early Childhood Special Ed	13.1001	C4	SECD	SECD-C4				m	0	e	
		Special Education: High Incidence Disabilities	13.1001	C4	SEHI	SEHI-C4				m	0	e	
		Special Education: Low Incidence Disabilities	13.1001	C4	SELI	SELI-C4				m	0	e	
								79	87		81		62
		<b>Total Clemmer College</b>						<b>562</b>	<b>585</b>				

**7.05**  
**Degrees Conferred**  
**Undergraduate, Graduate, and Professional**

**Fact Book for 2019 East Tennessee State University**

**DEGREES CONFERRED BY MAJOR PROGRAM OF STUDY**  
**By College By Department**  
**With Classification of Instructional Program (CIP) Code, Degree Designation, And Major Codes**

Award Year: Summer, Fall, Spring Totals  
(Summer Represents the Summer Semester Prior to Fall Semester)

Program Status Keys: c--CIP change; e--effective; ea--effective anew; m--moved (dept/college); r--renamed; t--terminated/phased out; yt--prior 5-year termination.  
College and Department Data Captured from the Banner Student Graduation Record \*

College Dept	Academic Program	CIP	Codes			Award Year					
			Deg	Major	Program	2018-19	2017-18	2016-17	2015-16	2014-15	
<b>Clinical and Rehabilitative Health Sciences, College of</b>											
Allied Health Sciences - ALSC											
	Allied Health	51.9999	BS	ALHE	AHEA-BS		7	16	94	106	
	Allied Health	51.9999	MSAH	ALHE	AHEA-MSAH		3	5	5	2	
	Cardiopulmonary Science	51.0908	BS	CADP	CADP-BS		26	28	e		
	Clinical Nutrition	51.3102	MS	CLNU	CLIN-MS		12	11		10	13
	Dental Hygiene	51.0602	BSDH	DHYG	DEHY-BSDH		29	42		43	38
	Nutrition	51.3101	BS	NUTR	NUTR-BS		11	16	e		
	Radiologic Science	51.0911	BS	RADS	RADS-BS		44	45	e		
							132	163		152	159
Audiology and Speech-Language Pathology - ASLP											
	Audiology	51.0202	AUD	AUDI	AUDD-AUD		7	10		7	7
	Communicative Disorders	51.0204	MS	CDIS	COMD-MS						32
	Speech-Language Pathology	51.0204	MS	SPLP	SPLP-MS		33	32		27	e
							40	42		34	39
Communicative Disorders - CDIS (terminate Mar 2010)											
	Audiology	51.0202	AUD	AUDI	AUDD-AUD						1
											1

**7.05**

**Degrees Conferred**

Undergraduate, Graduate, and Professional

**Fact Book for 2019 East Tennessee State University**

**DEGREES CONFERRED BY MAJOR PROGRAM OF STUDY**

**By College By Department**

**With Classification of Instructional Program (CIP) Code, Degree Designation, And Major Codes**

Award Year: Summer, Fall, Spring Totals  
(Summer Represents the Summer Semester Prior to Fall Semester)

Program Status Keys: c--CIP change; e--effective; ea--effective anew; m--moved (dept/college); r--renamed; t--terminated/phased out; yt--prior 5-year termination.  
College and Department Data Captured from the Banner Student Graduation Record \*

College	Dept	Academic Program	CIP	Codes			Award Year							
				Deg	Major	Program	2018-19	2017-18	2016-17	2015-16	2014-15			
		Physical Therapy - PHYT												
		Physical Therapy	51.2308	DPT	DPTH	PHYT-DPT		38	34	37	36			
								38	34	37	36			
<b>College of Clinical and Rehabilitative Health Sciences</b>								<b>210</b>	<b>239</b>					

**7.05**

**Degrees Conferred**

Undergraduate, Graduate, and Professional

**Fact Book for 2019 East Tennessee State University**

**DEGREES CONFERRED BY MAJOR PROGRAM OF STUDY**

**By College By Department**

**With Classification of Instructional Program (CIP) Code, Degree Designation, And Major Codes**

Award Year: Summer, Fall, Spring Totals  
(Summer Represents the Summer Semester Prior to Fall Semester)

Program Status Keys: c--CIP change; e--effective; ea--effective anew; m--moved (dept/college); r--renamed; t--terminated/phased out; yt--prior 5-year termination.  
College and Department Data Captured from the Banner Student Graduation Record \*

College <u>Dept</u> <u>Academic Program</u>	CIP	Codes			Award Year					
		Deg	Major	Program	2018-19	2017-18	2016-17	2015-16	2014-15	
<b>Continuing Studies and Academic Outreach, School of</b>										
Cross-Disciplinary Studies - CDST										
Applied Science	24.0101	BAS	APLS	APLS-BAS		9	10	5	12	
Archival Studies	54.0105	C4	ASGC	ASGC-C4		3	1	6	2	
General Studies	24.0102	BGSD	BGSD	BGSD-BGS		38	38	47	37	
Interdisciplinary Studies	24.0101	BS	BSIS	BSIS-BS		96	101	97	88	
Liberal Studies	24.0101	MALS	MALS	MALS-MALS		4	5	2	8	
Professional Studies	24.0102	BS	PROS	PROS-BS		5	10	11	7	
Professional Studies - RODP	24.0102	MPS	PROS	PROS-MPS						r
Professional Studies (TN eCampus)	24.0102	MPS	PROS	PROS-MPS		5	4	3	4	e
Reinforcing Education Through Artistic Learning	13.1299	C4	REDL	REDL-C4		0	0	e		
							160	169	171	158
<b>Total School of Continuing Studies and Academic Outreach</b>							<b>160</b>	<b>169</b>		



**7.05**  
**Degrees Conferred**  
**Undergraduate, Graduate, and Professional**

**Fact Book for 2019 East Tennessee State University**

**DEGREES CONFERRED BY MAJOR PROGRAM OF STUDY**  
**By College By Department**  
**With Classification of Instructional Program (CIP) Code, Degree Designation, And Major Codes**

Award Year: Summer, Fall, Spring Totals  
 (Summer Represents the Summer Semester Prior to Fall Semester)

Program Status Keys: c--CIP change; e--effective; ea--effective anew; m--moved (dept/college); r--renamed; t--terminated/phased out; yt--prior 5-year termination.  
 College and Department Data Captured from the Banner Student Graduation Record \*

College Dept	Academic Program	CIP	Codes			Award Year				
			Deg	Major	Program	2018-19	2017-18	2016-17	2015-16	2014-15
<b>Graduate Studies</b>										
Graduate School - GRAS										
Global Sport Leadership			EdD	GSLD	GSLD-EDD		12	0	0	e
New Media Studio		50.0701	MA	NMST	NMST-MA		1	2	3	3
							13	2	3	3
<b>Total Graduate Studies</b>								<b>2</b>		
<b>Medicine, College of</b>										
Biomedical Sciences - BMED										
Biomedical Sciences		26.0102	PhD	BMED	BMED-PHD		4	5	5	5
							4	5	5	5
Medicine - All Departments										
Medicine		51.1201	MD	MD	MD		68	74	63	69
							68	74	63	69
<b>Total College of Medicine</b>							<b>72</b>	<b>79</b>		

**7.05**  
**Degrees Conferred**  
**Undergraduate, Graduate, and Professional**

**Fact Book for 2019 East Tennessee State University**

**DEGREES CONFERRED BY MAJOR PROGRAM OF STUDY**  
**By College By Department**  
**With Classification of Instructional Program (CIP) Code, Degree Designation, And Major Codes**

Award Year: Summer, Fall, Spring Totals  
 (Summer Represents the Summer Semester Prior to Fall Semester)

Program Status Keys: c--CIP change; e--effective; ea--effective anew; m--moved (dept/college); r--renamed; t--terminated/phased out; yt--prior 5-year termination.  
 College and Department Data Captured from the Banner Student Graduation Record \*

College Dept	Academic Program	CIP	Codes			Award Year						
			Deg	Major	Program	2018-19	2017-18	2016-17	2015-16	2014-15		
<b>Nursing, College of</b>												
Adult Nursing - ALNU (terminated) Nursing		51.3801	BSN	NURS	NURS-BSN						3	yt
											3	
Management and Marketing - MGMK (has college NU) Health Care Management		51.0701	C4	HCMC	HCMC-C4					t	2	
											2	
Nursing - Undergraduate - NURS Nursing		51.3801	BSN	NURS	NURS-BSN		309	300	299		296	
Nursing (moved to NURG dept )		51.3801	MSN	NURS	NURS-MSN						1	
							309	300	299		297	

**7.05**

**Degrees Conferred**

Undergraduate, Graduate, and Professional

**Fact Book for 2019 East Tennessee State University**

**DEGREES CONFERRED BY MAJOR PROGRAM OF STUDY**

**By College By Department**

**With Classification of Instructional Program (CIP) Code, Degree Designation, And Major Codes**

Award Year: Summer, Fall, Spring Totals

(Summer Represents the Summer Semester Prior to Fall Semester)

Program Status Keys: c--CIP change; e--effective; ea--effective anew; m--moved (dept/college); r--renamed; t--terminated/phased out; yt--prior 5-year termination.  
College and Department Data Captured from the Banner Student Graduation Record \*

College Dept	Academic Program	CIP	Codes			Award Year						
			Deg	Major	Program	2018-19	2017-18	2016-17	2015-16	2014-15		
Nursing - Graduate - NURG												
	Advanced Nursing Practice	51.3801	C4	NUMC	NUMC-C4			t	0	0		
	Doctor Of Nursing Practice	51.3805	DNP	NDNP	NURS-DNP		16		24	16	11	
	Family Nurse Practitioner	51.3805	C4	FNPR	FNPR-C4		4	e				
	Family Nurse Practitioner (RODP)	51.3805	C4	FNPR	FNPR-C4					r	6	
	Family Nurse Practitioner (TN eCampus)	51.3805	C4	FNPR	FNPR-C4			t	2	1	e	
	Health Care Management	51.0701	C4	HCMC	HCMC-C4					1	t	0
	Nursing	51.3801	MSN	NURS	NURS-MSN		41		0	0		1
	Nursing	51.3808	PhD	NDSN	NURS-PHD		6		6	5		2
	Nursing - RODP	51.3801	MSN	RMSN	RMSN-MSN						r	78
	Nursing (TN eCampus)	51.3801	MSN	RMSN	RMSN-MSN		58	t	126	110	e	
	Nursing Administration - RODP	51.3802	C4	NGAD	NGAD-C4						r	0
	Nursing Administration (TN eCampus)	51.3802	C4	NGAD	NGAD-C4		1	t	0	0	e	
	Nursing Education - RODP	51.3817	C4	NGED	NGED-C4						r	0
	Nursing Education (TN eCampus)	51.3817	C4	NGED	NGED-C4			t	0	0	e	
	Nursing Informatics - RODP	51.3899	C4	NGIN	NGIN-C4						r	0
	Nursing Informatics (TN eCampus)	51.3899	C4	NGIN	NGIN-C4			t	0	0	e	
	Post DNP Adult/Gerontological Nurse Practitioner	51.3821	C4	PADG	PADG-C4		0		0	0	e	
	Post DNP Executive Leadership in Nursing	51.3802	C4	PELN	PELN-C4		0		0	0	e	
	Post DNP Family Nurse Practitioner	51.3805	C4	PFNP	PFNP-C4		0		0	0	e	
	Post DNP Psychiatric Mental Health Nurse Practit	51.3810	C4	PPMH	PPMH-C4		0		2	0	e	

**7.05**  
**Degrees Conferred**  
**Undergraduate, Graduate, and Professional**

**Fact Book for 2019 East Tennessee State University**

**DEGREES CONFERRED BY MAJOR PROGRAM OF STUDY**  
**By College By Department**  
**With Classification of Instructional Program (CIP) Code, Degree Designation, And Major Codes**

Award Year: Summer, Fall, Spring Totals  
 (Summer Represents the Summer Semester Prior to Fall Semester)

Program Status Keys: c--CIP change; e--effective; ea--effective anew; m--moved (dept/college); r--renamed; t--terminated/phased out; yt--prior 5-year termination.  
 College and Department Data Captured from the Banner Student Graduation Record \*

College	Dept	Academic Program	CIP	Codes			Award Year							
				Deg	Major	Program	2018-19	2017-18	2016-17	2015-16	2014-15			
		Psychiatric Mental Health Nurse Practitioner	51.3810	C4	PMNP	PMNP-C4		0	e					
		TN Joint Doctor Of Nursing Practice	51.3805	DNP	NTTU	NTTU-DNP		0	e					
								126		160		133		98
		Public Health - PUBH (has college NU)												
		Health Care Management	51.0701	C4	HCMC	HCMC-C4						t		2
														2
<b>Total College of Nursing</b>								<b>435</b>		<b>460</b>				

**7.05**  
**Degrees Conferred**  
**Undergraduate, Graduate, and Professional**

**Fact Book for 2019 East Tennessee State University**

**DEGREES CONFERRED BY MAJOR PROGRAM OF STUDY**  
**By College By Department**  
**With Classification of Instructional Program (CIP) Code, Degree Designation, And Major Codes**

Award Year: Summer, Fall, Spring Totals  
 (Summer Represents the Summer Semester Prior to Fall Semester)

Program Status Keys: c--CIP change; e--effective; ea--effective anew; m--moved (dept/college); r--renamed; t--terminated/phased out; yt--prior 5-year termination.  
 College and Department Data Captured from the Banner Student Graduation Record \*

College Dept	Academic Program	CIP	Codes			Award Year				
			Deg	Major	Program	2018-19	2017-18	2016-17	2015-16	2014-15
<b>Pharmacy, College of</b>										
	Pharmacy Practice - PMPR									
	Pharmacy Studies		BS	PMPS	PMPS-BS		21	15	20	e
							21	15	20	
	Pharmaceutical Sciences - PMSC									
	Pharmacy	51.2001	PharmD	PMCY	PHARMD		77	81	76	76
							77	81	76	76
<b>Total College of Pharmacy</b>							<b>98</b>	<b>96</b>		

**7.05**  
**Degrees Conferred**  
**Undergraduate, Graduate, and Professional**

**Fact Book for 2019 East Tennessee State University**

**DEGREES CONFERRED BY MAJOR PROGRAM OF STUDY**  
**By College By Department**  
**With Classification of Instructional Program (CIP) Code, Degree Designation, And Major Codes**

Award Year: Summer, Fall, Spring Totals  
(Summer Represents the Summer Semester Prior to Fall Semester)

Program Status Keys: c--CIP change; e--effective; ea--effective anew; m--moved (dept/college); r--renamed; t--terminated/phased out; yt--prior 5-year termination.  
College and Department Data Captured from the Banner Student Graduation Record \*

College	Dept	Academic Program	CIP	Codes			Award Year				
				Deg	Major	Program	2018-19	2017-18	2016-17	2015-16	2014-15
<b>Public Health, College of</b>											
Biostatistics and Epidemiology - BIEP (effective 2012)											
		Biostatistics	26.1102	C4	BISS	BISS-C4		0	0	0	0
		Epidemiology	26.1309	C4	EPID	EPDM-C4		0	0	0	0
		Public Health	51.2201	MPH	PUBH	PHEA-MPH		0	0	0	0
		Public Health	51.2201	DrPH	PUBH	PHEA-DPH		0	0	0	0
								0	0	0	0
Community and Behavioral Health - COHE (effective 2012)											
		Gerontology	30.1101	C4	GERN	GERO-C4		0	0	0	0
		Public Health	51.2201	BS	PUBH	PHEA-BS		0	0	1	0
		Public Health	51.2201	MPH	PUBH	PHEA-MPH		0	0	0	0
		Public Health	51.2201	DrPH	PUBH	PHEA-DPH		0	0	0	0
		Public Health Fundamentals for Field Professionals	51.2201	C3	FPRO	FPRO-C3		0	0	0	2
		Rural Health	51.2201	C4	RURL	RHEA-C4		0	0	0	0
								0	0	1	2

**7.05**  
**Degrees Conferred**  
**Undergraduate, Graduate, and Professional**

**Fact Book for 2019 East Tennessee State University**

**DEGREES CONFERRED BY MAJOR PROGRAM OF STUDY**  
**By College By Department**  
**With Classification of Instructional Program (CIP) Code, Degree Designation, And Major Codes**

Award Year: Summer, Fall, Spring Totals  
(Summer Represents the Summer Semester Prior to Fall Semester)

Program Status Keys: c--CIP change; e--effective; ea--effective anew; m--moved (dept/college); r--renamed; t--terminated/phased out; yt--prior 5-year termination.  
College and Department Data Captured from the Banner Student Graduation Record \*

College Dept	Academic Program	CIP	Codes			Award Year				
			Deg	Major	Program	2018-19	2017-18	2016-17	2015-16	2014-15
Environmental Health - ENVH										
	Environmental Health	51.2202	BSEH	ENVH	EVHE-BEH		9	9	8	14
	Environmental Health	51.2202	MSEH	ENVH	EVHE-MEH		1	0	0	1
	Environmental Health Sciences	51.2202	PHD	ENHS	EVHE-PHD		0	0	0	0
	Public Health	51.2201	MPH	PUBH	PHEA-MPH		0	0	0	0
							10	9	8	15
Health Sciences - HSCI										
	Health Sciences	51.9999	BS	HSCI	HESC-BS		73	50	29	34
							73	50	29	34
Health Services Management and Policy - HSMP (effective 2012)										
	Health Care Management	51.0701	C4	HCMC	HCMC-C4					0
	Health Care Management	51.0701	C4	HCMT	HCMT-C4		6	9	8	e
	Public Health	51.2201	C4	PUBH	PUBH-C4		0	0	e	
	Public Health	51.2201	C4	PBHT	PBHT-C4		1	e		
	Public Health	51.2201	BS	PUBH	PHEA-BS		0	0	0	0
	Public Health	51.2201	MPH	PUBH	PHEA-MPH		0	0	0	0
							7	9	8	0

**7.05**  
**Degrees Conferred**  
**Undergraduate, Graduate, and Professional**

**Fact Book for 2019 East Tennessee State University**

**DEGREES CONFERRED BY MAJOR PROGRAM OF STUDY**  
**By College By Department**  
**With Classification of Instructional Program (CIP) Code, Degree Designation, And Major Codes**

Award Year: Summer, Fall, Spring Totals  
(Summer Represents the Summer Semester Prior to Fall Semester)

Program Status Keys: c--CIP change; e--effective; ea--effective anew; m--moved (dept/college); r--renamed; t--terminated/phased out; yt--prior 5-year termination.  
College and Department Data Captured from the Banner Student Graduation Record \*

College Dept	Academic Program	CIP	Codes			Award Year					
			Deg	Major	Program	2018-19	2017-18	2016-17	2015-16	2014-15	
Public Health - PUBH (terminated Sum 2012; Dept reactivated 2014-15)											
	Biostatistics	26.1102	C4	BISS	BIOS-C4		3	2	1		
	Epidemiology	26.1309	C4	EPID	EPDM-C4		10	6	2	9	
	Gerontology	30.1101	C4	GERN	GERO-C4		4	2			
	Health Care Management	51.0701	C4	HCMC	HCMC-C4						
	Public Health	51.2201	BS	PUBH	PHEA-BS		59	67	51	62	
	Public Health	51.2201	MPH	PUBH	PHEA-MPH		75	48	40	25	
	Public Health	51.2201	DrPH	PUBH	PHEA-DPH		7	9	5	6	
	Rural Health	51.2201	C4	RURL	RHEA-C4		1	1			
								159	135	99	102
<b>Total College of Public Health</b>								<b>249</b>	<b>203</b>		
<b>Total All Colleges</b>							<b>All</b>	<b>3,438</b>	<b>3,387</b>	<b>3,232</b>	<b>3,130</b>

Notes:

\* The department and college information per student was taken from the Banner Academic Outcome student record at the time the Report of Graduates was submitted to the TBR. Data recorded in a student record or in the census reporting may lag a program status change.



**7.05**  
**Degrees Conferred**  
**Undergraduate, Graduate, and Professional**

**Fact Book for 2019 East Tennessee State University**

**DEGREES CONFERRED BY MAJOR PROGRAM OF STUDY**  
**By College By Department**  
**With Classification of Instructional Program (CIP) Code, Degree Designation, And Major Codes**

Award Year: Summer, Fall, Spring Totals  
 (Summer Represents the Summer Semester Prior to Fall Semester)

Program Status Keys: c--CIP change; e--effective; ea--effective anew; m--moved (dept/college); r--renamed; t--terminated/phased out; yt--prior 5-year termination.  
 College and Department Data Captured from the Banner Student Graduation Record \*

College <u>Dept</u>	<u>Academic Program</u>	<u>CIP</u>	<u>Codes</u>			<u>Award Year</u>				
			<u>Deg</u>	<u>Major</u>	<u>Program</u>	<u>2018-19</u>	<u>2017-18</u>	<u>2016-17</u>	<u>2015-16</u>	<u>2014-15</u>

The program status key of 'ea' for effective anew represents an academic program and/or major/program code(s) reinstated from a previously terminated or in-active status.

Graduate degree programs in the Regents On-Line Degree Program - RODP, renamed TN eCampus, are coded in Banner in the Cross-Disciplinary Studies (CDST), Curriculum and Instruction (CUAI), and Nursing - Graduate (NURG) departments rather than the TN eCampus departments (ROCS, ROED, and RONU).

The name of the Regents On-Line Degree Program changed to TN eCampus with *no* designation used any longer as a part of the official program name effective March 2016. (The TN eCampus designation written beside the program name listed herein is used only to help distinguish TN eCampus on-line degree programs.)

**7.06**

**Degrees Conferred**

**Undergraduate, Graduate, and Professional**

**Fact Book 2019 for East Tennessee State University**

**DEGREES CONFERRED BY GENDER  
By Degree Level**

By Award Year: Summer, Fall, Spring Totals

Gender Code: M = Male; F = Female

Degree Level	2018-19			2017-18			2016-17			2015-16			2014-15		
	M	F	Total	M	F	Total	M	F	Total	M	F	Total	M	F	Total
Undergraduate Certificate				0	0	0	0	0	0	0	0	0	0	2	2
Percent				0.0	0.0	0.0	0.0	0.0	0.0	0.0	0.0	0.0	0.0	100.0	0.1
Bachelor's				1,032	1,410	2,442	899	1,427	2,326	909	1,411	2,320	877	1,352	2,229
Percent				42.3	57.7	71.0	38.7	61.4	68.7	39.2	60.8	71.8	39.3	60.7	71.2
Graduate Certificate				20	44	64	15	32	47	8	27	35	16	31	47
Percent				31.3	68.8	1.9	31.9	68.1	1.4	22.9	77.1	1.1	34.0	66.0	1.5
Master's				203	425	628	225	488	713	204	405	609	201	381	582
Percent				32.3	67.7	18.3	31.6	68.4	21.1	33.5	66.5	18.8	31.5	68.5	19.7
Educational Specialist				0	8	8	1	0	1	0	2	2	1	2	3
Percent				0.0	100.0	0.2	100.0	0.0	0.0	0.0	100.0	0.1	33.3	66.7	0.1
Doctorate				57	94	151	50	95	145	42	85	127	49	73	122
Percent				37.8	62.3	4.4	34.5	65.5	4.3	33.1	66.9	3.9	40.2	59.8	3.9
Professional				80	65	145	79	76	155	74	65	139	73	72	145
Percent				55.2	44.8	4.2	51.0	49.0	4.6	53.2	46.8	4.3	50.3	49.7	4.6
All Degrees				1,392	2,046	3,438	1,269	2,118	3,387	1,237	1,995	3,232	1,217	1,913	3,130
Percent				40.5	59.5	100.0	37.5	62.5	100.0	38.3	61.7	100.0	38.9	61.1	100.0

7.07

Degrees Conferred

Undergraduate, Graduate, and Professional

Fact Book 2019 for East Tennessee State University

DEGREES CONFERRED BY GENDER BY COLLEGE BY DEPARTMENT

Award Year: Summer, Fall, Spring Totals  
(Summer Represents the Summer Semester Prior to Fall Semester)

College And Department	Award Year														
	2018-19			2017-18			2016-17			2015-16			2014-15		
	M	F	Total	M	F	Total	M	F	Total	M	F	Total	M	F	Total
<b>Arts and Sciences</b>															
Appalachian Studies - APST				11	5	16	12	11	23	10	9	19	6	5	11
Art and Design - ARTA				10	26	36	9	31	40	12	33	45	12	30	42
Biological Sciences - BISC				44	39	83	36	47	83	28	32	60	42	27	69
Chemistry - CHEM				14	9	23	24	13	37	23	19	42	34	19	53
Communication - COMM (terminated Jul 2014)				11	10	21	22	33	55	13	34	47	33	55	88
Communication and Performance - CMPF				6	18	24	5	10	15	9	11	20			
Criminal Justice and Criminology - CJCR				45	43	88	63	57	120	49	47	96	55	50	105
Foreign Languages - LANG (terminated 2010)							0	0	0	0	0	0	1	0	1
Geosciences - GEOS				16	13	29	14	10	24	14	8	22	17	6	23
History - HIST				41	13	54	33	22	55	27	22	49	33	19	52
Literature and Language - LILA				26	48	74	22	51	73	24	63	87	33	59	92
Mass Communication - MCOM (terminated Aug 2016)							3	4	7	13	24	37			
Mathematics and Statistics - MATH				18	12	30	21	20	41	22	17	39	27	14	41
Media and Communication - MDCM				56	54	110	21	26	47						
Music - MUSC				7	5	12	7	9	16	5	8	13	14	5	19
Philosophy and Humanities - PHAH				4	2	6	2	1	3	7	2	9	4	0	4
Physics and Astronomy - PHYS				5	0	5	5	3	8	5	1	6	6	4	10
Political Science, International Affairs, & Public Admin - PSCI				26	25	51	19	20	39	29	22	51	30	14	44
Psychology - PSYC				37	99	136	23	100	123	32	105	137	40	82	122
Social Work - SOWK				16	91	107	12	102	114	10	112	122	18	19	37
Sociology and Anthropology - SOAA				9	25	34	15	26	41	12	38	50	24	91	115
Total College of Arts and Sciences				402	537	939	368	596	964	344	607	951	429	499	928

7.07

Degrees Conferred

Undergraduate, Graduate, and Professional

Fact Book 2019 for East Tennessee State University

DEGREES CONFERRED BY GENDER BY COLLEGE BY DEPARTMENT

Award Year: Summer, Fall, Spring Totals  
(Summer Represents the Summer Semester Prior to Fall Semester)

College And Department	Award Year														
	2018-19			2017-18			2016-17			2015-16			2014-15		
	M	F	Total	M	F	Total	M	F	Total	M	F	Total	M	F	Total
<b>Business and Technology</b>															
Accountancy - ACCT				53	57	110	37	52	89	64	29	93	44	43	87
Computer and Information Sciences - CSCI				78	5	83	62	11	73	67	16	83	64	9	73
Economics and Finance - EFUS				61	34	95	39	33	72	43	19	62	33	16	49
Engineering, Engineering Technology, and Surveying - EETS				1	0	1									
Engineering Technology, Surveying & Digital Media - TEGG				119	43	162	105	28	133	102	29	131	76	31	107
Management and Marketing - MGMK				135	114	249	121	102	223	134	98	232	111	103	214
Total College of Business and Technology				447	253	700	364	226	590	410	191	601	328	202	530

7.07

Degrees Conferred

Undergraduate, Graduate, and Professional

Fact Book 2019 for East Tennessee State University

DEGREES CONFERRED BY GENDER BY COLLEGE BY DEPARTMENT

Award Year: Summer, Fall, Spring Totals  
(Summer Represents the Summer Semester Prior to Fall Semester)

College And Department	Award Year														
	2018-19			2017-18			2016-17			2015-16			2014-15		
	M	F	Total	M	F	Total	M	F	Total	M	F	Total	M	F	Total
<b>Clemmer College (Effective Spg 2018, formerly named College of Education)</b>															
Counseling and Human Services - CSHS				20	85	105	8	63	71	9	66	75	7	53	60
Curriculum and Instruction - CUAL				18	93	111	22	129	151	21	113	134	23	118	141
Early Childhood Education - ECED				0	2	2	0	1	1						
Educational Foundations and Special Education - EFSE				0	1	1	0	0	0						
Educational Leadership and Policy Analysis - ELPA				28	41	69	20	43	63	15	33	48	16	38	54
Exercise and Sport Science - EXSS (terminated Jun 2016)				63	48	111	72	49	121	52	60	112	61	61	122
Human Development & Learning - HDAL (terminated Aug 2013)				0	11	11	1	3	4	0	13	13	6	37	43
Kinesiology, Leisure, & Sport Sciences - KLSS (term Aug 2013)				16	5	21	8	2	10	11	1	12	28	16	44
Kinesiology, Sport & Recreation Management - KSRM (term 7/16)				36	11	47	50	20	70	48	19	67	31	14	45
Sport, Exercise, Recreation, and Kinesiology - SERK				3	2	5	7	0	7						
Teaching and Learning - TLRN (terminated Jun 2016)				8	71	79	4	83	87	9	72	81	4	58	62
<b>Total Clemmer College</b>				<b>192</b>	<b>370</b>	<b>562</b>	<b>192</b>	<b>393</b>	<b>585</b>	<b>165</b>	<b>377</b>	<b>542</b>	<b>176</b>	<b>395</b>	<b>571</b>

**7.07**

**Degrees Conferred**  
Undergraduate, Graduate, and Professional

**Fact Book 2019 for East Tennessee State University**

**DEGREES CONFERRED BY GENDER BY COLLEGE BY DEPARTMENT**

Award Year: Summer, Fall, Spring Totals  
(Summer Represents the Summer Semester Prior to Fall Semester)

College And Department	Award Year														
	2018-19			2017-18			2016-17			2015-16			2014-15		
	M	F	Total	M	F	Total	M	F	Total	M	F	Total	M	F	Total
<b>Clinical and Rehabilitative Health Sciences</b>															
Allied Health Sciences - ALSC				23	109	132	30	133	163	28	124	152	19	140	159
Audiology and Speech-Language Pathology - ASLP				2	38	40	3	39	42	1	33	34	2	37	39
Communicative Disorders - CDIS (terminated Mar 2010)				0	0	0	0	0	0	0	0	0	0	1	1
Physical Therapy - PHYT				16	22	38	17	17	34	16	21	37	21	15	36
Total College of Clinical and Rehabilitative Health Sciences				41	169	210	50	189	239	45	178	223	42	193	235
<b>Continuing Studies and Academic Outreach</b>															
Cross-Disciplinary Studies - CDST				83	77	160	88	81	169	79	92	171	71	87	158
Total School of Continuing Studies and Academic Outreach				83	77	160	88	81	169	79	92	171	71	87	158

7.07

Degrees Conferred

Undergraduate, Graduate, and Professional

Fact Book 2019 for East Tennessee State University

DEGREES CONFERRED BY GENDER BY COLLEGE BY DEPARTMENT

Award Year: Summer, Fall, Spring Totals  
(Summer Represents the Summer Semester Prior to Fall Semester)

College And Department	Award Year														
	2018-19			2017-18			2016-17			2015-16			2014-15		
	M	F	Total	M	F	Total	M	F	Total	M	F	Total	M	F	Total
<b>Graduate Studies</b>															
Graduate School - GRAS				9	4	13	0	2	2	3	0	3	1	2	3
Total College of Graduate Studies				9	4	13	0	2	2	3	0	3	1	2	3
<b>Medicine, Biomedical Sciences</b>															
Biomedical Sciences - BMED				1	3	4	0	5	5	2	3	5	2	3	5
Total College of Medicine, Biomedical Sciences				1	3	4	0	5	5	2	3	5	2	3	5
<b>Medicine, Medical Doctorates</b>															
Medicine, All Departments				43	25	68	37	37	74	42	21	63	42	27	69
Total College of Medicine, Medical Doctorates				44	28	72	37	37	74	42	21	63	42	27	69

7.07

Degrees Conferred  
Undergraduate, Graduate, and Professional

Fact Book 2019 for East Tennessee State University

DEGREES CONFERRED BY GENDER BY COLLEGE BY DEPARTMENT

Award Year: Summer, Fall, Spring Totals  
(Summer Represents the Summer Semester Prior to Fall Semester)

College And Department	Award Year														
	2018-19			2017-18			2016-17			2015-16			2014-15		
	M	F	Total	M	F	Total	M	F	Total	M	F	Total	M	F	Total
<b>Nursing</b>															
Adult Nursing - ALNU (terminated)				0	0	0	0	0	0	0	0	0	1	2	3
Management and Marketing - MGMK (NU)				0	0	0	0	0	0	0	0	0	0	2	2
Nursing - Graduate - NURG				18	108	126	21	139	160	16	117	133	7	91	98
Nursing - Undergraduate - NURS				45	264	309	43	257	300	55	244	299	44	253	297
Public Health - PUBH (NU)				0	0	0	0	0	0	0	0	0	1	1	2
Total College of Nursing				63	372	435	64	396	460	71	361	432	53	349	402
<b>Pharmacy</b>															
Pharmacy Practice - PMPR				14	7	21	4	11	15	8	12	20			
Pharmaceutical Sciences - PMSC				37	40	77	42	39	81	32	44	76	31	45	76
Total College of Pharmacy				51	47	98	46	50	96	40	56	96	31	45	76



**7.07**

**Degrees Conferred**

Undergraduate, Graduate, and Professional

**Fact Book 2019 for East Tennessee State University**

**DEGREES CONFERRED BY GENDER BY COLLEGE BY DEPARTMENT**

Award Year: Summer, Fall, Spring Totals  
(Summer Represents the Summer Semester Prior to Fall Semester)

College And Department	Award Year														
	2018-19			2017-18			2016-17			2015-16			2014-15		
	M	F	Total	M	F	Total	M	F	Total	M	F	Total	M	F	Total
<b>Public Health</b>															
Biostatistics and Epidemiology - BIEP				0	0	0	0	0	0	0	0	0	0	0	0
Community and Behavioral Health - COHE				0	0	0	0	0	0	0	1	1	0	2	2
Environmental Health - ENVH				3	7	10	4	5	9	3	5	8	8	7	15
Health Sciences - HSCI				21	52	73	17	33	50	8	21	29	13	21	34
Health Services Management and Policy - HSMP				2	5	7	3	6	9	4	4	8	0	0	0
Public Health - PUBH				34	125	159	36	99	135	21	78	99	21	81	102
<b>Total College of Public Health</b>				60	189	249	60	143	203	36	109	145	42	111	153
<b>University</b>				1,392	2,046	3,438	1,269	2,118	3,387	1,237	1,995	3,232	1,217	1,913	3,130

Notes:  
 Graduate degree programs in the Regents On-Line Degree Program - RODP, renamed TN eCampus, are coded in Banner in the Cross-Disciplinary Studies (CDST), Curriculum and Instruction (CUAI), and Nursing - Graduate (NURG) departments rather than the TN eCampus departments (ROCS, ROED, and RONU).

7.08

Degrees Conferred  
Undergraduate, Graduate, and Professional

Fact Book 2019 for East Tennessee State University

DEGREES CONFERRED BY GENDER IN MAJOR PROGRAMS OF STUDY  
By College By Department

With Classification of Instructional Program (CIP) Code, Degree Designation, And Major Codes

Award Year: Summer, Fall, Spring Totals  
(Summer Represents the Summer Semester Prior to Fall Semester)

Major Program of Study By College And Department	Codes				Award Year									
	CIP	Deg	Major And Program		2018-19		2017-18		2016-17		2015-16		2014-15	
					M	F	M	F	M	F	M	F	M	F
<b>Arts and Sciences</b>														
Appalachian Studies - APST														
Appalachian Studies	05.0122	C4	APPS	APPS-C4			0	0	1	1	0	2	0	4
Appalachian Studies	05.0122	C4	APSD	APSD-C4			0	0	0	1				
Appalachian Studies	05.0905	MA	APPS	APPS-MA			1	1	1	4	2	0	0	0
Bluegrass, Old Time, and Country Music	50.0905	BA	BLUE	BLUE-BA			10	4	10	5	8	7	6	1
							11	5	12	11	10	9	6	5
<b>Art and Design - ARTA</b>														
Art	50.0701	BA	ARTA	ARTA-BA			3	10	2	17	4	15	3	20
Art	50.0701	BFA	ARTA	ARTA-BFA			1	8	6	7	6	7	8	9
Art	50.0701	MA	ARTA	ARTA-MA			0	0	0	0	1	6	0	0
Art	50.0701	MFA	ARTA	ARTA-MFA			3	2	0	1	0	0	1	1
Graphic Design	50.0409	BFA	GRDS	GRDS-BFA			3	6	1	6	1	5	0	0
							10	26	9	31	12	33	12	30
<b>Biological Sciences - BISC</b>														
Biology	26.0101	BS	BIOL	BIOL-BS			33	33	31	40	22	27	32	23
Biology	26.0101	MS	BIOL	BIOL-MS			11	6	5	7	6	5	10	4
							44	39	36	47	28	32	42	27

**7.08**

**Degrees Conferred  
Undergraduate, Graduate, and Professional**

**Fact Book 2019 for East Tennessee State University**

**DEGREES CONFERRED BY GENDER IN MAJOR PROGRAMS OF STUDY  
By College By Department**

**With Classification of Instructional Program (CIP) Code, Degree Designation, And Major Codes**

Award Year: Summer, Fall, Spring Totals  
(Summer Represents the Summer Semester Prior to Fall Semester)

Major Program of Study By College And Department	Codes				Award Year									
	CIP	Deg	Major And Program		2018-19		2017-18		2016-17		2015-16		2014-15	
					M	F	M	F	M	F	M	F	M	F
Chemistry - CHEM														
Chemistry	40.0501	BS	CHEM	CHEM-BS			12	8	16	9	18	14	29	18
Chemistry	40.0501	MS	CHEM	CHEM-MS			2	1	8	4	5	5	5	1
							14	9	24	13	23	19	34	19
Communication - COMM (terminated Jul 2014)														
Communication Studies	23.1304	BA	CMST	CMST-BA			1	1	1	0	0	1	0	1
Communication Studies	23.1304	BS	CMST	CMST-BS			3	6	3	5	1	0	1	7
Mass Communications	09.0102	BA	MCOM	MCOM-BA			0	0	1	7	1	7	8	17
Mass Communications	09.0102	BS	MCOM	MCOM-BS			0	0	11	14	10	17	20	22
Professional Communication	09.0100	MA	PCOM	PCOM-MA			0	0	2	0	1	7	2	3
Speech	23.1304	BS	SPCH	SPCH-BS			0	0	0	0	0	0	0	0
Storytelling	13.1315	C4	STRY	STRY-C4			0	0	0	0	0	0	0	0
Theatre	50.0501	BA	THEA	THEA-BA			7	3	4	7	0	2	2	5
							11	10	22	33	13	34	33	55
Communication and Performance - CMPF														
Communication Studies	23.1304	BA	CMST	CMST-BA			0	1	0	0	1	1	0	0
Communication Studies	23.1304	BS	CMST	CMST-BS			2	8	1	3	6	8	0	0
Professional Communication	09.0100	MA	PCOM	PCOM-MA			4	4	2	5				
Storytelling	13.1315	C4	STRY	STRY-C4			0	0	0	0	0	0	0	0
Theatre	50.0501	BA	THEA	THEA-BA			0	5	2	2	2	2	0	0
							6	18	5	10	9	11	0	0

**7.08**

**Degrees Conferred  
Undergraduate, Graduate, and Professional**

**Fact Book 2019 for East Tennessee State University**

**DEGREES CONFERRED BY GENDER IN MAJOR PROGRAMS OF STUDY  
By College By Department**

**With Classification of Instructional Program (CIP) Code, Degree Designation, And Major Codes**

Award Year: Summer, Fall, Spring Totals  
(Summer Represents the Summer Semester Prior to Fall Semester)

Major Program of Study By College And Department	Codes				Award Year									
	CIP	Deg	Major And Program		2018-19		2017-18		2016-17		2015-16		2014-15	
					M	F	M	F	M	F	M	F	M	F
Criminal Justice and Criminology - CJCR														
Criminal Justice & Criminology	43.0103	BA	CJCR	CJCR-BA			1	1	1	3	2	4	0	5
Criminal Justice & Criminology	43.0103	BS	CJCR	CJCR-BS			39	31	57	45	45	40	49	40
Criminal Justice & Criminology	43.0103	MA	CJCR	CJCR-MA			2	5	3	5	2	2	1	3
Forensic Document Examination	43.0106	C4	FDEX	FDEX-C4			3	6	2	4	0	1	5	2
							45	43	63	57	49	47	55	50
Foreign Languages - LANG (terminated 2010)														
Teaching English to Speakers Other Languages	13.1401	C4	TESO	TESO-C4			0	0	0	0	0	0	1	0
							0	0	0	0	0	0	1	0
Geosciences - GEOS														
Geography	45.0701	BS	GEOG	GGPY-BS			2	1	0	1	6	5	10	2
Geographic Information Systems	45.0702	C4	GGIS	GGIS-C4			0	0						
Geology	40.0601	BS	GLGY	GELY-BS			1	2	7	1	1	0	0	0
Geology	40.0601	BS	GLGY	GLGY-BS			1	0	0	0	3	1	3	2
Geosciences	40.0601	BS	GEOS	GEOS-BS			10	5	5	1	1	0	4	2
Geosciences	40.0601	MS	GEOS	GEOS-MS			2	5	2	7	3	2	4	2
							16	13	14	10	14	8	17	6

7.08

Degrees Conferred  
Undergraduate, Graduate, and Professional

Fact Book 2019 for East Tennessee State University

DEGREES CONFERRED BY GENDER IN MAJOR PROGRAMS OF STUDY  
By College By Department

With Classification of Instructional Program (CIP) Code, Degree Designation, And Major Codes

Award Year: Summer, Fall, Spring Totals  
(Summer Represents the Summer Semester Prior to Fall Semester)

Major Program of Study By College And Department	Codes				Award Year									
	CIP	Deg	Major And Program		2018-19		2017-18		2016-17		2015-16		2014-15	
					M	F	M	F	M	F	M	F	M	F
History - HIST														
History	54.0101	BA	HIST	HIST-BA			8	5	7	9	4	8	7	4
History	54.0101	BS	HIST	HIST-BS			27	7	16	8	16	9	18	9
History	54.0101	MA	HIST	HIST-MA			6	1	10	5	7	5	8	6
							41	13	33	22	27	22	33	19
Literature and Language - LILA														
English	23.0101	BA	ENGL	ENGL-BA			13	30	11	35	15	35	18	38
English	23.0101	MA	ENGL	ENGL-MA			5	6	5	5	4	5	6	6
Foreign Languages	16.0101	BA	LANG	LANG-BA			5	8	6	10	5	13	7	9
Healthcare Translation and Interpreting	16.0103	C4	HCTI	HCTI-C4			0	0	0	0	0	5	1	0
Teaching English to Speakers Other Languages	13.1401	C4	TESO	TESO-C4			3	4	0	0	0	2	1	2
Women's Studies	05.0207	BA	WMST	WMST-BA			0	0	0	1	0	3	0	4
							26	48	22	51	24	63	33	59
Mass Communication - MCOM (terminated August 2016)														
Mass Communications	09.0102	BA	MCOM	MCOM-BA			0	0	1	2	3	7	0	0
Mass Communications	09.0102	BS	MCOM	MCOM-BS			0	0	2	2	10	17	0	0
Professional Communication	09.0100	MA	PCOM	PCOM-MA			0	0	0	0	0	0	0	0
							0	0	3	4	13	24	0	0

7.08

Degrees Conferred  
Undergraduate, Graduate, and Professional

Fact Book 2019 for East Tennessee State University

DEGREES CONFERRED BY GENDER IN MAJOR PROGRAMS OF STUDY  
By College By Department

With Classification of Instructional Program (CIP) Code, Degree Designation, And Major Codes

Award Year: Summer, Fall, Spring Totals  
(Summer Represents the Summer Semester Prior to Fall Semester)

Major Program of Study By College And Department	Codes				Award Year									
	CIP	Deg	Major And Program		2018-19		2017-18		2016-17		2015-16		2014-15	
					M	F	M	F	M	F	M	F	M	F
Mathematics and Statistics - MATH														
Mathematical Modeling in Biosciences	26.1199	C4	MMBS	MMBS-C4			0	0	1	0	0	0	0	0
Mathematical Sciences	27.0101	MS	MASC	MATH-MS			6	2	12	3	9	1	6	3
Mathematics	27.0101	BS	MATH	MATH-BS			12	10	8	17	13	16	21	11
							18	12	21	20	22	17	27	14
Media and Communication - MDCM														
Brand and Media Strategy	09.0102	MA	BMDS	BMDS-MA			3	3						
Mass Communications	09.0102	BA	MCOM	MCOM-BA			0	0	0	0				
Mass Communications	09.0102	BS	MCOM	MCOM-BS			0	0	0	0				
Media and Communication	09.0102	BA	MDCM	MDCM-BA			2	16	2	7				
Media and Communication	09.0102	BS	MDCM	MDCM-BS			51	35	19	19				
Professional Communication	09.0100	MA	PCOM	PCOM-MA			0	0	0	0				
							56	54	21	26				
Music - MUSC														
Music	50.0901	BM	MUSC	MUSC-BM			7	5	7	9	5	8	14	5
							7	5	7	9	5	8	14	5
Philosophy and Humanities PHAH														
Philosophy	38.0101	BA	PHIL	PHIL-BA			2	2	1	0	4	1	1	0
Philosophy	38.0101	BS	PHIL	PHIL-BS			2	0	1	1	3	1	3	0
							4	2	2	1	7	2	4	0

7.08

Degrees Conferred  
Undergraduate, Graduate, and Professional

Fact Book 2019 for East Tennessee State University

DEGREES CONFERRED BY GENDER IN MAJOR PROGRAMS OF STUDY  
By College By Department

With Classification of Instructional Program (CIP) Code, Degree Designation, And Major Codes

Award Year: Summer, Fall, Spring Totals  
(Summer Represents the Summer Semester Prior to Fall Semester)

Major Program of Study By College And Department	Codes				Award Year									
	CIP	Deg	Major And Program		2018-19		2017-18		2016-17		2015-16		2014-15	
					M	F	M	F	M	F	M	F	M	F
Physics and Astronomy - PHYS														
Physics	40.0801	BS	PHYS	PHYS-BS			5	0	5	3	5	1	6	4
							5	0	5	3	5	1	6	4
Political Science, International Affairs, & Public Admin - PSCI														
Economic Development	45.0604	C4	EDEV	ECOD-C4			0	0	0	0	0	0	1	0
International Affairs	45.0901	BA	ITAF	ITAF-BA			6	7	2	10	6	9	6	3
Political Science	45.1001	BA	PSCI	PSCI-BA			4	3	1	5	3	3	0	2
Political Science	45.1001	BS	PSCI	PSCI-BS			13	9	9	4	12	7	14	4
Public Administration	52.0206	MCM	MCMP	PUBA-MCM			0	0	0	0	0	0	0	0
Public Administration	52.0206	MPA	PADM	PUAD-MPA			3	6	7	1	7	3	9	5
Urban Planning	04.0301	C4	URPL	URBP-C4			0	0	0	0	1	0	0	0
							26	25	19	20	29	22	30	14
Psychology - PSYC														
Clinical Psychology (terminate Oct 2010)	42.0101	PhD	PHDC	PHDC-PHD			0	0	0	0	0	0	2	0
Psychology	42.0101	BA	PSYC	PSYC-BA			0	3	1	4	1	2	2	6
Psychology	42.0101	BS	PSYC	PSYC-BS			35	87	17	90	28	98	33	66
Psychology	42.0101	MA	PSYC	PSYC-MA			0	3	3	2	2	1	1	5
Psychology	42.0101	PhD	PSYD	PSYD-PHD			2	6	2	4	1	4	2	5
							37	99	23	100	32	105	40	82

7.08

Degrees Conferred  
Undergraduate, Graduate, and Professional

Fact Book 2019 for East Tennessee State University

DEGREES CONFERRED BY GENDER IN MAJOR PROGRAMS OF STUDY  
By College By Department

With Classification of Instructional Program (CIP) Code, Degree Designation, And Major Codes

Award Year: Summer, Fall, Spring Totals  
(Summer Represents the Summer Semester Prior to Fall Semester)

Major Program of Study By College And Department	Codes			Award Year									
	CIP	Deg	Major And Program	2018-19		2017-18		2016-17		2015-16		2014-15	
				M	F	M	F	M	F	M	F	M	F
Social Work - SOWK													
Social Work	44.0701	BSW	SOWK SOWK-BSW			8	52	5	60	6	72	9	53
Social Work	44.0701	MSW	SOWK SOWK-MSW			8	39	7	42	4	40	15	38
						16	91	12	102	10	112	24	91
Sociology and Anthropology - SOAA													
Anthropology	45.0201	BA	ANTH ANTH-BA			1	9	4	6	2	12	8	4
Sociology	45.1101	BA	SOCI SOAA-BA			0	3	2	2	1	4	1	2
Sociology	45.1101	BS	SOCI SOAA-BS			2	10	7	14	9	14	9	12
Sociology	45.1101	MA	SOCI SOAA-MA			6	3	2	4	0	8	0	1
						9	25	15	26	12	38	18	19
Theatre and Dance													
Theatre	50.0501	BS	THEA THEA-BS			0	0						
						0	0						
Total College of Arts and Sciences						402	537	368	596	344	607	429	499



7.08

Degrees Conferred  
Undergraduate, Graduate, and Professional

Fact Book 2019 for East Tennessee State University

DEGREES CONFERRED BY GENDER IN MAJOR PROGRAMS OF STUDY  
By College By Department

With Classification of Instructional Program (CIP) Code, Degree Designation, And Major Codes

Award Year: Summer, Fall, Spring Totals  
(Summer Represents the Summer Semester Prior to Fall Semester)

Major Program of Study By College And Department	Codes			Award Year									
	CIP	Deg	Major And Program	2018-19		2017-18		2016-17		2015-16		2014-15	
				M	F	M	F	M	F	M	F	M	F
<b>Business and Technology</b>													
Accountancy - ACCT													
Accountancy	52.0301	BBA	ACCT ACCT-BBA			42	49	26	39	43	24		
Accountancy	52.0301	MAcc	ACCT ACCT-MACC			11	8	11	13	21	5		
Accounting	52.0301	BBA	ACCT ACCT-BBA			0	0	0	0	0	0	34	30
Accounting	52.0301	MAcc	ACCT ACCT-MACC			0	0	0	0	0	0	10	13
						53	57	37	52	64	29	44	43
<b>Computer and Information Sciences - CSCI</b>													
Computing	11.0101	BS	CISC CISC-BS			67	2	49	8	51	14	53	8
Computer & Information Sciences	11.0101	MS	CSCI CSCI-MS			11	3	13	3	16	2	11	1
Emerging Technologies	11.0101	C4	ETCG ETCG-C4			0	0	0	0	0	0	0	0
						78	5	62	11	67	16	64	9
<b>Digital Media - DIGM</b>													
Digital Media	10.0304	BS	DIGM DIGM-BS			0	0						
						0	0						

**7.08**

**Degrees Conferred  
Undergraduate, Graduate, and Professional**

**Fact Book 2019 for East Tennessee State University**

**DEGREES CONFERRED BY GENDER IN MAJOR PROGRAMS OF STUDY  
By College By Department**

**With Classification of Instructional Program (CIP) Code, Degree Designation, And Major Codes**

Award Year: Summer, Fall, Spring Totals  
(Summer Represents the Summer Semester Prior to Fall Semester)

Major Program of Study By College And Department	Codes				Award Year									
	CIP	Deg	Major And Program		2018-19		2017-18		2016-17		2015-16		2014-15	
					M	F	M	F	M	F	M	F	M	F
Economics and Finance - EFUS														
Economics	45.0601	BA	EOA	ECON-BA			1	3	6	5	5	0	2	3
Economics	52.0201	BBA	ECON	ECON-BBA			1	0						
Economics	52.0601	BBA	ECON	ECON-BBA			11	3	6	3	6	5	9	1
Finance	52.0801	BBA	FNCE	FNCE-BBA			48	28	27	25	32	14	22	12
							61	34	39	33	43	19	33	16
Engineering, Engineering Technology, and Surveying - EETS														
Engineering	14.0101	BSE	ENGG	ENGG-BS			0	0						
Engineering Technology	15.0000	BS	ENTC	ENTC-BS			0	0						
Interior Architecture	50.0408	BS	INAC	INAC-BS			0	0						
Interior Design	50.0408	BS	INTD	INTD-BS			0	0						
Surveying and Mapping Science	15.1102	BS	SUVM	SUVM-BS			0	0						
Technology	15.0000	MS	TECM	TECM-MS			1	0						
							1	0						

7.08

Degrees Conferred  
Undergraduate, Graduate, and Professional

Fact Book 2019 for East Tennessee State University

DEGREES CONFERRED BY GENDER IN MAJOR PROGRAMS OF STUDY  
By College By Department

With Classification of Instructional Program (CIP) Code, Degree Designation, And Major Codes

Award Year: Summer, Fall, Spring Totals  
(Summer Represents the Summer Semester Prior to Fall Semester)

Major Program of Study By College And Department	Codes				Award Year									
	CIP	Deg	Major And Program		2018-19		2017-18		2016-17		2015-16		2014-15	
					M	F	M	F	M	F	M	F	M	F
Engineering Technology, Surveying and Digital Media - TEGG (terminate July 2017)														
Digital Media	10.0304	BS	DIGM	DIGM-BS			35	19	21	16	27	17	25	20
Engineering	14.0101	BSE	ENGG	ENGG-BS			0	0	0	0				
Engineering Technology	15.0000	BS	ENTC	ENTC-BS			60	7	61	4	56	2	37	4
Interior Architecture	50.0408	BS	INAC	INAC-BS			0	10	0	3				
Interior Design	50.0408	BS	INTD	INTD-BS			0	0	0	4	0	8	1	6
Surveying and Mapping Science	15.1102	BS	SUVM	SUVM-BS			8	0	11	0	9	0	5	0
Technology	15.0000	MS	TECM	TECM-MS			16	7	12	1	10	2	8	1
							119	43	105	28	102	29	76	31
Management and Marketing - MGMK														
Business Administration	52.0201	C4	BAMN	GCBA-C4			0	0	0	0	1	0	1	3
Business Administration	52.0201	MBA	BAMN	AMBA-MBA			8	8	15	12	12	7	22	9
Business Administration	52.0201	MBA	BAMN	BAMN-MBA			13	9	14	10	18	13	17	4
Digital Marketing	52.0208	MS	DGMK	DGMK-MS			5	3	5	9	0	3	0	0
Entrepreneurial Leadership	52.0701	C4	EPRL	EPRL-C4			0	0	1	0	0	0	0	0
Health Care Management	51.0701	C4	HCMC	HCMC-C4			0	0	0	0	0	0	0	0
Management	52.0201	BBA	MGMT	MGMT-BBA			66	58	67	38	84	48	47	49
Marketing	52.1401	BBA	MKTG	MKTG-BBA			43	36	19	33	19	27	24	38
							135	114	121	102	134	98	111	103
Total College of Business and Technology							447	253	364	226	410	191	328	202

**7.08**  
**Degrees Conferred**  
**Undergraduate, Graduate, and Professional**  
**Fact Book 2019 for East Tennessee State University**

**DEGREES CONFERRED BY GENDER IN MAJOR PROGRAMS OF STUDY**  
**By College By Department**

**With Classification of Instructional Program (CIP) Code, Degree Designation, And Major Codes**

Award Year: Summer, Fall, Spring Totals  
(Summer Represents the Summer Semester Prior to Fall Semester)

Major Program of Study By College And Department	Codes				Award Year									
	CIP	Deg	Major And Program		2018-19		2017-18		2016-17		2015-16		2014-15	
					M	F	M	F	M	F	M	F	M	F
<b>Clemmer College</b> (Effective Spg 2018, formerly named College Of Education)														
Counseling and Human Services - CSHS														
Counseling	13.1101	MA	CNSL	CNSL-MA			6	23	4	27	5	25	2	9
Human Services	44.0000	BS	HSER	HSER-BS			13	54	4	36	4	41	5	44
Human Services	44.0000	MS	HSER	HSER-MS			1	8	0	0				
							20	85	8	63	9	66	7	53
Curriculum and Instruction - CUI														
Advanced Studies In Teaching - RODP	13.1299	MED	ASTL	ASTL-MED			0	0	0	0	0	0	0	0
Advanced Studies In Teaching (TN eCampus)	13.1299	MED	ASTL	ASTL-MED			0	0	0	0	0	0		
Educational Media & Educational Technology	13.0501	MED	EDMT	EDMT-MED			2	10	3	24	5	18	2	19
Elementary Education	13.1202	MED	EEDM	EEDM-MED			0	10	1	12	0	10	0	5
Elementary Education	13.1206	BSED	ELME	ELME-BSED			5	44						
Interdisciplinary Studies - Elementary Educ	13.1206	BSED	ISED	ISED-BSED			0	1	8	52	6	62	10	72
Reading	13.1315	MA	READ	READ-MA			0	6	2	15	2	9	0	8
Reading	13.1315	MED	READ	RDNG-MED			0	6	0	0				
STEM K-12 Education	13.1316	C4	STEM	STEM-C4			0	0						
School Library Professional	13.1334	C4	SCLP	SCLP-C4			0	5	0	3	0	0	1	2
Secondary Education	13.1205	MED	SMED	SMED-MED			3	4	0	6	1	5	4	6
Storytelling	13.1315	C4	STRY	STRY-C4			0	0	0	1				
Teacher Education	13.1206	MAT	TEML	TEML-MAT			8	7	8	16	7	9		
Teacher Education With Multiple Levels	13.1206	MAT	TEML	TEML-MAT			0	0	0	0	0	0	6	6
							18	93	22	129	21	113	23	118

7.08

Degrees Conferred  
Undergraduate, Graduate, and Professional

Fact Book 2019 for East Tennessee State University

DEGREES CONFERRED BY GENDER IN MAJOR PROGRAMS OF STUDY  
By College By Department

With Classification of Instructional Program (CIP) Code, Degree Designation, And Major Codes

Award Year: Summer, Fall, Spring Totals  
(Summer Represents the Summer Semester Prior to Fall Semester)

Major Program of Study By College And Department	Codes				Award Year									
	CIP	Deg	Major And Program		2018-19		2017-18		2016-17		2015-16		2014-15	
					M	F	M	F	M	F	M	F	M	F
Early Childhood Education - ECED														
Early Childhood Development	19.0706	BS	ECDV	ECDV-BS			0	2	0	1				
Early Childhood Education	13.1210	MA	ECED	ECED-MA			0	0	0	0				
Early Childhood Education	13.1210	PhD	ECED	ECED-PHD			0	0	0	0				
Early Childhood Education Emergent Inquiry	13.1210	C4	ECEE	ECEE-C4			0	0	0	0				
							0	2	0	1				
Educational Foundations and Special Education - EFSE														
Community Leadership	13.0410	C4	CMLD	CMLD-C4			0	0	0	0				
Response To Intervention	13.1099	C4	RITV	RITV-C4			0	0						
Special Education	13.1001	BS	SPED	SPED-BS			0	0	0	0				
Special Education	13.1001	MED	SPED	SPED-MED			0	0	0	0				
Special Education: Early Childhood Special Educ	13.1001	C4	SECD	SECD-C4			0	1	0	0				
Special Education: High Incidence Disabilities	13.1001	C4	SEHI	SEHI-C4			0	0	0	0				
Special Education: Low Incidence Disabilities	13.1001	C4	SELI	SELI-C4			0	0	0	0				
							0	1	0	0				
Educational Leadership and Policy Analysis - ELPA														
Community College Leadership	13.0499	C4	CCLP	CCLP-C4			4	3	0	0				
Educational Leadership	13.0401	MED	EDLR	EDLR-MED			5	7	3	17	2	6	3	13
Educational Leadership	13.0401	EDS	EDLR	EDLR-EDS			0	8	1	0	0	2	1	2
Educational Leadership	13.0401	EDD	EDLR	EDLR-EDD			19	23	16	26	13	25	12	23
							28	41	20	43	15	33	16	38

7.08

Degrees Conferred  
Undergraduate, Graduate, and Professional

Fact Book 2019 for East Tennessee State University

DEGREES CONFERRED BY GENDER IN MAJOR PROGRAMS OF STUDY  
By College By Department

With Classification of Instructional Program (CIP) Code, Degree Designation, And Major Codes

Award Year: Summer, Fall, Spring Totals  
(Summer Represents the Summer Semester Prior to Fall Semester)

Major Program of Study By College And Department	Codes				Award Year									
	CIP	Deg	Major And Program		2018-19		2017-18		2016-17		2015-16		2014-15	
					M	F	M	F	M	F	M	F	M	F
Exercise and Sport Science - EXSS (terminated June 2016)														
Kinesiology and Sport Studies	31.0501	MA	KSPS	KSPS-MA			0	0	0	0	0	0	0	0
Physical Education	31.0501	BS	PEDU	PEDU-BS			53	48	70	46	52	60	61	61
Sport Science and Coach Education	31.0505	MS	SSCE	SSCE-MS			7	0	2	3				
Sport Physiology and Performance	31.0505	PhD	SPHP	SPHP-PHD			3	0	0	0	0	0	0	0
							63	48	72	49	52	60	61	61
Human Development and Learning - HDAL (terminated Aug 2013)														
Counseling	13.1101	MA	CNSL	CNSL-MA			0	0	0	0	0	0	5	12
Early Childhood Development	19.0706	BS	ECDV	ECDV-BS			0	4	0	0	0	0	0	0
Early Childhood Education	13.1210	MA	ECED	ECED-MA			0	0	0	0	0	4	0	15
Early Childhood Education	13.1210	PHD	ECED	ECED-PHD			0	6	0	2	0	3	0	2
Early Childhood Education Emergent Inquiry	13.121	C4	ECEE	ECEE-C4			0	0	0	0	0	2	0	2
Human Services	44.0000	BS	HSER	HSER-BS			0	1	0	0	0	0	0	0
Special Education	13.1001	BS	SPED	SPED-BS			0	0	1	0	0	2		
Special Education	13.1001	MED	SPED	SPED-MED			0	0	0	1	0	2	1	6
							0	11	1	3	0	13	6	37
Kinesiology, Leisure & Sport Sciences - KLSS (terminated Aug 2013)														
Kinesiology and Sport Studies	31.0501	MA	KSPS	KSPS-MA			0	0	2	0	5	0	20	16
Physical Education	31.0501	BS	PEDU	PEDU-BS			9	3	1	0	0	0	0	0
Sport and Leisure Management	31.0504	BS	SALM	SALM-BS			6	2	0	0	1	0	0	0
Sport Physiology and Performance	31.0505	PHD	SPHP	SPHP-PHD			1	0	5	2	5	1	8	0
							16	5	8	2	11	1	28	16

**7.08**

**Degrees Conferred  
Undergraduate, Graduate, and Professional**

**Fact Book 2019 for East Tennessee State University**

**DEGREES CONFERRED BY GENDER IN MAJOR PROGRAMS OF STUDY  
By College By Department**

**With Classification of Instructional Program (CIP) Code, Degree Designation, And Major Codes**

Award Year: Summer, Fall, Spring Totals  
(Summer Represents the Summer Semester Prior to Fall Semester)

Major Program of Study By College And Department	Codes				Award Year									
	CIP	Deg	Major And Program		2018-19		2017-18		2016-17		2015-16		2014-15	
					M	F	M	F	M	F	M	F	M	F
Kinesiology, Sport & Recreation Management - KSRM (terminated Jun 16)														
Athletic Administration	31.0504	C4	AADM	AADM-C4			0	0	0	0	0	0	0	0
Kinesiology and Sport Studies	31.0501	MA	KSPS	KSPS-MA			1	0	27	10	17	8	4	1
Physical Education	31.0501	BS	PEDU	PEDU-BS			0	0	0	0	0	0	0	0
Sport and Leisure Management	31.0504	BS	SALM	SALM-BS			27	8	23	10	31	11	27	13
Sport Management	31.0505	MS	SPMT	SPMT-MS			8	3						
							36	11	50	20	48	19	31	14
Sport, Exercise, Recreation, & Kinesiology - SERK														
Athletic Administration	31.0504	C4	AADM	AADM-C4			1	0	0	0				
Kinesiology and Sport Studies	31.0501	MA	KSPS	KSPS-MA			0	0	0	0				
Physical Education	31.0501	BS	PEDU	PEDU-BS			1	1	4	0				
Sport and Leisure Management	31.0504	BS	SALM	SALM-BS			0	1	3	0				
Sport Management	31.0504	MS	SPMT	SPMT-MS			1	0	0	0				
Sport Science and Coach Education	31.0505	MS	SSCE	SSCE-MS			0	0	0	0				
Sport Physiology and Performance	31.0505	PHD	SPHP	SPHP-PHD			0	0	0	0				
							3	2	7	0				

7.08

Degrees Conferred  
Undergraduate, Graduate, and Professional

Fact Book 2019 for East Tennessee State University

DEGREES CONFERRED BY GENDER IN MAJOR PROGRAMS OF STUDY  
By College By Department

With Classification of Instructional Program (CIP) Code, Degree Designation, And Major Codes

Award Year: Summer, Fall, Spring Totals  
(Summer Represents the Summer Semester Prior to Fall Semester)

Major Program of Study By College And Department	Codes				Award Year									
	CIP	Deg	Major And Program		2018-19		2017-18		2016-17		2015-16		2014-15	
					M	F	M	F	M	F	M	F	M	F
Teaching and Learning - TLRN (terminated June 2016)														
Early Childhood Development	19.0706	BS	ECDV	ECDV-BS			1	40	0	56	2	44	1	35
Early Childhood Education	13.1210	MA	ECED	ECED-MA			2	11	1	8	1	13	0	9
Early Childhood Education	13.1210	PhD	ECED	ECED-PHD			0	1	0	0	0	0	0	0
Early Childhood Education Emergent Inquiry	13.1210	C4	ECEE	ECEE-C4			0	1	1	6	0	2	0	0
Special Education	13.1001	BS	SPED	SPED-BS			4	15	1	8	4	12	3	14
Special Education	13.1001	MED	SPED	SPED-MED			1	3	1	5	2	1	0	0
Special Education: Early Childhood Special Ed	13.1001	C4	SECD	SECD-C4			0	0	0	0	0	0		
Special Education: High Incidence Disabilities	13.1001	C4	SEHI	SEHI-C4			0	0	0	0	0	0		
Special Education: Low Incidence Disabilities	13.1001	C4	SELI	SELI-C4			0	0	0	0	0	0		
							8	71	4	83	9	72	4	58
Total Clemmer College							192	370	192	393	165	377	176	395





**7.08**

**Degrees Conferred  
Undergraduate, Graduate, and Professional**

**Fact Book 2019 for East Tennessee State University**

**DEGREES CONFERRED BY GENDER IN MAJOR PROGRAMS OF STUDY  
By College By Department**

**With Classification of Instructional Program (CIP) Code, Degree Designation, And Major Codes**

Award Year: Summer, Fall, Spring Totals  
(Summer Represents the Summer Semester Prior to Fall Semester)

Major Program of Study By College And Department	Codes			Award Year									
	CIP	Deg	Major And Program	2018-19		2017-18		2016-17		2015-16		2014-15	
				M	F	M	F	M	F	M	F	M	F
Physical Therapy - PHYT													
Physical Therapy	51.2308	DPT	DPTH PHYT-DPT			16	22	17	17	16	21	21	15
						16	22	17	17	16	21	21	15
Total College of Clinical and Rehabilitative Health Sciences						41	169	50	189	45	178	42	193

7.08

**Degrees Conferred**  
Undergraduate, Graduate, and Professional

Fact Book 2019 for East Tennessee State University

**DEGREES CONFERRED BY GENDER IN MAJOR PROGRAMS OF STUDY**  
By College By Department

With Classification of Instructional Program (CIP) Code, Degree Designation, And Major Codes

Award Year: Summer, Fall, Spring Totals  
(Summer Represents the Summer Semester Prior to Fall Semester)

Major Program of Study By College And Department	Codes				Award Year									
	CIP	Deg	Major And Program		2018-19		2017-18		2016-17		2015-16		2014-15	
					M	F	M	F	M	F	M	F	M	F
<b>Continuing Studies and Academic Outreach</b>														
Cross-Disciplinary Studies - CDST														
Applied Science	24.0101	BAS	APLS	APLS-BAS			8	1	7	3	3	2	10	2
Archival Studies	54.0105	C4	ASGC	ASGC-C4			1	2	1	0	1	5	0	2
General Studies	24.0102	BGSD	BGSD	BGSD-BGS			18	20	18	20	26	21	16	21
Interdisciplinary Studies	24.0101	BS	BSIS	BSIS-BS			50	46	57	44	44	53	35	53
Liberal Studies	24.0101	MALS	MALS	MALS-MALS			2	2	1	4	0	2	2	6
Professional Studies	24.0102	BS	PROS	PROS-BS			3	2	2	8	5	6	6	1
Professional Studies - RODP	24.0102	MPS	PROS	PROS-MPS			1	4	0	0	0	0	2	2
Professional Studies (TN eCampus)	24.0102	MPS	PROS	PROS-MPS			0	0	2	2	0	3		
Reinforcing Education Through Artistic Learning	13.1299	C4	REDL	REDL-C4			0	0	0	0				
							83	77	88	81	79	92	71	87
Total School of Continuing Studies and Academic Outreach							83	77	88	81	79	92	71	87

7.08

Degrees Conferred  
Undergraduate, Graduate, and Professional

Fact Book 2019 for East Tennessee State University

DEGREES CONFERRED BY GENDER IN MAJOR PROGRAMS OF STUDY  
By College By Department

With Classification of Instructional Program (CIP) Code, Degree Designation, And Major Codes

Award Year: Summer, Fall, Spring Totals  
(Summer Represents the Summer Semester Prior to Fall Semester)

Major Program of Study By College And Department	Codes				Award Year									
	CIP	Deg	Major And Program		2018-19		2017-18		2016-17		2015-16		2014-15	
					M	F	M	F	M	F	M	F	M	F
<b>Graduate Studies</b>														
Graduate School - GRAS														
Global Sport Leadership	52.0213	EDD	GSLD	GSLD-EDD			9	3	0	0	0	0		
New Media Studio	50.0701	MA	NMST	NMST-MA			0	1	0	2	3	0	1	2
							9	4	0	2	3	0	1	2
Total College of Graduate Studies							9	4	0	2	3	0	1	2

**7.08**  
**Degrees Conferred**  
**Undergraduate, Graduate, and Professional**  
**Fact Book 2019 for East Tennessee State University**

**DEGREES CONFERRED BY GENDER IN MAJOR PROGRAMS OF STUDY**  
**By College By Department**

**With Classification of Instructional Program (CIP) Code, Degree Designation, And Major Codes**

Award Year: Summer, Fall, Spring Totals  
 (Summer Represents the Summer Semester Prior to Fall Semester)

Major Program of Study By College And Department	Codes			Award Year									
	CIP	Deg	Major And Program	2018-19		2017-18		2016-17		2015-16		2014-15	
				M	F	M	F	M	F	M	F	M	F
<b>Medicine, Biomedical Sciences</b>													
Biomedical Sciences - BMED													
Biomedical Sciences	26.0102	PhD	BMED BMED-PHD			1	3	0	5	2	3	2	3
						1	3	0	5	2	3	2	3
Total College of Medicine, Biomedical Sciences						1	3	0	5	2	3	2	3
<b>Medicine, Medical Doctorates</b>													
Medicine, All Departments													
Medicine	51.1201	MD	MD MD			43	25	37	37	42	21	42	27
						43	25	37	37	42	21	42	27
Total College of Medicine, Medical Doctorates						43	25	37	37	42	21	42	27

7.08

Degrees Conferred  
Undergraduate, Graduate, and Professional

Fact Book 2019 for East Tennessee State University

DEGREES CONFERRED BY GENDER IN MAJOR PROGRAMS OF STUDY  
By College By Department

With Classification of Instructional Program (CIP) Code, Degree Designation, And Major Codes

Award Year: Summer, Fall, Spring Totals  
(Summer Represents the Summer Semester Prior to Fall Semester)

Major Program of Study By College And Department	Codes				Award Year									
	CIP	Deg	Major And Program		2018-19		2017-18		2016-17		2015-16		2014-15	
					M	F	M	F	M	F	M	F	M	F
<b>Nursing</b>														
Adult Nursing - ALNU (terminated) Nursing	51.3801	BSN	NURS	NURS-BSN			0	0	0	0	0	0	1	2
							0	0	0	0	0	0	1	2
Management and Marketing - MGMK (NU - college code) Health Care Management	51.0701	C4	HCMC	HCMC-C4			0	0	0	0	0	0	0	2
							0	0	0	0	0	0	0	2
Nursing - Undergraduate - NURS Nursing	51.3801	BSN	NURS	NURS-BSN			45	264	43	257	55	244	44	252
Nursing (moved to NURG dept)	51.3801	MSN	NURS	NURS-MSN			0	0	0	0	0	0	0	1
							45	264	43	257	55	244	44	253
Nursing - Graduate - NURG Advanced Nursing Practice	51.3801	C4	NUMC	NUMC-C4			0	0	0	0	0	0	0	0
Doctor Of Nursing Practice	51.3805	DNP	NDNP	NURS-DNP			5	11	7	17	3	13	1	10
Family Nurse Practitioner	51.3805	C4	FNPR	FNPR-C4			1	3						
Family Nurse Practitioner (RODP)	51.3805	C4	FNPR	FNPR-C4			0	0	0	0	0	0	0	6
Family Nurse Practitioner (TN eCampus)	51.3805	C4	FNPR	FNPR-C4			0	0	1	1	0	1		
Health Care Management	51.0701	C4	HCMC	HCMC-C4			0	0	0	0	0	1	0	0
Nursing	51.3801	MSN	NURS	NURS-MSN			7	14	0	0	0	0	0	1
Nursing	51.3808	PhD	NDSN	NURS-PHD			0	6	0	6	0	5	0	2

7.08

Degrees Conferred  
Undergraduate, Graduate, and Professional

Fact Book 2019 for East Tennessee State University

DEGREES CONFERRED BY GENDER IN MAJOR PROGRAMS OF STUDY  
By College By Department

With Classification of Instructional Program (CIP) Code, Degree Designation, And Major Codes

Award Year: Summer, Fall, Spring Totals  
(Summer Represents the Summer Semester Prior to Fall Semester)

Major Program of Study By College And Department	Codes				Award Year									
	CIP	Deg	Major And Program		2018-19		2017-18		2016-17		2015-16		2014-15	
					M	F	M	F	M	F	M	F	M	F
Nursing - RODP	51.3801	MSN	RMSN	RMSN-MSN			0	0	0	0	0	0	6	72
Nursing (TN eCampus)	51.3801	MSN	RMSN	RMSN-MSN			5	53	13	113	13	97		
Nursing Administration - RODP	51.3802	C4	NGAD	NGAD-C4			0	1	0	0	0	0	0	0
Nursing Administration (TN eCampus)	51.3802	C4	NGAD	NGAD-C4			0	0	0	0	0	0	0	0
Nursing Education - RODP	51.3817	C4	NGED	NGED-C4			0	0	0	0	0	0	0	0
Nursing Education (TN eCampus)	51.3817	C4	NGED	NGED-C4			0	0	0	0	0	0		
Nursing Informatics - RODP	51.3899	C4	NGIN	NGIN-C4			0	0	0	0	0	0	0	0
Nursing Informatics (TN eCampus)	51.3899	C4	NGIN	NGIN-C4			0	0	0	0	0	0		
Post DNP Adult/Gerontological Nurse Practitioner	52.3821	C4	PADG	PADG-C4			0	0	0	0	0	0		
Post DNP Executive Leadership in Nursing	51.3802	C4	PELN	PELN-C4			0	0	0	0	0	0		
Post DNP Family Nurse Practitioner	51.3805	C4	PFNP	PFNP-C4			0	0	0	0	0	0		
Post DNP Psychiatric Mental Health Nurse Practit	51.3810	C4	PPMH	PPMH-C4			0	0	0	2	0	0		
Psychiatric Mental Health Nurse Practitioner	51.3810	C4	PMNP	PMNP-C4			0	0						
TN Joint Doctor Of Nursing Practice	51.3805	DNP	NTTU	NTTU-DNP			0	0						
							18	108	21	139	16	117	7	91
Public Health - PUBH (NU - college code)														
Health Care Management	51.0701	C4	HCMC	HCMC-C4			0	0	0	0	0	0	1	1
							0	0	0	0	0	0	1	1
Total College of Nursing							63	372	64	396	71	361	53	349

**7.08**

**Degrees Conferred  
Undergraduate, Graduate, and Professional**

**Fact Book 2019 for East Tennessee State University**

**DEGREES CONFERRED BY GENDER IN MAJOR PROGRAMS OF STUDY  
By College By Department**

**With Classification of Instructional Program (CIP) Code, Degree Designation, And Major Codes**

Award Year: Summer, Fall, Spring Totals  
(Summer Represents the Summer Semester Prior to Fall Semester)

Major Program of Study By College And Department	Codes			Award Year									
	CIP	Deg	Major And Program	2018-19		2017-18		2016-17		2015-16		2014-15	
				M	F	M	F	M	F	M	F	M	F
<b>Pharmacy</b>													
Pharmacy Practice - PMPR Pharmacy Studies	51.2001	BS	PMPS PMPS-BS			14	7	4	11	8	12		
						14	7	4	11	8	12		
Pharmaceutical Sciences - PMSC Pharmacy	51.2001	PharmD	PMCY PHARMD			37	40	42	39	32	44	31	45
						37	40	42	39	32	44	31	45
Total College of Pharmacy						51	47	46	50	40	56	31	45



7.08

Degrees Conferred  
Undergraduate, Graduate, and Professional

Fact Book 2019 for East Tennessee State University

DEGREES CONFERRED BY GENDER IN MAJOR PROGRAMS OF STUDY  
By College By Department

With Classification of Instructional Program (CIP) Code, Degree Designation, And Major Codes

Award Year: Summer, Fall, Spring Totals  
(Summer Represents the Summer Semester Prior to Fall Semester)

Major Program of Study By College And Department	Codes				Award Year									
	CIP	Deg	Major And Program		2018-19		2017-18		2016-17		2015-16		2014-15	
					M	F	M	F	M	F	M	F	M	F
<b>Public Health</b>														
Biostatistics and Epidemiology - BIEP (effective 2012)														
Biostatistics	26.1102	C4	BISS	BISS-C4			0	0	0	0	0	0	0	0
Epidemiology	26.1309	C4	EPID	EPDM-C4			0	0	0	0	0	0	0	0
Public Health	51.2201	MPH	PUBH	PHEA-MPH			0	0	0	0	0	0	0	0
Public Health	51.2201	DrPH	PUBH	PHEA-DPH			0	0	0	0	0	0	0	0
							0	0	0	0	0	0	0	0
Community and Behavioral Health - COHE (effective 2012)														
Gerontology	30.1101	C4	GERN	GERO-C4			0	0	0	0	0	0	0	0
Public Health	51.2201	BS	PUBH	PHEA-BS			0	0	0	0	0	1	0	0
Public Health	51.2201	MPH	PUBH	PHEA-MPH			0	0	0	0	0	0	0	0
Public Health	51.2201	DrPH	PUBH	PHEA-DPH			0	0	0	0	0	0	0	0
Public Health Fundamentals for Field Professionals	51.2201	C3	FPRO	FPRO-C3			0	0	0	0	0	0	0	2
Rural Health	51.2201	C4	RURL	RHEA-C4			0	0	0	0	0	0	0	0
							0	0	0	0	0	1	0	2

7.08

Degrees Conferred  
Undergraduate, Graduate, and Professional

Fact Book 2019 for East Tennessee State University

DEGREES CONFERRED BY GENDER IN MAJOR PROGRAMS OF STUDY  
By College By Department

With Classification of Instructional Program (CIP) Code, Degree Designation, And Major Codes

Award Year: Summer, Fall, Spring Totals  
(Summer Represents the Summer Semester Prior to Fall Semester)

Major Program of Study By College And Department	Codes				Award Year									
	CIP	Deg	Major And Program		2018-19		2017-18		2016-17		2015-16		2014-15	
					M	F	M	F	M	F	M	F	M	F
Environmental Health ENVH														
Environmental Health	51.2202	BSEH	ENVH	EVHE-BEH			3	6	4	5	3	5	7	7
Environmental Health	51.2202	MSEH	ENVH	EVHE-MEH			0	1	0	0	0	0	1	0
Environmental Health Sciences	51.2202	PHD	ENHS	EVHE-PHD			0	0	0	0	0	0	0	0
Public Health	51.2201	MPH	PUBH	PHEA-MPH			0	0	0	0	0	0	0	0
							3	7	4	5	3	5	8	7
Health Sciences - HSCI														
Health Sciences	51.9999	BS	HSCI	HESC-BS			21	52	17	33	8	21	13	21
							21	52	17	33	8	21	13	21
Health Services Management and Policy - HSMP (effective 2012)														
Health Care Management	51.0701	C4	HCMC	HCMC-C4			0	0	0	0	0	0	0	0
Health Care Management	51.0701	C4	HCMT	HCMT-C4			2	4	3	6	4	4		
Public Health	51.2201	C4	PUBH	PUBH-C4			0	0	0	0				
Public Health	51.2201	C4	PBHT	PBHT-C4			0	1						
Public Health	51.2201	BS	PUBH	PHEA-BS			0	0	0	0	0	0	0	0
Public Health	51.2201	MPH	PUBH	PHEA-MPH			0	0	0	0	0	0	0	0
							2	5	3	6	4	4	0	0

7.08

Degrees Conferred  
Undergraduate, Graduate, and Professional

Fact Book 2019 for East Tennessee State University

DEGREES CONFERRED BY GENDER IN MAJOR PROGRAMS OF STUDY  
By College By Department

With Classification of Instructional Program (CIP) Code, Degree Designation, And Major Codes

Award Year: Summer, Fall, Spring Totals  
(Summer Represents the Summer Semester Prior to Fall Semester)

Major Program of Study By College And Department	Codes				Award Year									
	CIP	Deg	Major And Program		2018-19		2017-18		2016-17		2015-16		2014-15	
					M	F	M	F	M	F	M	F	M	F
Public Health - PUBH (terminated Sum 2012; Dept reactivated 2014-15)														
Biostatistics	26.1102	C4	BISS	BIOS-C4			3	0	1	1	1	0		
Epidemiology	26.1309	C4	EPID	EPDM-C4			0	0	2	4	0	0	0	0
Epidemiology	26.1309	C4	EPID	EPID-C4			1	9	0	0	0	2	4	5
Gerontology	30.1101	C4	GERN	GERO-C4			1	3	1	1				
Health Care Management	51.0701	C4	HCMC	HCMC-C4			0	0	0	0	0	0	0	0
Public Health	51.2201	BS	PUBH	PHEA-BS			14	45	17	50	8	43	13	49
Public Health	51.2201	MPH	PUBH	PHEA-MPH			15	60	14	34	10	30	4	21
Public Health	51.2201	DrPH	PUBH	PHEA-DPH			0	7	1	8	2	3	0	6
Rural Health	51.2201	C4	RURL	RHEA-C4			0	1	0	1	0	0	0	0
							34	125	36	99	21	78	21	81
Total College of Public Health							60	189	60	143	36	109	42	111

**7.08**  
**Degrees Conferred**  
**Undergraduate, Graduate, and Professional**  
**Fact Book 2019 for East Tennessee State University**

**DEGREES CONFERRED BY GENDER IN MAJOR PROGRAMS OF STUDY**  
**By College By Department**

**With Classification of Instructional Program (CIP) Code, Degree Designation, And Major Codes**

Award Year: Summer, Fall, Spring Totals  
(Summer Represents the Summer Semester Prior to Fall Semester)

Major Program of Study By College And Department	Codes			Award Year									
	CIP	Deg	Major And Program	2018-19		2017-18		2016-17		2015-16		2014-15	
				M	F	M	F	M	F	M	F	M	F
<b>University</b>		All				1,392	2,046	1,269	2,118	1,237	1,995	1,217	1,913
						3,438		3,387		3,232		3,130	

Notes:  
The department and college information per student was taken from the Banner Academic Outcome student record at the time the Report of Graduates was submitted to the TBR. Refer to Fact Book table, Degrees Conferred By Major Program Of Study, to see status notations for academic program changes.

Graduate degree programs in the Regents On-Line Degree Program - RODP, renamed TN eCampus, are coded in Banner in the Cross-Disciplinary Studies (CDST), Curriculum and Instruction (CUAI), and Nursing - Graduate (NURG) departments rather than the TN eCampus departments (ROCS, ROED, and RONU).

The name of the Regents On-Line Degree Program change to TN eCampus with *no* designation used as a part of the official program name effective March 2016. (The TN eCampus designation written beside the program name listed herein is used only to help distinguish TN eCampus on-line degree programs.)

**7.09**

**Degrees Conferred**

**Undergraduate, Graduate, and Professional**

**Fact Book 2019 for East Tennessee State University**

**DEGREES CONFERRED BY ETHNICITY/RACE BY DEGREE LEVEL**

**Degree Level: UG=Undergraduate; G=Graduate; P=Professional**

**By Award Year: Summer, Fall, and Spring Totals**

(Summer Represents the Summer Semester Prior to Fall Semester)

Ethnicity/Race Categories	2018-19				2017-18				2016-17				2015-16				2014-15			
	UG	G	P	Total	UG	G	P	Total	UG	G	P	Total	UG	G	P	Total	UG	G	P	Total
American Indian/Alaskan Native					9	1	0	10	6	0	1	7	6	1	1	8	3	3	1	7
Asian					35	11	7	53	37	25	6	68	39	11	10	60	26	10	10	46
Black/African American					105	51	3	159	110	41	6	157	112	34	5	151	107	29	2	138
Hispanic/Latino					47	15	3	65	40	8	4	52	49	14	2	65	31	16	3	50
Native Hawaiian/Pacific Islander					2	1	0	3	0	1	0	1	1	0	0	1	2	0	0	2
White					2058	673	87	2818	1959	749	137	2845	1964	643	117	2724	1945	626	125	2696
Nonresident Aliens					104	73	0	177	97	56	0	153	71	53	0	124	60	46	0	106
Two or More Races					61	12	2	75	51	18	0	69	53	10	4	67	43	20	4	67
Ethnicity/Race Unknown					21	14	43	78	26	8	1	35	25	7	0	32	14	4	0	18
<b>Total</b>					<b>2442</b>	<b>851</b>	<b>145</b>	<b>3438</b>	<b>2326</b>	<b>906</b>	<b>155</b>	<b>3387</b>	<b>2320</b>	<b>773</b>	<b>139</b>	<b>3232</b>	<b>2231</b>	<b>754</b>	<b>145</b>	<b>3130</b>

**7.10**  
**Degrees Conferred**  
**Undergraduate, Graduate, Professional**

Fact Book 2019 for East Tennessee State University

**DEGREES CONFERRED BY ETHNICITY/RACE OF ALL DEGREE LEVELS**

**By Award Year: Summer, Fall, Spring Totals**  
 (Summer Represents the Summer Semester Prior to Fall Semester)

Ethnicity/Race Categories	Award Year									
	2018-19		2017-18		2016-17		2015-16		2014-15	
	Nbr	%	Nbr	%	Nbr	%	Nbr	%	Nbr	%
<b>ALL DEGREES - Undergraduate, Graduate, and Professional</b>										
American Indian/Alaskan Native			10	0.29	7	0.21	8	0.25	7	0.22
Asian			53	1.54	68	2.01	60	1.86	46	1.47
Black/African American			159	4.62	157	4.64	151	4.67	138	4.41
Hispanic/Latino			65	1.89	52	1.54	65	2.01	50	1.60
Native Hawaiian/Pacific Islander			3	0.09	1	0.03	1	0.03	2	0.06
White			2818	82.00	2845	84.00	2724	84.28	2696	86.13
Nonresident Aliens			177	5.15	153	4.52	124	3.84	106	3.39
Two or More Races			75	2.18	69	2.04	67	2.07	67	2.14
Ethnicity/Race Unknown			78	2.27	35	1.03	32	0.99	18	0.58
Total Degrees					3438		3387		3232	3130

**7.11**  
**Degrees Conferred**  
**Undergraduate, Graduate, and Professional**

Fact Book 2019 for East Tennessee State University

**DEGREES CONFERRED BY ETHNICITY/RACE OF UNDERGRADUATE DEGREES**

**By Award Year: Summer, Fall, Spring Totals**

(Summer Represents the Summer Semester Prior to Fall Semester)

Ethnicity/Race Categories	Award Year									
	2018-19		2017-18		2016-17		2015-16		2014-15	
	Nbr	%	Nbr	%	Nbr	%	Nbr	%	Nbr	%
<b>Undergraduate Degrees - Certificate and Bachelor</b>										
American Indian/Alaskan Native			9	0.37	6	0.26	6	0.26	3	0.13
Asian			35	1.43	37	1.59	39	1.68	26	1.17
Black/African American			105	4.30	110	4.73	112	4.83	107	4.80
Hispanic/Latino			47	1.92	40	1.72	49	2.11	31	1.39
Native Hawaiian/Pacific Islander			2	0.08	0	0.00	1	0.04	2	0.09
White			2,058	84.28	1,959	84.22	1,964	84.66	1,945	87.18
Nonresident Aliens			104	4.26	97	4.17	71	3.06	60	2.69
Two or More Races			61	2.50	51	2.19	53	2.28	43	1.93
Ethnicity/Race Unknown			21	0.86	26	1.12	25	1.08	14	0.63
Total Undergraduate Degrees				2,442		2,326		2,320		2,231

**7.12**  
**Degrees Conferred**  
 Undergraduate, Graduate, and Professional

Fact Book 2019 for East Tennessee State University

**DEGREES CONFERRED BY ETHNICITY/RACE OF GRADUATE DEGREES**

**By Award Year: Summer, Fall, Spring Totals**  
 (Summer Represents the Summer Semester Prior to Fall Semester)

Ethnicity/Race Categories	Award Year									
	2018-19		2017-18		2016-17		2015-16		2014-15	
	Nbr	%	Nbr	%	Nbr	%	Nbr	%	Nbr	%
<b>Graduate Degrees - Certificate, Master's, Educational Specialist, Doctorate</b>										
American Indian/Alaskan Native			1	0.12	0	0.00	1	0.13	3	0.40
Asian			11	1.29	25	2.76	11	1.42	10	1.33
Black/African American			51	5.99	41	4.53	34	4.40	29	3.85
Hispanic/Latino			15	1.76	8	0.88	14	1.81	16	2.12
Native Hawaiian/Pacific Islander			1	0.12	1	0.11	0	0.00	0	0.00
White			673	79.08	749	82.67	643	83.18	626	83.02
Nonresident Aliens			73	8.58	56	6.18	53	6.86	46	6.10
Two or More Races			12	1.41	18	1.99	10	1.29	20	2.65
Ethnicity/Race Unknown			14	1.65	8	0.88	7	0.91	4	0.53
Total Graduate Degrees					851		906		773	754



**7.13**  
**Degrees Conferred**  
 Undergraduate, Graduate, and Professional

Fact Book 2019 for East Tennessee State University

**DEGREES CONFERRED BY ETHNICITY/RACE OF PROFESSIONAL DEGREES**

**By Award Year: Summer, Fall, Spring Totals**  
 (Summer Represents the Summer Semester Prior to Fall Semester)

Ethnicity/Race Categories	Award Year									
	2018-19		2017-18		2016-17		2015-16		2014-15	
	Nbr	%	Nbr	%	Nbr	%	Nbr	%	Nbr	%
<b>All Professional Degrees - Medicine (MD), Pharmacy (PharmD)</b>										
American Indian/Alaskan Native			0	0.00	1	0.65	1	0.72	1	0.69
Asian			7	4.83	6	3.87	10	7.19	10	6.90
Black/African American			3	2.07	6	3.87	5	3.60	2	1.38
Hispanic/Latino			3	2.07	4	2.58	2	1.44	3	2.07
Native Hawaiian/Pacific Islander			0	0.00	0	0.00	0	0.00	0	0.00
White			87	60.00	137	88.39	117	84.17	125	86.21
Nonresident Aliens			0	0.00	0	0.00	0	0.00	0	0.00
Two or More Races			2	1.38	0	0.00	4	2.88	4	2.76
Ethnicity/Race Unknown			43	29.66	1	0.65	0	0.00	0	0.00
Total Professional Degrees					145		155		139	145



**9.01**  
**Faculty and Employee Information**

Fact Book 2019 for East Tennessee State University

**FULL-TIME PERSONNEL BY EEOC**  
**By ETSU Divisions**  
**Main Campus (ETSU), College of Medicine/Family Practice (COM/FP), College of Pharmacy (COP)**

<u>EEOC</u>	<u>Division</u>	<u>Fall Semester</u>									
		<u>2019</u>		<u>2018</u>		<u>2017</u>		<u>2016</u>		<u>2015</u>	
		<u>Nbr</u>	<u>%</u>	<u>Nbr</u>	<u>%</u>	<u>Nbr</u>	<u>%</u>	<u>Nbr</u>	<u>%</u>	<u>Nbr</u>	<u>%</u>
Executive, Administrative, and Managerial - EEOC 1											
	ETSU					45	1.96	47	2.06	46	2.04
	COM/FP					5	0.22	5	0.22	5	0.22
	COP					2	0.09	1	0.04	1	0.04
	Total					52	2.27	53	2.32	52	2.31
Faculty - EEOC 2											
	ETSU					592	25.84	595	26.09	586	26.04
	COM/FP					178	7.77	204	8.94	205	9.11
	COP					29	1.27	29	1.27	28	1.24
	Total					799	34.88	828	36.30	819	36.40
Professional Non-Faculty - EEOC 3											
	ETSU					594	25.93	562	24.64	549	24.40
	COM/FP					130	5.67	135	5.92	128	5.69
	COP					12	0.52	12	0.53	12	0.53
	Total					736	32.13	709	31.08	689	30.62

**9.01**  
**Faculty and Employee Information**

Fact Book 2019 for East Tennessee State University

**FULL-TIME PERSONNEL BY EEOC**  
**By ETSU Divisions**  
**Main Campus (ETSU), College of Medicine/Family Practice (COM/FP), College of Pharmacy (COP)**

<u>EEOC</u>	<u>Division</u>	<u>Fall Semester</u>									
		<u>2019</u>		<u>2018</u>		<u>2017</u>		<u>2016</u>		<u>2015</u>	
		<u>Nbr</u>	<u>%</u>	<u>Nbr</u>	<u>%</u>	<u>Nbr</u>	<u>%</u>	<u>Nbr</u>	<u>%</u>	<u>Nbr</u>	<u>%</u>
Clerical and Secretarial - EEOC 4											
	ETSU					265	11.57	260	11.40	252	11.20
	COM/FP					105	4.58	106	4.65	108	4.80
	COP					8	0.35	8	0.35	8	0.36
	Total					378	16.50	374	16.40	368	16.36
Technical and Paraprofessional - EEOC 5											
	ETSU					56	2.44	48	2.10	49	2.18
	COM/FP					26	1.13	22	0.96	22	0.98
	COP					0	0.00	0	0.00	0	0.00
	Total					82	3.58	70	3.07	71	3.16
Skilled Crafts - EEOC 6											
	ETSU					42	1.83	42	1.84	44	1.96
	COM/FP					10	0.44	10	0.44	10	0.44
	COP					0	0.00	0	0.00	0	0.00
	Total					52	2.27	52	2.28	54	2.40

**9.01**  
**Faculty and Employee Information**

**Fact Book 2019 for East Tennessee State University**

**FULL-TIME PERSONNEL BY EEOC**  
**By ETSU Divisions**  
**Main Campus (ETSU), College of Medicine/Family Practice (COM/FP), College of Pharmacy (COP)**

<u>EEOC</u>	<u>Division</u>	<u>Fall Semester</u>									
		<u>2019</u>		<u>2018</u>		<u>2017</u>		<u>2016</u>		<u>2015</u>	
		<u>Nbr</u>	<u>%</u>	<u>Nbr</u>	<u>%</u>	<u>Nbr</u>	<u>%</u>	<u>Nbr</u>	<u>%</u>	<u>Nbr</u>	<u>%</u>
Maintenance - EEOC 7	ETSU					168	7.33	170	7.45	171	7.60
	COM/FP					23	1.00	22	0.96	22	0.98
	COP					1	0.04	3	0.13	4	0.18
	Total					192	8.38	195	8.55	197	8.76
Total All	ETSU					1,762	76.91	1,724	75.58	1,697	75.42
	COM/FP					477	20.82	504	22.10	500	22.22
	COP					52	2.27	53	2.32	53	2.36
						2,291	100.00	2,281	100.00	2,250	100.00

**Notes:**

Totals exclude University School faculty, Veterans Administration (VA) faculty, and staff employed by the military.  
For consistency in reporting, data in semester 2015 was revised from those shown in the respective Fact Book.

**9.02**  
**Faculty and Employee Information**

**Fact Book 2019 for East Tennessee State University**

**FULL-TIME PERSONNEL BY GENDER**  
**By ETSU Divisions**  
**Main Campus (ETSU), College of Medicine/Family Practice (FP), College of Pharmacy (COP)**

<u>Gender</u>	<u>Division</u>	<u>Fall Semester</u>									
		<u>2019</u>		<u>2018</u>		<u>2017</u>		<u>2016</u>		<u>2015</u>	
		<u>Nbr</u>	<u>%</u>	<u>Nbr</u>	<u>%</u>	<u>Nbr</u>	<u>%</u>	<u>Nbr</u>	<u>%</u>	<u>Nbr</u>	<u>%</u>
Men	ETSU					754	32.9	748	32.8	733	32.6
	COM/FP					165	7.2	195	8.5	198	8.8
	COP					22	1.0	23	1.0	24	1.1
						941	41.1	966	42.3	955	42.4
Women	ETSU					1,008	44.0	976	42.8	964	42.8
	COM/FP					312	13.6	309	13.5	302	13.4
	COP					30	1.3	30	1.3	29	1.3
						1,350	58.9	1,315	57.7	1,295	57.6
Total for Gender	ETSU					1,762	76.9	1,724	75.6	1,697	75.4
	COM/FP					477	20.8	504	22.1	500	22.2
	COP					52	2.3	53	2.3	53	2.4
						2,291	100.0	2,281	100.0	2,250	100.0

**Notes:**

Totals exclude University School faculty, Veterans Administration (VA) faculty, and staff employed by the military.  
For consistency in reporting, data in semester 2015 was revised from those shown in the respective Fact Book.

**9.03**  
**Faculty and Employee Information**

**Fact Book 2019 for East Tennessee State University**

**FULL-TIME PERSONNEL BY ETHNICITY-RACE**  
**By ETSU Divisions**  
**Main Campus (ETSU), College of Medicine/Family Practice (COM/FP), College of Pharmacy (COP)**

<u>Ethnicity/Race Categories</u>	<u>Division</u>	<u>Fall Semester</u>									
		<u>Fall 2019</u>		<u>Fall 2018</u>		<u>Fall 2017</u>		<u>Fall 2016</u>		<u>Fall 2015</u>	
		<u>Nbr</u>	<u>%</u>	<u>Nbr</u>	<u>%</u>	<u>Nbr</u>	<u>%</u>	<u>Nbr</u>	<u>%</u>	<u>Nbr</u>	<u>%</u>
American Indian or Alaska Native	ETSU					4	0.17	5	0.22	4	0.18
	COM/FP					0	0.00	0	0.00	1	0.04
	COP					0	0.00	0	0.00	0	0.00
	Total					4	0.17	5	0.22	5	0.22
Asian	ETSU					43	1.88	41	1.80	40	1.78
	COM/FP					42	1.83	41	1.80	43	1.91
	COP					0	0.00	0	0.00	0	0.00
	Total					85	3.71	82	3.59	83	3.69
Black/African American	ETSU					89	3.88	83	3.64	84	3.73
	COM/FP					14	0.61	13	0.57	9	0.40
	COP					2	0.09	3	0.13	3	0.13
	Total					105	4.58	99	4.34	96	4.27
Hispanic/Latino	ETSU					30	1.31	29	1.27	29	1.29
	COM/FP					8	0.35	6	0.26	7	0.31
	COP					3	0.13	4	0.18	4	0.18
	Total					41	1.79	39	1.71	40	1.78

**9.03**  
**Faculty and Employee Information**

**Fact Book 2019 for East Tennessee State University**

**FULL-TIME PERSONNEL BY ETHNICITY-RACE**  
**By ETSU Divisions**  
**Main Campus (ETSU), College of Medicine/Family Practice (COM/FP), College of Pharmacy (COP)**

<u>Ethnicity/Race Categories</u>	<u>Division</u>	<u>Fall Semester</u>									
		<u>Fall 2019</u>		<u>Fall 2018</u>		<u>Fall 2017</u>		<u>Fall 2016</u>		<u>Fall 2015</u>	
		<u>Nbr</u>	<u>%</u>	<u>Nbr</u>	<u>%</u>	<u>Nbr</u>	<u>%</u>	<u>Nbr</u>	<u>%</u>	<u>Nbr</u>	<u>%</u>
Native Hawaiian/Pacific Islander	ETSU					2	0.09	1	0.04	1	0.04
	COM/FP					0	0.00	0	0.00	0	0.00
	COP					0	0.00	0	0.00	0	0.00
	Total					2	0.09	1	0.04	1	0.04
Nonresident Alien	ETSU					0	0.00	0	0.00	0	0.00
	COM/FP					1	0.04	1	0.04	1	0.04
	COP					0	0.00	0	0.00	0	0.00
	Total					1	0.04	1	0.04	1	0.04
Two or More Races	ETSU					24	1.05	31	1.36	35	1.56
	COM/FP					13	0.57	13	0.57	12	0.53
	COP					0	0.00	0	0.00	0	0.00
	Total					37	1.62	44	1.93	47	2.09
Ethnicity/Race Unknown	ETSU					0	0.00	30	1.32	25	1.11
	COM/FP					0	0.00	18	0.79	12	0.53
	COP					0	0.00	0	0.00	0	0.00
	Total					0	0.00	48	2.10	37	1.64



**9.03**  
**Faculty and Employee Information**

**Fact Book 2019 for East Tennessee State University**

**FULL-TIME PERSONNEL BY ETHNICITY-RACE**  
**By ETSU Divisions**  
**Main Campus (ETSU), College of Medicine/Family Practice (COM/FP), College of Pharmacy (COP)**

<u>Ethnicity/Race Categories</u>	<u>Division</u>	<u>Fall Semester</u>									
		<u>Fall 2019</u>		<u>Fall 2018</u>		<u>Fall 2017</u>		<u>Fall 2016</u>		<u>Fall 2015</u>	
		<u>Nbr</u>	<u>%</u>	<u>Nbr</u>	<u>%</u>	<u>Nbr</u>	<u>%</u>	<u>Nbr</u>	<u>%</u>	<u>Nbr</u>	<u>%</u>
White	ETSU					1,570	68.53	1,504	65.94	1,479	65.73
	COM/FP					399	17.42	412	18.06	415	18.44
	COP					47	2.05	46	2.02	46	2.04
	Total					2,016	88.00	1,962	86.01	1,940	86.22
Total All Ethnicity/Race	ETSU					1,762	76.91	1,724	75.58	1,697	75.42
	COM/FP					477	20.82	504	22.10	500	22.22
	COP					52	2.27	53	2.32	53	2.36
	Total					2,291	100.00	2,281	100.00	2,250	100.00

Notes:

Race categories based upon IPEDs definitions.

Totals exclude University School faculty, Veterans Administration (VA) faculty, and staff employed by the military.

For consistency in reporting, data in semester 2015 was revised from those shown in the respective Fact Book.

**10.00**  
**University Libraries**

**Fact Book 2019 for East Tennessee State University**

**SUMMARIES OF ETSU LIBRARIES  
LEARNING RESOURCES HOLDINGS AND SERVICES**

**CHARLES C. SHERROD LIBRARY AND QUILLEN COLLEGE OF MEDICINE LIBRARY**

By Fiscal Year

Electronic Resources -- E-Books, E-Journals, E-Media, and Databases (downloads and searches) -- data combined for both Libraries

<u>Learning Resources Holdings and Services</u>	<u>Designated Library</u>	<u>2018-19</u>	<u>2017-18</u>	<u>2016-17</u>	<u>2015-16</u>	<u>2014-15</u>
Archives of Appalachia	Sherrod					
Book Stock		14,423	14,750	13,797	13,475	11,629
Manuscripts/Photo Archives (Linear Feet)		9,176	9,133	8,976	8,927	8,768
Moving Images		8,046	8,035	7,868	7,868	7,868
Sound Recordings		85,004	84,245	84,208	84,208	84,208
Audio Digest - CDs	Quillen	0	0	377	545	740
Audio Visual Materials - Physical Titles	Sherrod and Quillen (Quillen 2017)					
Physical Titles						4,302
Anatomy Models		39	39	39	39	
Media		9,483	8,172	7,915	5,774	
Print Maps		<u>2,211</u>	<u>1,845</u>	<u>2,486</u>	<u>627</u>	
Total Physical Titles		11,733	10,056	10,440	6,440	
Microforms - Physical Items	Sherrod					
Microfilm Reels		72,004	71,961	71,961		
Micro-Opaque Cards/Sheets		222,857	222,857	222,857		
Microfiche (includes Government Documents)		1,327,622	1,327,446	1,327,446		
Microforms - Titles (serials not included)		51,633	51,633	51,671		

**10.00**  
**University Libraries**

Fact Book 2019 for East Tennessee State University

**SUMMARIES OF ETSU LIBRARIES  
LEARNING RESOURCES HOLDINGS AND SERVICES**

**CHARLES C. SHERROD LIBRARY AND QUILLEN COLLEGE OF MEDICINE LIBRARY**

By Fiscal Year

Electronic Resources -- E-Books, E-Journals, E-Media, and Databases (downloads and searches) -- data combined for both Libraries

<u>Learning Resources Holdings and Services</u>	<u>Designated Library</u>	<u>2018-19</u>	<u>2017-18</u>	<u>2016-17</u>	<u>2015-16</u>	<u>2014-15</u>
Uncatalogued Maps - Items		79,841	79,841	79,841	79,177	
E-Audiovisual Materials - Titles	Sherrod and Quillen	64,303	62,190	52,533	54,209	37,659
Books - New Added	Quillen					
Shelved in STAX						
Donated Gifts		62	3	112	23	85
Purchased By Request		43	52	18	8	1
Shelved in History of Medicine Collection						
Donated Gifts		178	248	96	5	21
Shelved as Two-Hour Student Reserve By Faculty						
Purchased		0	4	3	0	8
Shelved as Three-Day Reserve By Faculty						
Purchased		1	0	0	0	12
Withdrawals		<u>0</u>	<u>0</u>	<u>0</u>	<u>0</u>	<u>0</u>
Total New Books Added		284	307	229	105	127
Books - Print Titles	Sherrod and Quillen	441,947	441,836	364,147	369,574	
Books - Print Volumes	Sherrod and Quillen	483,079	482,425	408,282	N/A	467,559

**10.00**  
**University Libraries**

**Fact Book 2019 for East Tennessee State University**

**SUMMARIES OF ETSU LIBRARIES  
LEARNING RESOURCES HOLDINGS AND SERVICES**

**CHARLES C. SHERROD LIBRARY AND QUILLEN COLLEGE OF MEDICINE LIBRARY**

By Fiscal Year

Electronic Resources -- E-Books, E-Journals, E-Media, and Databases (downloads and searches) -- data combined for both Libraries

<u>Learning Resources Holdings and Services</u>	<u>Designated Library</u>	<u>2018-19</u>	<u>2017-18</u>	<u>2016-17</u>	<u>2015-16</u>	<u>2014-15</u>
Book Stock - Volumes Counted	Quillen	28,680	28,396	28,089	27,860	27,756
E-Books - Licensed Titles						
ETSU - Includes MARCIVE Government Documents	Sherrod and Quillen	293,838	277,354	270,286	268,740	148,527
TBR (Tennessee Board Of Regents)	TBR	<u>223,142</u>	<u>212,052</u>	<u>167,505</u>		
Total E-Books - Licensed Titles		516,980	489,406	437,791		
E-Books - Successful Downloads	Sherrod and Quillen					
COUNTER BR1(Title) + BR2(Section) Requests		80,703	80,335	76,329	73,760	
Non-COUNTER (Summary Book Hits)		<u>8,678</u>	<u>34,657</u>	<u>26,273</u>		
Total E-Books Use		89,381	114,992	102,602		
E-Theses and Dissertations, Graduate	Sherrod and Quillen					
Published		165	169	185	159	147
Total		2,982	2,817	2,648	2,463	
Downloads		621,777	507,205	455,813	429,451	280,149
E-Theses, Undergraduate Honors	Sherrod					
Published		39	79	42	51	58
Total		514	475	396	354	
Downloads		85,622	64,424	56,301	51,174	32,243

**10.00**  
**University Libraries**

**Fact Book 2019 for East Tennessee State University**

**SUMMARIES OF ETSU LIBRARIES  
LEARNING RESOURCES HOLDINGS AND SERVICES**

**CHARLES C. SHERROD LIBRARY AND QUILLEN COLLEGE OF MEDICINE LIBRARY**

By Fiscal Year

Electronic Resources -- E-Books, E-Journals, E-Media, and Databases (downloads and searches) -- data combined for both Libraries

<u>Learning Resources Holdings and Services</u>	<u>Designated Library</u>	<u>2018-19</u>	<u>2017-18</u>	<u>2016-17</u>	<u>2015-16</u>	<u>2014-15</u>
Databases - Licensed (Excludes Open Access)	Sherrod and Quillen	219	216	210	212	120
Database Searches	Sherrod and Quillen	2,752,078	2,684,481	3,176,764	2,160,385	
DVD	Quillen	22	22	20	20	20
Government Documents	Sherrod					300,000
Government Documents	Sherrod					
Print Titles Catalogued		57,188	56,876	56,601	56,355	
Items Catalogued		72,539	71,786	71,423	70,925	
Total Government Documents		347,972	347,042	345,978		
E-Government Documents - Titles	Sherrod and Quillen	160,396	145,820	137,085	126,172	
Journals						
Print Titles (Journal, Newspaper, Serial)	Sherrod					7,431
	Sherrod and Quillen	8,743	9,581	9,539		
Volumes (Journal, Newspaper, Serial)	Sherrod and Quillen	169,431	176,530	217,726		

**10.00**  
**University Libraries**

**Fact Book 2019 for East Tennessee State University**

**SUMMARIES OF ETSU LIBRARIES  
LEARNING RESOURCES HOLDINGS AND SERVICES**

**CHARLES C. SHERROD LIBRARY AND QUILLEN COLLEGE OF MEDICINE LIBRARY**

By Fiscal Year

Electronic Resources -- E-Books, E-Journals, E-Media, and Databases (downloads and searches) -- data combined for both Libraries

<u>Learning Resources Holdings and Services</u>	<u>Designated Library</u>	<u>2018-19</u>	<u>2017-18</u>	<u>2016-17</u>	<u>2015-16</u>	<u>2014-15</u>
Journals Added - No Binding	Quillen					
Checked		132	235	277	355	
Gift Donations		<u>162</u>	<u>168</u>	<u>340</u>	<u>180</u>	
Total Journals Added - No Binding		294	403	617	535	
Journal Project Withdrawals	Quillen					
Titles		0	0	0	128	
Items		0	61	3,296	5,641	
Journal Subscriptions - Print Current						
	Sherrod				68	75
	Sherrod and Quillen	41	93	96		
E-Journal Titles	Sherrod and Quillen	40,360	41,999	39,959	59,059	63,025
Successful Full-Text Article Downloads		506,446	565,173	643,624	590,852	
Information Services To Individuals	Sherrod	7,261	8,783	9,438	13,419	14,022
Interlibrary Loan - Filled Requests	Sherrod					
Provided To Other Libraries		4,335	5,302	6,435	7,357	6,491
Received From Other Libraries		10,872	11,342	10,577	10,866	18,168

**10.00**  
**University Libraries**

Fact Book 2019 for East Tennessee State University

**SUMMARIES OF ETSU LIBRARIES**  
**LEARNING RESOURCES HOLDINGS AND SERVICES**

**CHARLES C. SHERROD LIBRARY AND QUILLEN COLLEGE OF MEDICINE LIBRARY**

By Fiscal Year

Electronic Resources -- E-Books, E-Journals, E-Media, and Databases (downloads and searches) -- data combined for both Libraries

<u>Learning Resources Holdings and Services</u>	<u>Designated Library</u>	<u>2018-19</u>	<u>2017-18</u>	<u>2016-17</u>	<u>2015-16</u>	<u>2014-15</u>
Library Instruction	Sherrod					
Classes		108	115	159	107	
Attendance		2,165	2,041	2,703	1,836	
OneSearch Searches (All Library Collections)	Sherrod and Quillen	388,160	396,355	480,407	482,497	
Periodicals (Volumes Estimated)	Quillen		45,558	45,524	48,203	53,309
Presentations To Groups (Workshops, Orientations, Tours)	Sherrod					
Presentations		114	51	293	141	122
Attendance		1,762	2,865	7,135	2,543	2,231
Services	Sherrod					
Circulation (Books, Media, GovDocs)		12,555	9,792		29,381	107,889
Circulation (Laptops, Equipment)		3,222	7,404			
Building Visitors	Sherrod					
Weekly Average		10,422	10,448	10,456		
Annual Total		552,356	553,781	554,180		
Video Cassettes	Quillen	0	63	63	63	63

**10.00**  
**University Libraries**

**Fact Book 2019 for East Tennessee State University**

**SUMMARIES OF ETSU LIBRARIES  
LEARNING RESOURCES HOLDINGS AND SERVICES**

**CHARLES C. SHERROD LIBRARY AND QUILLEN COLLEGE OF MEDICINE LIBRARY**

By Fiscal Year

Electronic Resources -- E-Books, E-Journals, E-Media, and Databases (downloads and searches) -- data combined for both Libraries

<u>Learning Resources Holdings and Services</u>	<u>Designated Library</u>	<u>2018-19</u>	<u>2017-18</u>	<u>2016-17</u>	<u>2015-16</u>	<u>2014-15</u>
---	-------------------------------	----------------	----------------	----------------	----------------	----------------

Charles C. Sherrod Library:

Archives of Appalachia: Manuscripts and Photo Archives combined in 2015

Audiovisual materials are divided by catalogued and uncatalogued items beginning 2015-16..

Books (Print Titles) do not include print serials or government documents. Count is for Titles, not Volumes, for 2015-16.

E-Books - Successful Downloads lower in 2018-2019 due to incomplete data for Safari, ClinicalKey.

Government Documents (Print Titles) include The United States and State of Tennessee Documents.

Interlibrary Loan (ILLiad plus TBRL-NE): beginning 2015-16 the counts includes borrowing/lending with Northeast State Community College.

Library Instruction Classes and Attendance were combined with other presentations prior to 2015-16.

Services, Physical Item Circulation Transactions had the following changes in 2015-16:

Anatomy models and course reserve documents (not books) no longer circulate as reserve items.

Course reserve documents scanned to PDF and posted in Desire2Learn (D2L) courses.

Renewals, equipment, and interlibrary loans excluded.

Borrowing/lending with area public libraries ended 2014.

Source: Charles C. Sherrod Library and Archives of Appalachia.  
Department of Learning Resources, James H. Quillen College of Medicine



**11.01**  
**Financial Information**

**Fact Book 2019 for East Tennessee State University**

**REVENUE BY FUNCTION BY FISCAL YEAR - COMBINED**

Figures Shown in Dollar Amount For Fiscal Year

<u>Function</u>	<u>2018-19</u>	<u>2017-18</u>	<u>2016-17</u>	<u>2015-16</u>	<u>2014-15</u>
Tuition/Fees	\$174,216,525	\$169,988,471	\$158,388,859	\$151,419,481	\$143,326,957
Appropriations	111,050,467	102,553,277	93,984,834	93,836,400	83,869,300
Gifts, Grants/Contracts					
Federal	49,198,742	51,054,751	47,703,339	46,736,057	48,002,226
State	30,374,875	31,674,469	28,544,028	27,427,330	28,305,526
Local	4,124,993	11,851,112	3,486,879	3,335,609	3,191,048
Private	31,287,074	23,349,535	15,239,552	14,972,617	12,545,058
Endowment Income	855,137	856,485	844,465	786,656	592,102
Sales/Services from					
Educational Activities	21,777,043	21,817,020	22,428,753	21,697,822	21,477,395
Sales/Services from					
Other Activities	10,984,397	10,367,396	10,056,212	9,545,978	9,047,371
Other Sources	4,639,328	2,415,864	1,685,201	2,058,013	1,232,677
Total Educational and General Revenues	438,508,581	425,928,380	382,362,122	371,815,963	351,589,660
Auxiliary Enterprises	25,499,757	25,982,618	24,385,276	20,206,408	19,074,448
Total Revenues	\$464,008,338	\$451,910,998	\$406,747,398	\$392,022,371	\$370,664,108

Source: Office of Financial Services

**11.02**  
**Financial Information**

**Fact Book 2019 for East Tennessee State University**

**REVENUE BY FUNCTION BY FISCAL YEAR - GENERAL UNIVERSITY**

Figures Shown in Dollar Amount For Fiscal Year

<u>Function</u>	<u>2018-19</u>	<u>2017-18</u>	<u>2016-17</u>	<u>2015-16</u>	<u>2014-15</u>
Tuition/Fees	\$151,776,824	\$149,001,655	\$137,139,635	\$130,892,506	\$122,955,226
Appropriations	68,527,852	62,258,101	56,003,034	57,162,200	48,761,200
Gifts, Grants/Contracts					
Federal	35,878,668	39,149,469	36,095,339	35,437,623	37,911,966
State	27,309,823	28,498,833	25,477,067	24,054,366	24,789,603
Local	4,044,993	11,711,112	3,426,879	3,295,609	3,146,021
Private	16,909,248	9,809,034	6,222,029	6,081,629	5,061,906
Endowment Income	421,543	407,938	411,397	406,823	321,444
Sales/Services from					
Educational Activities	932,475	1,174,804	1,332,187	1,302,687	1,352,438
Sales/Services from					
Other Activities	10,824,268	10,185,995	10,013,456	9,541,823	9,026,781
Other Sources	3,749,110	1,419,957	1,089,533	1,653,533	855,523
Total Educational and General Revenues	320,374,804	313,616,898	277,208,556	269,828,799	254,182,108
Auxiliary Enterprises	25,499,757	25,982,618	24,385,276	20,206,407	19,074,448
Total Revenues	\$345,874,561	\$339,599,516	\$301,593,832	\$290,035,206	\$273,256,556

Source: Office of Financial Services

**11.03**  
**Financial Information**

**Fact Book 2019 for East Tennessee State University**

**REVENUE BY FUNCTION BY FISCAL YEAR - COLLEGE OF MEDICINE**

Figures Shown in Dollar Amount For Fiscal Year

<u>Function</u>	<u>2018-19</u>	<u>2017-18</u>	<u>2016-17</u>	<u>2015-16</u>	<u>2014-15</u>
Tuition/Fees	\$10,892,772	\$9,899,102	\$10,025,038	\$9,505,720	\$9,734,334
Appropriations	34,752,722	33,122,073	31,291,900	30,218,700	28,971,400
Gifts, Grants/Contracts					
Federal	12,934,331	11,497,706	10,907,807	10,583,171	9,198,658
State	2,961,603	3,096,147	3,008,346	3,250,257	3,407,239
Local	80,000	140,000	60,000	40,000	45,027
Private	13,859,376	12,426,364	8,761,274	8,744,526	7,244,519
Endowment Income	433,594	448,547	433,068	379,833	270,658
Sales/Services from Educational Activities	12,029,139	11,925,194	12,044,683	11,373,468	11,543,613
Sales/Services from Other Activities	160,129	181,401	37,621	151	11,330
Other Sources	318,306	133,002	101,765	113,552	77,844
Total Educational and General Revenues	88,421,972	82,869,536	76,671,502	74,209,378	70,504,622
Auxiliary Enterprises					
Total Revenues	\$88,421,972	\$82,869,536	\$76,671,502	\$74,209,378	\$70,504,622

Source: Office of Financial Services

**11.04**  
**Financial Information**

**Fact Book 2019 for East Tennessee State University**

**REVENUE BY FUNCTION BY FISCAL YEAR - COLLEGE OF PHARMACY**

Figures Shown in Dollar Amount For Fiscal Year

<u>Function</u>	<u>2018-19</u>	<u>2017-18</u>	<u>2016-17</u>	<u>2015-16</u>	<u>2014-15</u>
Tuition/Fees	\$11,546,929	\$11,087,714	\$11,224,186	\$10,999,220	\$10,637,397
Appropriations	120,957	4,843			
Gifts, Grants/Contracts					
Federal	4,056				
State	96,249	71,749	46,750	97,000	92,000
Local					
Private	188,329	944,562	124,078	34,852	103,125
Endowment Income					
Sales/Services from Educational Activities					
Sales/Services from Other Activities					
Other Sources	1,949	14,484	12,872	14,003	38,290
Total Educational and General Revenues	11,958,469	12,123,352	11,407,886	11,145,075	10,870,812
Auxiliary Enterprises					
Total Revenues	\$11,958,469	\$12,123,352	\$11,407,886	\$11,145,075	\$10,870,812

Source: Office of Financial Services

**11.05**  
**Financial Information**

**Fact Book 2019 for East Tennessee State University**

**REVENUE BY FUNCTION BY FISCAL YEAR - FAMILY PRACTICE**

Figures Shown in Dollar Amount For Fiscal Year

<u>Function</u>		<u>2018-19</u>	<u>2017-18</u>	<u>2016-17</u>	<u>2015-16</u>	<u>2014-15</u>
Tuition/Fees	Appropriations	\$7,648,936	\$7,168,260	\$6,689,900	\$6,455,500	\$6,136,700
Gifts, Grants/Contracts	Federal	381,687	407,576	700,193	715,263	891,602
	State	7,200	7,740	11,865	25,706	16,684
	Local					
	Private	330,121	169,575	134,171	111,610	135,508
Endowment Income						
Sales/Services from	Educational Activities	8,815,429	8,717,022	9,051,883	9,043,702	8,581,344
Sales/Services from	Other Activities			5,135	4,005	10,260
Other Sources		<u>569,963</u>	<u>848,421</u>	<u>481,031</u>	<u>276,926</u>	<u>260,020</u>
Total Educational and General Revenues		17,753,336	17,318,594	17,074,178	16,632,712	16,032,118
Auxiliary Enterprises						
Total Revenues		\$17,753,336	\$17,318,594	\$17,074,178	\$16,632,712	\$16,032,118

Source: Office of Financial Services

**11.06**  
**Financial Information**

**Fact Book 2019 for East Tennessee State University**

**EXPENDITURES BY FUNCTION BY FISCAL YEAR - COMBINED**

Figures Shown in Dollar Amount For Fiscal Year

<u>Function</u>	<u>2018-19</u>	<u>2017-18</u>	<u>2016-17</u>	<u>2015-16</u>	<u>2014-15</u>
Instruction	\$167,985,126	\$165,167,812	\$159,640,608	\$150,305,390	\$145,393,346
Research	15,150,644	13,549,798	11,037,235	10,505,603	9,292,194
Public Service	29,566,993	31,230,868	26,492,065	24,386,476	22,499,553
Academic Support	34,887,698	33,447,252	30,993,206	29,344,848	27,778,631
Student Services	29,390,073	27,470,227	31,152,318	29,561,717	26,927,821
Institutional Support	22,388,858	21,946,199	21,627,667	18,977,038	19,664,715
Maintenance of Plant	31,416,549	23,340,409	20,487,104	21,192,395	18,695,352
Student Aid	80,919,985	75,659,471	62,381,920	60,332,068	58,769,267
Mandatory Transfers	5,239,283	4,563,079	4,056,434	4,112,395	3,983,698
Non-mandatory Transfers	11,074,821	10,195,671	7,989,102	13,099,689	11,069,957
Total Education and General Expenditures	428,020,030	406,570,786	375,857,659	361,817,619	344,074,534
Auxiliary Enterprises	25,635,123	25,838,985	24,437,319	20,230,755	18,794,626
Total Expenditures	\$453,655,153	\$432,409,771	\$400,294,978	\$382,048,374	\$362,869,160

Source: Office of Financial Services

**11.07**  
**Financial Information**

**Fact Book 2019 for East Tennessee State University**

**EXPENDITURES BY FUNCTION BY FISCAL YEAR - GENERAL UNIVERSITY**

Figures Shown in Dollar Amount For Fiscal Year

<u>Function</u>	<u>2018-19</u>	<u>2017-18</u>	<u>2016-17</u>	<u>2015-16</u>	<u>2014-15</u>
Instruction	\$104,547,568	\$103,271,890	\$98,519,327	\$91,326,870	\$88,592,759
Research	7,040,598	6,445,059	4,609,256	4,320,128	4,565,301
Public Service	17,050,063	20,017,776	18,337,688	16,506,330	15,978,392
Academic Support	24,220,116	23,238,621	21,571,961	20,454,484	18,948,353
Student Services	27,176,738	25,284,387	29,078,473	27,509,571	25,074,157
Institutional Support	16,684,565	16,224,635	16,003,989	13,221,614	14,475,193
Maintenance of Plant	25,327,340	17,146,425	15,157,423	15,811,673	13,220,193
Student Aid	79,980,160	74,796,157	61,567,185	59,740,025	58,324,458
Mandatory Transfers	4,230,749	3,555,390	3,046,772	3,021,743	2,902,862
Non-mandatory Transfers	7,965,902	8,501,038	6,026,224	11,216,771	3,915,108
Total Education and General Expenditures	314,223,799	298,481,378	273,918,298	263,129,209	245,996,776
Auxiliary Enterprises	25,635,123	25,838,985	24,437,319	20,230,754	18,794,626
Total Expenditures	\$339,858,922	\$324,320,363	\$298,355,617	\$283,359,963	\$264,791,402

Source: Office of Financial Services

**11.08**  
**Financial Information**

**Fact Book 2019 for East Tennessee State University**

**EXPENDITURES BY FUNCTION BY FISCAL YEAR - COLLEGE OF MEDICINE**

Figures Shown in Dollar Amount For Fiscal Year

<u>Function</u>	<u>2018-19</u>	<u>2017-18</u>	<u>2016-17</u>	<u>2016-16</u>	<u>2014-15</u>
Instruction	\$45,315,070	\$44,791,979	\$44,222,988	\$42,672,692	\$40,404,420
Research	7,580,395	6,532,418	5,946,806	5,662,206	4,076,455
Public Service	12,119,795	10,957,967	7,930,514	7,747,394	6,331,840
Academic Support	5,871,365	5,651,323	5,155,205	5,080,085	5,347,303
Student Services	1,563,773	1,559,990	1,446,777	1,503,954	1,319,642
Institutional Support	3,601,474	3,590,005	3,522,989	3,691,841	3,462,825
Maintenance of Plant	5,257,113	5,372,056	4,504,018	4,602,519	4,765,622
Student Aid	370,713	400,142	457,702	402,657	352,810
Mandatory Transfers	84,634	83,789	85,762	166,752	156,936
Non-mandatory Transfers	3,516,691	585,449	1,094,179	163,258	5,148,849
<b>Total Education and General Expenditures</b>	<b>85,281,023</b>	<b>79,525,118</b>	<b>74,366,940</b>	<b>71,693,358</b>	<b>71,366,701</b>
<b>Auxiliary Enterprises</b>					
<b>Total Expenditures</b>	<b>\$85,281,023</b>	<b>\$79,525,118</b>	<b>\$74,366,940</b>	<b>\$71,693,358</b>	<b>\$71,366,701</b>

Source: Office of Financial Services



**11.09**  
**Financial Information**

**Fact Book 2019 for East Tennessee State University**

**EXPENDITURES BY FUNCTION BY FISCAL YEAR - COLLEGE OF PHARMACY**

Figures Shown in Dollar Amount For Fiscal Year

<u>Function</u>	<u>2018-19</u>	<u>2017-18</u>	<u>2016-17</u>	<u>2015-16</u>	<u>2014-15</u>
Instruction	\$6,503,005	\$5,976,546	\$5,744,425	\$5,486,486	\$5,433,680
Research	169,351	221,835	180,545	236,486	349,525
Public Service	104,085	90,048	89,015	21,016	30,405
Academic Support	1,331,814	1,360,584	1,394,768	1,141,167	956,568
Student Services	649,562	625,850	627,068	548,193	534,022
Institutional Support	452,410	687,148	608,160	589,063	554,949
Maintenance of Plant	493,035	484,964	507,729	505,797	490,899
Student Aid	569,112	463,172	357,033	189,387	92,000
Mandatory Transfers	661,000	661,000	661,000	661,000	661,000
Non-mandatory Transfers	36,635	874,475	563,699	1,700,000	2,000,000
<b>Total Education and General Expenditures</b>	<b>10,970,009</b>	<b>11,445,622</b>	<b>10,733,442</b>	<b>11,078,605</b>	<b>11,103,048</b>
<b>Auxiliary Enterprises</b>					
<b>Total Expenditures</b>	<b>\$10,970,009</b>	<b>\$11,445,622</b>	<b>\$10,733,442</b>	<b>\$11,078,605</b>	<b>\$11,103,048</b>

Source: Office of Financial Services

**11.10**  
**Financial Information**

**Fact Book 2019 for East Tennessee State University**

**EXPENDITURES BY FUNCTION BY FISCAL YEAR - FAMILY PRACTICE**

Figures Shown in Dollar Amount For Fiscal Year

<u>Function</u>	<u>2018-19</u>	<u>2017-18</u>	<u>2016-17</u>	<u>2015-16</u>	<u>2014-15</u>
Instruction	\$11,619,483	\$11,127,397	\$11,153,868	\$10,819,342	\$10,962,486
Research	360,300	350,486	300,628	286,783	300,913
Public Service	293,050	165,077	134,848	111,726	158,916
Academic Support	3,464,403	3,196,724	2,871,272	2,669,111	2,526,407
Student Services					
Institutional Support	1,650,409	1,444,411	1,492,529	1,474,519	1,171,748
Maintenance of Plant	339,061	336,964	317,934	272,406	218,638
Student Aid					
Mandatory Transfers	262,900	262,900	262,900	262,900	262,900
Non-mandatory Transfers	444,407	234,709	305,000	19,661	6,000
Total Education and General Expenditures	17,545,199	17,118,668	16,838,979	15,916,448	15,608,008
Auxiliary Enterprises					
Total Expenditures	\$17,545,199	\$17,118,668	\$16,838,979	\$15,916,448	\$15,608,008

Source: Office of Financial Services

**11.11**  
**Financial Information**

**Fact Book 2019 for East Tennessee State University**

**STATEMENT OF EXPENDITURES AND TRANSFERS BY OBJECT - COMBINED**

Figures Shown in Dollar Amount For Fiscal Year

<u>Expenditures And Transfers</u>	<u>2018-19</u>	<u>2017-18</u>	<u>2016-17</u>	<u>2015-16</u>	<u>2014-15</u>
Personal Services					
Administrative Salaries	\$10,586,743	\$10,223,013	\$9,778,972	\$9,273,123	\$8,754,459
Academic Salaries	96,309,679	92,588,886	88,596,329	85,859,618	81,006,664
Clerical and Supporting Salaries	26,885,338	26,640,003	25,339,402	24,647,731	24,299,308
Other Salaries and Wages	14,143,637	14,434,522	14,389,936	14,029,430	13,782,497
Professional Support	41,415,455	40,553,151	37,367,280	34,752,569	32,802,492
Total Personal Services	<u>189,340,852</u>	<u>184,439,575</u>	<u>175,471,919</u>	<u>168,562,471</u>	<u>160,645,420</u>
Employee Benefits					
(Retirement, FICA, Insurance, Other Benefits)	74,219,780	70,691,062	65,615,329	58,795,000	55,340,010
Total Employee Benefits	<u>74,219,780</u>	<u>70,691,062</u>	<u>65,615,329</u>	<u>58,795,000</u>	<u>55,340,010</u>
Other Expenditures					
Travel	5,456,887	5,157,364	4,946,383	4,227,155	3,624,058
Printing/Duplicating/Binding	894,865	749,577	891,027	891,001	1,199,321
Communications/Shipping	475,479	569,800	860,345	813,349	873,608
Maintenance/Repairs	2,775,958	2,866,687	2,685,219	2,573,390	1,119,196
Professional/Administrative/Services	24,936,077	23,211,164	21,831,150	17,057,939	17,387,178
Supplies	21,792,590	19,447,250	17,345,038	17,021,961	15,895,278
Rental/Insurance	1,800,610	2,278,700	2,401,975	2,376,921	2,339,498
Awards/Indemnities	81,524,562	79,062,957	71,193,566	67,946,420	66,275,317
Grants/Subsidies	958,256	870,248	783,028	868,111	968,671
Other Service/Expense	760,950	861,957	1,557,826	2,162,025	268,357

**11.11**  
**Financial Information**

**Fact Book 2019 for East Tennessee State University**

**STATEMENT OF EXPENDITURES AND TRANSFERS BY OBJECT - COMBINED**

Figures Shown in Dollar Amount For Fiscal Year

<u>Expenditures And Transfers</u>	<u>2018-19</u>	<u>2017-18</u>	<u>2016-17</u>	<u>2015-16</u>	<u>2014-15</u>
Utilities/Fuel	9,895,176	10,649,572	9,181,633	9,842,379	10,452,777
Motor Vehicle Operation	92,272	94,270	58,382	54,593	57,014
Allocated Charges	-141,894	-148,749	-65,257	231,302	79,100
Departmental Revenues	4,806	4,042	-10,030	-269,461	-347,238
Land	1,360,000	0	37,700		
Equipment	2,236,390	2,319,274	1,686,793	1,761,299	1,545,495
Buildings	4,260,802	1,267,146	435,978	16,171	21,812
Improvements Other Than Buildings	2,568,113	0	250,000		
Library Holdings	91,495	143,945	47,364	21,005	42,776
Software					
Total Other Expenditures	<u>161,743,394</u>	<u>149,405,204</u>	<u>136,118,120</u>	<u>127,595,560</u>	<u>121,802,218</u>
Transfers/Debts	<u>28,351,127</u>	<u>27,873,930</u>	<u>23,089,610</u>	<u>27,095,343</u>	<u>25,081,512</u>
Total Expenditures and Transfers	\$453,655,153	\$432,409,771	\$400,294,978	\$382,048,374	\$362,869,160

**11.12**  
**Financial Information**

**Fact Book 2019 for East Tennessee State University**

**STATEMENT OF EXPENDITURES AND TRANSFERS BY OBJECT - GENERAL UNIVERSITY**

Figures Shown in Dollar Amount For Fiscal Year

<u>Expenditures And Transfers</u>	<u>2018-19</u>	<u>2017-18</u>	<u>2016-17</u>	<u>2015-16</u>	<u>2014-15</u>
Personal Services					
Administrative Salaries	\$8,599,156	\$8,339,952	\$7,908,631	\$7,644,650	\$7,168,235
Academic Salaries	62,118,679	59,341,028	56,311,282	53,668,037	51,800,961
Clerical and Supporting Salaries	20,272,989	20,371,980	19,369,400	18,767,056	18,652,299
Other Salaries and Wages	823,575	1,037,505	1,185,323	1,209,830	1,276,613
Professional Support	33,363,136	33,138,191	30,116,333	27,959,542	26,459,828
Total Personal Services	<u>125,177,535</u>	<u>122,228,656</u>	<u>114,890,969</u>	<u>109,249,115</u>	<u>105,357,936</u>
Employee Benefits					
(Retirement, FICA, Insurance, Other Benefits)	54,334,383	52,153,402	47,605,260	42,410,441	40,095,195
Total Employee Benefits	<u>54,334,383</u>	<u>52,153,402</u>	<u>47,605,260</u>	<u>42,410,441</u>	<u>40,095,195</u>
Other Expenditures					
Travel	4,695,803	4,452,779	4,215,701	3,584,512	2,975,484
Printing/Duplicating/Binding	732,482	575,344	618,842	744,902	881,902
Communications/Shipping	223,401	306,199	580,364	558,231	585,162
Maintenance/Repairs	2,016,939	2,156,864	2,155,453	1,959,342	806,022
Professional/Administrative/Services	19,302,662	18,602,120	16,936,482	12,971,373	13,266,136
Supplies	11,931,314	10,594,929	11,542,198	10,828,700	10,173,505
Rental/Insurance	1,369,950	1,592,416	1,745,408	1,652,535	1,586,292
Awards/Indemnities	80,583,740	78,224,481	70,458,092	67,344,949	65,796,461
Grants/Subsidies	954,897	823,433	725,638	852,042	890,083
Other Service/Expense	304,798	368,241	1,185,936	1,744,217	-160,445

**11.12**  
**Financial Information**

**Fact Book 2019 for East Tennessee State University**

**STATEMENT OF EXPENDITURES AND TRANSFERS BY OBJECT - GENERAL UNIVERSITY**

Figures Shown in Dollar Amount For Fiscal Year

<u>Expenditures And Transfers</u>	<u>2018-19</u>	<u>2017-18</u>	<u>2016-17</u>	<u>2015-16</u>	<u>2014-15</u>
Utilities/Fuel	6,363,264	7,190,507	5,935,293	6,305,659	6,708,621
Motor Vehicle Operation	83,926	91,472	57,152	52,815	49,131
Allocated Charges	-2,536,082	-2,651,706	-2,286,117	-2,141,350	-1,895,111
Departmental Revenues	202,011	160,534	-48,847	-257,749	-312,580
Land	1,360,000	0	37,700		
Equipment	1,793,678	1,356,216	1,305,279	1,341,281	1,094,844
Buildings	4,129,304	905,962	435,978	16,171	0
Improvements Other Than Buildings	2,568,113	0	250,000		
Library Holdings	91,495	143,945	47,364	21,005	42,558
Software					
Total Other Expenditures	<u>136,171,695</u>	<u>124,893,736</u>	<u>115,897,916</u>	<u>107,578,635</u>	<u>102,488,065</u>
Transfers/Debts	<u>24,175,309</u>	<u>25,044,569</u>	<u>19,961,472</u>	<u>24,121,772</u>	<u>16,845,827</u>
Total Expenditures and Transfers	\$339,858,922	\$324,320,363	\$298,355,617	\$283,359,963	\$264,787,023

Source: Office of Financial Services - Financial Report, Appendix VII

**11.13**  
**Financial Information**

**Fact Book 2019 for East Tennessee State University**

**STATEMENT OF EXPENDITURES AND TRANSFERS BY OBJECT - COLLEGE OF MEDICINE**

Figures Shown in Dollar Amount For Fiscal Year

<u>Expenditures And Transfers</u>	<u>2018-19</u>	<u>2017-18</u>	<u>2016-17</u>	<u>2015-16</u>	<u>2014-15</u>
Personal Services					
Administrative Salaries	\$1,625,147	\$1,510,610	\$1,477,928	\$1,410,209	\$1,365,722
Academic Salaries	25,408,969	25,039,669	24,542,024	24,358,066	21,622,546
Clerical and Supporting Salaries	4,336,564	4,172,218	3,962,123	3,909,548	3,678,977
Other Salaries and Wages	10,010,709	10,144,325	10,088,426	9,737,664	9,389,736
Professional Support	6,083,566	5,667,920	5,409,126	5,067,273	4,573,507
Total Personal Services	<u>47,464,955</u>	<u>46,534,742</u>	<u>45,479,627</u>	<u>44,482,760</u>	<u>40,630,488</u>
Employee Benefits					
(Retirement, FICA, Insurance, Other Benefits)	<u>14,362,238</u>	<u>13,495,364</u>	<u>13,101,040</u>	<u>11,968,554</u>	<u>11,023,205</u>
Total Employee Benefits	<u>14,362,238</u>	<u>13,495,364</u>	<u>13,101,040</u>	<u>11,968,554</u>	<u>11,023,205</u>
Other Expenditures					
Travel	399,594	400,733	412,248	323,142	351,262
Printing/Duplicating/Binding	117,042	136,265	237,312	103,266	252,154
Communications/Shipping	188,329	195,677	202,360	193,948	205,690
Maintenance/Repairs	482,245	466,995	332,872	391,376	164,879
Professional/Administrative/Services	3,820,489	2,717,771	3,023,613	2,723,415	2,700,701
Supplies	8,699,742	7,852,079	4,713,735	5,097,351	4,683,054
Rental/Insurance	370,943	538,510	537,223	549,515	616,863
Awards/Indemnities	371,333	363,838	359,480	379,249	368,671
Grants/Subsidies	2,620	46,815	47,390	11,600	44,117
Other Service/Expense	437,393	486,134	389,661	416,038	424,128

**11.13**  
**Financial Information**

**Fact Book 2019 for East Tennessee State University**

**STATEMENT OF EXPENDITURES AND TRANSFERS BY OBJECT - COLLEGE OF MEDICINE**

Figures Shown in Dollar Amount For Fiscal Year

<u>Expenditures And Transfers</u>	<u>2018-19</u>	<u>2017-18</u>	<u>2016-17</u>	<u>2015-16</u>	<u>2014-15</u>
Utilities/Fuel	3,224,654	3,154,030	2,927,578	3,220,784	3,427,844
Motor Vehicle Operation	8,346	2,798	1,230	1,644	7,883
Allocated Charges	1,568,243	1,177,312	909,160	1,117,190	789,536
Departmental Revenues	-447,886	-155,434	51,357	-23,592	-22,848
Land					
Equipment	427,108	963,058	327,902	407,109	375,640
Buildings	131,498	361,184	0	0	21,812
Improvements Other Than Buildings					
Library Holdings					218
Software					
Total Other Expenditures	<u>19,801,693</u>	<u>18,707,765</u>	<u>14,473,121</u>	<u>14,912,035</u>	<u>14,411,604</u>
Transfers/Debts	<u>3,652,137</u>	<u>787,247</u>	<u>1,313,152</u>	<u>330,009</u>	<u>5,305,785</u>
Total Expenditures and Transfers	\$85,281,023	\$79,525,118	\$74,366,940	\$71,693,358	\$71,371,082

Source: Office of Financial Services - Financial Report, Appendix VII



**11.14**  
**Financial Information**

**Fact Book 2019 for East Tennessee State University**

**STATEMENT OF EXPENDITURES AND TRANSFERS BY OBJECT - COLLEGE OF PHARMACY**

Figures Shown in Dollar Amount For Fiscal Year

<u>Expenditures And Transfers</u>	<u>2018-19</u>	<u>2017-18</u>	<u>2016-17</u>	<u>2015-16</u>	<u>2014-15</u>
Personal Services					
Administrative Salaries	\$382,440	\$372,451	\$392,413	\$218,264	\$220,502
Academic Salaries	3,958,825	3,808,032	3,707,062	3,528,788	3,267,631
Clerical and Supporting Salaries	452,872	366,085	377,938	357,615	331,233
Other Salaries and Wages	223,850	171,844	137,963	144,852	136,231
Professional Support	642,315	648,558	612,439	631,889	678,796
Total Personal Services	<u>5,660,302</u>	<u>5,366,970</u>	<u>5,227,815</u>	<u>4,881,408</u>	<u>4,634,393</u>
Employee Benefits					
(Retirement, FICA, Insurance, Other Benefits)	1,900,530	1,728,006	1,673,285	1,462,020	1,410,580
Total Employee Benefits	<u>1,900,530</u>	<u>1,728,006</u>	<u>1,673,285</u>	<u>1,462,020</u>	<u>1,410,580</u>
Other Expenditures					
Travel	212,959	169,379	169,873	181,840	146,864
Printing/Duplicating/Binding	29,275	15,176	12,227	18,740	24,785
Communications/Shipping	32,182	31,104	30,310	28,687	28,081
Maintenance/Repairs	18,799	17,838	4,952	5,120	58,048
Professional/Administrative/Services	456,835	611,003	472,294	398,027	419,205
Supplies	565,437	432,306	468,092	439,547	511,561
Rental/Insurance	23,937	34,960	40,198	38,500	33,011
Awards/Indemnities	569,435	474,638	375,994	222,223	110,186
Grants/Subsidies	739	0	0	80	0
Other Service/Expense	750	6,725	0	0	0

**11.14**  
**Financial Information**

**Fact Book 2019 for East Tennessee State University**

**STATEMENT OF EXPENDITURES AND TRANSFERS BY OBJECT - COLLEGE OF PHARMACY**

Figures Shown in Dollar Amount For Fiscal Year

<u>Expenditures And Transfers</u>	<u>2018-19</u>	<u>2017-18</u>	<u>2016-17</u>	<u>2015-16</u>	<u>2014-15</u>
Utilities/Fuel	225,840	225,840	225,230	225,220	225,380
Motor Vehicle Operation		0			
Allocated Charges	329,970	819,268	814,807	791,403	776,568
Departmental Revenues	236,617	-23,066	-13,839	11,880	-11,810
Land	8,767				
Equipment		0	7,505	12,910	75,011
Buildings					
Improvements Other Than Buildings					
Library Holdings					
Software					
Total Other Expenditures	<u>2,711,542</u>	<u>2,815,171</u>	<u>2,607,643</u>	<u>2,374,177</u>	<u>2,396,890</u>
Transfers/Debts	<u>697,635</u>	<u>1,535,475</u>	<u>1,224,699</u>	<u>2,361,000</u>	<u>2,661,000</u>
Total Expenditures and Transfers	\$10,970,009	\$11,445,622	\$10,733,442	\$11,078,605	\$11,102,863

Source: Office of Financial Services - Financial Report, Appendix VII

**11.15**  
**Financial Information**

**Fact Book 2019 for East Tennessee State University**

**STATEMENT OF EXPENDITURES AND TRANSFERS BY OBJECT - FAMILY PRACTICE**

Figures Shown in Dollar Amount For Fiscal Year

<u>Expenditures And Transfers</u>	<u>2018-19</u>	<u>2017-18</u>	<u>2016-17</u>	<u>2015-16</u>	<u>2014-15</u>
Personal Services					
Administrative Salaries	-\$20,000	\$0	\$0	\$0	\$0
Academic Salaries	4,823,206	4,400,157	4,035,961	4,304,726	4,315,526
Clerical and Supporting Salaries	1,822,913	1,729,720	1,629,941	1,613,513	1,636,799
Other Salaries and Wages	3,085,503	3,080,848	2,978,224	2,937,084	2,979,917
Professional Support	1,326,438	1,098,482	1,229,382	1,093,865	1,090,361
Total Personal Services	<u>11,038,060</u>	<u>10,309,207</u>	<u>9,873,508</u>	<u>9,949,188</u>	<u>10,022,603</u>
Employee Benefits					
(Retirement, FICA, Insurance, Other Benefits)	3,622,629	3,314,290	3,235,744	2,953,986	2,811,030
Total Employee Benefits	<u>3,622,629</u>	<u>3,314,290</u>	<u>3,235,744</u>	<u>2,953,986</u>	<u>2,811,030</u>
Other Expenditures					
Travel	148,531	134,473	148,561	137,661	150,448
Printing/Duplicating/Binding	16,066	22,792	22,646	24,093	40,480
Communications/Shipping	31,567	36,820	47,311	32,483	54,675
Maintenance/Repairs	257,975	224,990	191,942	217,552	90,247
Professional/Administrative/Services	1,356,091	1,280,270	1,398,761	965,125	1,001,136
Supplies	596,097	567,936	621,013	656,362	527,158
Rental/Insurance	35,780	112,814	79,146	136,370	103,331
Awards/Indemnities	54	0	0	0	0
Grants/Subsidies	0	0	10,000	4,389	34,471
Other Service/Expense	18,009	857	-17,771	1,770	4,674

**11.15**  
**Financial Information**

**Fact Book 2019 for East Tennessee State University**

**STATEMENT OF EXPENDITURES AND TRANSFERS BY OBJECT - FAMILY PRACTICE**

Figures Shown in Dollar Amount For Fiscal Year

<u>Expenditures And Transfers</u>	<u>2018-19</u>	<u>2017-18</u>	<u>2016-17</u>	<u>2015-16</u>	<u>2014-15</u>
Utilities/Fuel	81,418	79,195	93,532	90,715	90,932
Motor Vehicle Operation		0	0	134	
Allocated Charges	495,975	506,377	496,893	464,059	408,107
Departmental Revenues	14,064	22,008	1,299		
Land					
Equipment	6,837	0	46,107		
Buildings					
Improvements Other Than Buildings					
Library Holdings					
Software					
Total Other Expenditures	<u>3,058,464</u>	<u>2,988,532</u>	<u>3,139,440</u>	<u>2,730,713</u>	<u>2,505,659</u>
Transfers/Debts	<u>-173,954</u>	<u>506,639</u>	<u>590,287</u>	<u>282,561</u>	<u>268,900</u>
Total Expenditures and Transfers	\$17,545,199	\$17,118,668	\$16,838,979	\$15,916,448	\$15,608,192

Source: Office of Financial Services - Financial Report, Appendix VII

**12.00**  
**Housing and Residence Life**

Fact Book 2019 for East Tennessee State University

**RESIDENCE HALL AND APARTMENT INFORMATION**

<u>Residence Hall &amp; Apartment</u>	<u>Type</u>	<u>Fall Semester</u>				
		<u>2019</u>	<u>2018</u>	<u>2017</u>	<u>2016</u>	<u>2015</u>
<b>Residence Halls</b>						
Number of Halls	Men	1 **	2 *	2	2	2
	Women	3	3	3	3	3
	Co-ed	5	5	5	5	5
	Total	9	10	10	10	10
Number of Rooms	Men	44	83	84	84	84
	Women	229	219	219	230	230
	Co-ed	891	890	890	890	891
	Total	1,164	1,192	1,193	1,204	1,205
Student Capacity	Men	85	163	165	162	162
	Women	413	413	413	414	414
	Co-ed	1,729	1,728	1,726	1,728	1,727
	Total	2,227	2,304	2,304	2,304	2,303
Percent Filled	Men	80.00 **	47.24 *	94.55	89.51	95.68
	Women	87.65	92.01	97.82	94.69	98.07
	Co-ed	85.83	94.39	98.78	89.58	95.02
	Total	85.95	90.63	98.30	90.49	95.61

**12.00**  
**Housing and Residence Life**

**Fact Book 2019 for East Tennessee State University**

**RESIDENCE HALL AND APARTMENT INFORMATION**

<u>Residence Hall &amp; Apartment</u>	<u>Type</u>	<u>Fall Semester</u>				
		<u>2019</u>	<u>2018</u>	<u>2017</u>	<u>2016</u>	<u>2015</u>
<b>Apartments</b>						
<u>Number of Units/Capacity</u>	Buccaneer Ridge	378/708	382/711	382/711	387/717	385/715
<u>Percent Filled</u>	Buccaneer Ridge	97.74	96.77	97.89	95.68	95.24

\* Dossett Hall was vacant in 2018-2019 and included in counts.

\*\* Dossett Hall was vacant in 2019-2020 and was not included in counts.

SOURCE: Office of Housing and Residence Life

**13.00**  
**Alumni Information**

**Fact Book 2019 for East Tennessee State University**

**NUMBER OF ALUMNI**  
**By United States, U.S. Dependencies and Areas of Special Sovereignty, and Canada Provinces Of Residence**  
**With Percent Of Total Alumni**

<b>Residence</b>		<b>2019</b>		<b>2018</b>		<b>2017</b>		<b>2016</b>		<b>2015</b>	
<b>Name</b>	<b>Abbreviation</b>	<b>Nbr</b>	<b>Pct</b>	<b>Nbr</b>	<b>Pct</b>	<b>Nbr</b>	<b>Pct</b>	<b>Nbr</b>	<b>Pct</b>	<b>Nbr</b>	<b>Pct</b>
Alabama	AL	701	0.73	691	0.75	685	0.74	672	0.75	673	0.77
Alaska	AK	63	0.07	60	0.07	58	0.06	54	0.06	53	0.06
Alberta	AB	6	0.01	6	0.01	5	0.01	5	0.01	5	0.01
American Samoa	AS	1	0.00	1	0.00	1	0.00	1	0.00	1	0.00
Arizona	AZ	328	0.34	324	0.35	312	0.34	297	0.33	293	0.33
Arkansas	AR	169	0.18	163	0.18	154	0.17	152	0.17	143	0.16
Armed Forces Americas	AA	1	0.00	1	0.00	0	0.00	0	0.00	0	0.00
Armed Forces Europe	AE	29	0.03	28	0.03	26	0.03	22	0.02	18	0.02
Armed Forces Pacific	AP	13	0.01	11	0.01	13	0.01	15	0.02	17	0.02
British Columbia	BC	4	0.00	4	0.00	5	0.01	5	0.01	7	0.01
California	CA	829	0.86	804	0.87	790	0.86	784	0.87	777	0.89
Colorado	CO	444	0.46	424	0.46	404	0.44	382	0.42	367	0.42
Connecticut	CT	96	0.10	87	0.09	89	0.10	91	0.10	91	0.10
Delaware	DE	80	0.08	83	0.09	82	0.09	77	0.09	75	0.09
District Of Columbia	DC	58	0.06	56	0.06	50	0.05	49	0.05	46	0.05
Florida	FL	2,695	2.79	2,660	2.88	2,694	2.92	2,676	2.97	2,623	2.99
Georgia	GA	2,831	2.93	2,798	3.03	2,805	3.04	2,807	3.11	2,823	3.22
Guam	GU	3	0.00	2	0.00	1	0.00	1	0.00	2	0.00
Hawaii	HI	57	0.06	56	0.06	51	0.06	49	0.05	48	0.05
Idaho	ID	57	0.06	56	0.06	54	0.06	54	0.06	47	0.05
Illinois	IL	317	0.33	320	0.35	325	0.35	322	0.36	328	0.37
Indiana	IN	376	0.39	366	0.40	361	0.39	354	0.39	341	0.39
Iowa	IA	87	0.09	84	0.09	81	0.09	79	0.09	77	0.09
Kansas	KS	105	0.11	107	0.12	111	0.12	113	0.13	116	0.13
Kentucky	KY	855	0.89	847	0.92	838	0.91	815	0.90	793	0.90
Louisiana	LA	198	0.21	201	0.22	202	0.22	196	0.22	184	0.21

**13.00**  
**Alumni Information**

**Fact Book 2019 for East Tennessee State University**

**NUMBER OF ALUMNI**  
**By United States, U.S. Dependencies and Areas of Special Sovereignty, and Canada Provinces Of Residence**  
**With Percent Of Total Alumni**

<b>Residence</b>		<b>2019</b>		<b>2018</b>		<b>2017</b>		<b>2016</b>		<b>2015</b>	
<b>Name</b>	<b>Abbreviation</b>	<b>Nbr</b>	<b>Pct</b>	<b>Nbr</b>	<b>Pct</b>	<b>Nbr</b>	<b>Pct</b>	<b>Nbr</b>	<b>Pct</b>	<b>Nbr</b>	<b>Pct</b>
Maine	ME	59	0.06	61	0.07	59	0.06	57	0.06	52	0.06
Manitoba	MB	2	0.00	2	0.00	2	0.00	1	0.00	1	0.00
Maryland	MD	570	0.59	568	0.62	581	0.63	575	0.64	571	0.65
Massachusetts	MA	185	0.19	177	0.19	182	0.20	180	0.20	187	0.21
Michigan	MI	269	0.28	267	0.29	247	0.27	245	0.27	240	0.27
Minnesota	MN	140	0.15	137	0.15	131	0.14	125	0.14	129	0.15
Mississippi	MS	222	0.23	219	0.24	221	0.24	216	0.24	213	0.24
Missouri	MO	236	0.24	232	0.25	238	0.26	239	0.27	239	0.27
Montana	MT	50	0.05	49	0.05	45	0.05	45	0.05	43	0.05
Nebraska	NE	35	0.04	34	0.04	37	0.04	37	0.04	35	0.04
Nevada	NV	95	0.10	95	0.10	96	0.10	94	0.10	90	0.10
New Hampshire	NH	48	0.05	46	0.05	44	0.05	43	0.05	45	0.05
New Jersey	NJ	247	0.26	248	0.27	254	0.28	260	0.29	256	0.29
New Mexico	NM	94	0.10	96	0.10	100	0.11	101	0.11	95	0.11
New York	NY	335	0.35	334	0.36	342	0.37	344	0.38	343	0.39
North Carolina	NC	5,400	5.60	5,220	5.66	5,105	5.53	4,977	5.52	4,808	5.48
North Dakota	ND	11	0.01	13	0.01	16	0.02	16	0.02	11	0.01
Nova Scotia	NS	1	0.00	1	0.00	1	0.00	1	0.00	1	0.00
Ohio	OH	630	0.65	622	0.67	599	0.65	587	0.65	597	0.68
Oklahoma	OK	139	0.14	132	0.14	131	0.14	130	0.14	121	0.14
Ontario	ON	22	0.02	20	0.02	22	0.02	20	0.02	18	0.02
Oregon	OR	180	0.19	168	0.18	161	0.17	157	0.17	146	0.17
Pennsylvania	PA	464	0.48	462	0.50	467	0.51	465	0.52	476	0.54
Puerto Rico	PR	6	0.01	6	0.01	7	0.01	7	0.01	7	0.01
Quebec	QC	3	0.00	3	0.00	1	0.00	1	0.00	1	0.00
Rhode Island	RI	29	0.03	29	0.03	31	0.03	30	0.03	28	0.03



**13.00**  
**Alumni Information**

**Fact Book 2019 for East Tennessee State University**

**NUMBER OF ALUMNI**  
**By United States, U.S. Dependencies and Areas of Special Sovereignty, and Canada Provinces Of Residence**  
**With Percent Of Total Alumni**

<b>Residence</b>		<b>2019</b>		<b>2018</b>		<b>2017</b>		<b>2016</b>		<b>2015</b>	
<b>Name</b>	<b>Abbreviation</b>	<b>Nbr</b>	<b>Pct</b>	<b>Nbr</b>	<b>Pct</b>	<b>Nbr</b>	<b>Pct</b>	<b>Nbr</b>	<b>Pct</b>	<b>Nbr</b>	<b>Pct</b>
Saskatchewan	SK	1	0.00	1	0.00	2	0.00	2	0.00	2	0.00
South Carolina	SC	2,041	2.12	1,997	2.16	1,960	2.12	1,939	2.15	1,885	2.15
South Dakota	SD	17	0.02	15	0.02	16	0.02	15	0.02	16	0.02
Tennessee	TN	59,695	61.88	57,855	62.69	56,743	61.48	55,492	61.58	54,494	62.13
Texas	TX	1,352	1.40	1,332	1.44	1,299	1.41	1,279	1.42	1,242	1.42
Utah	UT	83	0.09	80	0.09	76	0.08	75	0.08	70	0.08
Vermont	VT	28	0.03	28	0.03	27	0.03	27	0.03	26	0.03
Virgin Islands	VI	3	0.00	4	0.00	5	0.01	6	0.01	6	0.01
Virginia	VA	7,319	7.59	7,262	7.87	7,298	7.91	7,239	8.03	7,292	8.31
Washington	WA	297	0.31	295	0.32	287	0.31	265	0.29	259	0.30
West Virginia	WV	258	0.27	249	0.27	254	0.28	255	0.28	264	0.30
Wisconsin	WI	156	0.16	151	0.16	146	0.16	143	0.16	135	0.15
Wyoming	WY	35	0.04	36	0.04	37	0.04	37	0.04	42	0.05
Alumni in The United States and Canada		91,160	94.49	88,786	96.20	87,466	94.77	85,799	95.21	84,434	96.26
Alumni Living in Other Countries		437	0.45	400	0.43	404	0.44	405	0.45	372	0.42
Unaddressable Alumni		4,878	5.06	5,318	5.76	4,421	4.79	3,909	4.34	2,909	3.32
<b>Total Alumni (Living)</b>		<b>96,475</b>	<b>100.00</b>	<b>94,504</b>	<b>100.00</b>	<b>92,291</b>	<b>100.00</b>	<b>90,113</b>	<b>100.00</b>	<b>87,715</b>	<b>100.00</b>

**14.01**  
**Research and Sponsored Programs**

Fact Book 2019 for East Tennessee State University

**SPONSORED PROGRAMS ACTIVITY REPORT**  
**By Fiscal Year**

<u>Fiscal Year</u>	<u>Funding Requests Submitted</u>	<u>Value Of Funding Requested</u>	<u>Awards Received</u>	<u>Value Of Awards Received All Sources*</u>	<u>Value Of Awards Received Federal Sources</u>
2018 - 19	299	\$243,304,388	196	\$47,842,718	\$8,639,123
2017 - 18	258	112,647,144	185	44,610,307	11,105,410
2016 - 17	267	131,778,182	189	42,524,153	21,308,066
2015 - 16	252	94,438,572	199	38,811,378	25,946,431
2014 - 15	271	158,321,979	198	38,386,014	22,199,252
2013 - 14	265	89,541,339	185	38,243,526	23,913,645
2012 - 13	250	91,449,757	211	43,729,537	28,709,316
2011 - 12	279	96,934,537	230	51,760,956	36,111,256
2010 - 11	282	85,087,381	267	54,808,372	39,512,605
2009 - 10	314	105,165,783	227	49,219,792	25,340,273
2008 - 09	324	102,533,416	266	40,701,308	13,812,509
2007 - 08	335	75,335,754	298	39,691,883	18,942,484

\* Includes amount awarded to the ETSU Research Foundation

Source: Office of Research and Sponsored Programs

**14.02**  
**Research and Sponsored Programs**

Fact Book 2019 for East Tennessee State University

**FUNDING REQUESTS SUBMITTED**  
**By Department**  
**For Fiscal Year**

Department	2018-19		2017-18		2016-17		2015-16		2014-15	
	Request	Value	Request	Value	Request	Value	Request	Value	Request	Value
<b>Academic Affairs</b>										
Library Administration			1	100,000	1	1,366	2	6,938		
Enrollment Services, TRIO Programs			1	46,978	8	10,318,665	5	5,028,067	4	2,700,070
Enrollment Services, University Advisement							1	165,990		
Research and Sponsored Programs	1	184,000			1	NA			1	30,000
Subtotal	1	184,000	2	146,978	10	10,320,031	8	5,200,995	5	2,730,070
<b>Administration, Office of</b>										
Public Safety			3	11,360						
Subtotal			3	11,360						
<b>Arts and Sciences, College of</b>										
Dean's Office									3	7,400
Art and Design	1	4,060			1	3,540			2	4,000
Biological Sciences	8	4,718,476	4	1,945,157	10	1,432,810	6	6,123,599	10	2,335,145
Chemistry	12	3,665,145	12	1,472,335	6	1,124,471	5	966,404	3	316,054
Communication and Performance	1	16,864	1	92,680	1	2,000			1	3,997
Criminal Justice and Criminology	2	584,619	1	456,700						

**14.02**  
**Research and Sponsored Programs**

Fact Book 2019 for East Tennessee State University

**FUNDING REQUESTS SUBMITTED**  
**By Department**  
**For Fiscal Year**

Department	2018-19		2017-18		2016-17		2015-16		2014-15	
	Request	Value	Request	Value	Request	Value	Request	Value	Request	Value
Geosciences	7	3,638,136	7	1,720,622	7	598,871	5	552,122	4	647,184
Natural History Museum, Fossil Site	1	156,632	1	161,159						
Literature and Language	1	4,000	2	24,000	1	500	4	48,753	1	22,000
Mathematics and Statistics	2	5,305,130			3	201,856	2	322,383	4	556,874
Philosophy and Humanities									1	299,964
Physics and Astronomy	13	2,426,593	10	1,222,610	12	38,310	13	580,009	14	2,702,659
Political Science, International Affairs, and Public Administration							1	45,900		
Psychology	14	4,965,064	7	1,851,411	4	935,375	8	844,549	16	11,393,152
Sociology and Anthropology	7	2,727,489	5	92,842	4	59,695	5	138,963	7	171,094
Subtotal	69	28,212,208	50	9,039,516	49	4,397,428	49	9,622,682	66	18,459,523
<b>Business and Technology, College of</b>										
Dean's Office	1	3,709	1	3,500	1	3,000				
Bureau of Business and Economic Research					2	951,802	1	2,310		
Computer and Information Sciences	1	289,016	1	39,963	1	313,276	1	10,090	3	649,983

**14.02**  
**Research and Sponsored Programs**

Fact Book 2019 for East Tennessee State University

**FUNDING REQUESTS SUBMITTED**  
**By Department**  
**For Fiscal Year**

Department	2018-19		2017-18		2016-17		2015-16		2014-15	
	Request	Value	Request	Value	Request	Value	Request	Value	Request	Value
Engineering, Engineering Technology, Surveying	9	771,152	1	37,000						
Engineering Technology, Surveying and Digital Media					2	70,000	2	296,000	4	86,473
Small Business Development Center	2	366,000			1	203,000	1	205,000	1	209,436
Subtotal	13	1,429,877	3	80,463	7	1,541,078	5	513,400	8	945,892
<b>Centers</b>										
Center for Appalachian Studies and Services	7	1,129,873	2	152,000	3	534,431	3	516,831	5	770,890
Center for Community Outreach and Family Services	4	5,785,116	5	16,044,824	6	2,030,740	5	3,899,407	5	18,590,017
Center for Early Childhood Learning and Development	11	7,667,069	10	4,703,936	6	1,459,638	4	774,403	5	1,124,878
Center of Excellence in Mathematics and Science Education	9	7,507,745	6	2,995,119	3	2,675,185	6	747,978	6	529,585
Subtotal	31	22,089,803	23	23,895,879	18	6,699,994	18	5,938,619	21	21,015,370
<b>Clemmer College</b>										
Counseling and Human Services	1	10,000	1	20,000	1	20,000	2	40,000		

14.02

Research and Sponsored Programs

Fact Book 2019 for East Tennessee State University

FUNDING REQUESTS SUBMITTED  
By Department  
For Fiscal Year

Department	2018-19		2017-18		2016-17		2015-16		2014-15	
	Request	Value	Request	Value	Request	Value	Request	Value	Request	Value
Curriculum and Instruction			1	20,000	5	578,215	4	2,905,567	2	442,611
Early Childhood Education	2	65,000			2	4,197,321				
Educational Foundations and Special Education	4	1,332,347	4	84,398	5	1,424,662				
Educational Leadership and Policy Analysis			1	429,226						
Exercise and Sport Science							1	40,156		
Kinesiology, Sport and Recreation Management							1	13,800	1	6,000
Sport, Exercise, Recreation, & Kinesiology	3	31,298	1	14,442	2	25,832				
Teaching and Learning							7	2,497,175	7	1,383,801
Subtotal	10	1,439,545	8	568,066	15	6,246,030	21	6,244,676	16	2,361,997
<b>Clinical and Rehabilitative Health Sciences, College of</b>										
Dean's Office							1	15,000		
Allied Health Sciences									1	2,897
Audiology and Speech-Language Pathology	2	10,200					1	522,935	4	106,750
Physical Therapy	2	20,387			1	26,360				
Subtotal	4	30,587			1	26,360	2	537,935	5	109,647

**14.02**  
**Research and Sponsored Programs**

Fact Book 2019 for East Tennessee State University

**FUNDING REQUESTS SUBMITTED**  
**By Department**  
**For Fiscal Year**

Department	2018-19		2017-18		2016-17		2015-16		2014-15	
	Request	Value	Request	Value	Request	Value	Request	Value	Request	Value
<b>Finance and Administration</b>										
Facilities Management, Planning and Construction					1	818,000	1	250,000		
Public Safety	2	7,450			3	270,000	3	147,336	4	148,288
Subtotal	2	7,450			4	1,088,000	4	397,336	4	148,288
<b>Honors College</b>										
Undergraduate Research and Creative Activities					1	72,000				
Subtotal					1	72,000				
<b>Medicine, College of</b>										
Dean's Office	1	6,440,000	3	7,165,976	2	7,143,000	2	7,166,000	2	109,600
Academic Affairs	1	249,759					1	75,000		
Biomedical Sciences	49	33,681,821	47	23,845,295	45	26,492,960	28	19,088,321	19	11,922,412
Continuing Medical Education			2	771,474	1	60,900	1	111,700	1	98,425
Family Medicine	5	2,436,095			8	7,670,736	8	5,369,044	5	5,607,792
Geriatrics/Gerontology	1	26,520	1	26,520	1	26,000	1	26,000	2	385,000
Internal Medicine	22	12,481,961	24	20,580,793	13	10,868,134	12	5,307,427	25	58,117,958
Learning Resources	5	6,974	9	10,088	4	23,835			3	5,226
Obstetrics/Gynecology	1	40,500	1	85,250	2	98,700	1	130,000	2	364,120

**14.02**

**Research and Sponsored Programs**

**Fact Book 2019 for East Tennessee State University**

**FUNDING REQUESTS SUBMITTED  
By Department  
For Fiscal Year**

Department	2018-19		2017-18		2016-17		2015-16		2014-15	
	Request	Value	Request	Value	Request	Value	Request	Value	Request	Value
Pathology	5	2,366,375	2	47,270	6	1,735,393	3	63,406	11	376,889
Pediatrics	14	5,374,553	3	544,967	10	5,151,079	9	3,115,679	8	2,630,599
Psychiatry & Behavioral Sciences	2	65,000	2	144,247	3	7,759,982	2	47,500		
Student Affairs									1	9,000
Surgery	7	8,837,499	7	4,267,040	7	9,751,828	10	7,014,561	9	2,569,263
Subtotal	113	72,007,056	101	57,488,920	102	76,782,547	78	47,514,638	88	85,583,284
<b>Nursing, College of</b>										
Dean's Office							2	768,710	2	187,674
Center for Nursing Research			1	6,207						
Nursing - Graduate	2	64,835	4	2,864,437	4	2,544,933	5	1,637,210		
Nursing - Undergraduate			1	114,274			1	246,834		
Office of Practice	9	5,911,434	7	720,718	9	1,997,399	15	2,710,069	15	7,399,480
Subtotal	11	5,976,269	13	3,705,636	13	4,542,332	23	5,362,823	17	7,587,154
<b>Pharmacy, College of</b>										
Dean's Office	1	15,000					1	11,365		
Pharmaceutical Sciences	1	2,800	1	5,000	2	22,728	1	22,500	3	971,719
Pharmacy Practice	3	21,283	3	685,319	3	452,654	3	483,736	4	288,305
Subtotal	5	39,083	4	690,319	5	475,382	5	517,601	7	1,260,024



**14.02**

**Research and Sponsored Programs**

**Fact Book 2019 for East Tennessee State University**

**FUNDING REQUESTS SUBMITTED  
By Department  
For Fiscal Year**

Department	2018-19		2017-18		2016-17		2015-16		2014-15	
	Request	Value	Request	Value	Request	Value	Request	Value	Request	Value
<b>President, Office of the</b>										
Athletics									1	140,000
President, Office of the			1	100,000						
University Relations, WETS-FM Campus Radio	1	106,093	1	101,466	1	100,048	1	101,426	1	112,923
Subtotal	1	106,093	2	201,466	1	100,048	1	101,426	2	252,923
<b>Public Health, College of</b>										
Dean's Office			5	562,835	4	1,890,349	10	4,412,550	5	2,246,836
Biostatistics & Epidemiology	9	2,286,262	11	1,800,123	7	2,252,437	8	1,236,632	9	2,188,021
Community & Behavioral Health	6	94,631,490	4	490,011	6	1,112,842	6	3,042,644	5	9,240,118
Environmental Health	5	493,999	4	246,133	1	15,986	2	594,877	1	39,984
Health Sciences	7	7,117,519	11	5,110,902	11	3,869,061	8	3,621,043	7	2,244,331
Health Services Management & Policy	8	7,074,051	10	8,435,841	10	10,281,877	8	281,674	10	2,418,102
Subtotal	35	111,603,321	45	16,645,845	39	19,422,552	42	13,189,420	37	18,377,392
<b>Student Life &amp; Enrollment</b>										
Housing and Residence Life			1	35,000			1	25,000	1	20,000
Multicultural Affairs	2	40,545	1	22,696			1	20,000		

**14.02**  
**Research and Sponsored Programs**

Fact Book 2019 for East Tennessee State University

**FUNDING REQUESTS SUBMITTED**  
**By Department**  
**For Fiscal Year**

Department	2018-19		2017-18		2016-17		2015-16		2014-15	
	Request	Value	Request	Value	Request	Value	Request	Value	Request	Value
Student Affairs					2	64,400				
Student Engagement			1	35,000						
Student Life & Enrollment	1	38,550								
Veterans Affairs	1	100,000	1	80,000						
Subtotal	4	179,095	4	172,696	2	64,400	2	45,000	1	20,000
<b>University</b>	Total	299 243,304,388	258 111,647,144		267 131,778,182		252 94,438,572		271 158,321,979	

Source: Office of Research and Sponsored Programs

**14.03**

**Research and Sponsored Programs**

Fact Book 2019 for East Tennessee State University

**AWARDS RECEIVED  
By Department  
For Fiscal Year**

Department	2018-19		2017-18		2016-17		2015-16		2014-15	
	Awards	Value	Awards	Value	Awards	Value	Awards	Value	Awards	Value
<b>Academic Affairs</b>										
Enrollment Services, TRIO Programs			9	2,624,420	7	2,061,523	13	3,131,049	10	2,519,884
Enrollment Services, University Advancement			1	165,990	1	165,990				
Library Administration							2	6,938		
Research & Sponsored Programs	2	75,000	3	78,600	5	75,350	3	84,500	3	72,100
Subtotal	2	75,000	13	2,869,010	13	2,302,863	18	3,222,487	13	2,591,984
<b>Administration, Office of</b>										
Public Safety			1	5,000						
Subtotal			1	5,000						
<b>Arts and Sciences, College of</b>										
Dean's Office							1	2,800	1	500
Art & Design	1	4,060								
Biological Sciences	3	108,667	4	218,674	5	349,691	4	390,418	4	404,879
Chemistry	7	135,288	2	34,238	1	15,466	2	22,042	2	53,166
Communication & Performance	1	16,864	1	92,680	1	2,000				
Criminal Justice & Criminology	1	1,352								
Geosciences	3	143,560	3	391,991	4	336,515			2	55,459
Literature & Language	1	12,000	1	12,000	3	22,500	2	34,000	2	50,000
Mathematics & Statistics	1	74,277	1	129,670	3	225,763	2	253,743	2	186,405
Physics & Astronomy	6	307,788	6	113,614	2	15,420	7	131,325	6	79,638
Psychology	9	230,024	5	321,535	7	325,762	9	367,606	8	359,476
Sociology & Anthropology	5	58,562	4	46,267	4	33,887	6	113,963	5	57,923
Subtotal	38	1,092,442	27	1,360,669	30	1,327,004	33	1,315,897	32	1,247,446

**14.03**

**Research and Sponsored Programs**

**Fact Book 2019 for East Tennessee State University**

**AWARDS RECEIVED  
By Department  
For Fiscal Year**

Department	2018-19		2017-18		2016-17		2015-16		2014-15	
	Awards	Value	Awards	Value	Awards	Value	Awards	Value	Awards	Value
<b>Business and Technology, College of</b>										
Dean's Office	1	3,709	1	3,500	1	3,000				
Bureau of Business & Economic Research			1	33,285						
Computer & Information Sciences							1	10,090	1	10,090
Engineering, Engineering Technology, & Surveying	2	22,500	2	87,000						
Engineering Technology, Surveying & Digital Media					1	20,000	1	20,000	3	96,000
Small Business Development Center	2	198,000	1	187,529	1	208,000	1	209,436	1	219,834
Subtotal	4	224,209	5	311,314	3	231,000	3	239,526	5	325,924
<b>Centers</b>										
Center for Appalachian Studies & Services	3	543,331	4	538,331	3	526,831	3	522,131	3	511,331
Center for Community Outreach & Family Services	6	6,078,834	8	8,905,674	6	4,573,388	7	6,925,584	8	6,500,184
Center for Early Childhood Learning & Development	6	1,423,300	7	1,430,712	6	899,669	5	852,670	7	1,209,749
Center of Excellence in Mathematics and Science Education	4	330,655	1	89,314	2	317,918	2	114,814	5	458,345
Subtotal	19	8,376,120	20	10,964,031	17	6,317,806	17	8,415,199	23	8,679,609

**14.03**

**Research and Sponsored Programs**

Fact Book 2019 for East Tennessee State University

**AWARDS RECEIVED  
By Department  
For Fiscal Year**

Department	2018-19		2017-18		2016-17		2015-16		2014-15	
	Awards	Value	Awards	Value	Awards	Value	Awards	Value	Awards	Value
<b>Clemmer College</b>										
Counseling & Human Services	1	20,000	1	20,000	1	20,000	1	20,000		
Curriculum & Instruction					5	509,997	2	149,905	1	74,994
Early Childhood Education	1	15,900			3	826,537				
Educational Foundations & Special Education	2	177,163	4	186,779	1	120,108				
Kinesiology, Sport & Recreation Management							1	13,800	1	6,000
Sport, Exercise, Recreation, & Kinesiology	2	28,658	3	35,413	1	14,442				
Teaching & Learning							3	179,031	4	330,175
Subtotal	6	241,721	8	242,192	11	1,491,084	7	362,736	6	411,169
<b>Clinical and Rehabilitative Health Sciences, College of</b>										
Dean's Office	1	5,000	1	5,000	1	5,000	1	5,000		
Allied Health Sciences			1	4,212	2	10,242	2	10,242	4	55,089
Audiology & Speech-Language Pathology	3	114,787	1	104,587	1	104,587	1	104,587	5	116,337
Physical Therapy	1	575	1	26,360						
Subtotal	5	120,362	4	140,159	4	119,829	4	119,829	9	171,426

14.03

Research and Sponsored Programs

Fact Book 2019 for East Tennessee State University

AWARDS RECEIVED  
By Department  
For Fiscal Year

Department	2018-19		2017-18		2016-17		2015-16		2014-15	
	Awards	Value	Awards	Value	Awards	Value	Awards	Value	Awards	Value
<b>Finance and Administration</b>										
Facilities Management, Planning & Construction					1	818,000	1	250,000		
Public Safety	1	5,000			2	19,760	1	15,000	2	19,995
Subtotal	1	5,000			3	837,760	2	265,000	2	19,995
<b>Honors College</b>										
Undergraduate Research and Creative Activities					1	13,500				
Subtotal					1	13,500				
<b>Medicine, College of</b>										
Dean's Office	3	6,465,000	3	7,141,976	3	7,240,500	4	7,279,570	5	7,445,570
Biomedical Sciences	24	3,753,919	15	1,664,729	13	1,937,994	19	3,111,532	16	2,355,127
Continuing Medical Education			1	33,675	1	60,900	1	111,700	1	98,425
Family Medicine	5	636,057	5	437,855	7	788,783	7	1,055,544	5	869,091
Geriatrics/Gerontology	1	26,520	1	26,520	1	26,000	1	26,000	2	49,400
Internal Medicine	13	8,295,054	5	6,491,144	8	5,638,225	8	1,598,822	10	1,742,993
Learning Resources	5	6,375	5	7,213	2	3,244	1	1,266	3	5,510
Obstetrics/Gynecology	1	40,500	1	85,250	3	189,700	2	221,000	2	182,120
Pathology	5	2,230,269	13	1,293,747	14	1,358,237	11	1,026,513	12	1,295,526
Pediatrics	5	1,407,536	7	990,379	5	1,944,035	9	1,291,995	6	1,941,633
Psychiatry & Behavioral Sciences	2	573,965	4	654,675	3	521,091	5	572,734	3	528,493
Student Affairs									1	5,000
Surgery	9	3,636,839	7	2,274,841	7	1,949,811	6	1,657,541	11	3,175,465
Subtotal	73	27,072,034	67	21,102,003	67	21,658,519	74	17,954,217	77	19,694,353

**14.03**

**Research and Sponsored Programs**

Fact Book 2019 for East Tennessee State University

**AWARDS RECEIVED  
By Department  
For Fiscal Year**

Department	2018-19		2017-18		2016-17		2015-16		2014-15	
	Awards	Value	Awards	Value	Awards	Value	Awards	Value	Awards	Value
<b>Nursing, College of</b>										
Dean's Office					2	668,709	1	433,836	4	580,534
Center for Nursing Research			1	6,207						
Nursing - Graduate	1	137,241	1	144,241	1	137,241	1	2,000		
Nursing - Undergraduate										
Office of Practice	8	3,193,053	8	3,381,552	11	3,533,000	16	4,760,787	14	3,378,153
Subtotal	9	3,330,294	10	3,532,000	14	4,338,950	18	5,196,623	18	3,958,687
<b>Pharmacy, College of</b>										
Dean's Office	1	15,000					1	11,365		
Pharmaceutical Science	2	12,800	2	15,000						
Pharmacy Practice	1	5,000	1	21,315	3	50,654	2	111,735	2	34,436
Subtotal	4	32,800	3	36,315	3	50,654	3	123,100	2	34,436
<b>President, Office of the</b>										
Athletics									1	80,000
President, Office of the	1	50,355	1	49,645						
University Relations, WETS-FM	2	103,780	1	50,733	2	100,737	2	107,174	1	56,462
Subtotal	3	154,135	2	100,378	2	100,737	2	107,174	2	136,462
<b>Public Health, College of</b>										
Dean's Office	1	19,100	7	1,016,333	8	692,494	8	1,120,218	4	662,620
Biostatistics & Epidemiology	7	498,384	3	252,040	3	230,244	1	22,798	1	47,085
Community & Behavioral Health	1	59,852	3	44,678	2	115,418	1	124,498	2	150,332
Environmental Health	1	11,950	1	14,422			1	39,984		

**14.03**

**Research and Sponsored Programs**

**Fact Book 2019 for East Tennessee State University**

**AWARDS RECEIVED  
By Department  
For Fiscal Year**

Department	2018-19		2017-18		2016-17		2015-16		2014-15	
	Awards	Value	Awards	Value	Awards	Value	Awards	Value	Awards	Value
Health Sciences	4	806,730	1	342,429	2	430,910	1	73,000		
Health Services Management & Policy	5	2,695,500	6	2,110,238	4	2,220,381	5	89,093	2	254,486
Subtotal	19	4,091,516	21	3,780,140	19	3,689,447	17	1,469,591	9	1,114,523
<b>Student Life and Enrollment</b>										
Housing & Residency Life			1	35,000			1	20,000		
Multicultural Affairs	1	21,285	1	22,696						
Student Affairs					2	45,000				
Student Engagement	1	35,000	1	29,400						
TRIO Programs	10	2,945,801								
Veterans Affairs	1	25,000	1	80,000						
Subtotal	13	3,027,086	4	167,096	2	45,000	1	20,000		
<b>University Total</b>	<b>196</b>	<b>47,842,718</b>	<b>185</b>	<b>44,610,307</b>	<b>189</b>	<b>42,524,153</b>	<b>199</b>	<b>38,811,378</b>	<b>198</b>	<b>38,386,014</b>