

East Tennessee State University

## Digital Commons @ East Tennessee State University

---

ETSU Fact Books

---

2014

### 2014 - ETSU Fact Book

Institutional Research, East Tennessee State University

Follow this and additional works at: <https://dc.etsu.edu/factbooks>



Part of the [Higher Education Commons](#)

---

#### Recommended Citation

Institutional Research, East Tennessee State University, "2014 - ETSU Fact Book" (2014). *ETSU Fact Books*. 4.

<https://dc.etsu.edu/factbooks/4>

This Report is brought to you for free and open access by Digital Commons @ East Tennessee State University. It has been accepted for inclusion in ETSU Fact Books by an authorized administrator of Digital Commons @ East Tennessee State University. For more information, please contact [digilib@etsu.edu](mailto:digilib@etsu.edu).

# **EAST TENNESSEE STATE UNIVERSITY**

## **STATISTICAL PROFILES**

**Dr. Michael Hoff, Assistant to the Provost**  
**For**  
**Institutional Research and Effectiveness**

Mr. Robert (Bob) Baxley, Associate Director of Institutional Research  
Ms. Mary Ellen Musick, Assistant Director of Institutional Research  
Mr. Josh Whitlock, Director of Institutional Research Applications and Data Systems

The Fact Book is an annual publication which provides University data for decision support in academic inquiries. The tables are prepared using analyses from the Institutional Research Office and from University offices cited herein.

Your suggestions for improvements and presentation of University data are invited.



**TABLE OF CONTENTS**

Section 1.0 University Information

- 1.01 Table of Contents
- 1.02 University Profile
- 1.03 Vision, Mission, And Values
- 1.04 Organizational Structure
  - 1.04.1 Organizational Chart - University
  - 1.04.2 Organizational Chart - Academic Affairs
  - 1.04.3 Organizational Chart - Finance And Administration
  - 1.04.4 Organizational Chart - Health Affairs
  - 1.04.5 Organizational Chart - Student Affairs
  - 1.04.6 Organizational Chart - University Advancement
- 1.05 National Accrediting Agencies For Academic Programs Of Study At ETSU
- 1.06 Institutional Name Changes
- 1.07 Institutional Presidents
- 1.08 University Headcount

Section 2.0 Student Information - Undergraduate And Graduate

- 2.01 Headcount, Full-Time Equivalency (FTE), And Credits By Academic Year
- 2.02 Headcount, Full-Time Equivalency (FTE), And Credits By Semester
- 2.03 Full-Time And Part-Time Headcount, Full-Time Equivalency (FTE), And Credits (SCH) By Classification
- 2.04 Headcount By Ethnicity-Race
- 2.05 Headcount By Ethnicity-Race By Level
- 2.06 Headcount By Gender By Level
- 2.07 Headcount By Age - IPEDs Categories



## TABLE OF CONTENTS

- 2.08 Headcount By Age By Level
- 2.09 Average Age Of Students
- 2.10 Headcount Of In-State And Out-Of-State Students
- 2.11 Headcount From Tennessee Counties
- 2.12 Headcount From Tennessee Counties With Highest Enrollments
- 2.13 Headcount From Counties of Border States With In-State Tuition
- 2.14 Headcount From Southern Regional Education Board (SREB) States
- 2.15 Headcount Totals From Countries
- 2.16 Headcount From Each Country By Level By Citizenship Status
- 2.17 Headcount Of Majors By College By Department
- 2.18 Headcount Of Majors In Academic Programs of Study
- 2.19 Headcount At Sites
- 2.20 Admissions Applications - Undergraduate
- 2.21 Admissions Applications - Graduate Studies
- 2.22 Major Feeder High Schools For First-Time Freshmen
- 2.23 Financial Aid By Award Programs
- 2.24 Tuition And Student Fees

### Section 3.0 Student Information - Transfer, First-Time-At-ETSU Undergraduate

- 3.01 Headcount, Full-Time Equivalency (FTE), And Credits
- 3.02 Full-Time And Part-Time Headcount, Full-Time Equivalency (FTE), And Credits (SCH) By Classification
- 3.03 Headcount By Gender
- 3.04 Headcount By Ethnicity-Race
- 3.05 Headcount By College
- 3.06 Headcount By Residency





**TABLE OF CONTENTS**

- 3.07 Headcount By Age - IPEDs Categories
- 3.08 Average Age Of Students
- 3.09 Headcount By Transfer Institutions
- 3.10 One-Year Retention And Graduation Rates By Gender
- 3.11 One-Year Retention And Graduation Rates - At Risk
- 3.12 One-Year Retention And Graduation Rates - FR, SO, JR, SR
- 3.13 One-Year Retention And Graduation Rates - FR, SO, JR

Section 4.0 Student Information - Professional, James H. Quillen College Of Medicine

- 4.01 Headcount, Residency, And Gender By Academic Year and Class
- 4.02 Headcount By Ethnicity-Race Categories
- 4.03 Financial Aid By Award Programs
- 4.04 Application Data For Doctoral (M.D.) Program

Section 5.0 Student Information - Professional, Bill Gatton College Of Pharmacy

- 5.01 Enrollment, Residency, And Gender By Academic Year And Class
- 5.02 Enrollment By Ethnicity-Race Categories
- 5.03 Financial Aid By Award Programs
- 5.04 Application Data For Pharmacy Program



**TABLE OF CONTENTS**

Section 6.0 Summer School Information

- 6.01 Enrollment Analysis
- 6.02 Headcount By Ethnicity-Race Categories
- 6.03 Headcount By Gender
- 6.04 Headcount By Age - IPEDs Categories
- 6.05 Headcount From Tennessee Counties
- 6.06 Headcount From Tennessee Counties With Highest Enrollment
- 6.07 Headcount From Counties Bordering Tennessee Approved For In-State Tution

Section 7.0 Degrees Conferred

- 7.01 Degrees Conferred
- 7.02 Degrees Conferred By Degree Level
- 7.03 Degrees Conferred By Award Designation
- 7.04 Degrees Conferred By Award Designation By College
- 7.05 Degrees Conferred By Major Programs Of Study By College By Department
- 7.06 Degrees Conferred By Gender
- 7.07 Degrees Conferred By Gender By College By Department
- 7.08 Degrees Conferred By Gender In Major Programs Of Study By College By Department
- 7.09 Degrees Conferred By Ethnicity-Race By Degree Levels
- 7.10 Degrees Conferred By Ethnicity-Race - All Degrees
- 7.11 Degrees Conferred By Ethnicity-Race - Undergraduate Degrees
- 7.12 Degrees Conferred By Ethnicity-Race - Graduate Degrees
- 7.13 Degrees Conferred By Ethnicity-Race - Professional Degrees



**TABLE OF CONTENTS**

Section 8.0 Retention and Graduation Information

8.00 Full-Time Baccalaureate Degree Seeking First-Time Freshmen

Section 9.0 Faculty and Employee Information

9.01 Full-Time Personnel By EEOC

9.02 Full-Time Personnel By Gender

9.03 Full-Time Personnel By Ethnicity-Race

Section 10.0 University Libraries

10.01 Summary Of Library Holdings And Services - Sherrod Library

10.02 Summary Of Learning Resources And Holdings - James H. Quillen College Of Medicine

Section 11.0 Financial Information

11.01 Revenue By Function By Fiscal Year - Combined

11.02 Revenue By Function By Fiscal Year - General University

11.03 Revenue By Function By Fiscal Year - College Of Medicine

11.04 Revenue By Function By Fiscal Year - College Of Pharmacy

11.05 Revenue By Function By Fiscal Year - Family Practice



**TABLE OF CONTENTS**

- 11.06 Expenditures By Function By Fiscal Year - Combined
- 11.07 Expenditures By Function By Fiscal Year - General University
- 11.08 Expenditures By Function By Fiscal Year - College of Medicine
- 11.09 Expenditures By Function By Fiscal Year - College Of Pharmacy
- 11.10 Expenditures By Function By Fiscal Year - Family Practice
- 11.11 Statement Of Expenditures And Transfers By Object - Combined
- 11.12 Statement Of Expenditures And Transfers By Object - General University
- 11.13 Statement Of Expenditures And Transfers By Object - College Of Medicine
- 11.14 Statement Of Expenditures And Transfers By Object - College Of Pharmacy
- 11.15 Statement Of Expenditures And Transfers By Object - Family Practice

Section 12.0 Housing and Residence Life

- 12.00 Residence Hall And Apartment Information

Section 13.0 Alumni Information

- 13.00 Number Of Alumni By State Or Province Of Residence

Section 14.0 Research And Sponsored Programs

- 14.01 Sponsored Programs Activity Report
- 14.02 Grant/Contract Proposals By Department
- 14.03 Grant/Contract Awards By Department



## **EAST TENNESSEE STATE UNIVERSITY PROFILE**

### **HISTORY**

East Tennessee State University is a state-supported, coeducational institution governed by the Tennessee Board of Regents, the sixth largest higher education system in the country. Chartered in 1909 as East Tennessee State Normal School, the institution became East Tennessee State Teachers College in 1925 and, five years later, State Teachers College, Johnson City. Beginning in 1943, the institution was known as East Tennessee State College for 20 years. Today, ETSU is a multifaceted university offering baccalaureate, graduate and professional programs of study through its College of Arts and Sciences, College of Business and Technology, College of Clinical and Rehabilitative Health Sciences, Claudius G. Clemmer College of Education, James H. Quillen College of Medicine, College of Nursing, Bill Gatton College of Pharmacy, College of Public Health, and School of Continuing Studies.

### **STUDENT POPULATION**

ETSU provides outstanding programs of study, enhanced access to education, and distinctive educational and research opportunities to attract students from around the region and the world. ETSU has a student population of approximately 15,000, including undergraduate, graduate, and professional students. Although the majority of students are from Tennessee and the surrounding southeastern region, over 40 states and over 60 foreign countries are also represented. Over 89 percent of the university's students receive federal, state or private sources of financial aid.

### **ACADEMIC OVERVIEW**

ETSU prepares students to become productive, enlightened citizens who actively serve their communities and our world. The university awards degrees in more than one hundred programs of study with offerings at the undergraduate, graduate, and professional levels including distinctive interdisciplinary programs. In addition to degree programs for residential and commuting students, it offers many programs online or at sites beyond the main campus in Johnson City. The university affirms the value of a liberal education and broadly enriching experiences which include honors education, student research and creative activity, study abroad, and community service. In keeping with our mission as a doctoral/research university, ETSU's faculty, students, and staff produce scholarly and creative work of the highest quality. The university is proud of its many partnerships with businesses, communities and other educational institutions.



## **EAST TENNESSEE STATE UNIVERSITY PROFILE**

### **ATHLETICS**

ETSU participates at the NCAA Division I level in sports and is a member of the Southern Conference. The university sponsors intercollegiate sports, including football; men's baseball, basketball, soccer, cross country, golf, tennis, and indoor and outdoor track and field; and women's basketball, cross country, golf, soccer, softball, tennis, indoor and outdoor track and field, and volleyball.

### **CALENDAR**

East Tennessee State University operates on a semester calendar comprising a fall semester in which students begin classes in late August and complete final exams prior to the Christmas holidays; a spring semester in which students begin classes in January and complete them during the first week of May; a winter term consisting of four weeks of on-line classes starting in December and ending in January; a pre-summer, three-week term beginning in mid-May; and two five-week summer sessions, one beginning in early June and the other in mid-July. The university's Quillen College of Medicine and Gatton College of Pharmacy follow calendars unique to their operation.

### **THE FACULTY**

The university has 877 full-time faculty members, of whom approximately 76% hold terminal degrees. The average class size is 19.7.



## **EAST TENNESSEE STATE UNIVERSITY PROFILE**

### **ABOUT THE REGION**

Situated in northeast Tennessee, ETSU's main campus is located in Johnson City, with a branch campus in Kingsport, a location in Elizabethton, and two primary sites for the College of Medicine and College of Pharmacy at Mountain Home Veteran's campus. The university offers courses and cohort programs at many locations throughout its service region and online courses across the nation and around the world. Johnson City, Kingsport, and Bristol (Tennessee/Virginia) are part of the Tri-Cities Tennessee/Virginia region, with a population exceeding 490,000. Johnson City is located near the state lines of Virginia, Kentucky, West Virginia, North Carolina, and South Carolina. Interstate highways 26 and 81 provide immediate access to the area, as does the Tri-Cities Regional Airport. Recreational opportunities abound in the region's mountains and lakes, including climbing and hiking, skiing, white water-rafting, boating, fishing, and golfing.

### **ALUMNI**

More than 89,000 people have graduated from ETSU since 1911. Many recipients of undergraduate degrees return to pursue graduate studies. Some 48,000 of ETSU's alumni reside within a 100-mile radius of the university, while over 50,000 live in Tennessee.

### **CULTURAL DIVERSITY**

A diverse population is necessary for the intellectual, social, economic, and cultural development of our university and region. Through our teaching, research and public service, ETSU honors the fundamental human values of compassion, tolerance and understanding and celebrates diversity of people and thought.



## ETSU Vision

To become the best regional university in the nation.

## ETSU Values

ETSU pursues its mission through a student-centered community of learning reflecting high standards and promoting a balance of liberal arts and professional preparation, continuous improvement, and based on core values where:

PEOPLE come first, are treated with dignity and respect, and are encouraged to achieve their full potential; RELATIONSHIPS are built on honesty, integrity, and trust; DIVERSITY of people and thought is respected; EXCELLENCE is achieved through teamwork, leadership, creativity, and a strong work ethic; EFFICIENCY is achieved through wise use of human and financial resources; and COMMITMENT to intellectual achievement is embraced.

## ETSU Mission and Statement of Purpose

East Tennessee State University prepares students to become productive, enlightened citizens who actively serve their communities and the world. Education is the university's highest priority, and the institution is committed to increasing the level of educational attainment in the state and region. The university conducts a wide array of educational and research programs and clinical services and is the only Academic Health Sciences Center in the Tennessee Board of Regents System. Through research, creative activity and public service ETSU advances the cultural, intellectual and economic development of the region and the world.

- ETSU endorses the value of liberal education and provides enriching experiences in honors education, student research and creative activity, study abroad, service learning, and community-based education.
- ETSU honors and preserves the rich heritage of Southern Appalachia through distinctive education, research and service programs and is actively engaged in regional stewardship.
- ETSU affirms the contributions of diverse people, cultures and thought to intellectual, social and economic development.
- ETSU offers students a total university experience that includes cultural and artistic programs, diverse student activities, a variety of residential opportunities, and outstanding recreational and intercollegiate athletic programs.
- ETSU awards degrees in over one hundred baccalaureate, masters and doctoral programs, including distinctive interdisciplinary programs and distance education offerings that serve students from the region and beyond.





## **ORGANIZATIONAL STRUCTURE**

July 2014

### **UNIVERSITY**

#### **ACADEMIC AFFAIRS**

#### **FINANCE AND ADMINISTRATION**

#### **HEALTH AFFAIRS**

#### **STUDENT AFFAIRS**

#### **UNIVERSITY ADVANCEMENT**

# East Tennessee State University ORGANIZATIONAL STRUCTURE

July 2014

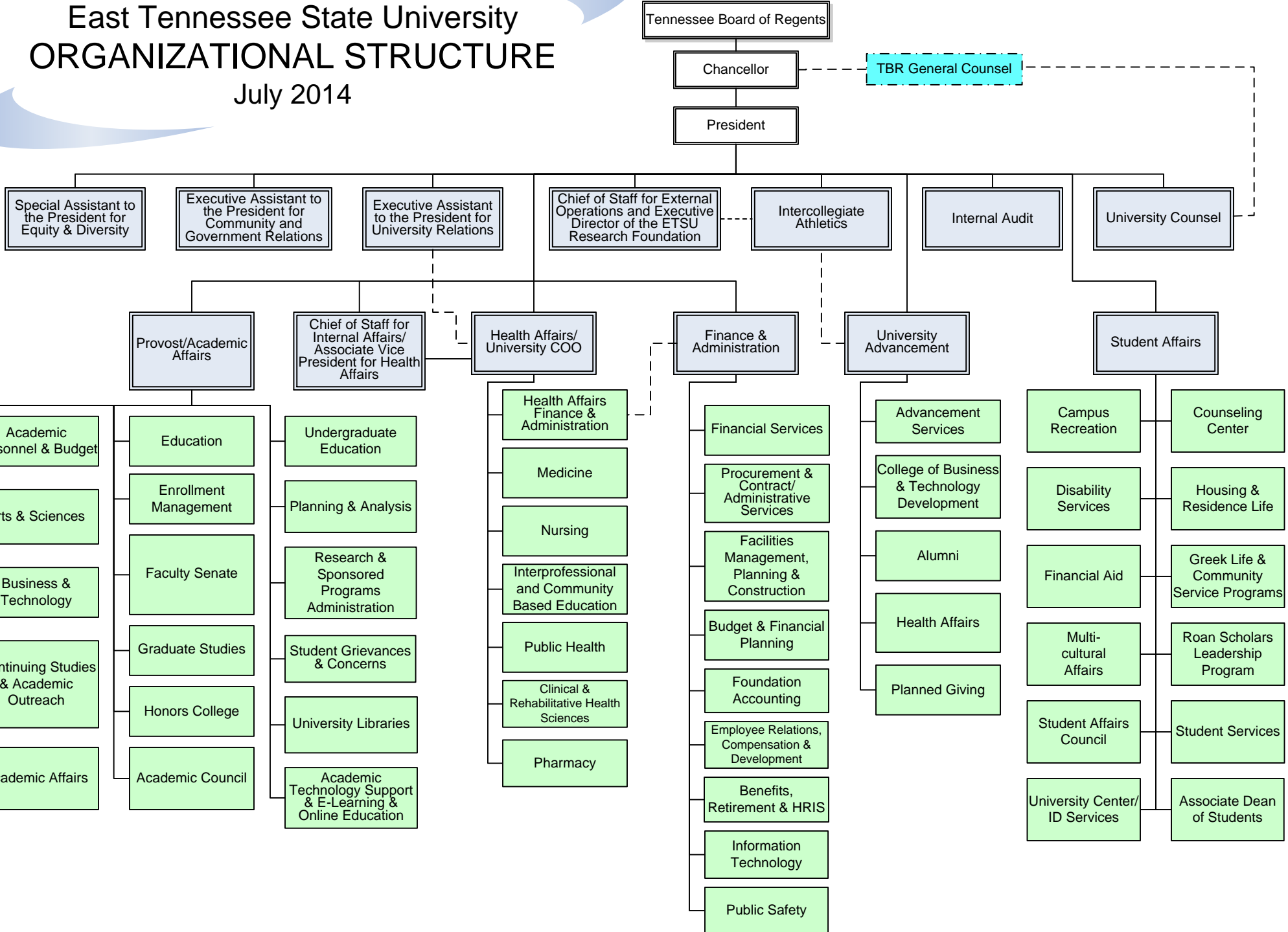

# East Tennessee State University ORGANIZATIONAL STRUCTURE

## Academic Affairs (Provost)

July 2014

Tennessee Board of Regents

Chancellor

President

Provost\*

Faculty Senate

Academic Council

\*Also serves as Vice President for Academic Affairs

Division of Health Affairs Vice President

Division of Academic Affairs, Vice President

Dean, College of Arts & Sciences

Dean, School of Graduate Studies

Vice Provost for Research & Sponsored Programs

Dean, Continuing Studies & Academic Outreach

Vice Provost for Enrollment Management

Dean, University Libraries

Vice Provost for Academic Affairs

Assistant to the Provost for Institutional Research & Effectiveness

Director of Planning

Vice Provost Undergraduate Education

Student Grievances & Concerns

Academic Personnel & Budget

- Appalachian Studies
- Art & Design
- Biological Sciences
- Chemistry
- Communication
- Criminal Justice & Criminology
- Geosciences
- Center of Excellence Appalachian Studies & Services
- Archives
- Reece Museum

- History
- Literature & Language
- Mathematics and Statistics
- Music
- Philosophy & Humanities
- Physics & Astronomy
- Political Science, International Affairs & Public Administration
- Psychology
- Social Work
- Sociology & Anthropology
- Mary B. Martin School for the Arts
- Medical Professions Advisement
- Center of Excellence in Paleontology
- ETSU/General Shale Natural History Museum

- Graduate School Admissions
- Graduate School
- Professional Development Programs (GRAD)
- Interdisciplinary Graduate Programs
- Center for Community Outreach & Applied Research
- Division of Laboratory Animal Resources
- Institutional Review Board
- Research
- Sponsored Programs
- Innovation Park & Lab
- Institute for Quantitative Biology

- Academic Outreach
- Degree Programs
- Professional Development
- Summer & Winter Sessions

- Registrar
- Scholarship Office
- Technical Systems for Enrollment
- Trio Programs
- Undergraduate Admissions
- University Advisement
- Undergraduate Student Advisement

- Kingsport Library
- Sherrod Library

- Academic Program Policy Development
- Curricula, Academic Program Development & Approval
- Operations & Special Projects
- ETSU SACS Accreditation Liaison

- Academic Research Analysis
- Assessment
- Data Management & Reporting

- University Planning

- General Education Program
- Across Curriculum Programs
- Quality Enhancement Plan (QEP)
- ETSU 1000
- Student Degree Completion

- Center for Academic Achievement
- Learning Services
- Testing Center

Dean, College of Education

- Curriculum & Instruction
- Educational Leadership & Policy Analysis
- University School
- Teaching and Learning
- Center of Excellence in Math & Science Education
- Center of Excellence in Sport Science & Coach Education
- Counseling and Human Services
- Kinesiology, Sport and Recreation Management
- Center of Excellence in Early Childhood
- Exercise and Sport Sciences
- Child Study Center
- Little Bucs

Dean, College of Business & Technology

- Accountancy
- Centers & Bureaus
- Engineering, Technology, Surveying & Digital Media
- Economics & Finance
- Management & Marketing
- Military Science
- Computing
- Emerging Technology Center

Vice Provost for Academic Technology & Executive Director, E-Learning & Online Education

- Academic Technology Support
- Instructional Television Services
- Digital Media Services
- Online Program Marketing

Dean, Honors College

- University & Midway Honors Scholars Programs
- Arts Honors Scholars Program
- International Programs & Services
- Student Exchange Programs (NSEA ISE)
- Honors in Discipline Scholars Programs
- Undergraduate Research Programs

# East Tennessee State University ORGANIZATIONAL STRUCTURE

## Finance & Administration

July 2014

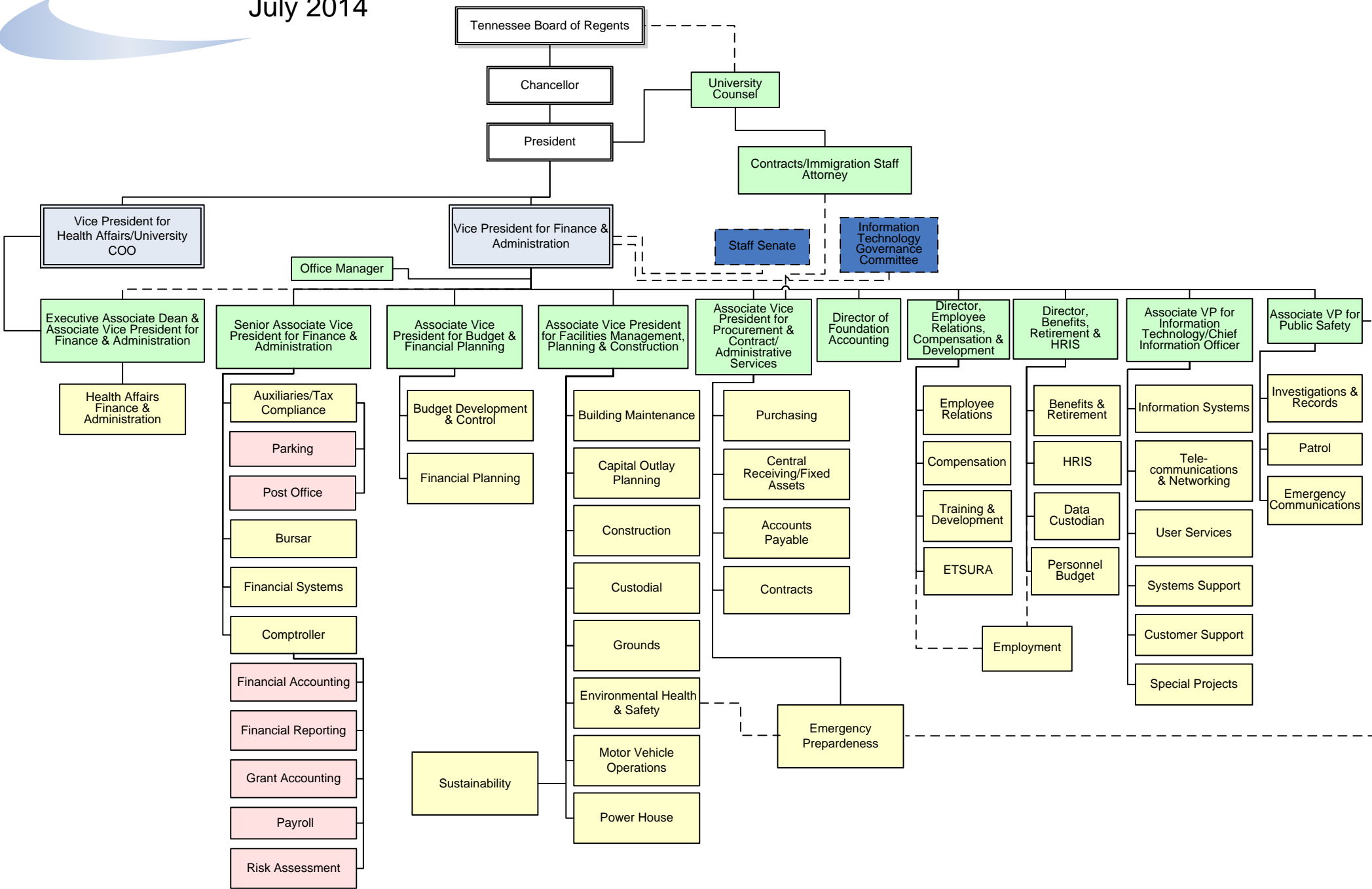

# East Tennessee State University ORGANIZATIONAL STRUCTURE

## Health Affairs

July 2014

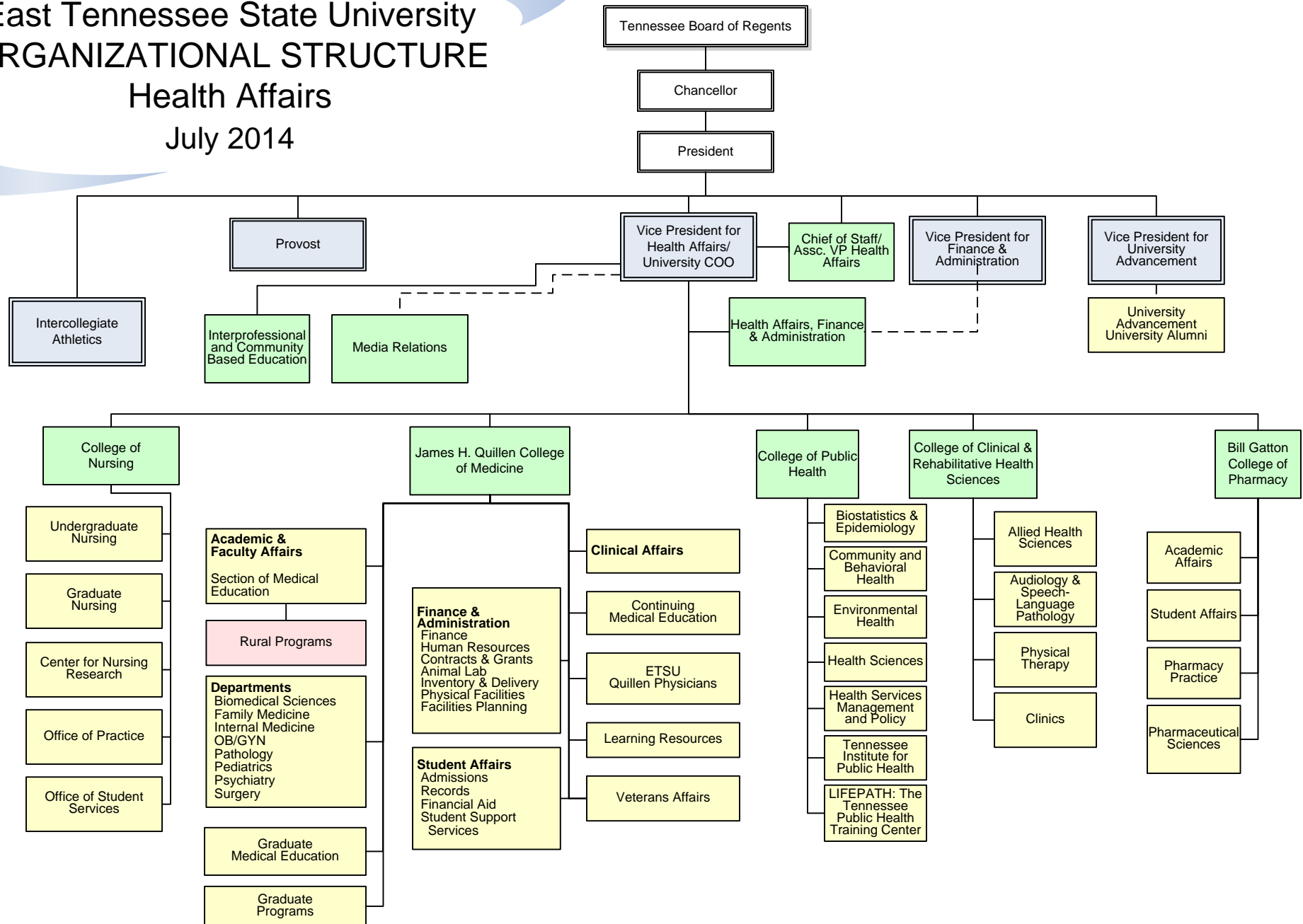

# East Tennessee State University ORGANIZATIONAL STRUCTURE

## Student Affairs

July 2014

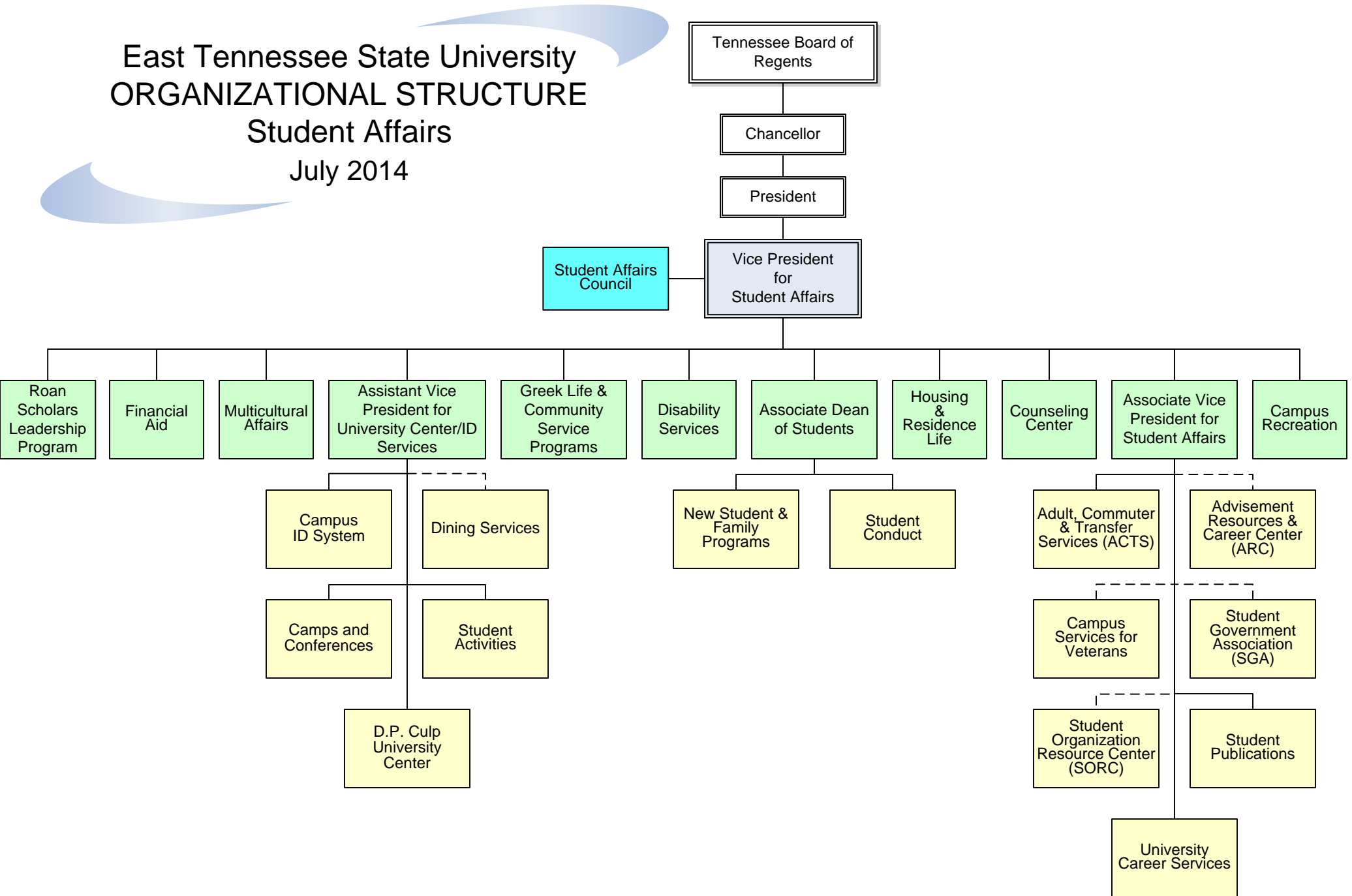

# East Tennessee State University ORGANIZATIONAL STRUCTURE

## Advancement

July 2014

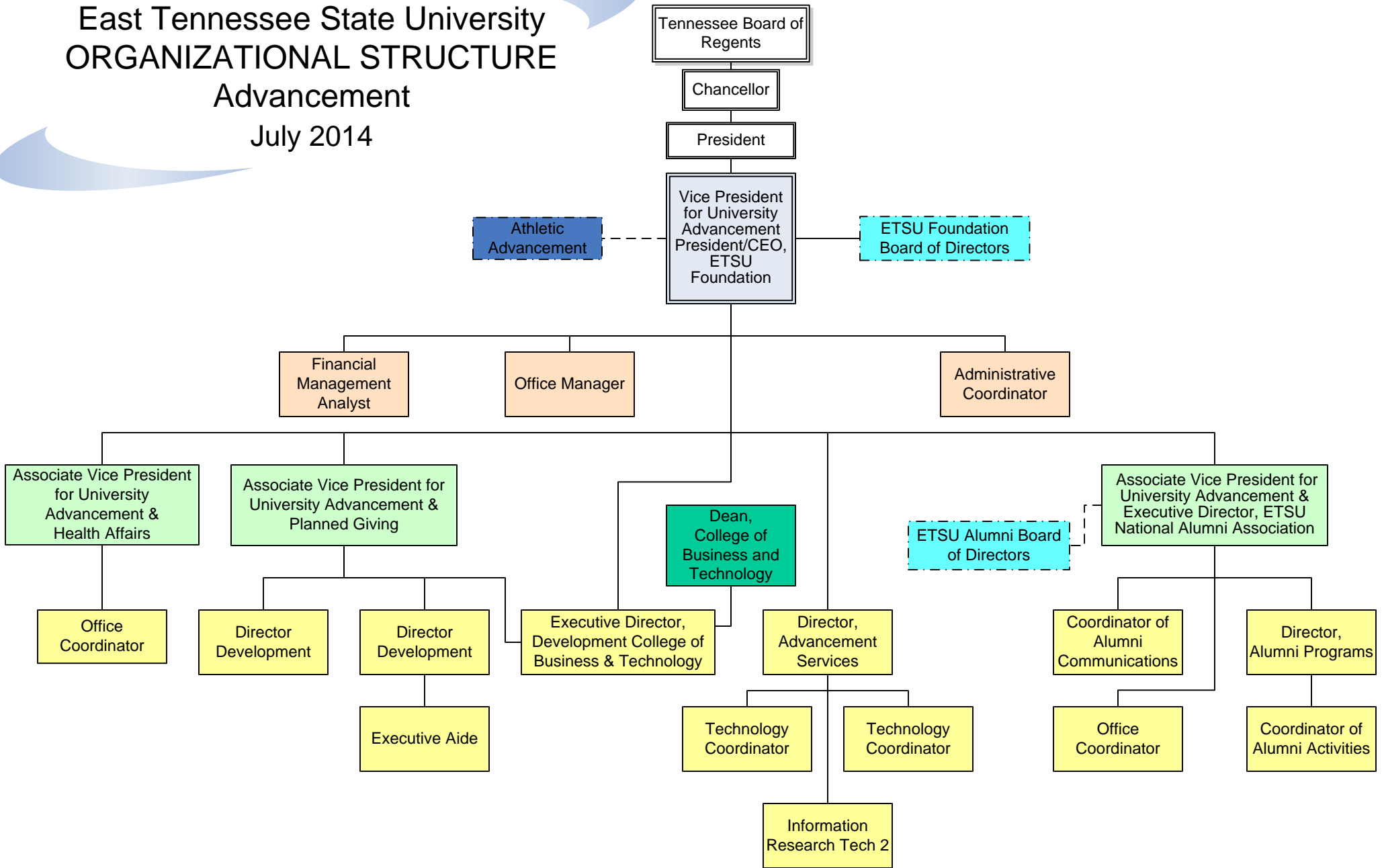



## **NATIONAL ACCREDITING AGENCIES FOR ACADEMIC PROGRAMS OF STUDY AT ETSU**

Accreditation Council for Education in Nutrition and Dietetics of the Academy of Nutrition and Dietetics  
(formerly named Commission on Accreditation for Dietetics Education)

Accreditation Council for Pharmacy Education

American Chemical Society

American Psychological Association

Applied Science Accreditation Commission of Accreditation Board for Engineering and Technology

Association to Advance Collegiate Schools of Business

Commission on Accreditation for Respiratory Care

Commission on Accreditation in Physical Therapy Education

Commission on Accreditation of Allied Health Education Programs

Commission on Collegiate Nursing Education

Commission on Dental Accreditation of the American Dental Association

Computing Accreditation Commission of Accreditation Board for Engineering and Technology

Council for Accreditation of Counseling and Related Educational Programs

Council for the Accreditation of Educator Preparation

Council on Academic Accreditation in Audiology and Speech-Language Pathology of the  
American Speech-Language-Hearing Association

Council on Education for Public Health

Council on Social Work Education

Joint Review Committee on Education in Radiologic Technology

Liaison Committee on Medical Education

National Association of Schools of Art and Design

National Association of Schools of Music

National Council for Accreditation of Teacher Education

National Environmental Health Science and Protection Accreditation Council

National League for Nursing Accrediting Commission, Incorporated

Southern Association of Colleges and Schools

Technology Accreditation Commission of Accreditation Board for Engineering and Technology





**National Accrediting Agencies Petitioned For Accreditation Of Academic Programs Of Study At ETSU**

Council for Standards in Human Services Education  
Council for Interior Design Accreditation  
National Association of Schools of Art and Design  
National Association of Schools of Public Affairs and Administration  
National Association of Schools of Theatre

**National Accrediting Agencies For Non-Degree Programs of Study At ETSU**

Commission on Accreditation of Allied Health Education Programs

Accredited programs, status details, and dates may be found at the Web site for the Office of Assessment and Teaching under the Accredited Programs link.



INSTITUTIONAL NAME CHANGES

<u>Date</u>	<u>Name</u>
1963	East Tennessee State University
1943	East Tennessee State College
1930	State Teachers College – Johnson City
1924	East Tennessee State Teachers College
1909	East Tennessee State Normal School 1911 – First Class Admitted (Act of Tennessee General Assembly 1909, Public Acts Chapter 264)



PRESIDENTS

<u>Name</u>	<u>Date</u>
Dr. Brian Noland	2012 - Present
Dr. Paul E. Stanton	1997 – 2011
Dr. Roy S. Nicks	1992 – 1996
Dr. Bert C. Bach Interim President	1991 – 1992
Dr. Ronald E. Beller	1980 – 1991
Dr. Arthur H. DeRosier Deceased 2007	1977 – 1980
Dr. Delos P. Culp Deceased 2000	1968 – 1977
Dr. Burgin E. Dossett Deceased 1993	1949 – 1968
Dr. Charles C. Sherrod Deceased 1967	1925 – 1949
Dean David Sinclair Burleson Acting President Deceased 1953	1925
President Sidney Gordon Gilbreath Deceased 1961	1910 – 1925



**UNIVERSITY HEADCOUNT**  
**By Semester By Level**  
Includes Full-Time, Part-Time, and Audit Students

<u>Semester</u>	<u>Level</u>	<u>Academic Year</u>				
		<u>2014-15</u>	<u>2013-14</u>	<u>2012-13</u>	<u>2011-12</u>	<u>2010-11</u>
<b>FALL</b>						
	Undergraduate	11,550	11,820	12,267	12,539	12,175
	Graduates	<u>2,272</u>	<u>2,260</u>	<u>2,269</u>	<u>2,123</u>	<u>2,207</u>
	Subtotal	13,822	14,080	14,536	14,662	14,382
	Medical (M.D.)	288	282	281	269	258
	Medical Residents	<u>249</u>	<u>262</u>	<u>271</u>	<u>286</u>	<u>282</u>
	Subtotal	537	544	552	555	540
	Pharmacy	324	329	316	319	312
	Pharmacy Residents	<u>2</u>	<u>2</u>	<u>2</u>	<u>2</u>	
	Subtotal	326	331	318	321	312
Fall Total		14,685	14,955	15,406	15,538	15,234



**UNIVERSITY HEADCOUNT**  
**By Semester By Level**  
Includes Full-Time, Part-Time, and Audit Students

<u>Semester</u>	<u>Level</u>	<u>Academic Year</u>				
		<u>2014-15</u>	<u>2013-14</u>	<u>2012-13</u>	<u>2011-12</u>	<u>2010-11</u>
<b>SPRING</b>						
	Undergraduate		10,778	11,304	11,505	11,279
	Graduate		<u>2,225</u>	<u>2,140</u>	<u>2,093</u>	<u>2,063</u>
	Subtotal		13,003	13,444	13,598	13,342
	Medical (M.D.)		281	277	269	255
	Medical Residents		<u>261</u>	<u>281</u>	<u>284</u>	<u>275</u>
	Subtotal		542	557	553	530
	Pharmacy		322	315	316	311
	Pharmacy Residents		<u>2</u>	<u>2</u>	<u>2</u>	
	Subtotal		324	317	318	311
Spring Total			13,869	14,318	14,469	14,183
<b>SUMMER</b> (minus Medical and Pharmacy enrollments)						
	Undergraduate		3,144	3,340	3,383	3,538
	Graduate		<u>1,326</u>	<u>1,470</u>	<u>1,393</u>	<u>1,304</u>
Summer Total			4,470	4,810	4,776	4,842

Note: Professional School fellows are excluded.

**STUDENT INFORMATION**  
**UNDERGRADUATE AND GRADUATE**  
**2.01**



**HEADCOUNT, FULL-TIME EQUIVALENCY (FTE), AND CREDITS**  
**By Academic Year**

Excludes College of Medicine and College of Pharmacy

<u>Enrollment Category</u>	<u>Semester</u>	<u>Academic Year</u>				
		<u>2014-2015</u>	<u>2013-2014</u>	<u>2012-13</u>	<u>2011-12</u>	<u>2010-11</u>
<b>Headcount</b>						
	Fall	13,822	14,080	14,536	14,662	14,382
	Spring		13,003	13,444	13,598	13,342
	Summer		4,470	4,810	4,776	4,842
<b>Full-Time Equivalency (FTE)</b>						
	Fall	11,603	11,718	12,135	12,419	12,198
	Spring		10,663	11,216	11,417	11,210
	Summer		1,953	2,180	2,196	2,197
<b>Credits</b>						
	Fall	169,358	171,011	177,420	181,935	178,440
	Spring		155,422	163,825	167,086	164,000
	Summer		27,361	30,598	30,996	31,167

Full-Time Equivalency (FTE) is calculated by dividing the total credits by 15 for undergraduate credits and 12 for graduate credits.

**STUDENT INFORMATION**  
**UNDERGRADUATE AND GRADUATE**  
**2.02**



**HEADCOUNT, FULL-TIME EQUIVALENCY (FTE), AND CREDITS**  
**By Semester**

Excludes College of Medicine and College of Pharmacy Students

<u>Semester</u>	<u>Enrollment Category</u>	<u>2014-15</u>	<u>2013-14</u>	<u>2012-13</u>	<u>2011-12</u>	<u>2010-11</u>
Fall	Headcount	13,822	14,080	14,536	14,662	14,382
	FTE	11,603.3	11,717.5	12,135.2	12,419.2	12,198.0
	Credits	169,358	171,011	177,420	181,935	178,440
Spring	Headcount		13,003	13,444	13,598	13,342
	FTE		10,663.1	11,216.1	11,416.7	11,210.4
	Credits		155,422	163,825	167,086	164,000
Summer	Headcount		4,470	4,810	4,776	4,842
	FTE		1,953.0	2,179.9	2,196	2,197
	Credits		27,361	30,598	30,996	31,167

Full-Time Equivalency (FTE) is calculated by dividing the total credits by 15 for undergraduate credits and 12 for graduate credits.

**STUDENT INFORMATION**  
**UNDERGRADUATE AND GRADUATE**  
**2.03**



**FULL-TIME (FT) AND PART-TIME (PT) HEADCOUNT, FULL-TIME EQUIVALENCY (FTE), AND CREDITS (SCH)**

**By Classification and Level**

Classification	Status	2014			Fall 2013			Fall 2012			FALL 2011			FALL 2010		
		TOT	FTE	SCH	TOT	FTE	SCH	TOT	FTE	SCH	TOT	FTE	SCH	TOT	FTE	SCH
<b>Total Enrollment</b>	FT	10,772			10,970			11,448			11,829			11,498		
	PT	3,050			3,110			3,088			2,833			2,884		
	Total	13,822	11,603	169,358	14,080	11,718	171,011	14,536	12,135	177,420	14,662	12,419	181,935	14,382	12,198	178,440
<b>Undergraduate Enrollment</b>	First-Time Freshmen	FT	2,025		1,849		2,038		2,055		2,004					
		PT	30		32		44		32		43					
		Total	2,055	1,986	29,783	1,881	1,759	26,390	2,082	1,922	28,835	2,087	1,970	29,549	2,047	1,954
	Other Freshmen	FT	860		914		991		1,111		1,111			1,111		
		PT	100		135		140		135		119			119		
		Total	960	831	12,467	1,049	887	13,306	1,131	967	14,502	1,246	1,075	16,121	1,230	1,077
	Freshmen Total	FT	2,885		2,763		3,029		3,166		3,115			3,115		
		PT	130		167		184		167		162			162		
		Total	3,015	2,817	42,250	2,930	2,645	36,696	3,213	2,889	43,337	3,333	3,045	45,670	3,277	3,031



**STUDENT INFORMATION**  
**UNDERGRADUATE AND GRADUATE**  
**2.03**



**FULL-TIME (FT) AND PART-TIME (PT) HEADCOUNT, FULL-TIME EQUIVALENCY (FTE), AND CREDITS (SCH)**

**By Classification and Level**

Classification	Status	2014			Fall 2013			Fall 2012			FALL 2011			FALL 2010		
		TOT	FTE	SCH	TOT	FTE	SCH	TOT	FTE	SCH	TOT	FTE	SCH	TOT	FTE	SCH
Sophomores	FT	1,811			1,897			1,897			2,101			2,072		
	PT	153			205			193			190			209		
	Total	1,964	1,814	27,213	2,102	1,917	28,755	2,090	1,911	28,668	2,291	2,104	31,566	2,281	2,089	31,328
Juniors	FT	2,007			2,050			2,126			2,243			2,117		
	PT	313			310			328			322			330		
	Total	2,320	2,082	31,231	2,360	2,098	31,472	2,454	2,192	32,881	2,565	2,314	34,717	2,447	2,210	33,153
Seniors	FT	2,837			2,972			3,123			3,074			2,930		
	PT	1,026			1,035			948			875			874		
	Total	3,863	3,197	47,956	4,007	3,330	49,946	4,071	3,448	51,719	3,949	3,355	50,330	3,804	3,217	48,260
Under-graduate Specials	FT	34			45			59			55			62		
	PT	354			376			380			346			304		
	Total	388	129	1,941	421	142	2,134	439	159	2,383	401	149	2,239	366	140	2,101
Total Undergraduate	FT	9,574			9,727			10,234			10,639			10,296		
	PT	1,976			2,093			2,033			1,900			1,879		
	Total	11,550	10,039	150,591	11,820	10,134	152,003	12,267	10,599	158,988	12,539	10,968	164,522	12,175	10,687	160,309

**STUDENT INFORMATION**  
**UNDERGRADUATE AND GRADUATE**  
**2.03**



**FULL-TIME (FT) AND PART-TIME (PT) HEADCOUNT, FULL-TIME EQUIVALENCY (FTE), AND CREDITS (SCH)**

**By Classification and Level**

Classification	Status	2014			Fall 2013			Fall 2012			FALL 2011			FALL 2010		
		TOT	FTE	SCH	TOT	FTE	SCH	TOT	FTE	SCH	TOT	FTE	SCH	TOT	FTE	SCH
<b>Graduate Enrollment</b>																
Graduate Specials	FT	20			26			17								
	PT	137			136			176								
	Total	157	63	750	162	70	834	193	73	874	184	71	850	186	75	901
Master's	FT	877			921			933								
	PT	649			602			615								
	Total	1,526	1,075	12,894	1,523	1,095	13,135	1,548	1,087	13,047	1,484	1,045	12,541	1,569	1,112	13,340
Education Specialists	FT	0			1			0								
	PT	6			6			4								
	Total	6	3	34	7	4	50	4	2	24	4	2	24	6	3	31
Doctoral Early	FT	289			243			214								
	PT	205			233			217								
	Total	494	390	494	476	347	4,159	431	310	3,720	364	270	3,239	*	*	*
Doctoral Late	FT	12			52			50								
	PT	77			40			43								
	Total	89	34	409	92	69	830	93	64	767	87	63	759	446	322	3,859

**STUDENT INFORMATION**  
**UNDERGRADUATE AND GRADUATE**  
**2.03**



**FULL-TIME (FT) AND PART-TIME (PT) HEADCOUNT, FULL-TIME EQUIVALENCY (FTE), AND CREDITS (SCH)**

**By Classification and Level**

Classification	Status	2014			Fall 2013			Fall 2012			FALL 2011			FALL 2010		
		TOT	FTE	SCH	TOT	FTE	SCH	TOT	FTE	SCH	TOT	FTE	SCH	TOT	FTE	SCH
Total Graduate	FT	1,198			1,243			1,214								
	PT	1,074			1,017			1,055								
	Total	2,272	1,564	18,767	2,260	1,584	19,008	2,269	1,536	18,432	2,123	1,451	17,413	2,207	1,511	18,131

\* Doctoral Early and Late combined and shown under Doctoral Late.

Full Time Equivalency (FTE) is calculated by dividing the total credit hours by 15 for undergraduate hours and by 12 for graduate hours.

**STUDENT INFORMATION**  
**UNDERGRADUATE AND GRADUATE**  
**2.04**



**HEADCOUNT BY ETHNICITY-RACE**  
**By Enrollment Status**

Alaskan Native and American Indian counts combined as in IPEDS reporting requirements

Ethnicity/Race Categories	2014		Fall 2013		Fall 2012		Fall 2011		Fall 2010	
	Nbr	%	Nbr	%	Nbr	%	Nbr	%	Nbr	%
<b>All Students</b>										
Alaskan Native/American Indian	35	0.25	45	0.32	50	0.34	59	0.40	57	0.40
Asian	194	1.40	176	1.25	172	1.18	201	1.37	210	1.46
Black/African American	845	6.11	798	5.67	890	6.12	828	5.65	737	5.12
Hispanic/Latino	278	2.01	272	1.93	294	2.02	269	1.83	331	2.30
Native Hawaiian/Pacific Islander	9	0.07	10	0.07	12	0.08	16	0.11	16	0.11
White	11,485	83.09	11,890	84.45	12,334	84.85	12,377	84.42	12,373	86.03
Nonresident Aliens	488	3.53	459	3.26	378	2.60	295	2.01	302	2.10
Two or More Races	331	2.39	324	2.30	326	2.24	263	1.79	271	1.88
Ethnicity/Race Unknown	157	1.14	106	0.75	80	0.55	354	2.41	85	0.59
Total All Students	13,822		14,080		14,536		14,662		14,382	

**STUDENT INFORMATION**  
**UNDERGRADUATE AND GRADUATE**  
**2.04**



**HEADCOUNT BY ETHNICITY-RACE**  
**By Enrollment Status**

Alaskan Native and American Indian counts combined as in IPEDS reporting requirements

Ethnicity/Race Categories	2014		Fall 2013		Fall 2012		Fall 2011		Fall 2010	
	Nbr	%	Nbr	%	Nbr	%	Nbr	%	Nbr	%
<b>Full-Time Students</b>										
Alaskan Native/American Indian	29	0.27	34	0.31	40	0.35	48	0.41	46	0.40
Asian	143	1.33	129	1.18	136	1.20	173	1.46	173	1.50
Black/African American	690	6.41	658	6.00	744	6.50	699	5.91	617	5.37
Hispanic/Latino	228	2.12	226	2.06	229	2.00	218	1.84	257	2.24
Native Hawaiian/Pacific Islander	8	0.07	8	0.07	9	0.08	14	0.12	15	0.13
White	8,871	82.35	9,193	83.80	9,618	84.01	9,883	83.55	9823	85.43
Nonresident Aliens	419	3.89	384	3.50	341	2.98	282	2.38	290	2.52
Two or More Races	273	2.53	262	2.39	268	2.34	211	1.78	220	1.91
Ethnicity/Race Unknown	111	1.03	76	0.69	62	0.54	301	2.55	57	0.50
<b>Total Full-Time Students</b>	<b>10,772</b>		<b>10,970</b>		<b>11,448</b>		<b>11,829</b>		<b>11,498</b>	

**STUDENT INFORMATION**  
**UNDERGRADUATE AND GRADUATE**  
**2.04**



**HEADCOUNT BY ETHNICITY-RACE**  
**By Enrollment Status**

Alaskan Native and American Indian counts combined as in IPEDS reporting requirements

Ethnicity/Race Categories	2014		Fall 2013		Fall 2012		Fall 2011		Fall 2010	
	Nbr	%	Nbr	%	Nbr	%	Nbr	%	Nbr	%
<b>Part-Time Students</b>										
Alaskan Native/American Indian	6	0.20	11	0.35	10	0.32	11	0.39	11	0.38
Asian	51	1.67	47	1.51	35	1.13	28	0.99	37	1.28
Black/African American	155	5.08	140	4.50	146	4.73	129	4.55	120	4.16
Hispanic/Latino	50	1.64	46	1.48	65	2.10	51	1.80	74	2.57
Native Hawaiian/Pacific Islander	1	0.03	2	0.06	3	0.10	2	0.07	1	0.03
White	2,614	85.70	2,697	86.72	2,716	87.95	2,494	88.03	2,550	88.42
Nonresident Aliens	69	2.26	75	2.41	37	1.20	13	0.46	12	0.42
Two or More Races	58	1.90	62	1.99	58	1.88	52	1.84	51	1.77
Ethnicity/Race Unknown	46	1.51	30	0.96	18	0.58	53	1.87	28	0.97
<b>Total Part-Time Students</b>	<b>3,050</b>		<b>3,110</b>		<b>3,088</b>		<b>2,833</b>		<b>2,884</b>	

Note: Race Unknown was higher in Fall 2011 due to coding conflicts for the Two or More Race category.

**STUDENT INFORMATION**  
**UNDERGRADUATE AND GRADUATE**  
**2.05**



**HEADCOUNT BY ETHNICITY/RACE BY LEVEL**  
**By Enrollment Status**

Alaskan Native and American Indian combined counts as in IPEDS reporting requirements

Ethnicity/Race Categories	Fall 2014		Fall 2013		Fall 2012		Fall 2011		Fall 2010	
	Nbr	%	Nbr	%	Nbr	%	Nbr	%	Nbr	%
<b><u>Undergraduate Students</u></b>										
<b>Full-Time Undergraduate</b>										
Alaskan Native/American Indian	24	0.25	30	0.31	38	0.37	45	0.42	42	0.41
Asian	121	1.26	117	1.20	124	1.21	157	1.48	157	1.52
Black/African American	635	6.63	606	6.23	671	6.56	654	6.15	579	5.62
Hispanic/Latino	209	2.18	199	2.05	210	2.05	199	1.87	234	2.27
Native Hawaiian/Pacific Islander	7	0.07	8	0.08	9	0.09	14	0.13	15	0.15
White	7,937	82.90	8,193	84.23	8,660	84.62	8,907	83.72	8852	85.98
Nonresident Aliens	295	3.08	269	2.77	229	2.24	190	1.79	172	1.67
Two or More Races	248	2.59	238	2.45	244	2.38	200	1.88	205	1.99
Ethnicity/Race Unknown	98	1.02	67	0.69	49	0.48	273	2.57	40	0.39
<b>Total Full-Time Undergraduate</b>	<b>9,574</b>	<b>100.00</b>	<b>9,727</b>	<b>100.00</b>	<b>10,234</b>	<b>100.00</b>	<b>10,639</b>	<b>100.00</b>	<b>10,296</b>	<b>100.00</b>

**STUDENT INFORMATION**  
**UNDERGRADUATE AND GRADUATE**  
**2.05**



**HEADCOUNT BY ETHNICITY/RACE BY LEVEL**  
**By Enrollment Status**

Alaskan Native and American Indian combined counts as in IPEDS reporting requirements

Ethnicity/Race Categories	Fall 2014		Fall 2013		Fall 2012		Fall 2011		Fall 2010	
	Nbr	%	Nbr	%	Nbr	%	Nbr	%	Nbr	%
<b>Part-Time Undergraduate</b>										
Alaskan Native/American Indian	5	0.25	11	0.53	9	0.44	7	0.37	7	0.37
Asian	35	1.77	33	1.58	25	1.23	19	1.00	26	1.38
Black/African American	90	4.55	85	4.06	95	4.67	80	4.21	69	3.67
Hispanic/Latino	37	1.87	37	1.77	46	2.26	33	1.74	54	2.87
Native Hawaiian/Pacific Islander	1	0.05	2	0.10	3	0.15	1	0.05	0	0.00
White	1,684	85.22	1,795	85.76	1,776	87.36	1,695	89.21	1668	88.77
Nonresident Aliens	55	2.78	62	2.96	26	1.28	1	0.05	2	0.11
Two or More Races	40	2.02	48	2.29	42	2.07	36	1.89	39	2.08
Ethnicity/Race Unknown	29	1.47	20	0.96	12	0.59	28	1.47	14	0.75
<b>Total Part-Time Undergraduate</b>	<b>1,976</b>	<b>100.00</b>	<b>2,093</b>	<b>100.00</b>	<b>2,033</b>	<b>100.05</b>	<b>1,900</b>	<b>99.99</b>	<b>1,879</b>	<b>100.00</b>



**STUDENT INFORMATION**  
**UNDERGRADUATE AND GRADUATE**  
**2.05**



**HEADCOUNT BY ETHNICITY/RACE BY LEVEL**  
**By Enrollment Status**

Alaskan Native and American Indian combined counts as in IPEDS reporting requirements

Ethnicity/Race Categories	Fall 2014		Fall 2013		Fall 2012		Fall 2011		Fall 2010	
	Nbr	%	Nbr	%	Nbr	%	Nbr	%	Nbr	%
<b>All Undergraduate Students</b>										
Alaskan Native/American Indian	29	0.25	41	0.35	47	0.38	52	0.41	49	0.40
Asian	156	1.35	150	1.27	149	1.21	176	1.40	183	1.50
Black/African American	725	6.28	691	5.85	766	6.24	734	5.85	648	5.32
Hispanic/Latino	246	2.13	236	2.00	256	2.09	232	1.85	288	2.37
Native Hawaiian/Pacific Islander	8	0.07	10	0.08	12	0.10	15	0.12	15	0.12
White	9,621	83.30	9,988	84.50	10,436	85.07	10,602	84.55	10,520	86.41
Nonresident Aliens	350	3.03	331	2.80	255	2.08	191	1.53	174	1.43
Two or More Races	288	2.49	286	2.42	286	2.33	236	1.88	244	2.00
Ethnicity/Race Unknown	127	1.10	87	0.74	61	0.50	301	2.41	54	0.44
<b>Total Undergraduate Students</b>	<b>11,550</b>	<b>100.00</b>	<b>11,820</b>	<b>100.00</b>	<b>12,267</b>	<b>100.01</b>	<b>12,539</b>	<b>100.00</b>	<b>12,175</b>	<b>100.00</b>

**STUDENT INFORMATION**  
**UNDERGRADUATE AND GRADUATE**  
**2.05**



**HEADCOUNT BY ETHNICITY/RACE BY LEVEL**  
**By Enrollment Status**

Alaskan Native and American Indian combined counts as in IPEDS reporting requirements

Ethnicity/Race Categories	Fall 2014		Fall 2013		Fall 2012		Fall 2011		Fall 2010	
	Nbr	%	Nbr	%	Nbr	%	Nbr	%	Nbr	%
<b><u>Graduate Students</u></b>										
<b>Full-Time Graduate</b>										
Alaskan Native/American Indian	5	0.42	4	0.32	2	0.16	3	0.25	4	0.33
Asian	22	1.84	12	0.97	13	1.07	16	1.34	16	1.33
Black/African American	55	4.59	52	4.18	73	6.01	45	3.78	38	3.16
Hispanic/Latino	19	1.59	27	2.17	19	1.57	19	1.60	23	1.91
Native Hawaiian/Pacific Islander	1	0.08	0	0.00	0	0.00	0	0.00	0	0.00
White	934	77.96	1,000	80.45	958	78.91	976	82.02	971	80.78
Nonresident Alien	124	10.35	115	9.25	112	9.23	92	7.73	118	9.82
Two or More Races	25	2.09	24	1.93	24	1.98	11	0.92	15	1.25
Ethnicity/Race Unknown	13	1.09	9	0.72	13	1.07	28	2.35	17	1.41
<b>Total Full-Time Graduate</b>	<b>1,198</b>	<b>100.00</b>	<b>1,243</b>	<b>100.00</b>	<b>1,214</b>	<b>100.00</b>	<b>1,190</b>	<b>99.99</b>	<b>1,202</b>	<b>99.99</b>

**STUDENT INFORMATION**  
**UNDERGRADUATE AND GRADUATE**  
**2.05**



**HEADCOUNT BY ETHNICITY/RACE BY LEVEL**  
**By Enrollment Status**

Alaskan Native and American Indian combined counts as in IPEDS reporting requirements

Ethnicity/Race Categories	Fall 2014		Fall 2013		Fall 2012		Fall 2011		Fall 2010	
	Nbr	%	Nbr	%	Nbr	%	Nbr	%	Nbr	%
<b>Part-Time Graduate</b>										
Alaskan Native/American Indian	1	0.09	0	0.00	2	0.19	4	0.43	4	0.40
Asian	16	1.49	14	1.38	10	0.95	9	0.96	11	1.09
Black/African American	65	6.05	55	5.41	51	4.83	49	5.25	51	5.07
Hispanic/Latino	13	1.21	9	0.88	19	1.80	18	1.93	20	1.99
Native Hawaiian/Pacific Islander	0	0.00	0	0.00	0	0.00	1	0.11	1	0.10
White	930	86.59	902	88.69	940	89.10	799	85.64	882	87.76
Nonresident Aliens	14	1.30	13	1.28	11	1.04	12	1.29	10	1.00
Two or More Races	18	1.68	14	1.38	16	1.52	16	1.71	12	1.19
Ethnicity/Race Unknown	17	1.58	10	0.98	6	0.57	25	2.68	14	1.39
<b>Total Part-Time Graduate</b>	<b>1,074</b>	<b>100.00</b>	<b>1,017</b>	<b>100.00</b>	<b>1,055</b>	<b>100.00</b>	<b>933</b>	<b>100.00</b>	<b>1,005</b>	<b>100.00</b>

**STUDENT INFORMATION**  
**UNDERGRADUATE AND GRADUATE**  
**2.05**



**HEADCOUNT BY ETHNICITY/RACE BY LEVEL**  
**By Enrollment Status**

Alaskan Native and American Indian combined counts as in IPEDS reporting requirements

Ethnicity/Race Categories	Fall 2014		Fall 2013		Fall 2012		Fall 2011		Fall 2010	
	Nbr	%	Nbr	%	Nbr	%	Nbr	%	Nbr	%
<b>All Graduate Students</b>										
Alaskan Native/American Indian	6	0.26	4	0.18	4	0.18	7	0.33	8	0.36
Asian	38	1.67	26	1.15	23	1.01	25	1.18	27	1.22
Black/African American	120	5.28	107	4.73	124	5.46	94	4.43	89	4.03
Hispanic/Latino	32	1.41	36	1.59	38	1.67	37	1.74	43	1.95
Native Hawaiian/Pacific Islander	1	0.04	0	0.00	0	0.00	1	0.05	1	0.05
White	1,864	82.04	1,902	84.16	1,898	83.65	1,775	83.61	1,853	83.96
Nonresident Aliens	138	6.07	128	5.66	123	5.42	104	4.90	128	5.80
Two or More Races	43	1.89	38	1.68	40	1.76	27	1.27	27	1.22
Ethnicity/Race Unknown	30	1.32	19	0.84	19	0.84	53	2.50	31	1.40
<b>Total Graduate Students</b>	<b>2,272</b>	<b>100.00</b>	<b>2,260</b>	<b>100.00</b>	<b>2,269</b>	<b>100.00</b>	<b>2,123</b>	<b>100.01</b>	<b>2,207</b>	<b>99.99</b>

Note: Race Unknown was higher in Fall 2011 due to coding conflicts for the Two or More Race category.

**STUDENT INFORMATION**  
**UNDERGRADUATE AND GRADUATE**  
**2.06**



**HEADCOUNT BY GENDER**  
**By Level, By Enrollment Status**

	<u>Fall 2014</u>		<u>Fall 2013</u>		<u>Fall 2012</u>		<u>Fall 2011</u>		<u>Fall 2010</u>	
	<u>Students</u>	<u>%</u>	<u>Students</u>	<u>%</u>	<u>Students</u>	<u>%</u>	<u>Students</u>	<u>%</u>	<u>Students</u>	<u>%</u>
<b><u>ALL STUDENTS</u></b>										
<b>Full-Time</b>										
Men	4,684	43.48	4,668	42.55	4,974	43.45	5,151	43.55	4,980	43.3
Women	<u>6,088</u>	56.52	<u>6,302</u>	57.45	<u>6,474</u>	56.55	<u>6,678</u>	56.45	<u>6,518</u>	56.7
Total	10,772		10,970		11,448		11,829		11,498	
<b>Part-Time</b>										
Men	1,059	34.72	1,148	36.91	1,072	34.72	1,037	36.60	1,043	36.2
Women	<u>1,991</u>	65.28	<u>1,962</u>	63.09	<u>2,016</u>	65.28	<u>1,796</u>	63.40	<u>1,841</u>	63.8
Total	3,050		3,110		3,088		2,833		2,884	
<b>Total All</b>										
Men	5,743	41.55	5,816	41.31	6,046	41.59	6,188	42.20	6,023	41.9
Women	<u>8,079</u>	58.45	<u>8,264</u>	58.69	<u>8,490</u>	58.41	<u>8,474</u>	57.80	<u>8,359</u>	58.1
Total	13,822		14,080		14,536		14,662		14,382	

**STUDENT INFORMATION**  
**UNDERGRADUATE AND GRADUATE**  
**2.06**



**HEADCOUNT BY GENDER**  
**By Level, By Enrollment Status**

	<u>Fall 2014</u>		<u>Fall 2013</u>		<u>Fall 2012</u>		<u>Fall 2011</u>		<u>Fall 2010</u>	
	Students	%	Students	%	Students	%	Students	%	Students	%
<b><u>UNDERGRADUATE STUDENTS</u></b>										
<b>Full-Time</b>										
Men	4,188	43.74	4,201	43.19	4,509	44.06	4,705	44.22	4,522	43.9
Women	<u>5,386</u>	56.26	<u>5,526</u>	56.81	<u>5,725</u>	55.94	<u>5,934</u>	55.78	<u>5,774</u>	56.1
Total	9,574		9,727		10,234		10,639		10,296	
<b>Part-Time</b>										
Men	796	40.28	898	42.90	799	39.30	783	41.21	757	40.3
Women	<u>1,180</u>	59.72	<u>1,195</u>	57.10	<u>1,234</u>	60.70	<u>1,117</u>	58.79	<u>1,122</u>	59.7
Total	1,976		2,093		2,033		1,900		1,879	
<b>Total</b>										
Men	4,984	43.15	5,099	43.14	5,308	43.27	5,488	43.77	5,279	43.4
Women	<u>6,566</u>	56.85	<u>6,721</u>	56.86	<u>6,959</u>	56.73	<u>7,051</u>	56.23	<u>6,896</u>	56.6
Total	11,550		11,820		12,267		12,539		12,175	

**STUDENT INFORMATION**  
**UNDERGRADUATE AND GRADUATE**  
**2.06**



**HEADCOUNT BY GENDER**  
**By Level, By Enrollment Status**

	<u>Fall 2014</u>		<u>Fall 2013</u>		<u>Fall 2012</u>		<u>Fall 2011</u>		<u>Fall 2010</u>	
	Students	%	Students	%	Students	%	Students	%	Students	%
<b><u>GRADUATE STUDENTS</u></b>										
<b>Full-Time</b>										
Men	496	41.40	467	37.57	465	38.30	446	37.49	458	38.1
Women	<u>702</u>	58.60	<u>776</u>	62.43	<u>749</u>	61.70	<u>744</u>	62.51	<u>744</u>	61.9
Total	1,198		1,243		1,214		1,190		1,202	
<b>Part-Time</b>										
Men	263	24.49	250	24.58	273	25.88	254	27.22	286	28.5
Women	<u>811</u>	75.51	<u>767</u>	75.42	<u>782</u>	74.12	<u>679</u>	72.78	<u>719</u>	71.5
Total	1,074		1,017		1,055		933		1,005	
<b>Total Graduate</b>										
Men	759	33.41	717	31.73	738	32.53	700	32.97	744	33.7
Women	<u>1,513</u>	66.59	<u>1,543</u>	68.27	<u>1,531</u>	67.47	<u>1,423</u>	67.03	<u>1,463</u>	66.3
Total	2,272		2,260		2,269		2,123		2,207	

**STUDENT INFORMATION**  
**UNDERGRADUATE AND GRADUATE**  
**2.07**



**HEADCOUNT BY AGE - IPEDS CATEGORIES**  
**By Level By Classification**

	<u>Age</u>	<u>Fall Semesters</u>				
		<u>2014</u>	<u>2013</u>	<u>2012</u>	<u>2011</u>	<u>2010</u>
<b>All Students</b>						
	19 years or less	3,717	2,986	3,201	3,279	3,204
	20-21 years	3,200	3,282	3,336	3,573	3,370
	22-24 years	2,694	3,200	3,296	3,108	3,091
	25-29 years	1,650	1,806	1,797	1,814	1,838
	30-34 years	870	929	957	966	899
	35-39 years	581	646	652	661	675
	40-49 years	757	828	854	819	822
	50 years or more	<u>353</u>	<u>403</u>	<u>443</u>	<u>442</u>	<u>483</u>
	Total	13,822	14,080	14,536	14,662	14,382
<b>Undergraduate Students</b>						
<b>All</b>	19 years or less	3,717	2,986	3,201	3,279	
	20-21 years	3,171	3,269	3,331	3,562	
	22-24 years	2,142	2,680	2,780	2,636	
	25-29 years	1,024	1,202	1,200	1,244	
	30-34 years	557	591	622	662	
	35-39 years	349	402	410	425	
	40-49 years	413	489	501	512	
	50 years or more	<u>177</u>	<u>201</u>	<u>222</u>	<u>219</u>	
	Total	11,550	11,820	12,267	12,539	



**STUDENT INFORMATION**  
**UNDERGRADUATE AND GRADUATE**  
**2.07**



**HEADCOUNT BY AGE - IPEDS CATEGORIES**  
**By Level By Classification**

	<u>Age</u>	<u>Fall Semesters</u>				
		<u>2014</u>	<u>2013</u>	<u>2012</u>	<u>2011</u>	<u>2010</u>
<b>Freshmen - All</b>						
	19 years or less	2,527	2,179	2,411	2,452	2,395
	20-21 years	204	379	403	432	423
	22-24 years	85	110	134	146	153
	25-29 years	95	116	114	133	134
	30-34 years	43	54	60	75	66
	35-39 years	24	35	43	46	41
	40-49 years	30	37	27	33	46
	50 years or more	<u>7</u>	<u>20</u>	<u>21</u>	<u>16</u>	<u>19</u>
	Total	3,015	2,930	3,213	3,333	3,277
<b><i>First-Time Freshmen</i></b>						
	19 years or less	1,946	1,731	1,900	1,914	n/a
	20-21 years	31	63	61	67	
	22-24 years	32	26	49	43	
	25-29 years	23	31	33	27	
	30-34 years	12	15	16	13	
	35-39 years	4	6	10	11	
	40-49 years	6	8	4	5	
	50 years or more	<u>1</u>	<u>1</u>	<u>9</u>	<u>7</u>	
	Total	2,055	1,881	2,082	2,087	

**STUDENT INFORMATION**  
**UNDERGRADUATE AND GRADUATE**  
**2.07**



**HEADCOUNT BY AGE - IPEDS CATEGORIES**  
**By Level By Classification**

	<u>Age</u>	<u>Fall Semesters</u>				
		<u>2014</u>	<u>2013</u>	<u>2012</u>	<u>2011</u>	<u>2010</u>
<b>Other Freshmen</b>						
	19 years or less	581	448	511	538	n/a
	20-21 years	173	316	342	365	
	22-24 years	53	84	85	103	
	25-29 years	72	85	81	106	
	30-34 years	31	39	44	62	
	35-39 years	20	29	33	35	
	40-49 years	24	29	23	28	
	50 years or more	<u>6</u>	<u>19</u>	<u>12</u>	<u>9</u>	
	<i>Total</i>	960	1,049	1,131	1,246	
<b>Sophomores</b>						
	19 years or less	851	565	567	612	634
	20-21 years	753	1,072	1,050	1,134	1,101
	22-24 years	132	185	172	209	217
	25-29 years	105	123	132	146	160
	30-34 years	43	55	68	70	59
	35-39 years	25	47	39	52	38
	40-49 years	39	40	43	49	45
	50 years or more	16	15	19	<u>19</u>	<u>27</u>
	<i>Total</i>	1,964	2,102	2,090	2,291	2,281

**STUDENT INFORMATION**  
**UNDERGRADUATE AND GRADUATE**  
**2.07**



**HEADCOUNT BY AGE - IPEDS CATEGORIES**  
**By Level By Classification**

	Age	Fall Semesters				
		2014	2013	2012	2011	2010
<b>Juniors</b>						
	19 years or less	128	38	40	37	42
	20-21 years	1,327	1,197	1,203	1,338	1,285
	22-24 years	425	605	630	597	542
	25-29 years	182	223	227	253	247
	30-34 years	97	115	129	128	115
	35-39 years	75	68	95	83	98
	40-49 years	63	82	97	99	87
	50 years or more	<u>23</u>	<u>32</u>	<u>33</u>	<u>30</u>	<u>31</u>
	Total	2,320	2,360	2,454	2,565	2,447
<b>Seniors</b>						
	19 years or less	12	3	4	11	3
	20-21 years	863	597	645	638	538
	22-24 years	1,449	1,714	1,778	1,630	1,627
	25-29 years	603	691	673	665	662
	30-34 years	348	338	338	361	342
	35-39 years	213	238	213	222	234
	40-49 years	263	316	394	303	271
	50 years or more	<u>112</u>	<u>110</u>	<u>116</u>	<u>119</u>	<u>127</u>
	Total	3,863	4,007	4,071	3,949	3,804

**STUDENT INFORMATION**  
**UNDERGRADUATE AND GRADUATE**  
**2.07**



**HEADCOUNT BY AGE - IPEDS CATEGORIES**  
**By Level By Classification**

	Age	Fall Semesters				
		2014	2013	2012	2011	2010
<b>Undergraduate Specials</b>						
	19 years or less	199	201	179	167	130
	20-21 years	24	24	30	20	17
	22-24 years	51	66	66	54	60
	25-29 years	39	49	54	47	42
	30-34 years	26	29	27	28	23
	35-39 years	12	14	20	22	24
	40-49 years	18	14	30	28	30
	50 years or more	<u>19</u>	<u>24</u>	<u>33</u>	<u>35</u>	<u>40</u>
	Total	388	421	439	401	366
<b>Graduate Students</b>						
	19 years or less	0	0	0	0	
	20-21 years	29	13	5	11	
	22-24 years	552	520	516	472	
	25-29 years	626	604	597	570	
	30-34 years	313	338	335	304	
	35-39 years	232	244	242	236	
	40-49 years	344	339	353	307	
	50 years or more	<u>176</u>	<u>202</u>	<u>221</u>	<u>223</u>	
	Total	2,272	2,260	2,269	2,123	

**STUDENT INFORMATION**  
**UNDERGRADUATE AND GRADUATE**  
**2.07**



**HEADCOUNT BY AGE - IPEDS CATEGORIES**  
**By Level By Classification**

Age	Fall Semesters				
	2014	2013	2012	2011	2010
<b>Graduate Specials</b>					
19 years or less	0	0	0	0	0
20-21 years	0	1	0	1	1
22-24 years	15	14	19	15	14
25-29 years	28	27	33	35	39
30-34 years	21	22	32	26	23
35-39 years	20	24	24	30	29
40-49 years	49	45	49	32	43
50 years or more	<u>24</u>	<u>29</u>	<u>36</u>	<u>46</u>	<u>37</u>
Total	157	162	193	184	186
<b>Graduates - Masters</b>					
19 years or less	0	0	0	0	n/a
20-21 years	28	12	4	10	
22-24 years	454	430	433	400	
25-29 years	422	427	427	412	
30-34 years	212	225	226	204	
35-39 years	140	150	159	142	
40-49 years	186	183	196	196	
50 years or more	<u>84</u>	<u>96</u>	<u>112</u>	<u>120</u>	
Total	1,526	1,523	1,548	1,484	

**STUDENT INFORMATION**  
**UNDERGRADUATE AND GRADUATE**  
**2.07**



**HEADCOUNT BY AGE - IPEDS CATEGORIES**  
**By Level By Classification**

	Age	Fall Semesters				
		2014	2013	2012	2011	2010
<b>Graduates - Ed.S.</b>						
	19 years or less	0	0	0	0	n/a
	20-21 years	0	0	0	0	
	22-24 years	1	0	0	0	
	25-29 years	1	0	0	0	
	30-34 years	0	1	0	0	
	35-39 years	0	1	1	2	
	40-49 years	4	4	2	2	
	50 years or more	<u>0</u>	<u>1</u>	<u>1</u>	<u>0</u>	
	Total	6	7	4	4	
<b>Graduates - Doctoral, Early</b>						
	19 years or less	0	0	0	0	n/a
	20-21 years	1	0	1	0	
	22-24 years	82	74	62	55	
	25-29 years	160	111	97	87	
	30-34 years	66	67	60	61	
	35-39 years	54	60	60	52	
	40-49 years	83	98	94	65	
	50 years or more	<u>48</u>	<u>66</u>	<u>57</u>	<u>44</u>	
	Total	494	476	431	364	

**STUDENT INFORMATION**  
**UNDERGRADUATE AND GRADUATE**  
**2.07**



**HEADCOUNT BY AGE - IPEDS CATEGORIES**  
**By Level By Classification**

<i>Age</i>	<b>Fall Semesters</b>				
	<b>2014</b>	<b>2013</b>	<b>2012</b>	<b>2011</b>	<b>2010</b>
<b><i>Graduates - Doctoral, Late</i></b>					
<i>19 years or less</i>	0	0	0	0	<i>n/a</i>
<i>20-21 years</i>	0	0	0	0	
<i>22-24 years</i>	0	2	2	2	
<i>25-29 years</i>	15	39	40	37	
<i>30-34 years</i>	14	23	17	13	
<i>35-39 years</i>	18	9	7	10	
<i>40-49 years</i>	22	9	12	12	
<i>50 years or more</i>	<u>20</u>	<u>10</u>	<u>15</u>	<u>13</u>	
<i>Total</i>	89	92	93	87	

**STUDENT INFORMATION**  
**UNDERGRADUATE AND GRADUATE**  
**2.08**



**HEADCOUNT BY AGE**  
**By Level**

<u>LEVEL</u>	<u>AGE</u>	<u>Fall Semesters</u>									
		<u>2014</u>		<u>2013</u>		<u>2012</u>		<u>2011</u>		<u>2010</u>	
		<u>Nbr</u>	<u>%</u>	<u>Nbr</u>	<u>%</u>	<u>Nbr</u>	<u>%</u>	<u>Nbr</u>	<u>%</u>	<u>Nbr</u>	<u>%</u>
All Students											
	Age 22 and younger	8,139	59	7,686	55	8,679	60	8,846	60	8561	59
	Age 23-24	1,472	11	1,782	13	2,086	14	1,988	14	1991	14
	Age 25 and older	<u>4,211</u>	30	<u>4,612</u>	33	<u>3,771</u>	26	<u>3,828</u>	26	<u>3830</u>	27
	Total	13,822		14,080		14,536		14,662		14,382	
Undergraduate											
	Age 22 and younger	7,986	69	7,590	64	7,987	65	8,177	65	7878	65
	Age 23-24	1,044	9	1,345	11	1,325	11	1,300	10	1289	10
	Age 25 and older	<u>2,520</u>	22	<u>2,885</u>	24	<u>2,955</u>	24	<u>3,062</u>	25	<u>3008</u>	25
	Total	11,550		11,820		12,267		12,539		12,175	
Graduate											
	Age 25 and younger	764	34	767	34	692	31	669	32	683	31
	Age 26-34	756	33	727	32	761	34	688	32	702	32
	Age 35 and older	<u>752</u>	33	<u>766</u>	34	<u>816</u>	36	<u>766</u>	36	<u>822</u>	37
	Total	2,272		2,260		2,269		2,123		2207	



**STUDENT INFORMATION**  
**UNDERGRADUATE AND GRADUATE**  
**2.09**



**AVERAGE AGE OF STUDENTS**  
**By Level By Classification**

<u>Level</u>	<u>Classification</u>	<u>Fall Semesters</u>									
		<u>2014</u>		<u>2013</u>		<u>2012</u>		<u>2011</u>		<u>2010</u>	
		<u>Nbr</u>	<u>Avg</u>	<u>Nbr</u>	<u>Avg</u>	<u>Nbr</u>	<u>Avg</u>	<u>Nbr</u>	<u>Avg</u>	<u>Nbr</u>	<u>Avg</u>
<b>All Students</b>	All	13,822	24.7	14,080	25.2	14,536	25.2	14,662	25.1	25.3	
<b>Undergraduate Students</b>		11,550	23.1	11,820	23.8	12,267	23.8	12, 539	23.8		
	First-Time Freshman	2,055	18.4	1,881	18.9	2,082	19.1	2,087	19.0	19.0	
	Other Freshman	960	21.5	1,049	22.6	1,131	22.1	1,246	22.3	22.4	
	Sophomore	1,964	21.4	2,102	21.9	2,090	22.0	2,291	22.1	22.1	
	Junior	2,320	23.2	2,360	23.9	2,454	24.2	2,565	24.0	24.0	
	Senior	3,863	26.9	4,007	27.3	4,071	27.0	3,949	27.3	27.4	
	Undergraduate Special	388	23.6	421	24.2	439	26.2	401	26.9	28.1	
<b>Graduate Students</b>		2,272	32.3	2,260	32.9	2,269	33.2	2,123	33.3		
	Graduate Special	157	38.0	162	39.0	193	38.7	184	39.3	38.5	
	Masters	1,526	30.8	1,523	31.2	1,548	31.6	1,484	31.9	32.2	
	Education Specialist	6	38.5	7	42.7	4	44.5	4	41.5	42.2	
	Doctoral - Early Stage	494	33.6	476	35.8	431	35.9	364	35.2	35.1	
	Doctoral - Late Stage	89	41.0	92	33.8	93	35.4	87	35.6	40.0	

**STUDENT INFORMATION**  
**UNDERGRADUATE AND GRADUATE**  
**2.10**



**HEADCOUNT OF IN-STATE AND OUT-OF-STATE STUDENTS**  
**Based on Residency - Permanent Address**  
**With Enrollment For Border Counties and International Countries**

	<b>Fall Semesters</b>									
	<b>2014</b>		<b>2013</b>		<b>2012</b>		<b>2011</b>		<b>2010</b>	
	<b>Nbr</b>	<b>%</b>	<b>Nbr</b>	<b>%</b>	<b>Nbr</b>	<b>%</b>	<b>Nbr</b>	<b>%</b>	<b>Nbr</b>	<b>%</b>
<b>IN-STATE</b>										
Tennessee	11,342	82	11,627	83	12,161	84	12,496	85	12,214	85
<b>OUT-OF-STATE</b>										
Border Counties Select North Carolina and Virginia	871	6	990	7	884	6	870	6	834	6
Other States Minus NC & VA Border Counties	1,106	8	980	14	1,095	8	975	7	1,014	7
International Countries	503	4	473	3	396	3	321	2	320	2
<b>Total All</b>	<b>13,822</b>		<b>14,080</b>		<b>14,536</b>		<b>14,662</b>		<b>14,382</b>	

Note: Permanent address determined residency.

**STUDENT INFORMATION**  
**UNDERGRADUATE AND GRADUATE**  
**2.11**



**HEADCOUNT FROM TENNESSEE COUNTIES**  
**With Totals By Tennessee Divisions and Out-of-State**

<u>County</u>	<u>Fall Semesters</u>				
	<u>2014</u>	<u>2013</u>	<u>2012</u>	<u>2011</u>	<u>2010</u>
<b>Tennessee Counties</b>					
Anderson	153	140	139	145	142
Bedford	10	9	7	1	3
Benton	1	1	0	1	2
Bledsoe	6	8	10	9	6
Blount	252	236	266	246	235
Bradley	103	102	105	98	105
Campbell	80	81	82	79	69
Cannon	1	0	1	0	2
Carroll	2	1	1	0	2
Carter	772	895	938	977	961
Cheatham	8	5	6	9	7
Chester	0	0	1	0	1
Claiborne	65	57	78	83	95
Clay	1	1	0	0	0
Cocke	151	160	147	170	178
Coffee	35	33	32	24	28
Crockett	1	0	3	3	2
Cumberland	46	47	54	53	64
Davidson	120	99	102	92	93
Decatur	1	1	1	1	2
Dekalb	7	3	2	5	2
Dickson	14	16	14	13	10
Dyer	4	2	3	4	3
Fayette	3	3	4	3	2
Fentress	3	4	6	9	8
Franklin	16	18	29	27	20
Gibson	7	7	7	7	5

**STUDENT INFORMATION**  
**UNDERGRADUATE AND GRADUATE**  
**2.11**



**HEADCOUNT FROM TENNESSEE COUNTIES**  
**With Totals By Tennessee Divisions and Out-of-State**

<u>County</u>	<u>Fall Semesters</u>				
	<u>2014</u>	<u>2013</u>	<u>2012</u>	<u>2011</u>	<u>2010</u>
<b>Tennessee Counties</b>					
Giles	4	1	1	1	3
Grainger	56	61	64	66	57
Greene	612	636	652	702	680
Grundy	3	4	5	3	2
Hamblen	284	297	324	356	326
Hamilton	432	398	436	399	374
Hancock	17	23	19	19	19
Hardeman	1	0	0	0	0
Hardin	0	1	0	0	0
Hawkins	567	573	596	637	653
Henderson	4	3	3	1	1
Henry	3	4	4	3	2
Hickman	4	7	10	10	11
Houston	3	3	1	0	0
Humphreys	8	4	4	2	5
Jackson	4	2	4	5	1
Jefferson	137	146	157	150	164
Johnson	107	119	129	152	144
Knox	778	786	822	882	835
Lake	1	1	1	1	0
Lauderdale	2	2	0	1	1
Lawrence	7	6	7	5	3
Lewis	1	2	2	4	1
Lincoln	5	12	10	12	7
Loudon	72	77	70	60	44
McMinn	78	91	90	113	105
McNairy	0	0	2	4	3
Macon	3	4	2	0	0

**STUDENT INFORMATION**  
**UNDERGRADUATE AND GRADUATE**  
**2.11**



**HEADCOUNT FROM TENNESSEE COUNTIES**  
**With Totals By Tennessee Divisions and Out-of-State**

<u>County</u>	<u>Fall Semesters</u>				
	<u>2014</u>	<u>2013</u>	<u>2012</u>	<u>2011</u>	<u>2010</u>
<b>Tennessee Counties</b>					
Madison	12	14	12	14	17
Marion	27	18	12	12	7
Marshall	5	9	13	9	5
Maury	42	30	37	30	36
Meigs	10	15	15	12	7
Monroe	67	54	49	46	40
Montgomery	44	37	34	39	35
Moore	0	0	1	2	3
Morgan	12	13	17	12	14
Obion	2	1	0	1	1
Overton	9	5	5	7	3
Perry	2	1	1	1	1
Pickett	2	2	3	2	2
Polk	10	11	9	11	13
Putnam	55	62	70	80	73
Rhea	25	29	38	39	36
Roane	75	74	86	70	62
Robertson	9	13	10	11	9
Rutherford	80	66	58	58	66
Scott	32	25	32	34	25
Sequatchie	4	8	5	8	7
Sevier	287	282	277	268	267
Shelby	106	95	95	85	66
Smith	4	1	3	6	6
Stewart	0	1	3	2	1
Sullivan	1,930	1,989	2,054	2,128	2,136
Sumner	72	57	50	49	45
Tipton	8	10	14	18	13

**STUDENT INFORMATION**  
**UNDERGRADUATE AND GRADUATE**  
**2.11**



**HEADCOUNT FROM TENNESSEE COUNTIES**  
**With Totals By Tennessee Divisions and Out-of-State**

<b>County</b>	<b>Fall Semesters</b>				
	<b>2014</b>	<b>2013</b>	<b>2012</b>	<b>2011</b>	<b>2010</b>
<b>Tennessee Counties</b>					
Unicoi	249	275	292	300	311
Union	33	33	33	43	43
Van Buren	1	0	1	1	1
Warren	33	26	26	29	28
Washington	2,897	3,024	3,211	3,303	3,235
Wayne	1	1	1	0	0
Weakley	2	1	1	1	1
White	10	9	12	7	3
Williamson	89	106	86	73	74
Wilson	41	38	42	38	34
Region Totals:					
East Tennessee	10,343	10,702	11,227	11,600	11,375
Middle Tennessee	839	778	782	748	715
West Tennessee	<u>160</u>	<u>147</u>	<u>152</u>	<u>148</u>	<u>124</u>
<b>Total Tennessee</b>	11,342	11,627	12,161	12,496	12,214
<b>Out-of-State (Inc International)</b>	<u>2,480</u>	<u>2,453</u>	<u>2,375</u>	<u>2,166</u>	<u>2,168</u>
<b>Total Enrollment</b>	13,822	14,080	14,536	14,662	14,382

**STUDENT INFORMATION**  
**UNDERGRADUATE AND GRADUATE**  
**2.12**



**HEADCOUNT FROM TENNESSEE COUNTIES WITH HIGHEST ENROLLMENTS**  
**With Percentages for County, Tennessee (TN), and University Totals**

TN Counties With Highest Enrollment	Fall 2014				Fall 2013				Fall 2012			
	Nbr Student	Pct of Total	Pct of TN	Pct of Univ	Nbr Student	Pct of Total	Pct of TN	Pct of Univ	Nbr Student	Pct of Total	Pct of TN	Pct of Univ
Anderson	153	2	1	1	140	1	1	1	139	1	1	1
Blount	252	3	2	2	236	2	2	2	266	2	2	2
Bradley	103	1	1	1	102	1	1	1	105	1	1	1
Carter	772	8	7	6	895	9	8	6	938	9	8	6
Cocke	151	2	1	1	160	2	1	1	147	1	1	1
Davidson	120	1	1	1	99	1	1	1	102	1	1	1
Greene	612	6	5	4	636	6	5	5	652	6	5	4
Hamblen	284	3	3	2	297	3	3	2	324	3	3	2
Hamilton	432	4	4	3	398	4	3	3	436	4	4	3
Hawkins	567	6	5	4	573	6	5	4	596	6	5	4
Jefferson	137	1	1	1	146	1	1	1	157	1	1	1
Johnson	107	1	1	1	119	1	1	1	129	1	1	1
Knox	778	8	7	6	786	8	7	6	822	8	7	6
Sevier	287	3	3	2	282	3	2	2	277	3	2	2
Shelby	106	1	1	1	95	1	1	1	95	1	1	1
Sullivan	1,930	19	17	14	1,989	19	17	14	2,054	19	17	14
Unicoi	249	2	2	2	275	3	2	2	292	3	2	2
Washington	2,897	29	26	21	3,024	29	26	21	3,211	30	26	22
Williamson	89	1	1	1	106	1	1	1	86	1	1	1
Total Selected TN Counties	10,026	100	88	73	10,358	100	89	74	10,828	100	89	74
Total Tennessee	11,342				11,627				12,161			
Total University	13,822				14,080				14,536			

Percentages for Tennessee and the University will not total 100 because some counties/states are excluded.  
Table includes counties with 100 or more student enrollments during one of the three semesters.



**HEADCOUNT FROM COUNTIES OF BORDER STATES WITH IN-STATE TUITION**  
**North Carolina and Virginia Border Counties**

<u>State</u>	<u>Counties Approved</u>	<u>Fall 2014</u>	<u>Fall 2013</u>	<u>Fall 2012</u>	<u>Fall 2011</u>	<u>Fall 2010</u>
North Carolina	Ashe	33	52	47	46	55
	Avery	50	44	45	50	56
	Haywood	93	85	67	54	27
	Madison	66	77	72	76	61
	Mitchell	64	73	65	71	60
	Watauga	60	74	55	59	58
	Yancey	<u>68</u>	<u>71</u>	<u>80</u>	<u>89</u>	<u>80</u>
	<b>Total</b>	434	476	431	445	397
Virginia	Grayson	13	8	7		
	Lee	45	52	49	47	65
	Scott	95	125	97	93	83
	Washington	200	237	205	204	220
	Bristol (City)	<u>84</u>	<u>92</u>	<u>95</u>	<u>81</u>	<u>69</u>
	<b>Total</b>	437	514	453	425	437
<b>Total NC and VA Approved Border Counties</b>		<b>871</b>	<b>990</b>	<b>884</b>	<b>870</b>	<b>834</b>
North Carolina Total, Border and Non-Border Counties		708	693	643	617	573
Virginia Total, Border and Non-Border Counties		705	763	785	739	780





**HEADCOUNT FROM SOUTHERN REGIONAL EDUCATION BOARD STATES  
(SREB)**

	Fall Semester				
	2014	2013	2012	2011	2010
<b>SREB States</b>					
Alabama	12	10	18	16	16
Arkansas	7	4	4	3	3
Delaware	5	3	4	3	3
Florida	49	46	55	50	56
Georgia	78	64	57	52	49
Kentucky	29	25	25	18	27
Louisiana	7	7	3	5	6
Maryland	24	27	28	29	35
Mississippi	9	10	8	3	2
North Carolina	708	693	643	617	573
Oklahoma	3	3	3	2	0
South Carolina	48	48	45	40	42
Tennessee	11,342	11,627	12,161	12,496	12,214
Texas	15	16	18	16	12
Virginia	705	763	785	739	780
West Virginia	<u>13</u>	<u>15</u>	<u>18</u>	<u>17</u>	<u>16</u>
<b>Total SREB</b>	13,054	13,361	13,875	14,106	13,834
<b>Other States</b>	265	246	265	235	228
Including US Dependencies and Areas of Special Sovereignty					
<b>International Countries</b>	503	473	396	321	320
<b>Total All States and Counties</b>	13,822	14,080	14,536	14,662	14,382

STUDENT INFORMATION  
UNDERGRADUATE AND GRADUATE  
2.15



HEADCOUNT TOTALS FROM COUNTRIES  
BY LEVEL BY CITIZENSHIP STATUS

UNITED STATES (U.S.), U.S. DEPENDENCIES AND AREAS OF SPECIAL SOVEREIGNTY, AND COUNTRIES

Permanent Address is used to determine placement in categories

Citizenship Codes: US=United States; RA=Resident Alien; NRA=Non-Resident Alien

United States U.S. Dependencies (US D&SS) Countries	Fall Semesters																													
	2014						2013						2012						2011						2010					
	Level		<> Total	Citizenship			Level		<> Total	Citizenship			Level		<> Total	Citizenship			Level		<> Total	Citizenship								
	UG	G		US	RA	NRA	UG	G		US	RA	NRA	UG	G		US	RA	NRA	UG	G		US	RA	NRA	UG	G	US	RA	NRA	
United States	11,194	2,125	13,319	13,149	170	0	11,483	2,124	13,607	13,149	170	0	12,006	2,134	14,140	13,149	170	0	12,339	2,001	14,340	13,149	170	0	11,998	2,063	14,061	13,149	170	0
US D&SS	0	0	0	0	0	0	0	0	0				0	0	0				1	1										
States & US D&SS	11,194	2,125	13,319	13,149	170	0	11,820	2,260	14,080				12,267	2,269	14,536				12,539	2,123	14,662				12,175	2,207	14,382			
Countries	356	247	503	3	12	488	337	136	473				261	135	396				200	121	321				177	143	320			
Total	11,550	2,372	13,822	13,152	182	488	11,820	2,260	14,080				12,267	2,269	14,536				12,539	2,123	14,662				12,175	2,207	14,382			
Number of Countries			70						69						74						66						60			

U.S. Dependencies and Areas of Special Sovereignty (US-D&SS) counts are not included in U.S. count.

STUDENT INFORMATION  
UNDERGRADUATE AND GRADUATE  
2.16



HEADCOUNT FROM EACH COUNTRY  
BY LEVEL BY CITIZENSHIP STATUS  
UNITED STATES (U.S.), U.S. DEPENDENCIES AND AREAS OF SPECIAL SOVEREIGNTY, AND COUNTRIES

Permanent Address is used to determine placement in categories  
Citizenship Codes: US=United States; RA=Resident Alien; NRA=Non-Resident Alien

United States U.S. Dependencies (US D&SS) Countries	Fall Semesters																													
	2014						2013						2012						2011						2010					
	Level		<> Total	Citizenship			Level		<> Total	Citizenship			Level		<> Total	Citizenship			Level		<> Total	Citizenship								
	UG	G		US	RA	NRA	UG	G		US	RA	NRA	UG	G		US	RA	NRA	UG	G		US	RA	NRA	UG	G	US	RA	NRA	
<b>United States</b>																														
Alabama	7	5	12	12			5	5	10				7	11	18				9	7	16				10	6	16			
Alaska	1	2	3	3			1	2	3				1	0	1				0	0	0				0	1	1			
Arizona	5	3	8	8			4	1	5				5	0	5				6	1	7				2	3	5			
Arkansas	4	3	7	7			2	2	4				2	2	4				1	2	3				1	2	3			
California	10	10	20	18	2		12	5	17				14	4	18				10	11	21				18	8	26			
Colorado	2	4	6	6			4	6	10				6	4	10				4	3	7				4	0	4			
Connecticut	1	2	3	3			2	3	5				4	2	6				2	0	2				3	0	3			
Delaware	3	2	5	5			2	1	3				3	1	4				2	1	3				3	0	3			
District of Columbia	0	1	1		1		1	1	2				1	0	1				1	1	2				1	0	1			
Florida	30	19	49	48	1		30	16	46				36	19	55				36	14	50				40	16	56			
Georgia	46	32	78	77	1		41	23	64				33	24	57				37	15	52				35	14	49			
Hawaii	0	0	0				0	0	0				0	0	0				0	0	0				1	0	1			
Idaho	1	1	2	2			2	0	2				3	0	3				4	0	4				1	1	2			
Illinois	18	8	26	25	1		16	9	25				19	10	29				9	9	18				7	9	16			
Indiana	4	11	15	15			4	9	13				6	4	10				12	5	17				11	6	17			
Iowa	1	1	2	1			1	2	3				1	4	5				0	3	3				0	0	0			
Kansas	2	1	3	2	1		3	1	4				4	3	7				2	3	5				2	1	3			
Kentucky	16	13	29	29			15	10	25				15	10	25				8	10	18				14	13	27			
Louisiana	3	4	7	7			1	6	7				0	3	3				1	4	5				4	2	6			
Maine	5	1	6	6			2	1	3				2	2	4				2	2	4				2	2	4			
Maryland	18	6	24	24			22	5	27				24	4	28				24	5	29				26	9	35			
Massachusetts	3	2	5	4	1		3	3	6				6	4	10				6	3	9				4	2	6			
Michigan	9	7	16	16			8	11	19				11	10	21				4	11	15				10	13	23			
Minnesota	5	3	8	8			3	5	8				3	8	11				2	7	9				1	3	4			
Mississippi	4	5	9	9			5	5	10				5	3	8				1	2	3				1	1	2			
Missouri	2	3	5	5			2	4	6				3	6	9				3	3	6				5	3	8			
Montana	2	0	2	1	1		1	0	1				0	0	0				0	2	2				1	3	4			
Nebraska	0	0	0				0	0	0				1	0	1				0	0	0				1	0	1			
Nevada	3	2	5	5			2	1	3				2	2	4				1	0	1				1	0	1			
New Hampshire	4	1	5	5			2	1	3				3	0	3				1	1	2				0	1	1			
New Jersey	10	10	20	18	2		8	2	10				6	3	9				7	4	11				6	6	12			

**STUDENT INFORMATION  
UNDERGRADUATE AND GRADUATE  
2.16**



**HEADCOUNT FROM EACH COUNTRY  
BY LEVEL BY CITIZENSHIP STATUS  
UNITED STATES (U.S.), U.S. DEPENDENCIES AND AREAS OF SPECIAL SOVEREIGNTY, AND COUNTRIES**

Permanent Address is used to determine placement in categories  
Citizenship Codes: US=United States; RA=Resident Alien; NRA=Non-Resident Alien

United States U.S. Dependencies (US D&SS) Countries	Fall Semesters																													
	2014						2013						2012						2011						2010					
	Level		<>	Citizenship			Level		<>	Citizenship			Level		<>	Citizenship			Level		<>	Citizenship			Level		<>	Citizenship		
	UG	G	Total	US	RA	NRA	UG	G	Total	US	RA	NRA	UG	G	Total	US	RA	NRA	UG	G	Total	US	RA	NRA	UG	G	Total	US	RA	NRA
New Mexico	0	2	2	2			0	1	1			0	1	1				1	1	2				1	2	3				
New York	7	4	11	11			10	5	15			12	7	19				10	9	19				8	6	14				
North Carolina	521	187	708	700	8		532	161	693			514	129	643				503	114	617				466	107	573				
North Dakota	1	0	1	1			1	0	1			1	0	1				0	0	0				1	0	1				
Ohio	20	20	40	40			14	16	30			11	22	33				14	16	30				14	15	29				
Oklahoma	1	2	3	3			2	1	3			2	1	3				2	0	2				0	0	0				
Oregon	0	0	0				0	1	1			0	0	0				0	0	0				0	1	1				
Pennsylvania	16	13	29	29			13	11	24			12	9	21				10	10	20				9	11	20				
Rhode Island	0	0	0				0	0	0			1	0	1				0	0	0				0	1	1				
South Carolina	30	18	48	46	2		30	18	48			28	17	45				26	14	40				26	16	42				
South Dakota	0	2	2	2			2	1	3			0	2	2				1	1	2				0	0	0				
Tennessee	9,784	1,558	11,342	11,199	143		10,029	1,598	11,627			10,530	1,631	12,161				10,935	1,561	12,496				10,601	1,613	12,214				
Texas	10	5	15	14	1		9	7	16			12	6	18				11	5	16				8	4	12				
Utah	2	5	7	7			1	6	7			1	3	4				0	1	1				1	0	1				
Vermont	0	0	0				3	0	3			1	0	1				0	1	1				1	1	2				
Virginia	567	138	705	700	5		616	147	763			636	149	785				615	124	739				633	147	780				
Washington	3	1	4	4			3	3	6			4	6	10				5	4	9				4	3	7				
West Virginia	9	4	13	13			10	5	15			12	6	18				9	8	17				8	8	16				
Wisconsin	4	4	8	8			4	3	7			3	2	5				2	3	5				2	3	5				
<b>Total States</b>	11,194	2,125	13,319	13,149	170	0	11,483	2,124	13,607			12,006	2,134	14,140				12,339	2,001	14,340				11,998	2,063	14,061			0	
<b>U.S. Dependencies And Areas Of Special Sovereignty (US D&amp;SS)</b>																														
US Virgin Islands	0	0	0				0	0	0			0	0	0					1	1										
<b>Total US D&amp;SS</b>	0	0	0				0	0	0			0	0	0					1	1										
<b>States &amp; US D&amp;SS</b>	11,194	2,125	13,319	13,149	170	0	11,820	2,260	14,080			12,267	2,269	14,536				12,539	2,123	14,662				12,175	2,207	14,382				

STUDENT INFORMATION  
UNDERGRADUATE AND GRADUATE  
2.16



HEADCOUNT FROM EACH COUNTRY  
BY LEVEL BY CITIZENSHIP STATUS  
UNITED STATES (U.S.), U.S. DEPENDENCIES AND AREAS OF SPECIAL SOVEREIGNTY, AND COUNTRIES

Permanent Address is used to determine placement in categories  
Citizenship Codes: US=United States; RA=Resident Alien; NRA=Non-Resident Alien

United States U.S. Dependencies (US D&SS) Countries	Fall Semesters																													
	2014						2013						2012						2011						2010					
	Level		<> Total	Citizenship			Level		<> Total	Citizenship			Level		<> Total	Citizenship			Level		<> Total	Citizenship								
	UG	G		US	RA	NRA	UG	G		US	RA	NRA	UG	G		US	RA	NRA	UG	G		US	RA	NRA	UG	G	US	RA	NRA	
Countries																														
Argentina	3	0	3			3	3	1	4				2	1	3				2		2				1		1			
Australia	4	0	4			4	2		2				4		4				1		1									
Austria	3	0	3			3	3	1	4				1	1	2				1		1				2		2			
Bahamas	4	1	5			5	2	1	3				3		3				2		2				2		2			
Bangladesh	0	3	3			3		4	4					4	4					2	2					1	1			
Barbados	0	0	0					1	1					1	1					1	1									
Belgium	0	0	0																2		2				2		2			
Bermuda	1	0	1			1	1		1																					
Brazil	4	1	5			5	7	2	9				7	1	8				3		3				2		2			
Bulgaria	0	0	0																						1		1			
Burma	0	0	0				1		1				2		2															
Cameroon	0	5	5			5	1	8	9				1	6	7				2	4	6				2	10	12			
Canada	9	1	10			10	5	4	9				2	3	5				1	2	3				4	3	7			
Chile	0	0	0										1		1															
China	82	28	110			2 108	93	34	127				80	39	119				82	34	116				61	39	100			
Colombia	1	0	1			1	1	1	2				1	2	3					2	2					3	3			
Congo	0	0	0											1	1					1	1					1	1			
Costa Rica	0	0	0					2	2																					
Czech Republic	2	0	2			1	3		3				2	1	3				2	1	3									
Cuba	0	0	0																						1		1			
Denmark	0	0	0				2		2				1		2				1		1									
Dominican Republic	1	0	1			1							1		1															
Ecuador	3	1	4			4	2	2	4				1	2	3											1	1			
Egypt	1	0	1			1																								
El Salvador	1	0	1			1							1		1					1	1					1	1			
Eritrea	0	0	0																	1	1					1	1			
Ethiopia	1	0	1				2		2				2		2				2		2									
France	7	2	9			1 8	3	2	5				3	4	7				2	4	6				15	5	20			
Gambia	2	0	2			2	2		2				1		1															
Gabon	0	0	0										2		2															





STUDENT INFORMATION  
UNDERGRADUATE AND GRADUATE  
2.16



HEADCOUNT FROM EACH COUNTRY  
BY LEVEL BY CITIZENSHIP STATUS

UNITED STATES (U.S.), U.S. DEPENDENCIES AND AREAS OF SPECIAL SOVEREIGNTY, AND COUNTRIES

Permanent Address is used to determine placement in categories

Citizenship Codes: US=United States; RA=Resident Alien; NRA=Non-Resident Alien

United States U.S. Dependencies (US D&SS) Countries	Fall Semesters																													
	2014						2013						2012						2011						2010					
	Level		<> Total	Citizenship			Level		<> Total	Citizenship			Level		<> Total	Citizenship			Level		<> Total	Citizenship								
	UG	G		US	RA	NRA	UG	G		US	RA	NRA	UG	G		US	RA	NRA	UG	G		US	RA	NRA	UG	G	US	RA	NRA	
Ukraine	3	1	4			4																								
United Arab Emirates	2	0	2	2																										
United Kingdom	13	3	16		2	14	15	1	16																					
Unknown	1	0	1			1	2		2																					
Uruguay	0	0	0			0																								
Venezuela	3	2	5		1	4	3	2	5																					
Vietnam	3	0	3			3	3		3																					
Yugoslavia	0	0	0			0																								
Zambia	0	1	1			1																								
Zimbabwe	0	2	2			2																								
<b>Total Countries</b>	356	147	503	3	12	488	337	136	473																					
<b>Totals United States, US D&amp;SS, and Countries</b>																														
United States	11,194	2,125	13,319	13,149	170	0	11,483	2,124	13,607	13,149	170	0	12,006	2,134	14,140	13,149	170	0	12,339	2,001	14,340	13,149	170	0	11,998	2,063	14,061	13,149	170	0
US D&SS	0	0	0	0	0	0	0	0	0				0	0	0					1	1									
States & US D&SS	11,194	2,125	13,319	13,149	170	0	11,820	2,260	14,080				12,267	2,269	14,536				12,539	2,123	14,662				12,175	2,207	14,382			
Countries	356	247	503	3	12	488	337	136	473				261	135	396				200	121	321				177	143	320			
<b>Total</b>	11,550	2,372	13,822	13,152	182	488	11,820	2,260	14,080				12,267	2,269	14,536				12,539	2,123	14,662				12,175	2,207	14,382			
Number of Countries			70						69						74						66						60			

U.S. Dependencies and Areas of Special Sovereignty (US-D&SS) are not included in United States' count.



**STUDENT INFORMATION**  
**UNDERGRADUATE AND GRADUATE**  
**2.17**



**HEADCOUNT OF MAJORS**  
**BY DEPARTMENT BY COLLEGE**

Excludes College of Medicine and College of Pharmacy Departments and Colleges

Data Key: p=phase-out/terminated; r=renamed

<u>College</u>	<u>Department</u>		<u>Fall Semester</u>				
	<u>Name</u>	<u>Code</u>	<u>2014</u>	<u>2013</u>	<u>2012</u>	<u>2011</u>	<u>2010</u>
<b>College of Arts and Sciences - AS</b>							
	Appalachian Studies	APST	88	73	64	50	30
	Art and Design	ARTA	235	246	264	278	278
	Arts and Sciences	ARSC	48	266			
	Biological Sciences	BISC	514	448	444	457	527
	Chemistry	CHEM	263	240	325	340	357
	Communication	COMM	414	395	401	377	367
	Criminal Justice & Criminology	CJCR	485	496	485	495	464
	English	ENGL	r	r	r	r	288
	Foreign Languages	LANG	r	r	r	r	62
	Geosciences	GEOS	70	77	76	77	67
	History	HIST	260	249	298	318	329
	Literature and Language	LILA	276	323	329	359	
	Mathematics	MATH	155	139	134	130	119
	Music	MUSC	118	108	100	103	121
	Philosophy and Humanities	PHAH	22	33	35	52	40
	Physics and Astronomy	PHYS	47	49	340	375	346
	Political Science	PSCI	165	162	164	183	160
	Psychology	PSYC	571	572	596	584	515
	Social Work	SOWK	296	328	366	323	265
	Sociology and Anthropology	SOAA	146	145	152	138	142
	<b>Total - College of Arts and Sciences</b>		<b>4,173</b>	<b>4,349</b>	<b>4,573</b>	<b>4,639</b>	<b>4,477</b>

**STUDENT INFORMATION**  
**UNDERGRADUATE AND GRADUATE**  
**2.17**



**HEADCOUNT OF MAJORS**  
**BY DEPARTMENT BY COLLEGE**

Excludes College of Medicine and College of Pharmacy Departments and Colleges

Data Key: p=phase-out/terminated; r=renamed

<u>College</u>	<u>Department</u>		<u>Fall Semester</u>				
	<u>Name</u>	<u>Code</u>	<u>2014</u>	<u>2013</u>	<u>2012</u>	<u>2011</u>	<u>2010</u>
<b>College of Business and Technology - BT</b>							
	Accountancy	ACCT	152	170	180	216	200
	Computer and Information Sciences	CSCI	404	413	438	435	390
	Economics and Finance	EFUS	90	97	87	99	98
	Family and Consumer Sciences	FACS	p	p	p	16	73
	Management and Marketing	MGMK	1,130	1,031	1,062	1,019	1,056
	Engineering Technology, Surveying & Digital Media	TECG	725	722	725	723	729
	<b>Total - College of Business and Technology</b>		<b>2,501</b>	<b>2,433</b>	<b>2,492</b>	<b>2,508</b>	<b>2,546</b>
<b>College of Clinical &amp; Rehabilitative Health Sciences - CR</b>							
	Allied Health Sciences	ALSC	629	640	658	694	626
	Audiology and Speech-Language Pathology	ASLP	93	94	90	85	74
	Physical Therapy	PHYT	242	207	269	267	244
	<b>Total - College of Clinical and Rehabilitative Health Sciences</b>		<b>964</b>	<b>941</b>	<b>1,017</b>	<b>1,046</b>	<b>944</b>

**STUDENT INFORMATION**  
**UNDERGRADUATE AND GRADUATE**  
**2.17**



**HEADCOUNT OF MAJORS**  
**BY DEPARTMENT BY COLLEGE**

Excludes College of Medicine and College of Pharmacy Departments and Colleges

Data Key: p=phase-out/terminated; r=renamed

<u>College</u>	<u>Department</u>		<u>Fall Semester</u>				
	<u>Name</u>	<u>Code</u>	<u>2014</u>	<u>2013</u>	<u>2012</u>	<u>2011</u>	<u>2010</u>
<b>School of Continuing Studies - CS</b>							
	Division of Cross-Disciplinary Studies	CDST	415	426	509	483	502
<b>Total - School of Continuing Studies</b>			<b>415</b>	<b>426</b>	<b>509</b>	<b>483</b>	<b>502</b>
<b>College of Education - ED</b>							
	Counseling and Human Services	CSHS	221	215			
	Curriculum and Instruction	CUAI	527	717	746	916	1007
	Educational Leadership and Policy Analysis	ELPA	243	234	224	187	226
	Exercise and Sport Science	EXSS	391				
	Human Development and Learning	HDAL	9	p	478	380	373
	Kinesiology, Leisure and Sport Sciences	KLSS	167	695	615	564	511
	Kinesiology, Sport and Recreation Management	KSRM	183				
	Teaching and Learning	TLRN	304	275			
<b>Total - College of Education</b>			<b>2,045</b>	<b>2,136</b>	<b>2,063</b>	<b>2,047</b>	<b>2,117</b>
<b>Graduate Studies - GS</b>							
	Graduate School	GRAS	6	11	12	5	
<b>Total - Graduate Studies</b>			<b>6</b>	<b>11</b>	<b>12</b>	<b>5</b>	

**STUDENT INFORMATION**  
**UNDERGRADUATE AND GRADUATE**  
**2.17**



**HEADCOUNT OF MAJORS**  
**BY DEPARTMENT BY COLLEGE**

Excludes College of Medicine and College of Pharmacy Departments and Colleges

Data Key: p=phase-out/terminated; r=renamed

<u>College</u>	<u>Department</u>		<u>Fall Semester</u>				
	<u>Name</u>	<u>Code</u>	<u>2014</u>	<u>2013</u>	<u>2012</u>	<u>2011</u>	<u>2010</u>
<b>College of Medicine - ME and MD</b>							
	Biomedical Sciences	BMED	32	35	32	31	31
	College of Medicine - MD	Multi					
	<b>Total - College of Medicine, Biomedical Sciences</b>		<b>32</b>	<b>35</b>	<b>32</b>	<b>31</b>	<b>31</b>
<b>College of Nursing - NU</b>							
	Nursing - Graduate	NURG	457	399	306	250	231
	Nursing - Undergraduate	NURS	1,330	1,332	1,323	1,383	1404
	<b>Total - College of Nursing</b>		<b>1,787</b>	<b>1,731</b>	<b>1,629</b>	<b>1,633</b>	<b>1,635</b>
<b>College of Pharmacy - PH</b>							
	College of Pharmacy	Multi					
	<b>Total - College of Pharmacy</b>						

**STUDENT INFORMATION**  
**UNDERGRADUATE AND GRADUATE**  
**2.17**



**HEADCOUNT OF MAJORS**  
**BY DEPARTMENT BY COLLEGE**

Excludes College of Medicine and College of Pharmacy Departments and Colleges

Data Key: p=phase-out/terminated; r=renamed

<u>College</u>	<u>Department</u>		<u>Fall Semester</u>				
	<u>Name</u>	<u>Code</u>	<u>2014</u>	<u>2013</u>	<u>2012</u>	<u>2011</u>	<u>2010</u>
<b>College of Public Health - PU</b>							
	Biostatistics and Epidemiology	BIEP	0				
	Community and Behavioral Health	COHE	4	4	4		
	Environmental Health	ENVH	52	52	53	56	72
	Health Sciences	HSCI	215	166	203	158	161
	Health Services Administration	HESA	0				
	Health Services Management and Policy	HSMP	0				
	Public Health	PUBH	338	308	293	259	181
	<b>Total - College of Public Health</b>		<b>609</b>	<b>530</b>	<b>553</b>	<b>473</b>	<b>414</b>
<b>Academic Affairs - VPAA</b>							
	Academic Focus	AFC	586				
	Not Otherwise Classified		12				
	Undeclared	VPAA	692	1,488	1,656	1,797	1,716
	<b>Total - Academic Affairs</b>		<b>1,290</b>	<b>1,488</b>	<b>1,656</b>	<b>1,797</b>	<b>1,716</b>
<b>Total - East Tennessee State University</b>			<b>13,822</b>	<b>14,080</b>	<b>14,536</b>	<b>14,662</b>	<b>14,382</b>

**STUDENT INFORMATION**  
**UNDERGRADUATE AND GRADUATE**  
**2.18**



**HEADCOUNT OF MAJORS**  
**IN ACADEMIC PROGRAMS OF STUDY**  
**By Department By College**

Excludes College of Medicine and College of Pharmacy Students

Data Key: c=combined degree levels; m=moved to or from department; p=phase-out/terminated; r=renamed; s=separated by degree level

<u>Coll</u>	<u>Department</u>	<u>Degree</u>	<u>Major Academic Program of Study</u>	<u>Major Code</u>	<u>Program Code</u>	<u>Fall Semester</u>				
						<u>2014</u>	<u>2013</u>	<u>2012</u>	<u>2011</u>	<u>2010</u>
<b>College of Arts and Sciences - AS</b>										
<b><u>Appalachian Studies - APST</u></b>										
	C4		Appalachian Studies	APPS	APPS-C4	6	4	1		
	MA		Appalachian Studies	APPS	APPS-MA	7	1			
	BA		Bluegrass, Old-Time & Country Music Studies	BLUE	BLUE-BA	54	55	56	45	0
	ND		Pre-Bluegrass	PBLG	PBLN-ND	21	13	7	5	30
			Total - Appalachian Studies			88	73	64	50	30
<b><u>Art and Design - ARTA</u></b>										
	BA/BS		Art	ARTA/ARTS					s	158
	BA		Art	ARTA	ARTA-BA	186	200	215	193	c
	BFA		Art	ARTA	ARTA-BFA	30	33	36	71	100
	MA		Art	ARTA	ARTA-MA			p	1	2
	MFA		Art	ARTA	ARTA-MFA	19	13	13	13	18
			Total - Art and Design			235	246	264	278	278

**STUDENT INFORMATION**  
**UNDERGRADUATE AND GRADUATE**  
**2.18**



**HEADCOUNT OF MAJORS**  
**IN ACADEMIC PROGRAMS OF STUDY**  
**By Department By College**

Excludes College of Medicine and College of Pharmacy Students

Data Key: c=combined degree levels; m=moved to or from department; p=phase-out/terminated; r=renamed; s=separated by degree level

<u>Coll</u>	<u>Department</u>	<u>Degree</u>	<u>Major Academic Program of Study</u>	<u>Major Code</u>	<u>Program Code</u>	<u>Fall Semester</u>				
						<u>2014</u>	<u>2013</u>	<u>2012</u>	<u>2011</u>	<u>2010</u>
<b><u>Arts and Sciences - ARSC</u></b>										
		ND	Pre-Chiropractic	PCHI	PCHI-ND	0	1	m		
		ND	Pre-Dentistry	PDEN	PDNT-ND	2	21	m		
		ND	Pre-Medicine	PMED	PMED-ND	18	150	m		
		ND	Pre-Optometry	POPT	PRPT-ND	2	4	m		
		ND	Pre-Osteopathic Medicine	POPM	POPM-ND	6	m			
		ND	Pre-Pharmacy	PPHY	PPHY-ND	17	72	m		
		ND	Pre-Physician Assistant	PPAS	PPAS-ND	1	5	m		
		ND	Pre-Veterinary Medicine	PVET	PVET-ND	2	13	m		
			Total - Arts and Sciences			48	266			
<b><u>Biological Sciences - BISC</u></b>										
		BA/BS	Biology	BIOA/BIOL					s	475
		BS	Biology	BIOL	BIOL-BS	477	406	401	421	c
		MS	Biology	BIOL	BIOL-MS	37	42	43	36	52
			Total - Biological Sciences			514	448	444	457	527
<b><u>Chemistry - CHEM</u></b>										
		BA/BS	Chemistry	CHMA/CHEM					s	177
		BS	Chemistry	CHEM	CHEM-BS	231	214	179	167	c
		MS	Chemistry	CHEM	CHEM-MS	32	26	23	19	32
		ND	Pre-Pharmacy	PPHY	PPHY-ND		m	123	154	148
			Total - Chemistry			263	240	325	340	357

**STUDENT INFORMATION**  
**UNDERGRADUATE AND GRADUATE**  
**2.18**



**HEADCOUNT OF MAJORS**  
**IN ACADEMIC PROGRAMS OF STUDY**  
**By Department By College**

Excludes College of Medicine and College of Pharmacy Students

Data Key: c=combined degree levels; m=moved to or from department; p=phase-out/terminated; r=renamed; s=separated by degree level

<u>Coll</u>	<u>Department</u>	<u>Degree</u>	<u>Major Academic Program of Study</u>	<u>Major Code</u>	<u>Program Code</u>	<u>Fall Semester</u>				
						<u>2014</u>	<u>2013</u>	<u>2012</u>	<u>2011</u>	<u>2010</u>
<b><u>Communication - COMM</u></b>										
	BA		Communication Studies	CMST	CMST-BA	13	24	13		
	BS		Communication Studies	CMST	CMST-BS	43	35	27		
	BA/BS		Mass Communications	MCOA/MCOM					s	275
	BA		Mass Communications	MCOM	MCOM-BA	84	83	95	99	c
	BS		Mass Communications	MCOM	MCOM-BS	216	189	183	173	c
	MA		Professional Communication	PCOM	PCOM-MA	11	16	19	22	24
	BA/BS		Speech	SPCA/SPCH					s	22
	BA		Speech	SPCH	SPCH-BA			r	4	c
	BS		Speech	SPCH	SPCH-BS			r	21	c
	BA		Theatre	THEA	THEA-BA	47	48	64	58	37
	BA		Women's Studies	WMST					m	9
			Total - Communication			414	395	401	377	367
<b><u>Criminal Justice &amp; Criminology - CJCR</u></b>										
	BA/BS		Criminal Justice	CJBA/CJCR					s	417
	BA		Criminal Justice and Criminology	CJBA	CJCR-BA	25	39	36	24	c
	BS		Criminal Justice and Criminology	CJCR	CJCR-BS	429	419	409	433	c
	MA		Criminal Justice and Criminology	CJCM	CJCR-MA	21	27	34	36	41
	C4		Forensic Document Examination	FDEX	FDEX-C4	10	11	6	2	6
			Total - Criminal Justice & Criminology			485	496	485	495	464



**STUDENT INFORMATION**  
**UNDERGRADUATE AND GRADUATE**  
**2.18**



**HEADCOUNT OF MAJORS**  
**IN ACADEMIC PROGRAMS OF STUDY**  
**By Department By College**

Excludes College of Medicine and College of Pharmacy Students

Data Key: c=combined degree levels; m=moved to or from department; p=phase-out/terminated; r=renamed; s=separated by degree level

<u>Coll</u>	<u>Department</u>	<u>Degree</u>	<u>Major Academic Program of Study</u>	<u>Major Code</u>	<u>Program Code</u>	<u>Fall Semester</u>				
						<u>2014</u>	<u>2013</u>	<u>2012</u>	<u>2011</u>	<u>2010</u>
<b><u>English - ENGL</u></b>										
	BA/BS		English	ENGL/ENGS					m	273
	MA		English	ENGM	ENGL-MA				m	15
			Total - English						m	288
<b><u>Foreign Languages - LANG</u></b>										
	BA/BS		Foreign Languages	LANG/LANS					m	61
	C4		Teaching English to Spkr Oth Lang	TESO	TESO-C4				m	1
			Total - Foreign Languages						m	62
<b><u>Geosciences - GEOS</u></b>										
	BS		Geology	GELY/GLGY						34
	BS		Geology	GLGY	GELY-BS	32	34		32	
	BS		Geology	GLGY	GLGY-BS			35	3	
	BS		Geography	GEOG	GGPY-BS	24	27	27	34	33
	MS		Geosciences	GEOS	GEOS-MS	14	16	14	8	
			Total - Geosciences			70	77	76	77	67
<b><u>History - HIST</u></b>										
	BA/BS		History	HISA/HIST					s	278
	BA		History	HIST	HIST-BA	71	69	89	116	c
	BS		History	HIST	HIST-BS	149	151	166	154	c
	MA		History	HIST	HIST-MA	40	29	43	48	51
			Total - History			260	249	298	318	329

**STUDENT INFORMATION**  
**UNDERGRADUATE AND GRADUATE**  
**2.18**



**HEADCOUNT OF MAJORS**  
**IN ACADEMIC PROGRAMS OF STUDY**  
**By Department By College**

Excludes College of Medicine and College of Pharmacy Students

Data Key: c=combined degree levels; m=moved to or from department; p=phase-out/terminated; r=renamed; s=separated by degree level

<u>Coll</u>	<u>Department</u>	<u>Degree</u>	<u>Major Academic Program of Study</u>	<u>Major Code</u>	<u>Program Code</u>	<u>Fall Semester</u>				
						<u>2014</u>	<u>2013</u>	<u>2012</u>	<u>2011</u>	<u>2010</u>
<b>Literature and Language - LILA</b>										
	BA		English	ENGL	ENGL-BA	194	228	235	248	m
	MA		English	ENGL	ENGL-MA	23	22	18	19	m
	C4		Healthcare Translation & Interpreting	HCTI	HCTI-C4	1	4	7	2	m
	BA		Foreign Languages	LANG	LANG-BA	47	54	57	72	m
	C4		Teaching English to Spkr Oth Lang	TESO	TESO-C4	0	1	2	0	m
	BA		Women's Studies	WMST	WMST-BA	11	14	10	11	m
			Total - Literature and Language			276	323	329	359	
<b>Mathematics - MATH</b>										
	BA/BS		Mathematics	MATA/MATH					s	106
	BS		Mathematics	MATH	MATH-BS	128	115	112	115	c
	MS		Mathematics Sciences	MASC	MATH-MS	27	24	22	15	13
			Total - Mathematics			155	139	134	130	119
<b>Music - MUSC</b>										
	BM		Music	MUSC	MUSC-BM	118	108	100	103	121
			Total - Music			118	108	100	103	121
<b>Philosophy and Humanities - PHAH</b>										
	BA/BS		Philosophy	PHIA/PHIL					s	40
	BA		Philosophy	PHIL	PHIL-BA	9	17	16	21	c
	BS		Philosophy	PHIL	PHIL-BS	13	16	19	31	c
			Total - Philosophy and Humanities			22	33	35	52	40

**STUDENT INFORMATION**  
**UNDERGRADUATE AND GRADUATE**  
**2.18**



**HEADCOUNT OF MAJORS**  
**IN ACADEMIC PROGRAMS OF STUDY**  
**By Department By College**

Excludes College of Medicine and College of Pharmacy Students

Data Key: c=combined degree levels; m=moved to or from department; p=phase-out/terminated; r=renamed; s=separated by degree level

<u>Coll</u>	<u>Department</u>	<u>Degree</u>	<u>Major Academic Program of Study</u>	<u>Major Code</u>	<u>Program Code</u>	<u>Fall Semester</u>				
						<u>2014</u>	<u>2013</u>	<u>2012</u>	<u>2011</u>	<u>2010</u>
<b><u>Physics and Astronomy - PHYS</u></b>										
	BA/BS		Physics	PHYA/PHYS					s	41
	BS		Physics	PHYS	PHYS-BS	47	49	54	50	c
	ND		Pre-Chiropractic	PCHI	PCHI-ND		m	1	11	
	ND		Pre-Engineering	PENG	PREN-ND		m	13	18	13
	ND		Pre-Medicine	PMED	PMED-ND		m	226	257	254
	ND		Pre-Optometry	POPT	POPT-ND		m	5	10	9
	ND		Pre-Physicians Assistant	PPAS	PPAS-ND		m	6	2	
	ND		Pre-Veterinary Medicine	PVET	PVET-ND		m	35	27	29
			Total - Physics and Astronomy			47	49	340	375	346
<b><u>Political Science - PSCI</u></b>										
	C4		Economic Development	EDEV	ECOD-C4	0	0	0	2	
	BA		International Affairs	ITAF	ITAF-BA	40	39	37	34	14
	BA/BS		Political Science	PSCA/PSCI					s	112
	BA		Political Science	PSCI	PSCI-BA	21	24	22	22	c
	BS		Political Science	PSCI	PSCI-BS	76	73	70	87	c
	ND		Pre-Law	PLAW	PLAW-ND	0	1	2	1	1
	MPA		Public Administration	PADM	PUAD-MPA	23	20	31	33	28
	MCM		Public Administration	MCMP	PUBA-MCM	4	5	2	3	5
	C4		Urban Planning	URPL	URBP-C4	1	0	0	1	0
			Total - Political Science			165	162	164	183	160

**STUDENT INFORMATION**  
**UNDERGRADUATE AND GRADUATE**  
**2.18**



**HEADCOUNT OF MAJORS**  
**IN ACADEMIC PROGRAMS OF STUDY**  
**By Department By College**

Excludes College of Medicine and College of Pharmacy Students

Data Key: c=combined degree levels; m=moved to or from department; p=phase-out/terminated; r=renamed; s=separated by degree level

<u>Coll</u>	<u>Department</u>	<u>Degree</u>	<u>Major Academic Program of Study</u>	<u>Major Code</u>	<u>Program Code</u>	<u>Fall Semester</u>				
						<u>2014</u>	<u>2013</u>	<u>2012</u>	<u>2011</u>	<u>2010</u>
<b><u>Psychology - PSYC</u></b>										
	PhD		Clinical Psychology	PHDC					r	23
	BA/BS		Psychology	PSYA/PSYC					s	472
	BA		Psychology	PSYC	PSYC-BA	40	37	46	38	c
	BS		Psychology	PSYC	PSYC-BS	488	492	506	501	c
	MA		Psychology	PSYC	PSYC-MA	2	14	16	12	20
	PhD		Psychology	PSYD	PSYD-PHD	41	29	28	33	r
			Total - Psychology			571	572	596	584	515
<b><u>Social Work - SOWK</u></b>										
	BSW		Social Work	SOWK	SOWK-BSW	212	224	262	251	190
	MA		Social Work	SOWK	SOWK-MSW	84	104	104	72	75
			Total - Social Work			296	328	366	323	265
<b><u>Sociology and Anthropology - SOAA</u></b>										
	BA		Anthropology	ANTH	ANTH-BA	59	67	71	76	72
	BA/BS		Sociology	SOCA/SOCI					s	53
	BA		Sociology	SOCI	SOAA-BA	14	10	15	8	c
	BS		Sociology	SOCI	SOAA-BS	62	53	29	41	c
	MA		Sociology	SOCI	SOAA-MA	11	15	17	13	17
			Total - Sociology and Anthropology			146	145	152	138	142
<b>Total - College of Arts and Sciences</b>						<b>4,173</b>	<b>4,349</b>	<b>4,573</b>	<b>4,639</b>	<b>4,477</b>



**STUDENT INFORMATION**  
**UNDERGRADUATE AND GRADUATE**  
**2.18**



**HEADCOUNT OF MAJORS**  
**IN ACADEMIC PROGRAMS OF STUDY**  
**By Department By College**

Excludes College of Medicine and College of Pharmacy Students

Data Key: c=combined degree levels; m=moved to or from department; p=phase-out/terminated; r=renamed; s=separated by degree level

<u>Coll</u>	<u>Department</u>	<u>Degree</u>	<u>Major Academic Program of Study</u>	<u>Major Code</u>	<u>Program Code</u>	<u>Fall Semester</u>				
						<u>2014</u>	<u>2013</u>	<u>2012</u>	<u>2011</u>	<u>2010</u>
<b>Management and Marketing - MGMK</b>										
	MBA		Business Administration	BAMN	AMBA-MBA	22	32	30	29	33
	MBA		Business Administration	BAMN	BAMN-MBA	56	63	68	60	78
	C4		Business Administration	BAMN	GCBA-C4	6	12	9	8	13
	MS		Digital Marketing	DGMK	DGMK-MS	7				
	C4		Entrepreneurial Leadership	EPRL	EPRL-C4	2	1	2	1	1
	C4		Health Care Management	HCMC	HCMC-C4	0	0	10	8	0
	BBA		Management	MGMT	MGMT-BBA	117	103	116	128	130
	BBA		Marketing	MKTG	MKTG-BBA	58	60	60	76	68
	ND		Pre-Business	PBUS	PBUS-ND	862	760	767	709	733
			Total - Management and Marketing			1,130	1,031	1,062	1,019	1,056
<b>Engineering Technology, Surveying &amp; Digital Media - TECG</b>										
	BS		Digital Media	DIGM	DIGM-BS	292	284	287	280	269
	BS		Engineering Technology	ENTC	ENTC-BS	301	330	315	312	320
	BS		Interior Design	INTD	INTD-BS	39	35	54	40	29
	ND		Pre-Engineering	PENG	PENG-ND	22	10	0	1	
	BS		Surveying and Mapping Science	SUVM	SUVM-BS	43	35	37	49	62
	MS		Technology	TECM	TECM-MS	28	28	32	41	49
			Total - Engineering Technology, Surveying & Digital Media			725	722	725	723	729
<b>Total - College of Business and Technology</b>										
						<b>2,501</b>	<b>2,433</b>	<b>2,492</b>	<b>2,508</b>	<b>2,546</b>

**STUDENT INFORMATION**  
**UNDERGRADUATE AND GRADUATE**  
**2.18**



**HEADCOUNT OF MAJORS**  
**IN ACADEMIC PROGRAMS OF STUDY**  
**By Department By College**

Excludes College of Medicine and College of Pharmacy Students

Data Key: c=combined degree levels; m=moved to or from department; p=phase-out/terminated; r=renamed; s=separated by degree level

<u>Coll</u>	<u>Department</u>	<u>Degree</u>	<u>Major Academic Program of Study</u>	<u>Major Code</u>	<u>Program Code</u>	<u>Fall Semester</u>				
						<u>2014</u>	<u>2013</u>	<u>2012</u>	<u>2011</u>	<u>2010</u>
<b>College of Clinical &amp; Rehabilitative Health Sciences - CR</b>										
<b><u>Allied Health Sciences - ALSC</u></b>										
	BS		Allied Health	ALHE	AHEA-BS	414	444	420	446	386
	MSAH		Allied Health	ALHE	AHEA-MSAH	23	29	28	31	27
	MS		Clinical Nutrition	CLNU	CLIN-MS	24	21	18	22	25
	BSDH		Dental Hygiene	DHYG	DEHY-BSDH	168	146	167	171	163
	ND		Pre-Dentistry	PDEN	PDNT-ND		m	25	24	25
			Total - Allied Health Sciences			629	640	658	694	626
<b><u>Audiology and Speech-Language Pathology (ASLP)</u></b>										
	Aud		Audiology	AUDI	AUDD-AUD	31	29	26	22	24
	MS		Communicative Disorders	CDIS	COMD-MS	62	65	64	62	50
			Total - Audiology and Speech-Language Pathology			93	94	90	85	74
<b><u>Physical Therapy - PHYT</u></b>										
	DPT		Physical Therapy	DPTH	PHYT-DPT	108	108	102	94	89
	ND		Pre-Physical Therapy	PRPT	PPHTh-ND	12	80	11	157	147
	ND		Pre-Occupational Therapy	PROT	POCTh-ND	122	19	156	16	8
			Total - Physical Therapy			242	207	269	267	244
<b>Total - College of Clinical and Rehabilitative Health Sciences</b>						<b>964</b>	<b>941</b>	<b>1,017</b>	<b>1,046</b>	<b>944</b>

**STUDENT INFORMATION**  
**UNDERGRADUATE AND GRADUATE**  
**2.18**



**HEADCOUNT OF MAJORS**  
**IN ACADEMIC PROGRAMS OF STUDY**  
**By Department By College**

Excludes College of Medicine and College of Pharmacy Students

Data Key: c=combined degree levels; m=moved to or from department; p=phase-out/terminated; r=renamed; s=separated by degree level

<u>Coll</u>	<u>Department</u>	<u>Degree</u>	<u>Major Academic Program of Study</u>	<u>Major Code</u>	<u>Program Code</u>	<u>Fall Semester</u>				
						<u>2014</u>	<u>2013</u>	<u>2012</u>	<u>2011</u>	<u>2010</u>
<b>School of Continuing Studies and Academic Outreach - CS</b>										
<b><u>Division of Cross-Disciplinary Studies - CDST</u></b>										
	BAS		Applied Science	APLS	APLS-BAS	25	26	40	46	37
	C4		Archival Studies	ASGC	ASGC-C4	9	8	8	9	6
	BGSD		General Studies	BGSD	BGSD-BGS	110	111	111	113	142
	BS		Interdisciplinary Studies	BSIS	BSIS-BS	188	165	221	175	175
	MALS		Liberal Studies	MALS	MALS-MALS	20	28	35	36	34
	BS		Professional Studies	PROS	PROS-BS	43	63	67	71	73
	MPS		Professional Studies	PROS	PROS-MPS	20	25	27	33	35
	MPS		Professional Studies - RODP	PRST		0	0	0	0	0
			Total - Cross-Disciplinary Studies			415	426	509	483	502
<b>Total - School of Continuing Studies and Academic Outreach</b>						<b>415</b>	<b>426</b>	<b>509</b>	<b>483</b>	<b>502</b>



**STUDENT INFORMATION**  
**UNDERGRADUATE AND GRADUATE**  
**2.18**



**HEADCOUNT OF MAJORS**  
**IN ACADEMIC PROGRAMS OF STUDY**  
**By Department By College**

Excludes College of Medicine and College of Pharmacy Students

Data Key: c=combined degree levels; m=moved to or from department; p=phase-out/terminated; r=renamed; s=separated by degree level

<u>Coll</u>	<u>Department</u>	<u>Degree</u>	<u>Major Academic Program of Study</u>	<u>Major Code</u>	<u>Program Code</u>	<u>Fall Semester</u>				
						<u>2014</u>	<u>2013</u>	<u>2012</u>	<u>2011</u>	<u>2010</u>
<b>College of Education - ED</b>										
<b><u>Counseling and Human Services - CSHS</u></b>										
		MA	Counseling	CNSL	CNSL-MA	68	71	m		
		BS	Human Services	HSER	HSER-BS	153	144	m		
			Total - Counseling and Human Services			221	215			
<b><u>Curriculum and Instruction - CUI</u></b>										
		MED	Advanced Studies in Teaching & Learning - RODP	ASTL	ASTL-MED	0	0	1	1	5
		MA/MED	Educational Media & Educational Technology	EDMT					s	38
		MA	Educational Media & Educational Technology	EDMT						c
		MED	Educational Media & Educational Technology	EDMT	EDMT-MED	46	41	44	38	c
		MA/MED	Elementary Education	EEDA/EEDM					s	40
		MAT	Elementary Education	EEDM					p	p
		MED	Elementary Education	EEDM	EEDM-MED	15	22	30	33	c
		BSED	Interdisciplinary Studies-Elementary Education	ISED	ISED-BSED	127	124	118	157	168
		ND	Pre-Education	PRED	PRED-ND	176	430	447	544	554
		ND	Pre-Interdisciplinary Studies	PEDI	PEDI_ND	78				
		MA	Reading	READ	READ-MA	35	42	39	56	67
		C4	School Library Professional	SCLP	SCLP-C4	6	5	6	4	1

**STUDENT INFORMATION**  
**UNDERGRADUATE AND GRADUATE**  
**2.18**



**HEADCOUNT OF MAJORS**  
**IN ACADEMIC PROGRAMS OF STUDY**  
**By Department By College**

Excludes College of Medicine and College of Pharmacy Students

Data Key: c=combined degree levels; m=moved to or from department; p=phase-out/terminated; r=renamed; s=separated by degree level

<u>Coll</u>	<u>Department</u>	<u>Degree</u>	<u>Major Academic Program of Study</u>	<u>Major Code</u>	<u>Program Code</u>	<u>Fall Semester</u>				
						<u>2014</u>	<u>2013</u>	<u>2012</u>	<u>2011</u>	<u>2010</u>
		MAT/MED	Secondary Education	SCED/SMED					s	13
		MAT	Secondary Education	SMED					p	p
		MED	Secondary Education	SMED	SMED-MED	13	20	17	14	c
		C4	Storytelling	STRY	STRY-C4	1	0	0	1	
		MAT	Teacher Education with Multiple Levels	TEML	TEML-MAT	30	33	44	68	121
			Total - Curriculum and Instruction			527	717	746	916	1007
<b><u>Educational Leadership and Policy Analysis - ELPA</u></b>										
		MED	Educational Leadership	EDLR	EDLR-MED	27	26	13	5	8
		EdS	Educational Leadership	EDLR	EDLR-EDS	8	7	6	4	6
		EdD	Educational Leadership	EDLR	EDLR-EDD	208	201	205	178	212
			Total - Educational Leadership and Policy Analysis			243	234	224	187	226
<b><u>Exercise and Sport Science - EXSS</u></b>										
		MA	Kinesiology and Sport Studies	KSPS		0				
		BS	Physical Education	PEDU	PEDU-BS	334				
		ND	Pre-Physical Education	PEDP	PEDP-ND	35				
		ND	Pre-Physical Education	PEDU	PEDP-ND	1				
		PhD	Sport Physiology and Performance	SPHP	SPHP-PHD	21				
			Total - Exercise and Sport Science			391				

**STUDENT INFORMATION**  
**UNDERGRADUATE AND GRADUATE**  
**2.18**



**HEADCOUNT OF MAJORS**  
**IN ACADEMIC PROGRAMS OF STUDY**  
**By Department By College**

Excludes College of Medicine and College of Pharmacy Students

Data Key: c=combined degree levels; m=moved to or from department; p=phase-out/terminated; r=renamed; s=separated by degree level

<u>Coll</u>	<u>Department</u>	<u>Degree</u>	<u>Major Academic Program of Study</u>	<u>Major Code</u>	<u>Program Code</u>	<u>Fall Semester</u>				
						<u>2014</u>	<u>2013</u>	<u>2012</u>	<u>2011</u>	<u>2010</u>
<b><u>Human Development and Learning - HDAL</u></b>							<b>p</b>			
	MA/MED		Counseling	CNSL/CMED					s	67
	MA		Counseling	CNSL	CNSL-MA		m	76	78	c
	BS		Early Childhood Development	ECDV	ECDV-BS		m	125	87	112
	MA/MED		Early Childhood Education	ECED/EMED					s	27
	MA		Early Childhood Education	ECED	ECED-MA	2	m	40	25	c
	PhD		Early Childhood Education	ECED	ECED-PHD	2	m	19	17	19
	C4		Early Childhood Education Emergent Inquiry	ECEE	ECEE-C4		m	6		
	BS		Human Services	HSER	HSER-BS		m	132	111	97
	BS		Special Education	SPED	SPED-BS	5	m	45	29	17
	MED		Special Education	SPED	SPED-MED		m	35	33	34
	Total - Human Development and Learning					9		478	380	373
<b><u>Kinesiology, Leisure and Sport Sciences - KLSS</u></b>							<b>p</b>			
	MA		Kinesiology and Sport Studies	KSPS	KSPS-MA	43	72	73	74	59
	BS		Physical Education	PEDU	PEDU-BS	92	435	347	300	281
	BS		Sport and Leisure Management	SALM	SALM-BS	32	162	172	173	162
	PhD		Sport Physiology and Performance	SPHP	SPHP-PHD	m	26	23	17	9
	Total - Kinesiology, Leisure and Sport Sciences					167	695	615	564	511

**STUDENT INFORMATION**  
**UNDERGRADUATE AND GRADUATE**  
**2.18**



**HEADCOUNT OF MAJORS**  
**IN ACADEMIC PROGRAMS OF STUDY**  
**By Department By College**

Excludes College of Medicine and College of Pharmacy Students

Data Key: c=combined degree levels; m=moved to or from department; p=phase-out/terminated; r=renamed; s=separated by degree level

<u>Coll</u>	<u>Department</u>	<u>Degree</u>	<u>Major Academic Program of Study</u>	<u>Major Code</u>	<u>Program Code</u>	<u>Fall Semester</u>				
						<u>2014</u>	<u>2013</u>	<u>2012</u>	<u>2011</u>	<u>2010</u>
<b><u>Kinesiology, Sport and Recreation Management - KSRM</u></b>										
		C4	Athletic Administration	AADM	AADM-C4	0				
		MA	Kinesiology and Sport Studies	KSPS	KSPS-MA	37				
		BS	Physical Education	PEDU		0				
		BS	Sport and Leisure Mangement	SALM	SALM-BS	146				
			Total - Kinesiology, Sport and Recreation Management			183				
<b><u>Teaching and Learning - TLRN</u></b>										
		BS	Early Childhood Development	ECDV	ECDV-BS	104	130			
		MA	Early Childhood Education	ECED	ECED-MA	41	36			
		PhD	Early Childhood Education	ECED	ECED-PHD	20	19			
		C4	Early Childhood Education Emergent Inquiry	ECEE	ECEE-C4	8	5			
		ND	Pre-Early Childhood Development	ECDV	PEDE-ND	2				
		ND	Pre-Early Childhood Development	PEDE	PEDE-ND	59				
		ND	Pre-Special Education	PEDS	PEDS-ND	29				
		BS	Special Education	SPED	SPED-BS	26	56			
		MED	Special Education	SPED	SPED-MED	15	29			
			Total - Teaching and Learning			304	275			
<b>Total - College of Education</b>						<b>2,045</b>	<b>2,136</b>	<b>2,063</b>	<b>2,047</b>	<b>2,117</b>

**STUDENT INFORMATION**  
**UNDERGRADUATE AND GRADUATE**  
**2.18**



**HEADCOUNT OF MAJORS**  
**IN ACADEMIC PROGRAMS OF STUDY**  
**By Department By College**

Excludes College of Medicine and College of Pharmacy Students

Data Key: c=combined degree levels; m=moved to or from department; p=phase-out/terminated; r=renamed; s=separated by degree level

<u>Coll</u>	<u>Department</u>	<u>Degree</u>	<u>Major Academic Program of Study</u>	<u>Major Code</u>	<u>Program Code</u>	<u>Fall Semester</u>				
						<u>2014</u>	<u>2013</u>	<u>2012</u>	<u>2011</u>	<u>2010</u>
<b>Graduate Studies - GS</b>										
<u>Graduate School - GRAS</u>										
	MA		New Media Studio	NMST	NMST-MA	6	11	12	5	
			Total - Graduate Studies			6	11	12	5	
<b>Total - Graduate Studies</b>						<b>6</b>	<b>11</b>	<b>12</b>	<b>5</b>	
<b>College of Medicine - ME and MD</b>										
<u>Biomedical Sciences - BMED; ME</u>										
	MS		Biomedical Sciences	BMED					p	2
	PhD		Biomedical Sciences	BMED	BMED-PHD	32	35	32	31	29
			Total - Biomedical Sciences			32	35	32	31	31
<u>College of Medicine - MD</u>										
Majors/Disciplines in Medicine Not Shown in This Table										
<b>Total - College of Medicine, Biomedical Sciences</b>						<b>32</b>	<b>35</b>	<b>32</b>	<b>31</b>	<b>31</b>

**STUDENT INFORMATION**  
**UNDERGRADUATE AND GRADUATE**  
**2.18**



**HEADCOUNT OF MAJORS**  
**IN ACADEMIC PROGRAMS OF STUDY**  
**By Department By College**

Excludes College of Medicine and College of Pharmacy Students

Data Key: c=combined degree levels; m=moved to or from department; p=phase-out/terminated; r=renamed; s=separated by degree level

<u>Coll</u>	<u>Department</u>	<u>Degree</u>	<u>Major Academic Program of Study</u>	<u>Major Code</u>	<u>Program Code</u>	<u>Fall Semester</u>				
						<u>2014</u>	<u>2013</u>	<u>2012</u>	<u>2011</u>	<u>2010</u>
<b>College of Nursing - NU</b>										
<b><u>Nursing - Graduate -- NURG</u></b>										
	C4		Advanced Nursing Practice	NUMC	NUMC-C4	0	0	1	1	4
	DNP		Doctor of Nursing Practice	NDNP	NURS-DNP	67	65	42	22	
	C4		Family Nurse Practitioner (RODP)	FNPR	FNPR-C4	6	9	6	5	2
	C4		Healthcare Management	HCMC	HCMC-C4	17	6	2	9	9
	MSN		Nursing	NURS	NURS-MSN	0	2	37	60	102
	MSN		Nursing (RODP)	RMSN	RMSN-MSN	334	284	188	126	93
	PhD		Nursing	NDSN	NURS-PHD	33	32	30	27	21
	C4		Nursing Administration (RODP)	NGAD	NGAD-C4	0	1			
	C4		Nursing Education (RODP)	NGED	NGED-C4	0	0			
	C4		Nursing Informatics (RODP)	NGIN	NGIN-C4	0	0			
			Total Nursing - Graduate			457	399	306	250	231
<b><u>Nursing - Undergraduate -- NURS</u></b>										
	BSN		Nursing	NURS	NURS-BSN	720	724	727	734	687
	ND		Pre-Nursing Baccalaureate	PBSN	PBSN-ND	610	608	596	649	717
			Total Nursing - Undergraduate			1,330	1,332	1,323	1,383	1404
<b>Total - College of Nursing</b>						<b>1,787</b>	<b>1,731</b>	<b>1,629</b>	<b>1,633</b>	<b>1,635</b>

**STUDENT INFORMATION**  
**UNDERGRADUATE AND GRADUATE**  
**2.18**



**HEADCOUNT OF MAJORS**  
**IN ACADEMIC PROGRAMS OF STUDY**  
**By Department By College**

Excludes College of Medicine and College of Pharmacy Students

Data Key: c=combined degree levels; m=moved to or from department; p=phase-out/terminated; r=renamed; s=separated by degree level

<u>Coll</u>	<u>Department</u>	<u>Degree</u>	<u>Major Academic Program of Study</u>	<u>Major Code</u>	<u>Program Code</u>	<u>Fall Semester</u>				
						<u>2014</u>	<u>2013</u>	<u>2012</u>	<u>2011</u>	<u>2010</u>
<b>College of Pharmacy - PH</b>										
	<u>College of Pharmacy - PH</u>									
	Majors in Pharmacy Not Shown in This Table									
<b>College of Public Health - PU</b>										
	<u>Biostatistics and Epidemiology - BIEP</u>									
	C4		Biostatistics	BISS	BISS-C4	0				
	C4		Epidemiology	EPID	EPID-C4	0				
	MPH		Public Health	PUBH	PHEA-MPH	0				
	DrPH		Public Health	PUBH	PHEA-DPH	0				
			Total - Biostatistics and Epidemiology			0				
	<u>Community and Behavioral Health - COHE</u>									
	C4		Gerontology	GERN	GERO-CR	0				
	BS		Public Health	PUBH	PHEA-BS	0				
	MPH		Public Health	PUBH	PHEA-MPH	0				
	DrPH		Public Health	PUBH	PHEA-DPH	0				
	ND		Pre-Public Health Fundamentals	PPHF	PPHF-ND	4	2	2		
	C3		Public Health Fundamentals For Field Professionals	FPRO	FPRO-UCERT	0	2	2		
	C3		Public Health Fundamentals For Field Professionals	FPRO	FPRO-C3	0				
			Total - Community and Behavioral Health			4	4	4		

**STUDENT INFORMATION**  
**UNDERGRADUATE AND GRADUATE**  
**2.18**



**HEADCOUNT OF MAJORS**  
**IN ACADEMIC PROGRAMS OF STUDY**  
**By Department By College**

Excludes College of Medicine and College of Pharmacy Students

Data Key: c=combined degree levels; m=moved to or from department; p=phase-out/terminated; r=renamed; s=separated by degree level

<u>Coll</u>	<u>Department</u>	<u>Degree</u>	<u>Major Academic Program of Study</u>	<u>Major Code</u>	<u>Program Code</u>	<u>Fall Semester</u>				
						<u>2014</u>	<u>2013</u>	<u>2012</u>	<u>2011</u>	<u>2010</u>
<b><u>Environmental Health - ENVH</u></b>										
		BSEH	Environmental Health	ENVH	EVHE-BEH	48	47	47	48	61
		MSEH	Environmental Health	ENVH	EVHE-MEH	1	4	4	2	2
		PhD	Environmental Health	ENVH	EVHE-PHD		r	2	6	9
		PhD	Environmental Health Sciences	ENHS	ENHS-PHD	3	1			
		MPH	Public Health	PUBH	PHEA-MPH	0				
		DrPH	Public Health	PUBH	PHEA-DPH	0				
			Total - Environmental Health			52	52	53	56	72
<b><u>Health Sciences - HSCI</u></b>										
		BS	Health Sciences	HSCI	HESC-BS	215	166	203	158	153
		ND	Pre-Chiropractic	PCHI	PCHI-ND				m	1
		ND	Pre-Osteopathic Medicine	POPM	POPM-ND	m	0	0		
		ND	Pre-Physician Assistant	PPAS	PPAS-ND				m	7
		ND	Pre-Podiatry	PPPD	PPOD-ND	0	0	0		
			Total - Health Sciences			215	166	203	158	161
<b><u>Health Services Management and Policy - HSMP</u></b>										
		BS	Public Health	PUBH	PHEA-BS	0				
		MPH	Public Health	PUBH	PHEA-MPH	0				
			Total - Health Services Management and Policy			0				



**STUDENT INFORMATION**  
**UNDERGRADUATE AND GRADUATE**  
**2.18**



**HEADCOUNT OF MAJORS**  
**IN ACADEMIC PROGRAMS OF STUDY**  
**By Department By College**

Excludes College of Medicine and College of Pharmacy Students

Data Key: c=combined degree levels; m=moved to or from department; p=phase-out/terminated; r=renamed; s=separated by degree level

<u>Coll</u>	<u>Department</u>	<u>Degree</u>	<u>Major</u> <u>Academic Program of Study</u>	<u>Major</u> <u>Code</u>	<u>Program</u> <u>Code</u>	<u>Fall Semester</u>				
						<u>2014</u>	<u>2013</u>	<u>2012</u>	<u>2011</u>	<u>2010</u>
<b><u>Public Health - PUBH</u></b>										
		C4	Biostatistics	BISS	BIOS-C4	1	1	0	0	1
		C4	Epidemiology	EPID	EPDM-C4	14	11	5	0	5
		C4	Gerontology	GERN	GERO-CR	0	0	0	0	0
		C4	Healthcare Management	HCMC	HCMC-C4	0	0	0	0	0
		BS	Public Health	PUBH	PHEA-BS	198	196	176	154	100
		MPH	Public Health	PUBH	PHEA-MPH	101	75	86	76	57
		DrPH	Public Health	PUBH	PHEA-DPH	24	24	24	22	17
		C3	Public Health for Field Professionals	FPRO	FPRO-UCERT			m	0	
		C4	Rural Health	RURL	RHEA-C4	0	1	2	1	1
			Total - Public Health			338	308	293	259	181
<b>Total - College of Public Health</b>						<b>609</b>	<b>530</b>	<b>553</b>	<b>473</b>	<b>414</b>

**STUDENT INFORMATION**  
**UNDERGRADUATE AND GRADUATE**  
**2.18**



**HEADCOUNT OF MAJORS**  
**IN ACADEMIC PROGRAMS OF STUDY**  
**By Department By College**

Excludes College of Medicine and College of Pharmacy Students

Data Key: c=combined degree levels; m=moved to or from department; p=phase-out/terminated; r=rename; s=separated by degree level

<u>Coll</u>	<u>Department</u>	<u>Degree</u>	<u>Major</u> <u>Academic Program of Study</u>	<u>Major</u> <u>Code</u>	<u>Program</u> <u>Code</u>	<u>Fall Semester</u>				
						<u>2014</u>	<u>2013</u>	<u>2012</u>	<u>2011</u>	<u>2010</u>
<b>ACADEMIC AFFAIRS - VPAA</b>										
<b><u>Academic Focus - AFC</u></b>										
	AFC		Academic Focus	YAFC						
	AFC		Academic Focus - Art	YAAR	YAAR-ND	18				
	AFC		Academic Focus - Applied Technology	YAAP	YAAP-ND	4				
	AFC		Academic Focus - Business	YABS	YABS-ND	66				
	AFC		Academic Focus - Education	YAED	YAED-ND	30				
	AFC		Academic Focus - Gen-Ed-Core	YAGC	YAGC-ND	216				
	AFC		Academic Focus - Health Professions	YAHT	YAHT-ND	138				
	AFC		Academic Focus - Humanities	YAHM	YAHM-ND	22				
	AFC		Academic Focus - Social Sciences	YASC	YASC-ND	50				
	AFC		Academic Focus - Sci-Tech-Engin-Math	YAST	YAST-ND	42				
			Total Academic Focus			586				
<b><u>Not Otherwise Classified</u></b>										
			Financial Aid Special - UG	FSPC		11				
			Financial Aid Special - GR	FSPG		1				
			Total Not Otherwise Classified			12				

**STUDENT INFORMATION**  
**UNDERGRADUATE AND GRADUATE**  
**2.18**



**HEADCOUNT OF MAJORS**  
**IN ACADEMIC PROGRAMS OF STUDY**  
**By Department By College**

Excludes College of Medicine and College of Pharmacy Students

Data Key: c=combined degree levels; m=moved to or from department; p=phase-out/terminated; r=renamed; s=separated by degree level

<u>Coll</u>	<u>Department</u>	<u>Degree</u>	<u>Major Academic Program of Study</u>	<u>Major Code</u>	<u>Program Code</u>	<u>Fall Semester</u>				
						<u>2014</u>	<u>2013</u>	<u>2012</u>	<u>2011</u>	<u>2010</u>
<b><u>Undeclared</u></b>										
	ND		Undeclared - Undergraduate	UDEC	UDEC	249	987	1,098	1,273	1,214
	ND		Undergraduate Special	USPC	USPC	376	420	438	400	366
			Undeclared Graduate/Graduate Special	UDEG/GSPC		s	81	120	124	136
			Undeclared Graduate	UDEG		67	c	c	c	c
			Total Undeclared			692	1,488	1,656	1,797	1,716
<b>Total - Academic Affairs</b>						<b>1,290</b>	<b>1,488</b>	<b>1,656</b>	<b>1,797</b>	<b>1,716</b>
<b>Total - East Tennessee State University</b>						<b>13,822</b>	<b>14,080</b>	<b>14,536</b>	<b>14,662</b>	<b>14,382</b>

Phase-out/terminated programs/dates, data key p, may not be precise due to continued enrollments.

Programs of study (majors) were assigned separate codes by degree level during Banner implementation; however, headcounts were recorded as combined 2008 to 2010.

**STUDENT INFORMATION**  
**UNDERGRADUATE AND GRADUATE**  
**2.19**



**HEADCOUNT BY SITE**  
**Headcount (HC), Full-Time Equivalency (FTE), and Student Hours (HRS)**

Sites	Fall Semesters														
	2014			2013			2012			2011			2010		
	HC	FTE	HRS	HC	FTE	HRS	HC	FTE	HRS	HC	FTE	HRS	HC	FTE	HRS
ETSU Main Campus	13,281	10,999.51	160,575	13,558	11,126.20	162,297	14,009	11,594.05	169,444	14,196	11,874.69	173,913	13,897	11,615	169,933
ETSU at Kingsport - Allendale	430	204.33	3,065												
ETSU at Kingsport - Downtown	320	108.08	1,436	544	244.27	3,664	514	233.22	3,487	592	249.58	3,737	641	278	4,172
ETSU Eastman Valleybrook Campus	0	0.00	0	0	0.00	0	0	0.00	0	11	2.20	33			
ETSU Gen'l Shale Brick Nat'l Hist	24	6.40	96	18	4.80	72									
ETSU/NSTCC at Bristol	0	0.00	0	18	3.60	54									
Nave Paramedical Center	448	178.34	2,649	473	187.70	2,789	443	183.78	2,726	407	175.87	2,599	383	165	2,442
Centre at Millenium Park	0	0.00	0	7	1.83	22	2	0.47	7						
Chattanooga State Community Coll	0	0.00	0	0	0.00	0	0	0.00	0	13	2.60	39			
Curt Malyar's Martial Arts Center	9	0.73	11	18	1.20	18	9	0.60	9	23	1.53	23	9	1	9
Elizabethton High School	0	0.00	0	0	0.00	0	0	0.00	0	0	0.00	0	1	0	3
Fort Sanders Sevier Medical Center	115	31.40	471	25	13.17	196									
Grandview Elementary School	0	0.00	0	0	0.00	0	0	0.00	0	0	0.00	0	38	19	226
Happy Valley High School	2	0.40	6	1	0.25	3									
Hawkins County Education Building	5	1.00	15	0	0.00	0	8	1.47	22	5	0.67	10	7	1	19
Holiday Lanes	18	1.20	18	39	2.60	39	0	0.00	0	28	1.87	28			
Holston Valley Hospital	5	1.00	15	0	0.00	0	3	0.60	9						
Indian Trail Middle School	9	3.67	44	30	10.92	131	14	5.08	62	22	13.83	166	20	11	133
John Adams Elementary	14	2.90	42	20	4.00	60									
Johnson City Medical Center	0	0.00	0	0	0.00	0	0	0.00	0	24	3.20	48			
Johnson City School - Woodland	0	0.00	0	20	4.00	60	0	0.00	0	0	0.00	0	1	0	3
Johnson County Academic Health Center	6	1.20	18	9	1.47	22	6	0.80	12	9	1.53	23	7	1	20
Knox County Center for Health Sciences	0	0.00	0	0	0.00	0	0	0.00	0	0	0.00	0	5	1	15
Laughlin Memorial Hospital	0	0.00	0	3	0.60	9	2	0.40	6	5	1.00	15	5	1	15

**STUDENT INFORMATION**  
**UNDERGRADUATE AND GRADUATE**  
**2.19**



**HEADCOUNT BY SITE**  
**Headcount (HC), Full-Time Equivalency (FTE), and Student Hours (HRS)**

Sites	Fall Semesters														
	2014			2013			2012			2011			2010		
	HC	FTE	HRS	HC	FTE	HRS	HC	FTE	HRS	HC	FTE	HRS	HC	FTE	HRS
Millercrest Stables	10	0.67	10	22	1.47	22	29	1.95	29	23	1.55	23	31	2	31
Miller Perry Elementary	0	0.00	0	20	4.00	60									
Mountain View Elementary	0	0.00	0	0	0.00	0	0	0.00	0	10	5.00	60	0	0	0
Northeast State Community College	0	0.00	0	0	0.00	0	17	8.50	102	12	3.00	36	11	3	33
Northeast State CC at Bristol	0	0.00	0	16	8.42	101									
Northeast State CC at Johnson City	31	9.50	114												
Northeast St CC Regional Ctr Applied	0	0.00	0	120	33.00	456									
Northside Hospital	0	0.00	0	0	0.00	0	0	0.00	0	0	0.00	0	7	1	14
North View Elementary - Sevierville	0	0.00	0	0	0.00	0	0	0.00	0	0	0.00	0	12	3	36
Pellissippi State Community College	8	3.73	56	44	14.80	222	33	13.27	199	51	15.80	237	39	14	214
Pellissippi State CC Magnolia Campus	0	0.00	0	0	0.00	0	14	2.80	42	6	1.20	18			
Science Hill High School	53	13.15	177	54	13.85	183	47	11.99	159	33	6.60	99	69	23	282
Sevier Middle School	0	0.00	0	0	0.00	0	12	6.00	72	12	6.00	72	10	5	60
Sevierville High School	0	0.00	0	0	0.00	0	6	3.00	36						
Sevierville Middle School	0	0.00	0	0	0.00	0	0	0.00	0	0	0.00	0	7	3	42
Unicoi County High School	5	1.00	15	7	1.40	21	2	0.40	6	2	0.40	6	3	1	9
Walters State Community College	53	31.00	465	50	32.80	492	54	50.93	764	58	45.90	684	53	43	636
Walters State CC Greeneville Center	7	1.40	21	6	1.20	18	4	0.80	12	6	1.20	18	3	1	9
Walters State CC - Sevier County	0	0.00	0	0	0.00	0	31	15.10	215	16	4.00	48	5	5	75
Washington Elementary School	13	2.70	39												
Warpath Lanes	0	0.00	0	0	0.00	0	0	0.00	0	0	0.00	0	9	1	9
<b>Total</b>	<b>14,866</b>	<b>11,603.31</b>	<b>169,358</b>	<b>15,122</b>	<b>11,717.55</b>	<b>171,011</b>	<b>15,259</b>	<b>12,135.21</b>	<b>177,420</b>	<b>15,564</b>	<b>12,419.22</b>	<b>181,935</b>	<b>15,273</b>	<b>12,198</b>	<b>178,440</b>

Note: Students taking courses at multiple sites are counted at each site; therefore, the headcount is a duplicated headcount.



**ADMISSIONS APPLICATIONS - UNDERGRADUATE**

<u>Level</u>	<u>Fall Semester</u>				
	<u>2014</u>	<u>2013</u>	<u>2012</u>	<u>2011</u>	<u>2010</u>
<b>Undergraduate Applications</b>					
Freshmen	5,255	4,728	5,236	5,269	5,245
Transfers	2,153	2,230	2,451	2,511	2,407
Undergraduate Specials	138	250	452	291	314
Readmits	<u>782</u>	<u>867</u>	<u>941</u>	<u>855</u>	<u>959</u>
Total Undergraduate Applications	8,328	8,075	9,080	8,926	8,925

SOURCE: Office of Undergraduate Admissions



**ADMISSIONS APPLICATIONS - GRADUATE STUDIES**

Level	2014		2013		2012		2011		2010	
	Calendar Year	Fall 2014	Calendar Year	Fall 2013	Calendar Year	Fall 2012	Calendar Year	Fall 2011	Calendar Year	Fall 2010
Masters	2,704	1,864	2,502	1,751	2,371	1,595	2,442	1,638	2,597	1,726
Education Specialists	15	5	21	6	23	12	12	3	17	6
Doctoral	840	537	719	439	623	337	577	360	489	292
Graduate Specials	275	122	258	148	246	205	182	92	149	53
Readmits	499	94	412	95	406	105	426	127	521	152
Total	4,333	2,622	3,912	2,439	3,669	2,254	3,639	2,220	3,773	2,229

Note: The Fall 2014 counts are included in the calendar year counts.

SOURCE: Office of Graduate Studies



**MAJOR FEEDER HIGH SCHOOLS FOR FIRST-TIME FRESHMEN**

<u>High School</u>	<u>2014</u>	<u>2013</u>	<u>Fall Semester</u> <u>2012</u>	<u>2011</u>	<u>2010</u>
Bearden (Knoxville)	9	10	12	16	11
Cherokee	18	20	16	28	21
Daniel Boone	59	61	67	71	65
David Crockett	69	56	85	88	79
Dobyns-Bennett	76	65	75	71	85
Elizabethton	43	56	41	58	50
Greeneville	40	46	53	35	38
Happy Valley	30	26	29	26	35
Johnson County	17	18	17	24	25
Maryville	10	14	17	22	31
Science Hill	133	163	175	136	125
Sullivan Central	32	31	29	20	34
Sullivan East	29	31	34	36	37
Sullivan North	17	14	17	16	24
Sullivan South	38	32	41	47	48
Tennessee High	47	44	52	54	52
Unicoi County	35	30	33	42	33
Volunteer	58	50	42	46	74

Note: Numbers are First-Time Freshmen who enrolled and graduated from high school in the same year.

SOURCE: Office of Admissions



**STUDENT INFORMATION**  
**UNDERGRADUATE AND GRADUATE**  
**2.23**



**FINANCIAL AID BY AWARD PROGRAMS**  
**With Number of Awards and Dollars**  
**As of Fiscal Year End**

	2013/14		2012/13		2011/12		2010/11		2009/10	
	Awards	Amount	Awards	Amount	Awards	Amount	Awards	Amount	Awards	Amount
<u>Federal Programs</u>										
PELL	5,662	21,826,632	5,914	22,696,120	6,209	23,944,020	5,882	23,570,553	4,892	19,334,143
SEOG	445	423,235	352	391,758	404	411,244	521	541,700	1,397	1,285,106
Perkins	416	995,734	418	1,233,327	402	1,060,239	490	1,176,785	408	557,789
ACG (Inactive)							996	739,440	939	654,897
SSS Grant	30	71,376	33	233,867	19	29,262	25	30,169	50	48,480
SMART (Inactive)							201	526,871	170	464,723
TEACH Grant	9	28,550	13	37,760	11	32,000	13	32,850	8	21,420
Federal Work Study (FWS)	609	762,861	610	767,271	986	1,364,673	637	773,540	875	1,199,695
Nursing Grants/Loans	29	455,400	14	242,100	5	95,400	0	0	0	0
Nursing Loan	8	89,010	5	55,960	6	75,868				
Guaranteed Student Loans (FFELP prior to 0910, Direct Lending started in 0910)	12,878	63,628,253	13,269	65,141,699	14,124	63,306,501	13,314	59,879,488	12,350	56,450,188
Other (ROTC & JTPA) Plus (FFELP prior 0910, Direct Lending 0910 & beyond)	30	252,097	41	247,144	55	374,636	53	356,796	56	294,242
VA – Credited	316	1,844,134	342	2,428,571	333	1,604,412	317	1,528,011	210	1,063,835
Other Federal Grants	9	16,622	0	0	65	106,513	62	101,441		
<b>Total Federal Programs</b>	<b>21,642</b>	<b>101,473,803</b>	<b>22,098</b>	<b>103,540,303</b>	<b>17,237</b>	<b>103,854,005</b>	<b>23,595</b>	<b>97,887,822</b>	<b>22,334</b>	<b>89,004,607</b>

**STUDENT INFORMATION**  
**UNDERGRADUATE AND GRADUATE**  
**2.23**



**FINANCIAL AID BY AWARD PROGRAMS**  
**With Number of Awards and Dollars**  
**As of Fiscal Year End**

	<u>2013/14</u>		<u>2012/13</u>		<u>2011/12</u>		<u>2010/11</u>		<u>2009/10</u>	
	<u>Awards</u>	<u>Amount</u>	<u>Awards</u>	<u>Amount</u>	<u>Awards</u>	<u>Amount</u>	<u>Awards</u>	<u>Amount</u>	<u>Awards</u>	<u>Amount</u>
<u>Federal Programs</u>										
<u>State Programs</u>										
Lottery	4,563	17,491,996	4,850	19,425,394	4,799	20,117,659	4,998	19,131,332	4,643	18,080,557
TSAA Awards	1,201	2,139,963	1,401	2,483,872	1,273	2,282,155	1,416	2,372,242	1,048	2,212,014
Vocational Rehabilitation	151	829,932	200	926,437		963,857	208	1,051,139	234	1,221,787
Teacher Loan/Scholarship (TSAC)	0	0	14	59,500	2	9,000	19	62,002	54	132,625
Other State Grants	70	123,950	51	56,510	454	414,867	156	338,278		
Other State Scholarships	35	109,002	24	74,840	1	15,000	107	158,105		
<b>Total State Programs</b>	<b>6,020</b>	<b>20,694,843</b>	<b>6,540</b>	<b>23,026,553</b>	<b>6,529</b>	<b>23,802,538</b>	<b>6,904</b>	<b>23,113,098</b>	<b>5,745</b>	<b>21,646,983</b>
<u>Institutional Programs</u>										
Athletics	195	6,436,887	218	3,896,826	200	3,048,330	240	2,930,342	353	2,477,452
ETSU & Foundation Scholarships	1,829	3,038,157	1,994	3,318,195	1,840	3,085,825	1,999	5,603,202	1,534	2,956,367
ETSU, SGA & Short-Term Loans	207	143,340	241	209,849	208	132,745	128	100,917	227	147,562
Academic Performance Scholarship	929	2,828,740	829	2,507,190	850	2,489,496	825	2,720,269	814	2,620,747
Regular Student Work Program	415	505,647	393	559,695	600	633,395	640	663,761	500	625,874
Roan Program	24	236,742	21	238,916	18	201,140	16	168,404	15	117,366
Fee Discount & Tuition Waiver	1,954	7,816,475	2,710	9,950,305	3,112	8,004,942	2,964	7,623,754	3,735	9,724,680
International Student Tuition Waiver	55	623,853	101	1,581,381	5	36,000	273	1,722,224		
Other Internal Grants	139	296,265					20	23,160		
Honors Program	371	3,175,697	333	3,055,082	344	2,687,504	88	836,630	405	2,581,580
<b>Total Institutional Programs</b>	<b>6,118</b>	<b>25,101,803</b>	<b>6,840</b>	<b>25,317,439</b>	<b>7,177</b>	<b>20,319,377</b>	<b>3,848</b>	<b>21,251,628</b>	<b>3,848</b>	<b>21,251,628</b>



**FINANCIAL AID BY AWARD PROGRAMS**  
**With Number of Awards and Dollars**  
**As of Fiscal Year End**

	2013/14		2012/13		2011/12		2010/11		2009/10	
	Awards	Amount	Awards	Amount	Awards	Amount	Awards	Amount	Awards	Amount
<u>Federal Programs</u>										
External Programs <sup>a</sup>										
Grants/Scholarships	906	2,937,852	866	1,502,835	1,460	5,210,593	900	1,479,733	955	1,492,029
Loans	263	2,361,043	233	2,028,320	292	1,885,938	405	1,937,350	380	1,775,254
Other External Grants	190	685,634			96	111,559	91	106,247		
Miscellaneous	0	0	0	0	0	0	0	0	0	0
Total External Programs	1,359	5,984,529	1,099	3,531,155	1,848	7,208,090	1,396	3,523,330	1,335	3,267,283
ALL PROGRAMS <sup>b</sup>	35,139	153,254,978	36,577	155,415,450	32,791	155,184,010	35,743	145,775,878	33,262	135,170,501
Unduplicated Number of Students Receiving Financial Aid	11,927		12,212		13,392		12,574		na	
Veterans Benefits <sup>c</sup>							569	NA <sup>c</sup>	459	NA <sup>c</sup>

<sup>a</sup> Includes such scholarships as the National Merit Scholarship and the Betty Crocker Scholarship

<sup>b</sup> Duplicate awards are reflected in these summaries.

<sup>c</sup> Payments made by the U.S. Government to veterans; therefore, amount of aid not available to ETSU Office of Veterans Affairs.

**STUDENT INFORMATION**  
**UNDERGRADUATE AND GRADUATE**  
**2.24**



**TUITION AND STUDENT FEES**  
 Expressed in Currency Amounts

<u>Fee Category</u>	<u>2014/15</u>	<u>2013/14</u>	<u>2012/13</u>	<u>*2011/12</u>	<u>*2010/11</u>
<b>In-State Undergraduate</b>					
1 credit hour	348.00	330.00	302.00	282.00	265.00
12 credit hours*	3,833.50	3,624.50	3,357.50	3,135.50	2,911.50
<b>In-State Graduate</b>					
1 credit hour	507.00	479.00	442.00	413.00	388.00
10 credit hours*	4,897.50	4,622.50	4,292.50	4,006.50	3,739.50
<b>Out-of-State Undergraduate</b>					
1 Credit Hour	1,029.00	968.00	912.00	847.00	787.00
12 Credit Hours*	12,005.50	11,280.50	10,677.50	9,915.50	9,175.50
<b>Out-of-State Graduate</b>					
1 Credit Hour	1,258.00	1,182.00	1,114.00	1,034.00	962.00
10 Credit Hours*	12,407.50	11,652.50	11,012.50	10,216.50	9,479.50

\*An additional per credit fee applies to each credit above 12 for undergraduate and above 10 for graduate.  
 Other academic course fees may apply.  
 Source: Office of the Bursar

**STUDENT INFORMATION**  
**TRANSFER, FIRST-TIME-AT-ETSU UNDERGRADUATE**  
**3.01**



**HEADCOUNT, FULL-TIME EQUIVALENCY (FTE), AND CREDITS**  
**By Academic Year**

<b>Semester</b>	<b>Academic Year</b>				
	<b>2014-15</b>	<b>2013-14</b>	<b>2012-13</b>	<b>2011-12</b>	<b>2010-11</b>
<b>Enrollment</b>					
Fall		1,132	1,189	1,253	1,111
Spring		369	386	401	352
Summer		162	128	129	138
<b>Full Time Equivalency (FTE)</b>					
Fall		944.4	998.5	1,073.3	967.9
Spring		289.3	302.7	307.5	287.5
Summer		80.9	60.9	64.7	66.5
<b>Credit Hours</b>					
Fall		14,166	14,978	16,100	14,518
Spring		4,339	4,540	4,613	4,313
Summer		1,214	914	971	998

Full-Time Equivalency (FTE) is calculated by dividing the total credit hours by 15.

**STUDENT INFORMATION**  
**TRANSFER, FIRST-TIME-AT-ETSU UNDERGRADUATE**  
**3.02**



**FULL-TIME (FT) AND PART-TIME (PT) HEADCOUNT, FULL-TIME EQUIVALENCY (FTE), AND CREDITS (SCH)**  
**By Classification**

Classification	Status	FALL 2014			FALL 2013			FALL 2012			FALL 2011			FALL 2010		
		TOT	FTE	SCH	TOT	FTE	SCH	TOT	FTE	SCH	TOT	FTE	SCH	TOT	FTE	SCH
Transfer, First-Time-At-ETSU Undergraduate Total	FT	830			893			940			1,036			928		
	PT	227			239			249			217			183		
	Total	1,057	890	13,350	1,132	944	14,166	1,189	999	14,978	1,253	1,073	16,100	1,111	968	14,518
Freshmen	FT	152			171			166			205			189		
	PT	10			25			28			24			18		
	Total	162	144	2,165	196	167	2,511	194	166	2,485	229	198	2,970	207	185	2,779
Sophomores	FT	224			254			278			320			261		
	PT	15			43			42			31			40		
	Total	239	221		297	259	3,892	320	283	4,238	351	316	4,746	301	271	4,060
Juniors	FT	354			360			383			395			365		
	PT	78			69			78			78			54		
	Total	432	373	5,601	429	366	5,497	461	395	5,920	473	412	6,180	419	373	5,591

**STUDENT INFORMATION**  
**TRANSFER, FIRST-TIME-AT-ETSU UNDERGRADUATE**  
**3.02**



**FULL-TIME (FT) AND PART-TIME (PT) HEADCOUNT, FULL-TIME EQUIVALENCY (FTE), AND CREDITS (SCH)**  
**By Classification**

Classification	Status	FALL 2014			FALL 2013			FALL 2012			FALL 2011			FALL 2010		
		TOT	FTE	SCH	TOT	FTE	SCH	TOT	FTE	SCH	TOT	FTE	SCH	TOT	FTE	SCH
Seniors	FT	100			108			113			116			113		
	PT	124			102			101			84			71		
	Total	224	151	2,272	210	151	2,266	214	156	2,335	200	147	2,204	184	139	2,088
Undergraduate Specials	FT	0			0			0			0			0		
	PT	0			0			0			0			0		
	Total	0	0	0	0	0	0	0	0	0	0	0	0	0	0	0

Full-Time Equivalency (FTE) is calculated by dividing the total credit hours by 15.



**HEADCOUNT BY GENDER**  
**By Student Level By Enrollment Status**

	<u>Fall 2014</u>		<u>Fall 2013</u>		<u>Fall 2012</u>		<u>Fall 2011</u>		<u>Fall 2010</u>	
	<u>Students</u>	<u>%</u>	<u>Students</u>	<u>%</u>	<u>Students</u>	<u>%</u>	<u>Students</u>	<u>%</u>	<u>Students</u>	<u>%</u>
<b>Transfer, First-Time-At-ETSU Undergraduates</b>										
Men	429	40.6	456	40.3	509	42.8	523	41.7	483	43.5
Women	<u>628</u>	59.4	<u>676</u>	59.7	<u>680</u>	57.2	<u>730</u>	58.3	<u>628</u>	56.5
Total	1,057		1,132		1,189		1,253		1,111	
<b>Full-Time Students</b>										
Men	377	45.4	391	43.8	432	46.0	448	43.2	426	54.1
Women	<u>453</u>	54.6	<u>502</u>	56.2	<u>508</u>	54.0	<u>588</u>	56.8	<u>502</u>	45.9
Total	830		893		940		1,036		928	
<b>Part-Time Students</b>										
Men	52	22.9	65	27.2	77	30.9	75	34.6	57	31.2
Women	<u>175</u>	77.1	<u>174</u>	72.8	<u>172</u>	69.1	<u>142</u>	65.4	<u>126</u>	68.9
Total	227		239		249		217		183	



**STUDENT INFORMATION**  
**TRANSFER, FIRST-TIME-AT-ETSU UNDERGRADUATE**  
**3.04**



**HEADCOUNT BY ETHNICITY/RACE**  
**By Enrollment Status**

Alaskan Native and American Indian counts combined as in IPEDS reporting requirements

Ethnicity/Race Categories	Fall 2014		Fall 2013		Fall 2012		Fall 2011		Fall 2010	
	Nbr	%	Nbr	%	Nbr	%	Nbr	%	Nbr	%
<b>ALL STUDENTS</b>										
Alaskan Native/American Indian	0	0.00	5	0.44	7	0.59	7	0.56	5	0.45
Asian	12	1.14	9	0.80	13	1.09	24	1.96	9	0.81
Black/African American	45	4.26	45	3.98	68	5.72	83	6.62	54	4.86
Hispanic/Latino	17	1.61	12	1.06	11	0.93	12	0.96	13	1.17
Native Hawaiian/Pacific Islander	1	0.09	1	0.09	1	0.08	0	0.00	2	0.18
White	872	82.5	958	84.63	993	83.52	1,061	84.68	969	87.22
Nonresident Aliens	47	4.45	50	4.42	52	4.37	39	3.11	45	4.05
Two or More Races	31	2.93	25	2.21	37	3.11	18	1.44	11	0.99
Ethnicity/Race Unknown	32	3.03	27	2.39	7	0.59	9	0.72	3	0.27
Total All Students	1,057	100	1,132	100	1,189	100	1,253	100	1,111	100

**STUDENT INFORMATION**  
**TRANSFER, FIRST-TIME-AT-ETSU UNDERGRADUATE**  
**3.04**



**HEADCOUNT BY ETHNICITY/RACE**  
**By Enrollment Status**

Alaskan Native and American Indian counts combined as in IPEDS reporting requirements

Ethnicity/Race Categories	Fall 2014		Fall 2013		Fall 2012		Fall 2011		Fall 2010	
	Nbr	%	Nbr	%	Nbr	%	Nbr	%	Nbr	%
<b>FULL-TIME STUDENTS</b>										
Alaskan Native/American Indian	0	0.00	5	0.56	6	0.64	6	0.58	3	0.32
Asian	8	0.96	6	0.67	12	1.28	19	1.84	7	0.75
Black/African American	34	4.10	35	3.92	57	6.06	74	7.14	42	4.53
Hispanic/Latino	12	1.45	9	1.01	7	0.74	11	1.06	12	1.29
Native Hawaiian/Pacific Island	1	0.12	1	0.11	0	0.00	0	0.00	2	0.22
White	680	81.93	751	84.1	768	81.7	865	83.49	806	86.85
Nonresident Aliens	46	5.54	49	5.49	51	5.43	39	3.77	45	4.85
Two or More Races	25	3.01	20	2.24	34	3.62	14	1.35	8	0.86
Ethnicity/Race Unknown	24	2.89	17	1.90	5	0.53	8	0.77	3	0.32
Total Full-Time Students	830	100	893	100	940	100	1,036	100	928	100

**STUDENT INFORMATION**  
**TRANSFER, FIRST-TIME-AT-ETSU UNDERGRADUATE**  
**3.04**



**HEADCOUNT BY ETHNICITY/RACE**  
**By Enrollment Status**

Alaskan Native and American Indian counts combined as in IPEDS reporting requirements

Ethnicity/Race Categories	Fall 2014		Fall 2013		Fall 2012		Fall 2011		Fall 2010	
	Nbr	%	Nbr	%	Nbr	%	Nbr	%	Nbr	%
<b>PART-TIME STUDENTS</b>										
Alaskan Native/American Indian	0	0.00	0	0.00	1	0.40	1	0.46	2	1.09
Asian	4	1.76	3	1.26	1	0.40	5	2.30	2	1.09
Black/African American	11	4.85	10	4.18	11	4.42	9	4.16	12	6.56
Hispanic/Latino	5	2.20	3	1.26	4	1.61	1	0.46	1	0.55
Native Hawaiian/Pacific Islander	0	0.00	0	0.00	1	0.40	0	0.00	0	0.00
White	192	84.58	207	86.61	225	90.36	196	90.32	163	89.07
Nonresident Aliens	1	0.44	1	0.42	1	0.40	0	0.00	0	0.00
Two or More Races	6	2.64	5	2.09	3	1.30	4	1.84	3	1.64
Ethnicity/Race Unknown	8	3.52	10	4.18	2	0.80	1	0.46	0	0.00
Total Part-Time Students	227	99	239	100	249	100	217	100	183	100

**STUDENT INFORMATION**  
**TRANSFER, FIRST-TIME-AT-ETSU UNDERGRADUATE**  
**3.05**



**HEADCOUNT BY COLLEGE**  
**By Enrollment Status**

<u>College</u>	<u>2014</u>			<u>2013</u>			<u>2012</u>			<u>2011</u>			<u>2010</u>		
	<u>F-T</u>	<u>P-T</u>	<u>Total</u>	<u>F-T</u>	<u>P-T</u>	<u>Total</u>	<u>F-T</u>	<u>P-T</u>	<u>Total</u>	<u>F-T</u>	<u>P-T</u>	<u>Total</u>	<u>F-T</u>	<u>P-T</u>	<u>Total</u>
Arts and Sciences	304	20	324	336	38	374	345	35	380	387	28	415	366	36	402
Business and Technology	182	23	205	185	31	216	202	37	239	195	36	231	173	28	201
Clinical and Rehabilitative Health Sciences	69	32	101	59	31	90	67	36	103	100	30	130	78	22	100
Continuing Studies and Academic Outreach	21	10	31	22	16	38	34	22	56	36	15	51	34	14	48
Education	108	22	130	115	21	136	128	18	146	129	13	142	105	11	116
Nursing	70	111	181	98	92	190	83	89	172	88	74	162	98	55	153
Public Health	20	1	21	15	3	18	29	1	30	24	4	28	20	5	25
Academic Affairs - Undeclared Majors	56	8	64	63	7	70	52	11	63	77	17	94	54	12	66
<b>TOTAL</b>	<b>830</b>	<b>227</b>	<b>1,057</b>	<b>893</b>	<b>239</b>	<b>1,132</b>	<b>940</b>	<b>249</b>	<b>1,189</b>	<b>1,036</b>	<b>217</b>	<b>1,253</b>	<b>928</b>	<b>183</b>	<b>1,111</b>

**STUDENT INFORMATION**  
**TRANSFER, FIRST-TIME-AT-ETSU UNDERGRADUATE**  
**3.06**



**HEADCOUNT BY RESIDENCY**  
**Based on Residency - Permanent Address**

<u>Residency</u>	<u>2014</u>			<u>2013</u>			<u>2012</u>			<u>2011</u>			<u>2010</u>		
	Female	Male	Total	Female	Male	Total	Femal	Male	Total	Female	Male	Total	Female	Male	Total
Tennessee	505	324	829	543	361	904	512	411	923	597	428	1,025	516	373	889
Out-of-State	94	87	181	111	67	178	132	82	214	110	77	187	80	97	177
International	29	18	47	22	28	50	36	16	52	23	18	41	32	13	45
Total	628	429	1,057	676	456	1,132	680	509	1,189	730	523	1,253	628	483	1,111

**STUDENT INFORMATION**  
**TRANSFER, FIRST-TIME-AT-ETSU UNDERGRADUATE**  
**3.07**



**HEADCOUNT BY AGE - IPEDS CATEGORIES**  
**By Student Classification**

	Fall Semesters				
	<u>2014</u>	<u>2013</u>	<u>2012</u>	<u>2011</u>	<u>2010</u>
<b>Transfer, First-Time-At-ETSU Undergraduate Total</b>					
19 years or less	202	192	358	156	149
20-21 years	381	393	337	492	451
22-24 years	167	183	165	238	184
25-29 years	110	142	126	161	121
30-34 years	68	76	79	82	77
35-39 years	50	59	52	53	45
40-49 years	56	70	54	57	57
50 yrs or more	<u>23</u>	<u>17</u>	<u>18</u>	<u>14</u>	<u>27</u>
Total	1,057	1,132	1,189	1,253	1,111
<b>Freshmen</b>					
19 years or less	98	87	112	91	93
20-21 years	32	37	26	74	52
22-24 years	8	20	17	27	17
25-29 years	15	23	18	16	20
30-34 years	5	13	8	11	13
35-39 years	1	5	8	4	4
40-49 years	3	8	5	5	7
50 yrs or more	<u>0</u>	<u>3</u>	<u>0</u>	<u>1</u>	<u>1</u>
Total	162	196	194	229	207

**STUDENT INFORMATION**  
**TRANSFER, FIRST-TIME-AT-ETSU UNDERGRADUATE**  
**3.07**



**HEADCOUNT BY AGE - IPEDS CATEGORIES**  
**By Student Classification**

		<b>Fall Semesters</b>				
		<u>2014</u>	<u>2013</u>	<u>2012</u>	<u>2011</u>	<u>2010</u>
<b>Sophomores</b>						
	19 years or less	84	87	153	52	49
	20-21 years	103	120	94	191	169
	22-24 years	20	28	22	44	32
	25-29 years	16	28	18	36	21
	30-34 years	4	9	11	9	7
	35-39 years	3	10	9	12	6
	40-49 years	8	12	9	5	10
	50 yrs or more	<u>1</u>	<u>3</u>	<u>4</u>	<u>2</u>	<u>7</u>
	Total	239	297	320	351	301
<b>Juniors</b>						
	19 years or less	19	17	90	13	7
	20-21 years	227	205	180	214	214
	22-24 years	86	88	70	100	85
	25-29 years	36	51	46	64	47
	30-34 years	26	25	26	32	27
	35-39 years	16	21	17	23	11
	40-49 years	15	19	25	21	19
	50 yrs or more	<u>7</u>	<u>3</u>	<u>7</u>	<u>6</u>	<u>9</u>
	Total	432	429	461	473	419



**HEADCOUNT BY AGE - IPEDS CATEGORIES**  
**By Student Classification**

		<b>Fall Semesters</b>				
		<u>2014</u>	<u>2013</u>	<u>2012</u>	<u>2011</u>	<u>2010</u>
<b>Seniors</b>						
	19 years or less	1	1	3	0	0
	20-21 years	19	31	37	13	16
	22-24 years	53	47	56	67	50
	25-29 years	43	40	44	45	33
	30-34 years	33	29	34	30	30
	35-39 years	30	23	18	14	24
	40-49 years	30	31	15	26	21
	50 yrs or more	<u>15</u>	<u>8</u>	<u>7</u>	<u>5</u>	<u>10</u>
	Total	224	210	214	200	184
<b>Undergraduate Specials</b>						
	19 years or less	0	0	0	0	0
	20-21 years	0	0	0	0	0
	22-24 years	0	0	0	0	0
	25-29 years	0	0	0	0	0
	30-34 years	0	0	0	0	0
	35-39 years	0	0	0	0	0
	40-49 years	0	0	0	0	0
	50 yrs or more	<u>0</u>	<u>0</u>	<u>0</u>	<u>0</u>	<u>0</u>
	Total	0	0	0	0	0



**STUDENT INFORMATION**  
**TRANSFER, FIRST-TIME-AT-ETSU UNDERGRADUATE**  
**3.08**



**AVERAGE AGE**  
**By Student Classification**

Student Classification	Fall Semesters									
	2014		2013		2012		2011		2010	
	Nbr	Avg	Nbr	Avg	Nbr	Avg	Nbr	Avg	Nbr	Avg
Total Students	1,057	24.60	1,132	24.89	1,189	23.91	1,253	24.37	24.77	
Freshmen	162	20.96	196	23.29	194	21.75	229	21.95	22.45	
Sophomores	239	21.67	297	22.93	320	21.90	351	22.49	22.90	
Juniors	432	23.99	429	24.32	461	24.12	473	24.79	24.60	
Seniors	224	31.55	210	30.33	214	28.41	200	29.44	30.78	
Undergraduate Specials	0	0.00	0	0.00	0	0.00	0	0.00		

**STUDENT INFORMATION**  
**TRANSFER, FIRST-TIME-AT-ETSU UNDERGRADUATE**  
**3.09**



**HEADCOUNT BY TRANSFER INSTITUTIONS**  
**Major Feeder Institutions**

<u>Transfer Institution, Type, and Location</u>	<u>Fall Semesters</u>				
	<u>2014</u>	<u>2013</u>	<u>2012</u>	<u>2011</u>	<u>2010</u>
<b>Tennessee Institutions</b>					
Community Colleges					
Chattanooga State Community College	41	38	43	33	19
Northeast State Community College	223	268	243	264	248
Pellissippi State Community College	72	50	90	85	64
Roane State Community College	46	45	47	57	51
Walters State Community College	<u>151</u>	<u>186</u>	<u>163</u>	<u>217</u>	<u>196</u>
Total	<u>533</u>	<u>587</u>	<u>586</u>	<u>656</u>	<u>578</u>
Colleges and Universities					
Middle Tennessee State University	5	8	15	18	12
Tusculum College	7	16	9	22	10
University of Tennessee - Knoxville	<u>31</u>	<u>42</u>	<u>33</u>	<u>36</u>	<u>31</u>
Total	43	66	57	76	53
Total Tennessee Institutions				732	631
<b>Bordering State Institutions</b>					
Mountain Empire Community College	18	21	15	23	15
Southwest Virginia Community College	11	7	8	9	14
Virginia Highlands Community College	<u>37</u>	<u>30</u>	<u>46</u>	<u>42</u>	<u>38</u>
Total	66	58	69	74	67
<b>Other State Institutions</b>					
All Other Institutions	415	421	477	447	413
<b>Total All Institutions</b>	1,057	1,132	1,189	1,253	1,111

**STUDENT INFORMATION**  
**TRANSFER, FIRST-TIME-AT-ETSU UNDERGRADUATE**  
**3.10**



**ONE-YEAR RETENTION AND GRADUATION RATES BY GENDER**  
**FALL 2004 TO FALL 2013**

Cohorts Include Freshmen, Sophomores, Juniors and Seniors. They Exclude Undergraduate Special Transfer Students.

Cohort Year	Gender	Number		Percentage					
				Graduated Before The Following Fall		Enrolled In The Following Fall		Combined Rate Graduated & Re-Enrolled	
Fall 2004	Women	856	491	0.4	0.0	74.4	72.1	74.8	72.1
	Men		365		0.8		77.5		78.4
Fall 2005	Women	906	531	0.8	0.6	73.2	71.6	74.0	72.1
	Men		375		1.1		75.5		76.5
Fall 2006	Women	979	535	0.9	1.1	71.8	73.5	72.7	74.6
	Men		444		0.7		69.8		70.5
Fall 2007	Women	1026	577	1.1	1.0	72.7	71.2	73.8	72.3
	Men		449		1.1		74.6		75.7
Fall 2008	Women	1010	567	1.3	1.8	74.1	73.5	75.3	75.3
	Men		443		0.7		74.7		75.4
Fall 2009	Women	1173	628	1.3	1.9	73.2	74.4	74.5	76.3
	Men		545		0.6		71.9		72.5
Fall 2010	Women	1111	628	0.9	0.8	74.0	74.7	74.9	75.5
	Men		483		1.0		73.1		74.1

**STUDENT INFORMATION**  
**TRANSFER, FIRST-TIME-AT-ETSU UNDERGRADUATE**  
**3.10**



**ONE-YEAR RETENTION AND GRADUATION RATES BY GENDER**  
**FALL 2004 TO FALL 2013**

Cohorts Include Freshmen, Sophomores, Juniors and Seniors. They Exclude Undergraduate Special Transfer Students.

Cohort Year	Gender	Number		Percentage					
				Graduated Before The Following Fall		Enrolled In The Following Fall		Combined Rate Graduated & Re-Enrolled	
Fall 2011	Women	1253	730	2.3	2.7	71.7	71.2	74.1	74.0
	Men		523		1.7		72.5		74.2
Fall 2012	Women	1189	680	2.2	2.8	71.5	71.3	73.7	74.1
	Men		509		1.4		71.7		73.1
Fall 2013	Women	1132	676	2.7	3.3	69.1	70.3	71.7	73.5
	Men		456		1.8		67.3		69.1
5-Yr Mean	Women	1172	668	1.9	2.3	71.9	72.3	73.8	74.6
	Men		503		1.3		71.4		72.7
10-Yr Mean	Women	1064	604	1.4	1.7	72.5	72.3	73.9	74
	Men		459		1.1		72.7		73.8



**STUDENT INFORMATION**  
**TRANSFER, FIRST-TIME-AT-ETSU UNDERGRADUATE**  
**3.11**



**ONE-YEAR RETENTION AND GRADUATION RATES - AT-RISK, NOT-AT-RISK**  
**FALL 2004 TO FALL 2013**

Risk Is Defined As A Transfer GPA Of 2.25 Or Less  
Cohorts Include Freshmen, Sophomores, Juniors and Seniors. They Exclude Undergraduate Special Transfer Students

Year	Risk	Number		Percentage					
				Graduated Before The Following Fall		Enrolled In The Following Fall		Combined Rate Graduated & Re-Enrolled	
Fall 2009		1173		1.3		73.2		74.5	
	At-Risk		134		0.0		58.2		58.2
	Not-At-Risk		979		1.5		74.7		76.2
	No GPA		60		0.0		83.3		83.3
Fall 2010		1111		0.9		74.0		74.9	
	At-Risk		96		0.0		52.1		52.1
	Not-At-Risk		958		1.0		76.0		77.0
	No GPA		57		0.0		77.2		77.2
Fall 2011		1253		2.3		71.7		74.1	
	At-Risk		108		0.0		54.6		54.6
	Not-At-Risk		1080		2.7		73.5		76.2
	No GPA		65		0.0		70.8		70.8
Fall 2012		1189		2.2		71.5		73.7	
	At-Risk		103		1.0		53.4		54.4
	Not-At-Risk		1023		2.4		73.1		75.6
	No GPA		63		0.0		74.6		74.6
Fall 2013		1132		2.7		69.1		71.7	
	At-Risk		96		1.0		47.9		49.0
	Not-At-Risk		978		3.0		70.9		73.8
	No GPA		58		0.0		74.1		74.1
5-Yr Mean		1172		1.9		71.9		73.8	
	At-Risk		107		0.4		53.6		54.0
	Not-At-Risk		1004		2.2		73.6		75.8
	No GPA		61		0.0		75.9		75.9
10-Yr Mean		1064		1.4		72.5		73.9	
	At-Risk		103		0.6		57.7		58.2
	Not-At-Risk		889		1.6		74.3		75.9
	No GPA		72		0.3		71.5		71.8

**STUDENT INFORMATION**  
**TRANSFER, FIRST-TIME-AT-ETSU UNDERGRADUATE**  
**3.12**



**ONE-YEAR RETENTION AND GRADUATION RATES - FRESHMEN (FR), SOPHOMORES (SO), JUNIORS (JR), SENIORS (SR)**  
**FALL 2004 TO FALL 2013**

Cohorts Include Frshmen, Sophomores, Juniors and Seniors. They Exclude Undergraduate Special Transfer Students.

Year		Number		Percentage					
				Graduated Before The Following Fall		Enrolled In The Following Fall		Combined Rate Graduated & Re-Enrolled	
Fall 2004		9,355		16.5		62.1		78.6	
	Transfers		856		0.4		74.4		74.8
	All Others		8,499		18.1		60.9		79.0
Fall 2005		9,486		17.0		62.6		79.5	
	Transfers		906		0.8		73.2		74.0
	All Others		8,580		18.7		61.5		80.1
Fall 2006		9,895		16.5		61.3		77.9	
	Transfers		979		0.9		71.8		72.7
	All Others		8,916		18.3		60.2		78.4
Fall 2007		10,270		15.3		62.1		77.3	
	Transfers		1,026		1.1		72.6		73.7
	All Others		9,244		16.9		60.9		77.7
Fall 2008		10,654		16.9		62.8		79.7	
	Transfers		1,010		1.3		74.1		75.3
	All Others		9,644		18.6		61.6		80.2
Fall 2009		11,286		15.9		64.0		79.9	
	Transfers		1,173		1.3		73.2		74.5
	All Others		10,113		17.6		62.9		80.5
Fall 2010		11,809		14.7		63.2		77.9	
	Transfers		1,111		0.3		74.0		74.3
	All Others		10,698		16.2		62.1		78.3

**STUDENT INFORMATION**  
**TRANSFER, FIRST-TIME-AT-ETSU UNDERGRADUATE**  
**3.12**



**ONE-YEAR RETENTION AND GRADUATION RATES - FRESHMEN (FR), SOPHOMORES (SO), JUNIORS (JR), SENIORS (SR)**  
**FALL 2004 TO FALL 2013**

Cohorts Include Frshmen, Sophomores, Juniors and Seniors. They Exclude Undergraduate Special Transfer Students.

Year		Number		Percentage					
				Graduated Before The Following Fall		Enrolled In The Following Fall		Combined Rate Graduated & Re-Enrolled	
Fall 2011	Transfers	12,138	1,253	17.2	2.3	61.2	71.7	78.4	74.1
	All Others		10,885						
Fall 2012	Transfers	11,828	1,189	18.4	2.2	60.7	71.5	79.1	73.7
	All Others		10,639						
Fall 2013	Transfers	11,399	1,132	19.6	2.7	60.5	69.1	80.1	71.7
	All Others		10,267						
5-Yr Mean	Transfers	11,692	1,172	17.2	1.8	61.9	71.9	79.1	73.7
	All Others		10,520						
10-Yr Mean	Transfers	10,812	1,064	16.8	1.4	62.0	72.5	78.9	73.9
	All Others		9,749						



**STUDENT INFORMATION**  
**TRANSFER, FIRST-TIME-AT-ETSU UNDERGRADUATE**  
**3.13**



**ONE-YEAR RETENTION AND GRADUATION RATES - FRESHMEN (FR), SOPHOMORES (SO), JUNIORS (JR)**  
**FALL 2004 TO FALL 2013**

Cohorts Include Freshmen, Sophomores, and Juniors. They Exclude Undergraduate Special Transfer Students.

Year		Number		Percentage					
				Graduated Before The Following Fall		Enrolled In The Following Fall		Combined Rate Graduated & Re-Enrolled	
Fall 2004		6347		0.9		73.3		74.2	
	Transfers		748		0.0		73.8		73.8
	All Others		5599		1.0		73.3		74.3
Fall 2005		6410		1.0		74.8		75.8	
	Transfers		807		0.2		73.4		73.6
	All Others		5603		1.1		75.0		76.1
Fall 2006		6811		1.1		72.2		73.3	
	Transfers		854		0.4		71.4		71.8
	All Others		5957		1.2		72.3		73.6
Fall 2007		7150		1.2		72.5		73.8	
	Transfers		919		0.2		73.3		73.6
	All Others		6231		1.4		72.4		73.8
Fall 2008		7346		1.5		74.8		76.3	
	Transfers		885		0.7		75.3		75.9
	All Others		6461		1.7		74.7		76.4
Fall 2009		7763		1.0		75.5		76.5	
	Transfers		1000		0.2		74.8		75.0
	All Others		6763		1.1		75.6		76.7
Fall 2010		8005		0.6		75.1		75.7	
	Transfers		927		0.0		73.5		73.5
	All Others		7078		0.6		75.3		76.0

**STUDENT INFORMATION**  
**TRANSFER, FIRST-TIME-AT-ETSU UNDERGRADUATE**  
**3.13**



**ONE-YEAR RETENTION AND GRADUATION RATES - FRESHMEN (FR), SOPHOMORES (SO), JUNIORS (JR)**  
**FALL 2004 TO FALL 2013**

Cohorts Include Freshmen, Sophomores, and Juniors. They Exclude Undergraduate Special Transfer Students.

Year		Number		Percentage					
				Graduated Before The Following Fall		Enrolled In The Following Fall		Combined Rate Graduated & Re-Enrolled	
Fall 2011		8189		1.0		72.8		73.8	
	Transfers		1053		0.5		72.7		73.2
	All Others		7136		1.0		72.8		73.9
Fall 2012		7757		0.9		73.2		74.1	
	Transfers		975		0.4		71.3		71.7
	All Others		6782		1.0		73.4		74.4
Fall 2013		7392		1.4		74.3		75.7	
	Transfers		922		0.7		71.0		71.7
	All Others		6470		1.5		74.8		76.3
<i>5-Yr Mean</i>		7821		1.0		74.2		75.1	
	<i>Transfers</i>		975		0.3		72.7		73.0
	<i>All Others</i>		6846		1.0		74.4		75.4
<i>10-Yr Mean</i>		7317		1.1		73.9		74.9	
	<i>Transfers</i>		909		0.3		73.0		73.4
	<i>All Others</i>		6408		1.2		74.0		75.2



**HEADCOUNT, RESIDENCY, AND GENDER  
OF  
PROFESSIONAL STUDENTS BY ACADEMIC YEAR**

**Residency By In-State / Out-Of-State Permanent Address**

	<u>2014-15</u>	<u>2013-14</u>	<u>2012-13</u>	<u>2011-12</u>	<u>2010-11</u>
All	288	282	281	269	258
In-State	268	260	258	244	230
Out-of-State	20	22	23	25	28

**Gender  
By Level Year/Class**

<u>Level Class</u>	<u>Female</u>	<u>Male</u>	<u>Total</u>	<u>Female</u>	<u>Male</u>	<u>Total</u>	<u>Female</u>	<u>Male</u>	<u>Total</u>	<u>Female</u>	<u>Male</u>	<u>Total</u>	<u>Female</u>	<u>Male</u>	<u>Total</u>
All	119	169	288	124	158	282	123	158	281	122	147	269	125	133	258
1st Year	29	43	72	37	37	74	26	47	73	28	44	72	38	35	73
2nd Year	38	37	75	24	45	69	27	45	72	38	35	73	31	33	64
3rd Year	24	45	69	28	44	72	37	33	70	32	33	65	26	36	62
4th Year	28	44	72	35	32	67	33	33	66	24	35	59	30	29	59



HEADCOUNT BY ETHNICITY-RACE CATEGORIES - PROFESSIONAL STUDENTS  
BY ACADEMIC YEAR  
Within Level Year/Class

<u>Ethnicity/Race</u>	<u>Academic Year</u>			
	2014	2013	2012	2011
Alaskan Native/American Indian	3	3	2	0
Asian	25	24	25	27
Black/African American	5	6	9	6
Hispanic/Latino	7	7	4	3
Native Hawaiian/Pacific Islander	0	0	0	0
White	243	238	234	225
Non-Resident Aliens	0	0	0	0
Two or More Races	5	4	7	7
Ethnicity/Race Unknown	0	0	0	0
Total All Students	288	282	281	269



HEADCOUNT BY ETHNICITY-RACE CATEGORIES - PROFESSIONAL STUDENTS  
BY ACADEMIC YEAR  
Within Level Year/Class

Ethnicity/Race	2014-15					2013-14					2012-13					2011-12				
	1 Yr	2 Yr	3 Yr	4 Yr	Total	1 Yr	2 Yr	3 Yr	4 Yr	Total	1 Yr	2 Yr	3 Yr	4 Yr	Total	1 Yr	2 Yr	3 Yr	4 Yr	Total
Alaskan Native/ American Indian	0	1	1	1	3	1	1	1	0	3	1	0	1	0	2	0	1	0	0	1
Asian	8	7	3	7	25	5	3	7	9	24	4	7	9	5	25	7	9	5	6	27
Black/African American	0	2	3	0	5	2	3	0	1	6	4	0	1	4	9	0	1	3	2	6
Hispanic/Latino	1	3	1	2	7	3	1	2	1	7	1	2	1	0	4	1	1	0	1	3
Native Hawaiian/Pacific Islander	0	0	0	0	0	0	0	0	0	0	0	0	0	0	0	0	0	0	0	0
White	63	62	60	58	243	63	60	59	56	238	62	60	57	55	234	61	60	55	49	225
Non-Resident Aliens	0	0	0	0	0	0	0	0	0	0	0	0	0	0	0	0	0	0	0	0
Two or More Races	0	0	1	4	5	0	1	3	0	4	1	3	1	2	7	3	1	2	1	7
Ethnicity/Race Unknown	0	0	0	0	0	0	0	0	0	0						0	0	0	0	0
Total By Year/Class	72	75	69	72	288	74	69	72	67	282	73	72	70	66	281	72	73	65	59	269



**FINANCIAL AID BY AWARD PROGRAM - PROFESSIONAL STUDENTS**  
**With The Total Number And Dollar Amount Awarded**  
**As of Fiscal Year End**

	<b>2013/14</b>		<b>2012/13</b>		<b>2011/12</b>		<b>2010/11</b>		<b>2009/10</b>	
	<u>Awards</u>	<u>Amount</u>	<u>Awards</u>	<u>Amount</u>	<u>Awards</u>	<u>Amount</u>	<u>Awards</u>	<u>Amount</u>	<u>Awards</u>	<u>Amount</u>
<u>Federal Programs</u>										
Perkins Loans	26	208,000	26	208,000	24	192,000	22	176,000	26	195,000
Subsidized Stafford	0	0	62	522,750	219	1,843,620	209	1,684,865	197	1,640,535
Unsubsidized Stafford	232	8,987,603	214	8,138,052	200	6,326,722	252	5,834,049	190	5,526,298
Grad Plus Loan	114	1,415,896	109	1,121,835	89	815,441	84	413,378	28	242,308
G.I. Bill - Post 9/11	4	138,015	4	68,797						
<u>Other</u>										
Armed Forces Scholarships	20	692,231	20	683,115	21	802,638	22	854,340	22	764,953
Veteran's Vocational Rehabilitation	1	72,791	1	32,574	1	30,201	1	28,502	1	18,526
National Health Service Corp	0	0	0	0	2	89,179	2	107,580	2	75,914
AmeriCorp	0	0	0	0	1	4,725	0	0	0	0
<b>Total Federal</b>	<b>397</b>	<b>11,514,536</b>	<b>436</b>	<b>10,775,123</b>	<b>557</b>	<b>10,104,526</b>	<b>592</b>	<b>9,098,713</b>	<b>466</b>	<b>8,463,534</b>
<u>State Programs</u>										
Tennessee Higher Education Commission Minority Scholarships (THEC)	7	76,000	8	80,000	5	60,000	6	72,000	10	105,000
Vocational Rehabilitation	1	26,408	1	39,586	1	30,647	2	57,413	3	69,588
<b>Total State</b>	<b>8</b>	<b>102,408</b>	<b>9</b>	<b>119,586</b>	<b>6</b>	<b>90,647</b>	<b>8</b>	<b>129,413</b>	<b>13</b>	<b>174,588</b>
<u>Institutional Programs</u>										
Scholarships	159	658,200	171	468,501	176	474,287	158	404,200	145	418,650
<b>Total Institutional</b>	<b>159</b>	<b>658,200</b>	<b>171</b>	<b>468,501</b>	<b>176</b>	<b>474,287</b>	<b>158</b>	<b>404,200</b>	<b>145</b>	<b>418,650</b>



**FINANCIAL AID BY AWARD PROGRAM - PROFESSIONAL STUDENTS**  
**With The Total Number And Dollar Amount Awarded**  
**As of Fiscal Year End**

	<b>2013/14</b>		<b>2012/13</b>		<b>2011/12</b>		<b>2010/11</b>		<b>2009/10</b>	
	<u>Awards</u>	<u>Amount</u>	<u>Awards</u>	<u>Amount</u>	<u>Awards</u>	<u>Amount</u>	<u>Awards</u>	<u>Amount</u>	<u>Awards</u>	<u>Amount</u>
<u>Private Programs</u>										
Service Contracts	1	25,000	2	54,188	2	50,000	3	100,541	5	158,465
Loans	0	0	0	0	0	0	0	0	0	0
Other: Scholarships	<u>18</u>	<u>75,635</u>	<u>24</u>	<u>95,235</u>	<u>14</u>	<u>58,600</u>	<u>16</u>	<u>61,385</u>	<u>41</u>	<u>75,840</u>
Total Private	19	100,635	26	149,423	16	108,600	19	161,926	46	234,305
Total All Programs	583	12,375,779	643	11,512,633	755	10,778,060	777	9,794,252	670	9,291,077
Unduplicated Count	236		259		250		241		236	

Source: College of Medicine, Office of Financial Services



**APPLICATION DATA FOR DOCTORAL PROGRAM (MEDICINE)**  
**By Academic Year**

	<u>2014/15</u> <u>Class of 2018</u>	<u>2013/14</u> <u>Class of 2017</u>	<u>2012/13</u> <u>Class of 2016</u>	<u>2011/12</u> <u>Class of 2015</u>	<u>2010/11</u> <u>Class of 2014</u>
Applications Received	2078	1995	1929	1658	1616
Applications - In-State	648	604	597	532	571
Applications - Out-of-State	1430	1391	1332	1126	1045
Offers Extended	114	122	111	141	130
Offers Accepted	72	72	72	71	71
Mean MCAT					
Verbal Reasoning	9.8	9.5	9.2	9.5	9.8
Physical Science	9.3	9.0	9.3	9.1	9.4
Biological Science	9.8	9.8	9.8	9.8	9.7
Mean Science GPA	3.67	3.64	3.66	3.62	3.64
Mean Total GPA	3.72	3.71	3.69	3.62	3.68





**APPLICATION DATA FOR DOCTORAL PROGRAM (MEDICINE)**  
**By Academic Year**

	<u>2014/15</u> <u>Class of 2018</u>	<u>2013/14</u> <u>Class of 2017</u>	<u>2012/13</u> <u>Class of 2016</u>	<u>2011/12</u> <u>Class of 2015</u>	<u>2010/11</u> <u>Class of 2014</u>
Advanced Degrees Held	8	5	6	8	6
Major Contributing Institutions					
ETSU	10	12	11	17	14
Carson-Newman College	3	0	4	4	0
Clemson	0	0	0	0	0
David Lipscomb	0	4	0	0	0
Emory	3	0	0	0	0
MTSU	0	5	3	0	4
Tennessee Technologica	3	0	0	0	0
UNC - Chapel Hill	0	0	0	3	0
UT - Chattanooga	3	4	0	0	0
UT - Knoxville	13	14	11	11	13
Vanderbilt	3	0	0	0	4

Notes: GPA is for undergraduate work only.

Source: College of Medicine, Office of Student Affairs



**HEADCOUNT, RESIDENCY, AND GENDER  
OF  
PROFESSIONAL STUDENTS BY ACADEMIC YEAR**

**Residency By In-State / Out-Of-State Permanent Address**

	<u>2014-15</u>	<u>2013-14</u>	<u>2012-13</u>	<u>2011-12</u>	<u>2010-11</u>
All	324	329	316	319	312
In-State	157	173	162	173	180
Out-of-State	167	156	154	146	132

**Gender  
By Level Year/Class**

<u>Level Class</u>	<u>Female</u>	<u>Male</u>	<u>Total</u>	<u>Female</u>	<u>Male</u>	<u>Total</u>	<u>Female</u>	<u>Male</u>	<u>Total</u>	<u>Female</u>	<u>Male</u>	<u>Total</u>	<u>Female</u>	<u>Male</u>	<u>Total</u>
All	171	153	324	181	148	329	182	134	316	176	143	319	171	141	312
1st Year	38	46	84	45	46	91	49	33	82	50	34	84	42	41	84
2nd Year	40	43	83	48	35	83	47	36	83	42	40	82	46	31	77
3rd Year	45	33	78	47	32	79	41	35	76	46	29	75	39	40	79
4th Year	48	31	79	41	35	76	45	30	75	38	40	78	42	29	72



**HEADCOUNT BY ETHNICITY-RACE CATEGORIES - PROFESSIONAL STUDENTS**  
**BY ACADEMIC YEAR**  
 Within Level Year/Class

Ethnicity/Race	All Professional Students			
	2014	2013	2012	2011
Alaskan Native/American Indian	0	0	0	0
Asian	13	16	18	13
Black/African American	10	10	11	11
Hispanic/Latino	5	6	4	5
Native Hawaiian/Pacific Islander	0	0	0	2
White	239	291	277	282
Non-Resident Aliens	0	0	0	0
Two or More Races	5	5	5	4
Ethnicity/Race Unknown	52	1	1	2
Other (2010 and prior semesters)				
sem				
Total All Students	324	329	316	319



**HEADCOUNT BY ETHNICITY-RACE CATEGORIES - PROFESSIONAL STUDENTS**  
**BY ACADEMIC YEAR**  
**Within Level Year/Class**

	<u>2014-15</u>					<u>2013-14</u>					<u>2012-13</u>					<u>2011-12</u>				
	1 Yr	2 Yr	3 Yr	4 Yr	Total	1 Yr	2 Yr	3 Yr	4 Yr	Total	1 Yr	2 Yr	3 Yr	4 Yr	Total	1 Yr	2 Yr	3 Yr	4 Yr	Total
Alaskan Native/ American Indian	0	0	0	0	0	0	0	0	0	0	0	0	0	0	0	0	0	0	0	0
Asian	0	3	7	3	13	4	7	3	2	16	7	4	2	5	18	3	3	5	2	13
Black/African American	1	4	3	2	10	5	2	2	1	10	2	3	1	5	11	3	2	4	2	11
Hispanic/Latino	1	2	1	1	5	3	1	1	1	6	1	1	1	1	4	1	1	1	2	5
Native Hawaiian/Pacific Islander	0	0	0	0	0	0	0	0	0	0	0	0	0	0	0	0	0	0	2	2
White	30	73	65	71	239	78	71	71	71	291	70	73	71	63	277	74	75	64	69	282
Non-Resident Aliens	0	0	0	0	0	0	0	0	0	0	0	0	0	0	0	0	0	0	0	0
Two or More Races	1	0	2	2	5	0	2	2	1	5	2	2	1	0	5	3	1	0	0	4
Ethnicity/Race Unknown	51	1	0	0	52	1	0	0	0	1	0	0	0	1	1	0	0	1	1	2
<b>Total By Year Class</b>	<b>84</b>	<b>83</b>	<b>78</b>	<b>79</b>	<b>324</b>	<b>91</b>	<b>83</b>	<b>79</b>	<b>76</b>	<b>329</b>	<b>82</b>	<b>83</b>	<b>76</b>	<b>75</b>	<b>316</b>	<b>84</b>	<b>82</b>	<b>75</b>	<b>78</b>	<b>319</b>



**FINANCIAL AID BY AWARD PROGRAMS - PROFESSIONAL STUDENTS**  
**With The Total Number And Dollar Amount Awarded**  
**As of Fiscal Year End**

	<b>2013/14</b>		<b>2012/13</b>		<b>2011/12</b>		<b>2010/11</b>		<b>2009/10</b>	
	<u>Awards</u>	<u>Amount</u>	<u>Awards</u>	<u>Amount</u>	<u>Awards</u>	<u>Amount</u>	<u>Awards</u>	<u>Amount</u>	<u>Awards</u>	<u>Amount</u>
<b>Federal Programs</b>										
Subsidized Stafford	0	0	0	0	302	2,472,862	304	2,435,672	279	2,351,951
Unsubsidized Stafford	285	9,524,874	277	9,172,592	281	6,800,319	305	6,732,816	271	6,423,093
Grad Plus Loan	224	3,976,272	198	2,987,056	190	2,716,052	300	1,904,775	160	1,390,680
<b>Other</b>										
Armed Forces Scholarships	7	151,271	5	175,936	2	31,817	3	31,817	0	0
Other	<u>0</u>	<u>0</u>	<u>0</u>	<u>0</u>	<u>0</u>	<u>0</u>	<u>0</u>	<u>0</u>	<u>2</u>	<u>5,303</u>
<b>Total Federal</b>	<b>516</b>	<b>13,652,417</b>	<b>480</b>	<b>12,335,584</b>	<b>775</b>	<b>12,021,050</b>	<b>912</b>	<b>11,105,080</b>	<b>712</b>	<b>10,171,027</b>
<b>State Programs</b>										
Tennessee Student Assistance Corporation Hope Lottery	17	90,500	35	191,000	40	218,000	33	181,500	41	225,500
Tennessee Student Assistance Corporation Ned McWherter	0	0	2	6,000	2	6,000				
Vocational Rehabilitation	<u>4</u>	<u>40,948</u>	<u>2</u>	<u>23,874</u>	<u>4</u>	<u>28,664</u>	<u>5</u>	<u>57,031</u>	<u>2</u>	<u>43,016</u>
<b>Total State</b>	<b>21</b>	<b>131,448</b>	<b>39</b>	<b>214,874</b>	<b>46</b>	<b>246,664</b>	<b>38</b>	<b>238,531</b>	<b>43</b>	<b>268,516</b>
<b>Institutional Programs</b>										
Performance Grants	0	0	0	0	0	0	0	0	0	0
Scholarships (Foundation)	<u>16</u>	<u>27,925</u>	<u>14</u>	<u>24,150</u>	<u>21</u>	<u>33,000</u>	<u>23</u>	<u>39,350</u>	<u>32</u>	<u>57,400</u>
<b>Total Institutional</b>	<b>16</b>	<b>27,925</b>	<b>14</b>	<b>24,150</b>	<b>21</b>	<b>33,000</b>	<b>23</b>	<b>39,350</b>	<b>32</b>	<b>57,400</b>
<b>Private Programs</b>										
Service Contracts	0	0	0	0	4	50,369	3	47,438	3	45,172



**FINANCIAL AID BY AWARD PROGRAMS - PROFESSIONAL STUDENTS**  
**With The Total Number And Dollar Amount Awarded**  
**As of Fiscal Year End**

	<b>2013/14</b>		<b>2012/13</b>		<b>2011/12</b>		<b>2010/11</b>		<b>2009/10</b>	
	<u>Awards</u>	<u>Amount</u>	<u>Awards</u>	<u>Amount</u>	<u>Awards</u>	<u>Amount</u>	<u>Awards</u>	<u>Amount</u>	<u>Awards</u>	<u>Amount</u>
Loans	1	10,000	0	0	0	0	0	0	0	0
Other: Scholarships	<u>22</u>	<u>70,199</u>	<u>26</u>	<u>66,595</u>	<u>19</u>	<u>33,918</u>	<u>23</u>	<u>72,674</u>	<u>12</u>	<u>49,148</u>
Total Private	23	80,199	26	66,595	23	84,287	26	120,112	15	94,320
Total All Programs	576	13,891,989	559	12,641,203	865	12,385,001	832	11,503,073	802	10,591,263
Unduplicated Count	311		290		308		307		294	

Source: Bill Gatton College of Pharmacy, Office of Financial Services



**APPLICATION DATA FOR COLLEGE OF PHARMACY**  
**By Academic Year**

	<u>2013-14</u>	<u>2012-13</u>	<u>2011-12</u>	<u>2010-11</u>	<u>2009-10</u>
Applications Received	638	623	776	948	830
Applications - In-State	169	159	199	139	246
Applications - Out-of-State	469	464	577	709	584
Offers Extended	149	199	167	145	148
Offers Accepted	77	89	79	81	80
Mean PCAT	62	63	65	66	67
Verbal Ability	62	62	65	68	67
Biology	61	64	70	69	67
Reading Comprehension	54	56	56	58	60
Quantitative Ability	57	52	55	55	58
Chemistry	60	67	65	64	63
Mean Math/Science GPA	3.170	3.158	3.339	3.416	3.319
Mean Total GPA	3.350	3.315	3.467	3.503	3.436
Advanced Degrees Held	6	3	3	0	0



**APPLICATION DATA FOR COLLEGE OF PHARMACY**  
**By Academic Year**

	<u>2013-14</u>	<u>2012-13</u>	<u>2011-12</u>	<u>2010-11</u>	<u>2009-10</u>
Major Contributing Institutions					
Appalachian State University	3	0	0	0	0
Bluegrass Community & Technical College	0	0	4	0	0
East Tennessee State University	21	17	29	25	25
Emory & Henry College	3	4	0	0	4
Lincoln Memorial University	3	0	0	0	0
North Carolina State University	0	0	4	0	0
Northeast State Community College	3	0	4	0	0
Pellissippi State Community College	0	0	4	0	0
Southeast Kentucky Community & Technical College	0	0	4	0	0
Southwest Virginia Community College	0	0	5	0	0
Tennessee Technological University	0	4	0	4	0
University of Kentucky	0	5	0	0	0
University of Tennessee - Knoxville	0	4	6	9	4
University of Virginia's College at Wise	0	5	0	0	0
Wytheville Community College	0	0	4	0	0

Source: College of Pharmacy



**SUMMER SCHOOL INFORMATION**  
**6.01**



**ENROLLMENT ANALYSIS**  
**Headcount (HC), Full-Time Equivalence (FTE), Credits Produced (CHP)**

Classification Level	Summer School																								
	2014					2013					2012					2011					2010				
	HC	F-T	P-T	FTE	CHP	HC	F-T	P-T	FTE	CHP	HC	F-T	P-T	FTE	CHP	HC	F-T	P-T	FTE	CHP	HC	F-T	P-T	FTE	CHP
First-Time Freshmen	76	3	73	31.3	470	57	5	52	24.5	367	54	5	49	23.3	349	71	10	61	33.1	496	72	10	62	29.1	437
Other Freshmen	152	24	128	62.9	944	119	9	110	45.1	676	158	22	136	69.1	1,037	149	21	128	65.1	976	186	19	167	82.8	1,242
<b>Total Freshmen</b>	<b>228</b>	<b>27</b>	<b>201</b>	<b>94.2</b>	<b>1,414</b>	<b>176</b>	<b>14</b>	<b>162</b>	<b>69.6</b>	<b>1,043</b>	<b>212</b>	<b>27</b>	<b>185</b>	<b>92.4</b>	<b>1,386</b>	<b>220</b>	<b>31</b>	<b>189</b>	<b>98.1</b>	<b>1,472</b>	<b>258</b>	<b>29</b>	<b>229</b>	<b>111.9</b>	<b>1,679</b>
Sophomores	337	24	313	133.3	2,000	407	43	364	166.5	2,497	392	46	346	166.2	2,493	418	27	391	170.5	2,557	430	45	385	183.4	2,751
Juniors	611	67	544	252.7	3,790	594	70	524	255.7	3,836	699	108	591	312.4	4,686	716	75	641	314.3	4,714	653	74	579	281.1	4,216
Seniors	1,665	251	1,414	748.3	11,224	1,858	327	1,531	898.3	13,475	1,790	342	1,448	882.7	13,240	1,874	332	1,542	909.2	13,638	1,820	346	1,474	884.2	13,263
Undergraduate Special	303	2	301	79.7	1,196	305	2	303	89.9	1,348	290	3	287	92.7	1,390	310	4	306	109.2	1,638	278	8	270	105.1	1,576
<b>Total Undergraduate</b>	<b>3,144</b>	<b>371</b>	<b>2,773</b>	<b>1,308.3</b>	<b>19,624</b>	<b>3,340</b>	<b>456</b>	<b>2,884</b>	<b>1,479.9</b>	<b>22,199</b>	<b>3,383</b>	<b>526</b>	<b>2,857</b>	<b>1,546.3</b>	<b>23,195</b>	<b>3,538</b>	<b>469</b>	<b>3,069</b>	<b>1,601.3</b>	<b>24,019</b>	<b>3,181</b>	<b>473</b>	<b>2,708</b>	<b>1,453.7</b>	<b>21,806</b>
Graduate Special	122	5	117	40.4	485	245	8	237	73.3	880	250	7	243	75.3	904	218	8	210	67.6	811	206	4	202	63.8	766
Masters	723	104	619	329.3	3,951	776	155	621	363.8	4,365	716	143	573	327.3	3,927	700	116	584	307.9	3,695	763	143	620	336.3	4,035
EdS	7	0	7	3.5	42	3	0	3	1.5	18	2	0	2	1.0	12	4	0	4	2.0	24	8	1	7	3.3	39
Doctoral, Early	432	133	299	260.9	3,131	359	106	253	211.3	2,535	336	101	235	198.5	2,382	291	92	199	167.5	2,010	na				
Doctoral, Late	42	1	41	10.7	128	87	39	28	50.1	601	89	30	59	48.0	576	91	30	61	50.7	608	na				
<b>Total Doctoral</b>	<b>474</b>	<b>134</b>	<b>340</b>	<b>271.6</b>	<b>3,259</b>	<b>446</b>	<b>145</b>	<b>301</b>	<b>261.4</b>	<b>3,136</b>	<b>425</b>	<b>131</b>	<b>294</b>	<b>246.5</b>	<b>2,958</b>	<b>382</b>	<b>122</b>	<b>260</b>	<b>218.2</b>	<b>2,618</b>	<b>328</b>	<b>121</b>	<b>207</b>	<b>188.7</b>	<b>2,264</b>
<b>Total Graduate</b>	<b>1,326</b>	<b>243</b>	<b>1,083</b>	<b>644.8</b>	<b>7,737</b>	<b>1,470</b>	<b>308</b>	<b>1,162</b>	<b>699.9</b>	<b>8,399</b>	<b>1,393</b>	<b>281</b>	<b>1,112</b>	<b>650.1</b>	<b>7,801</b>	<b>1,304</b>	<b>246</b>	<b>1,058</b>	<b>595.7</b>	<b>7,148</b>	<b>1,305</b>	<b>269</b>	<b>1,036</b>	<b>592.0</b>	<b>7,104</b>
<b>Total</b>	<b>4,470</b>	<b>614</b>	<b>3,856</b>	<b>1,953.1</b>	<b>27,361</b>	<b>4,810</b>	<b>764</b>	<b>4,046</b>	<b>2,179.9</b>	<b>30,598</b>	<b>4,776</b>	<b>807</b>	<b>3,969</b>	<b>2,196.4</b>	<b>30,996</b>	<b>4,842</b>	<b>715</b>	<b>4,127</b>	<b>2,196.9</b>	<b>31,167</b>	<b>4,744</b>	<b>771</b>	<b>3,973</b>	<b>2,157.7</b>	<b>30,589</b>

Note: Full-Time Equivalency (FTE) is calculated by dividing the total credits by 15 for undergraduate credits and 12 for graduate credits. Pharmacy enrollments are excluded.



**HEADCOUNT BY ETHNICITY-RACE CATEGORIES**  
**By Enrollment Status**

Alaskan Native and American Indian counts combined as in IPEDS reporting requirements

Ethnicity/Race Categories	Summer 2014		Summer 2013		Summer 2012		Summer 2011		Summer 2010	
	Nbr	%	Nbr	%	Nbr	%	Nbr	%	Nbr	%
<b>ALL STUDENTS</b>										
Alaskan Native/American Indian	19	0.43	12	0.25	19	0.40	19	0.39	22	0.46
Asian	68	1.52	57	1.19	79	1.65	92	1.90	97	2.04
Black/African American	217	4.85	238	4.95	225	4.71	236	4.87	214	4.51
Hispanic/Latino	71	1.59	68	1.41	104	2.19	89	1.84	119	2.51
Native Hawaiian/Pacific Islander	3	0.07	1	0.03	0	0.00	3	0.06	1	0.02
White	3785	84.68	4194	87.19	4151	86.91	4182	86.37	4078	85.96
Nonresident Aliens	159	3.56	131	2.72	90	1.88	80	1.65	84	1.77
Two or More Races	84	1.88	80	1.66	83	1.74	84	1.74	92	1.94
Ethnicity/Race Unknown	64	1.43	29	0.60	25	0.52	57	1.18	37	0.78
Total All Students	4470	100.00	4810	100.00	4776	100.00	4842	100.00	4,744	100.03



**HEADCOUNT BY ETHNICITY-RACE CATEGORIES**  
**By Enrollment Status**

Alaskan Native and American Indian counts combined as in IPEDS reporting requirements

Ethnicity/Race Categories	Summer 2014		Summer 2013		Summer 2012		Summer 2011		Summer 2010	
	Nbr	%	Nbr	%	Nbr	%	Nbr	%	Nbr	%
<b>FULL-TIME STUDENTS</b>										
Alaskan Native/American Indian	2	0.33	2	0.26	4	0.50	4	0.56	6	0.78
Asian	4	0.65	11	1.45	13	1.61	20	2.80	11	1.43
Black/African American	23	3.75	27	3.53	29	3.59	28	3.92	37	4.80
Hispanic/Latino	11	1.79	12	1.57	16	1.98	14	1.96	15	1.95
Native Hawaiian/Pacific Islander	0	0.00	0	0.00	0	0.00	1	0.14	0	0.00
White	539	87.79	690	90.31	710	87.98	619	86.57	672	87.16
Nonresident Aliens	17	2.77	6	0.79	13	1.61	13	1.82	15	1.95
Two or More Races	12	1.95	11	1.44	18	2.23	12	1.68	13	1.69
Ethnicity/Race Unknown	6	0.98	5	0.65	4	0.50	4	0.56	2	0.26
Total Full-Time Students	614	100.00	764	100.00	807	100.00	715	100.00	771	100.00



**HEADCOUNT BY ETHNICITY-RACE CATEGORIES**  
**By Enrollment Status**

Alaskan Native and American Indian counts combined as in IPEDS reporting requirements

Ethnicity/Race Categories	Summer 2014		Summer 2013		Summer 2012		Summer 2011		Summer 2010	
	Nbr	%	Nbr	%	Nbr	%	Nbr	%	Nbr	%
<b>PART-TIME STUDENTS</b>										
Alaskan Native/American Indian	17	0.44	10	0.25	15	0.38	15	0.36	16	0.40
Asian	64	1.66	46	1.14	66	1.66	72	1.74	86	2.16
Black/African American	194	5.03	211	5.22	196	4.94	208	5.05	177	4.46
Hispanic/Latino	60	1.56	56	1.38	88	2.22	75	1.82	104	2.62
Native Hawaiian/Pacific Islander	3	0.08	1	0.02	0	0.00	2	0.05	1	0.03
White	3246	84.18	3504	86.60	3441	86.70	3563	86.33	3406	85.73
Nonresident Aliens	142	3.68	125	3.09	77	1.94	67	1.62	69	1.74
Two or More Races	72	1.87	69	1.71	65	1.64	72	1.75	79	1.99
Ethnicity/Race Unknown	58	1.50	24	0.59	21	0.53	53	1.28	35	0.88
Total Part-Time Students	3856	100.00	4046	100.00	3969	100.00	4127	100.00	3973	100.00



**ENROLLMENT BY GENDER**  
**By Student Level, By Enrollment Status**

		<u>2014</u>		<u>2013</u>		<u>2012</u>		<u>2011</u>		<u>2010</u>	
		<u>Students</u>	<u>%</u>	<u>Students</u>	<u>%</u>	<u>Students</u>	<u>%</u>	<u>Students</u>	<u>%</u>	<u>Students</u>	<u>%</u>
<b><u>All Students</u></b>											
Full-Time											
	Men	258	42.0	281	36.8	296	36.7	268	37.5	267	34.6
	Women	<u>356</u>	58.0	<u>483</u>	63.2	<u>511</u>	63.3	<u>447</u>	62.5	<u>504</u>	65.4
	<b>Total</b>	614		764		807		715		771	
Part-Time											
	Men	1368	35.5	1499	37.1	1493	37.6	1566	38.0	1496	37.7
	Women	<u>2488</u>	64.5	<u>2547</u>	63.0	<u>2476</u>	62.4	<u>2561</u>	62.0	<u>2477</u>	62.4
	<b>Total</b>	3,856		4,046		3,969		4,127		3,973	
Total All Students											
	Men	1626	36.4	1780	37.0	1789	37.5	1834	37.9	1763	37.2
	Women	<u>2844</u>	63.6	<u>3030</u>	63.0	<u>2987</u>	62.5	<u>3008</u>	62.1	<u>2981</u>	62.8
	<b>Total</b>	4,470		4,810		4,776		4,842		4,744	



**ENROLLMENT BY GENDER**  
**By Student Level, By Enrollment Status**

		<u>2014</u>		<u>2013</u>		<u>2012</u>		<u>2011</u>		<u>2010</u>	
		<u>Students</u>	<u>%</u>	<u>Students</u>	<u>%</u>	<u>Students</u>	<u>%</u>	<u>Students</u>	<u>%</u>	<u>Students</u>	<u>%</u>
<b>Undergraduate Students</b>											
Full-Time											
	Men	158	42.6	189	41.5	206	39.2	188	40.0	200	39.8
	Women	<u>213</u>	57.4	<u>267</u>	58.6	<u>320</u>	60.8	<u>281</u>	60.0	<u>302</u>	60.2
	<b>Total</b>	371		456		526		469		502	
Part-Time											
	Men	1080	38.9	1184	41.0	1198	41.9	1250	40.7	1195	40.7
	Women	<u>1693</u>	61.1	<u>1700</u>	59.0	<u>1659</u>	58.1	<u>1819</u>	59.3	<u>1742</u>	59.3
	<b>Total</b>	2,773		2,884		2,857		3,069		2,937	
Total Undergraduate											
	Men	1238	39.4	1967	58.9	1404	41.5	1438	40.6	1395	40.6
	Women	<u>1906</u>	60.6	<u>1373</u>	41.1	<u>1979</u>	58.5	<u>2100</u>	59.4	<u>2044</u>	59.4
	<b>Total</b>	3,144		3,340		3,383				3,439	



**ENROLLMENT BY GENDER**  
**By Student Level, By Enrollment Status**

		<u>2014</u>		<u>2013</u>		<u>2012</u>		<u>2011</u>		<u>2010</u>	
		<u>Students</u>	<u>%</u>	<u>Students</u>	<u>%</u>	<u>Students</u>	<u>%</u>	<u>Students</u>	<u>%</u>	<u>Students</u>	<u>%</u>
<b>Graduate</b>											
Full-Time											
	Men	100	41.2	92	29.9	90	32.0	80	32.5	67	24.9
	Women	<u>143</u>	58.8	<u>216</u>	70.1	<u>191</u>	68.0	<u>166</u>	67.5	<u>202</u>	75.1
	<b>Total</b>	243		308		281		246		269	
Part-Time											
	Men	288	26.6	315	27.1	295	26.5	316	29.9	301	29.1
	Women	<u>795</u>	73.4	<u>847</u>	72.9	<u>817</u>	73.5	<u>742</u>	70.1	<u>735</u>	71.0
	<b>Total</b>	1083		1162		1112		1058		1036	
Total											
	Men	388	29.3	407	27.7	385	27.6	396	30.4	368	28.2
	Women	<u>938</u>	70.7	<u>1063</u>	72.3	<u>1008</u>	72.4	<u>908</u>	69.6	<u>937</u>	71.8
	<b>Total</b>	1,326		1,470		1,393		1,304		1,305	



**HEADCOUNT BY AGE - IPEDS CATEGORIES**  
**By Student Classification**

	<u>2014</u>	<u>2013</u>	<u>2012</u>	<u>2011</u>
<b><u>All Students</u></b>				
19 years or less	469	329	326	299
20-21 years	873	796	785	894
22-24 years	1,024	1,278	1,276	1,164
25-29 years	773	851	838	885
30-34 years	405	459	469	464
35-39 years	285	334	321	360
40-49 years	423	487	491	486
50 years or more	<u>218</u>	<u>276</u>	<u>270</u>	<u>20</u>
Total	4,470	4,810	4,776	4,842
<b><u>All Undergraduate Classifications</u></b>				
19 years or less	469	329	326	299
20-21 years	865	795	785	894
22-24 years	781	1,070	1,081	986
25-29 years	437	469	466	542
30-34 years	213	236	247	271
35-39 years	133	139	159	200
40-49 years	177	208	233	232
50 years or more	69	94	86	<u>114</u>
Total	3,144	3,340	3,383	3,538





**HEADCOUNT BY AGE - IPEDS CATEGORIES**  
**By Student Classification**

	<u>2014</u>	<u>2013</u>	<u>2012</u>	<u>2011</u>
<b>Freshmen - First-Time and Other</b>				
19 years or less	136	93	106	93
20-21 years	19	28	45	32
22-24 years	15	14	18	26
25-29 years	22	11	17	33
30-34 years	14	10	9	19
35-39 years	8	4	5	10
40-49 years	10	6	5	5
50 years or more	<u>4</u>	<u>10</u>	<u>7</u>	<u>2</u>
Total	228	176	212	220
 <b><i>First-Time Freshmen Sub-total</i></b>				
19 years or less	62	46	40	46
20-21 years	3	3	4	3
22-24 years	2	2	4	4
25-29 years	2	2	1	7
30-34 years	3	1	3	7
35-39 years	1	1	0	3
40-49 years	2	0	0	0
50 years or more	<u>1</u>	<u>2</u>	<u>2</u>	<u>1</u>
Total	76	57	54	71



**HEADCOUNT BY AGE - IPEDS CATEGORIES**  
**By Student Classification**

	<u>2014</u>	<u>2013</u>	<u>2012</u>	<u>2011</u>
<b><i>Other Freshmen Sub-Total</i></b>				
19 years or less	74	47	66	47
20-21 years	16	25	41	29
22-24 years	13	12	14	22
25-29 years	20	9	16	26
30-34 years	11	9	6	12
35-39 years	7	3	5	7
40-49 years	8	6	5	5
50 years or more	<u>3</u>	<u>8</u>	<u>5</u>	<u>1</u>
Total	152	119	158	149
<b>Sophomore</b>				
19 years or less	142	119	107	98
20-21 years	94	183	163	170
22-24 years	37	31	42	34
25-29 years	32	32	34	48
30-34 years	9	12	23	20
35-39 years	7	9	7	21
40-49 years	9	16	13	18
50 years or more	<u>7</u>	<u>5</u>	<u>3</u>	<u>9</u>
Total	337	407	392	418



**HEADCOUNT BY AGE - IPEDS CATEGORIES**  
**By Student Classification**

	<u>2014</u>	<u>2013</u>	<u>2012</u>	<u>2011</u>
<b>Juniors</b>				
19 years or less	62	10	11	11
20-21 years	299	286	305	350
22-24 years	113	137	183	147
25-29 years	66	60	79	81
30-34 years	22	40	43	48
35-39 years	14	19	33	31
40-49 years	21	28	38	33
50 years or more	<u>14</u>	<u>14</u>	<u>7</u>	<u>15</u>
Total	611	594	699	716
<b>Seniors</b>				
19 years or less	9	1	0	5
20-21 years	393	244	217	276
22-24 years	572	823	790	727
25-29 years	282	328	307	352
30-34 years	145	160	155	166
35-39 years	95	101	109	124
40-49 years	133	147	160	154
50 years or more	<u>36</u>	<u>54</u>	<u>52</u>	<u>70</u>
Total	1,665	1,858	1,790	1,874



**HEADCOUNT BY AGE - IPEDS CATEGORIES**  
**By Student Classification**

	<u>2014</u>	<u>2013</u>	<u>2012</u>	<u>2011</u>
<b>Undergraduate Specials</b>				
19 years or less	120	106	102	92
20-21 years	60	54	55	66
22-24 years	44	65	48	52
25-29 years	35	38	29	28
30-34 years	23	14	17	18
35-39 years	9	6	5	141
40-49 years	4	11	17	22
50 years or more	<u>8</u>	<u>11</u>	<u>17</u>	<u>18</u>
Total	303	305	290	310
<b><u>All Graduate Classifications</u></b>				
19 years or less	0	0	0	0
20-21 years	8	1	0	0
22-24 years	243	208	195	178
25-29 years	336	382	372	343
30-34 years	192	223	222	193
35-39 years	152	195	162	160
40-49 years	246	279	258	254
50 years or more	<u>149</u>	<u>182</u>	<u>184</u>	<u>176</u>
Total	1,326	1,470	1,393	1,304



**HEADCOUNT BY AGE - IPEDS CATEGORIES**  
**By Student Classification**

	<u>2014</u>	<u>2013</u>	<u>2012</u>	<u>2011</u>
<b>Graduate Special</b>				
19 years or less	0	0	0	0
20-21 years	0	0	0	0
22-24 years	11	13	14	14
25-29 years	18	45	45	36
30-34 years	21	39	35	25
35-39 years	9	39	39	32
40-49 years	35	73	63	67
50 years or more	<u>28</u>	<u>36</u>	<u>54</u>	<u>44</u>
Total	122	245	250	218
<b>Masters</b>				
19 years or less	0	0	0	0
20-21 years	8	1	0	0
22-24 years	150	142	133	122
25-29 years	192	219	214	205
30-34 years	108	118	120	107
35-39 years	92	103	68	71
40-49 years	120	118	116	116
50 years or more	<u>53</u>	<u>75</u>	<u>65</u>	<u>79</u>
Total	723	776	716	700



**HEADCOUNT BY AGE - IPEDS CATEGORIES**  
**By Student Classification**

	<u>2014</u>	<u>2013</u>	<u>2012</u>	<u>2011</u>
<b>Educational Specialist</b>				
19 years or less	0	0	0	0
20-21 years	0	0	0	0
22-24 years	1	0	0	0
25-29 years	1	0	0	0
30-34 years	1	1	0	0
35-39 years	0	0	1	2
40-49 years	4	2	1	2
50 years or more	<u>0</u>	<u>0</u>	<u>0</u>	<u>0</u>
Total	7	3	2	4
<b>Doctoral, Early</b>				
19 years or less	0	0	0	0
20-21 years	0	0	0	0
22-24 years	81	51	46	40
25-29 years	115	76	77	66
30-34 years	47	48	49	47
35-39 years	47	45	46	42
40-49 years	84	77	67	56
50 years or more	<u>58</u>	<u>62</u>	<u>51</u>	<u>40</u>
Total	432	359	336	291



**HEADCOUNT BY AGE - IPEDS CATEGORIES**  
**By Student Classification**

	<u>2014</u>	<u>2013</u>	<u>2012</u>	<u>2011</u>
<b>Doctoral, Late</b>				
19 years or less	0	0	0	0
20-21 years	0	0	0	0
22-24 years	0	2	2	2
25-29 years	10	42	36	36
30-34 years	15	17	18	14
35-39 years	4	8	8	13
40-49 years	3	9	11	13
50 years or more	<u>10</u>	<u>9</u>	<u>14</u>	<u>13</u>
Total	42	87	89	91



**HEADCOUNT FROM TENNESSEE COUNTIES**  
**With Totals By Divisions and Out-of-State**

	<u>2014</u>	<u>2013</u>	<u>2012</u>	<u>2011</u>	<u>2010</u>
<b>Tennessee Counties</b>					
Anderson	47	42	33	43	47
Bedford	4	5	1	3	5
Benton	0	0	0	0	0
Bledsoe	1	4	4	4	2
Blount	84	93	98	68	78
Bradley	31	41	30	33	29
Campbell	15	20	20	22	14
Cannon	0	0	0	1	2
Carroll	3	1	1	0	0
Carter	251	282	346	342	321
Cheatham	1	2	1	1	2
Chester	0	0	0	0	0
Claiborne	17	24	26	25	38
Cocke	35	43	35	41	49
Coffee	11	13	8	5	5
Crockett	0	1	1	1	1
Cumberland	15	15	17	20	22
Davidson	35	36	33	26	28
Decatur	0	0	1	1	1
Dekalb	0	2	0	1	1
Dickson	3	5	3	5	2
Dyer	2	1	2	1	2
Fayette	3	1	0	1	0





**HEADCOUNT FROM TENNESSEE COUNTIES**  
**With Totals By Divisions and Out-of-State**

	<u>2014</u>	<u>2013</u>	<u>2012</u>	<u>2011</u>	<u>2010</u>
<b>Tennessee Counties</b>					
Fentress	1	3	3	2	3
Franklin	8	6	13	4	6
Gibson	3	2	2	0	1
Giles	1	0	0	0	1
Grainger	22	24	25	20	16
Greene	168	182	191	187	198
Grundy	2	2	1	0	2
Hamblen	97	94	137	114	105
Hamilton	140	120	97	93	84
Hancock	1	7	12	3	9
Hardeman	0	0	0	0	0
Hardin	0	1	0	0	0
Hawkins	138	196	163	183	148
Haywood	1	0	0	0	0
Henderson	1	1	1	0	1
Henry	1	1	1	2	1
Hickman	4	4	2	4	6
Houston	2	0	0	0	0
Humphreys	0	0	0	2	2
Jackson	2	1	4	0	0
Jefferson	54	36	51	47	53
Johnson	28	38	46	58	37
Knox	288	282	270	283	284
Lake	1	1	0	0	0
Lauderdale	1	0	0	1	0



**HEADCOUNT FROM TENNESSEE COUNTIES**  
**With Totals By Divisions and Out-of-State**

	<u>2014</u>	<u>2013</u>	<u>2012</u>	<u>2011</u>	<u>2010</u>
<b>Tennessee Counties</b>					
Lawrence	5	6	6	6	2
Lewis	1	2	1	0	1
Lincoln	3	6	5	5	8
Loudon	29	21	19	12	16
McMinn	16	25	28	40	29
McNairy	0	0	3	3	2
Macon	1	1	0	0	0
Madison	6	9	5	5	4
Marion	5	7	2	0	0
Marshall	1	4	4	2	0
Maury	19	13	12	13	11
Meigs	3	5	2	1	5
Monroe	8	13	13	11	11
Montgomery	15	9	11	13	15
Moore	0	0	0	2	3
Morgan	3	7	3	3	3
Obion	1	0	1	0	0
Overton	2	2	2	1	1
Perry	1	1	1	1	1
Pickett	2	1	0	0	0
Polk	5	2	3	4	7
Putnam	22	20	26	17	16



**HEADCOUNT FROM TENNESSEE COUNTIES**  
**With Totals By Divisions and Out-of-State**

	<u>2014</u>	<u>2013</u>	<u>2012</u>	<u>2011</u>	<u>2010</u>
<b>Tennessee Counties</b>					
Rhea	11	8	8	7	6
Roane	22	23	22	18	21
Robertson	1	2	1	1	1
Rutherford	24	25	25	17	23
Scott	8	9	9	9	14
Sequatchie	2	2	1	2	4
Sevier	101	101	99	98	79
Shelby	36	28	29	39	24
Smith	1	2	1	1	0
Stewart	1	1	0	0	0
Sullivan	596	737	703	731	749
Sumner	26	18	14	14	10
Tipton	3	5	9	5	3
Unicoi	88	95	103	132	105
Union	7	14	13	10	9
Van Buren	0	0	1	0	0



**HEADCOUNT FROM TENNESSEE COUNTIES**  
**With Totals By Divisions and Out-of-State**

	<u>2014</u>	<u>2013</u>	<u>2012</u>	<u>2011</u>	<u>2010</u>
<b>Tennessee Counties</b>					
Warren	5	5	3	5	4
Washington	983	1,068	1,127	1,251	1,235
Wayne	1	1	1	0	0
Weakley	1	0	0	1	0
White	4	5	4	1	3
Williamson	28	27	29	27	21
Wilson	13	12	10	5	7
Region Totals:					
East Tennessee	3,296	3,652	3,732	3,889	3,799
Middle Tennessee	273	270	250	210	220
West Tennessee	<u>63</u>	<u>52</u>	<u>56</u>	<u>61</u>	<u>40</u>
<b>Total Tennessee</b>	3,632	3,974	4,038	4,160	4,059
<b>Out-of-State</b>	<u>838</u>	<u>836</u>	<u>738</u>	<u>682</u>	<u>685</u>
<b>Total Enrollment</b>	4,470	4,810	4,776	4,842	4,744



**HEADCOUNT FROM TENNESSEE COUNTIES WITH HIGHEST ENROLLMENTS**  
**With Percentages for These Counties, Tennessee, and University Totals**

Counties With <u>Highest TN Enrollment</u>	Summer 2014				Summer 2013				Summer 2012			
	<u>Nbr</u> of <u>Students</u>	<u>Pct</u> of <u>Sel Cty</u>	<u>Pct</u> of <u>TN</u>	<u>Pct</u> of <u>Univ</u>	<u>Nbr</u> of <u>Students</u>	<u>Pct</u> of <u>Sel Cty</u>	<u>Pct</u> of <u>TN</u>	<u>Pct</u> of <u>Univ</u>	<u>Nbr</u> of <u>Students</u>	<u>Pct</u> of <u>Sel Cty</u>	<u>Pct</u> of <u>TN</u>	<u>Pct</u> of <u>Univ</u>
Selected Tennessee Counties												
Blount	84	3	2	2	93	3	2	2	98	3	2	2
Carter	251	8	7	6	282	9	7	6	346	10	9	7
Greene	168	6	5	4	182	6	5	4	191	6	5	4
Hamblen	97	3	3	2	94	3	2	2	137	4	3	3
Hamilton	140	5	4	3	120	4	3	2	97	3	2	2
Hawkins	138	5	4	3	196	6	5	4	163	5	4	3
Jefferson	54	2	1	1	36	1	1	1	51	2	1	1
Knox	288	10	8	6	282	9	7	6	270	8	7	6
Sevier	101	3	3	2	101	3	3	2	99	3	2	2
Sullivan	596	20	16	13	737	22	19	15	703	21	17	15
Unicoi	88	3	2	2	95	3	2	2	103	3	3	2
Washington	983	33	27	22	1,068	33	27	22	1,127	33	28	24
Total Selected TN Counties	2,988				3,286				3,385			
Total Tennessee	3,632				3,974				4,038			
Total University	4,470				4,810				4,776			

Percentages for Tennessee and University will not total 100 since counts are only for selected TN counties.  
Table represents counties with 50 students enrolled during one of the three years shown.



**HEADCOUNT FROM COUNTIES BORDERING TENNESSEE**  
**APPROVED FOR IN-STATE TUITION**  
**North Carolina and Virginia Border Counties**

<u>State</u>	<u>Counties</u>	<u>2014</u>	<u>2013</u>	<u>2012</u>	<u>2011</u>	<u>2010</u>
<b>North Carolina</b>						
	Ashe	8	1	14	12	12
	Avery	9	1	13	19	6
	Haywood	24	0	11	6	10
	Madison	14	1	23	14	16
	Mitchell	12	0	15	16	17
	Watauga	25	1	26	18	22
	Yancey	<u>26</u>	<u>1</u>	<u>26</u>	<u>18</u>	<u>10</u>
	<b>Total</b>	118	5	128	103	93
<b>Virginia</b>						
	Grayson	3				
	Lee	16	0	24	19	34
	Scott	27	1	39	35	29
	Washington	67	1	75	76	82
	Bristol (City)	<u>29</u>	<u>1</u>	<u>27</u>	<u>23</u>	<u>21</u>
	<b>Total</b>	142	3	165	153	166
<b>Total NC and VA Approved Border Counties</b>		<b>260</b>	<b>8</b>	<b>293</b>	<b>256</b>	<b>259</b>
North Carolina Total, Border and Non-Border Counties		231	236	197		
Virginia Total, Border and Non-Border Counties		236	263	253		

Note: The 2013 counts were incomplete due to coding changes.



**DEGREES CONFERRED**  
**TOTALS**

**By Award Year: Summer, Fall, Spring Totals**  
 (Summer Represents the Summer Semester Prior to Fall Semester)

<u>Degree Level</u>	<u>Award Year</u>				
	<u>2013-14</u>	<u>2012-13</u>	<u>2011-12</u>	<u>2010-11</u>	<u>2009-10</u>
All Degree Levels	3,269	3,152	3,001	2,901	2,737
Undergraduate Degrees	2,321	2,314	2,146	2,028	1,873
Graduate Degrees	803	701	720	741	738
Professional Degrees	145	137	135	132	126



**DEGREES CONFERRED**  
**BY DEGREE LEVEL**

**By Award Year: Summer, Fall, Spring Totals**  
**(Summer Represents the Summer Semester Prior to Fall Semester)**

<u>Degree Level</u>	<u>Degree Code</u>	<u>Award Year</u>				
		<u>2013-14</u>	<u>2012-13</u>	<u>2011-12</u>	<u>2010-09</u>	<u>2009-10</u>
All Degrees	All	3,269	3,152	3,001	2,901	2,737
<u>Undergraduate Degrees</u>						
Undergraduate Certificate	All	1				
Bachelor	All	<u>2,320</u>	<u>2,314</u>	<u>2,146</u>	<u>2,028</u>	<u>1,873</u>
Total Undergraduate Degrees		2,321	2,314	2,146	2,028	1,873
<u>Graduate Degrees</u>						
Graduate Certificates	All	42	39	28	32	26
Masters	All	644	574	608	624	648
Education Specialist	All	3	2	1	6	7
Doctoral	All	<u>114</u>	<u>86</u>	<u>83</u>	<u>79</u>	<u>57</u>
Total Graduate Degrees		803	701	720	741	738
<u>Professional Degrees</u>						
First-Professional (Doctoral)	All	145	137	135	132	126





**DEGREES CONFERRED  
BY AWARD DESIGNATION**

**By Award Year: Summer, Fall, Spring Totals**  
(Summer Represents the Summer Semester Prior to Fall Semester)

<u>Degree Level and Award Designation</u>	<u>Degree Code</u>	<u>Award Year</u>				
		<u>2013-14</u>	<u>2012-13</u>	<u>2011-12</u>	<u>2010-09</u>	<u>2009-10</u>
<u>All Degree Levels</u>	All	3,269	3,152	3,001	2,901	2,737
<u>Undergraduate Degrees</u>						
Undergraduate Certificates	C3	<u>1</u>				
Total Undergraduate Certificate Degrees		1				
<u>Baccalaureate Degrees</u>						
Bachelor of Applied Science	B.A.S.	11	15	12	6	6
Bachelor of Arts	B.A.	226	222	210	189	158
Bachelor of Business Administration	B.B.A.	258	267	289	311	283
Bachelor of Fine Arts	B.F.A.	21	18	28	18	14
Bachelor of General Studies	B.G.S.	41	47	42	42	37
Bachelor of Music	B.M.	12	11	7	10	11
Bachelor of Science	B.S.	1,237	1,209	1,086	1,021	932
Bachelor of Science in Dental Hygiene	B.S.D.H.	37	37	35	42	34
Bachelor of Science in Education	B.S.Ed.	91	85	95	107	108
Bachelor of Science in Environmental Health	B.S.E.H.	7	4	10	5	5
Bachelor of Science in Nursing	B.S.N.	310	313	267	229	231
Bachelor of Social Work	B.S.W.	<u>69</u>	<u>86</u>	<u>65</u>	<u>48</u>	<u>54</u>
Total Baccalaureate Degrees		2,320	2,314	2,146	2,028	1,873
Total Undergraduate Degrees	All	2,321	2,314	2,146	2,028	1,873



**DEGREES CONFERRED**  
**BY AWARD DESIGNATION**

**By Award Year: Summer, Fall, Spring Totals**  
**(Summer Represents the Summer Semester Prior to Fall Semester)**

<u>Degree Level and Award Designation</u>	<u>Degree Code</u>	<u>Award Year</u>				
		<u>2013-14</u>	<u>2012-13</u>	<u>2011-12</u>	<u>2010-09</u>	<u>2009-10</u>
<u>Graduate Degrees</u>						
Graduate Certificates	C4	42	39	28	32	26
Master's Degrees						
Master of Accountancy	M.Acc.	33	29	31	21	26
Master of Arts	M.A.	162	156	160	120	136
Master of Arts in Liberal Studies	M.A.L.S.	8	5	10	5	9
Master of Arts in Teaching	M.A.T.	16	22	35	65	43
Master of Business Administration	M.B.A.	61	54	60	62	61
Master of City Management	M.C.M.	1	0	2	0	2
Master of Education	M.Ed.	64	55	55	66	74
Master of Fine Arts	M.F.A.	1	5	7	4	6
Master of Professional Studies	M.P.S.	6	6	11	9	8
Master of Public Administration	M.P.A.	7	11	13	12	10
Master in Public Health	M.P.H.	40	24	32	24	44
Master of Science	M.S.	113	100	103	123	116
Master of Science in Allied Health	M.S.A.H.	11	5	5	3	4
Master of Science in Environmental Health	M.S.E.H.	2	1	1	1	0
Master of Science in Nursing	M.S.N.	79	65	50	74	77
Master of Social Work	M.S.W.	40	36	33	35	32
Total Master's Degrees		644	574	608	624	648



**DEGREES CONFERRED  
BY AWARD DESIGNATION**

**By Award Year: Summer, Fall, Spring Totals  
(Summer Represents the Summer Semester Prior to Fall Semester)**

<u>Degree Level and Award Designation</u>	<u>Degree Code</u>	<u>Award Year</u>				
		<u>2013-14</u>	<u>2012-13</u>	<u>2011-12</u>	<u>2010-09</u>	<u>2009-10</u>
Education Specialist	E.D.S.	3	2	1	6	7
<b>Doctoral Degrees</b>						
Doctor of Audiology	Au.D	4	5	3	7	7
Doctor of Education	Ed.D	38	33	39	38	20
Doctor of Nursing Practice	D.N.P.	9	3	0	0	0
Doctor of Philosophy	Ph.D.	24	11	9	4	5
Doctor of Physical Therapy	D.P.T.	36	29	30	29	24
Doctor of Public Health	Dr.P.H	<u>3</u>	<u>5</u>	<u>2</u>	<u>1</u>	<u>1</u>
Total Doctoral Degrees		114	86	83	79	57
Total Graduate Degrees	All	776	701	720	741	738
<b>Professional Degrees</b>						
Doctor of Medicine	M.D.	68	63	58	60	62
Doctor of Pharmacy	Pharm.D	<u>77</u>	<u>74</u>	<u>77</u>	<u>72</u>	<u>64</u>
Total Professional Degrees	All	145	137	135	132	126



**DEGREES CONFERRED BY AWARD DESIGNATION BY COLLEGE**  
**With Certificates**  
**By Award Year: Summer, Fall, Spring Totals**

<u>College</u>	<u>Award Year</u>	<u>Undergrad Certificate</u>	<u>Bachelor</u>	<u>Graduate Certificate</u>	<u>Master</u>	<u>Educational Specialist</u>	<u>Doctorate</u>	<u>Professional</u>	<u>Total</u>
<b>Arts and Sciences</b>	2013-14	0	782	18	157	0	4	0	961
	2012-13		809	12	141	0	3	0	965
	2011-12		731	15	152	0	1	0	899
	2010-11		647	6	153	0	0	0	806
	2009-10		562	7	142	0	0	0	711
<b>Business and Technology</b>	2013-14	0	447	6	125	0	0	0	578
	2012-13		467	6	118	0	0	0	591
	2011-12		466	5	123	0	0	0	594
	2010-11		511	11	133	0	0	0	655
	2009-10		512	6	129	0	0	0	647
<b>Clinical and Rehabilitative Health Sciences</b>	2013-14	0	133	0	49	0	40	0	222
	2012-13		140	0	40	0	34	0	214
	2011-12		119	0	41	0	33	0	193
	2010-11		125	0	30	0	36	0	191
	2009-10		103	0	38	0	31	0	172



**DEGREES CONFERRED BY AWARD DESIGNATION BY COLLEGE**  
**With Certificates**  
**By Award Year: Summer, Fall, Spring Totals**

<u>College</u>	<u>Award Year</u>	<u>Undergrad Certificate</u>	<u>Bachelor</u>	<u>Graduate Certificate</u>	<u>Master</u>	<u>Educational Specialist</u>	<u>Doctorate</u>	<u>Professional</u>	<u>Total</u>
<b>Continuing Studies</b>	2013-14	0	172	5	14	0	0	0	191
	2012-13		160	5	11	0	0	0	176
	2011-12		157	4	21	0	0	0	182
	2010-11		159	2	14	0	0	0	175
	2009-10		151	2	17	0	0	0	170
<b>Education</b>	2013-14	0	373	2	173	3	45	0	596
	2012-13		339	5	170	2	35	0	551
	2011-12		331	0	187	1	39	0	558
	2010-11		302	0	194	6	38	0	540
	2009-10		269	0	201	7	20	0	497
<b>Graduate Studies</b>	2013-14	0	0	0	5	0	0	0	5
	2012-13		0	0	4	0	0	0	4



**DEGREES CONFERRED BY AWARD DESIGNATION BY COLLEGE**  
**With Certificates**  
**By Award Year: Summer, Fall, Spring Totals**

<u>College</u>	<u>Award Year</u>	<u>Undergrad Certificate</u>	<u>Bachelor</u>	<u>Graduate Certificate</u>	<u>Master</u>	<u>Educational Specialist</u>	<u>Doctorate</u>	<u>Professional</u>	<u>Total</u>
<b>Medicine - Biomedical Sciences</b>									
	2013-14	0	0	0	0	0	11	0	11
	2012-13		0	0	0	0	1	0	1
	2011-12		0	0	1	0	6	0	7
	2010-11		0	0	1	0	1	0	2
	2009-10		0	0	0	0	2	0	2
<b>Medicine - Medical Doctorates</b>									
	2013-14	0	0	0	0	0	0	68	68
	2012-13		0	0	0	0	0	63	63
	2011-12		0	0	0	0	0	58	58
	2010-11		0	0	0	0	0	60	60
	2009-10		0	0	0	0	0	62	62
<b>Nursing</b>									
	2013-14	0	310	7	79	0	11	0	407
	2012-13		313	10	65	0	0	0	394
	2011-12		267	1	50	0	2	0	320
	2010-11		229	6	74	0	3	0	312
	2009-10		231	2	77	0	3	0	313



**DEGREES CONFERRED BY AWARD DESIGNATION BY COLLEGE**  
**With Certificates**  
**By Award Year: Summer, Fall, Spring Totals**

<u>College</u>	<u>Award Year</u>	<u>Undergrad Certificate</u>	<u>Bachelor</u>	<u>Graduate Certificate</u>	<u>Master</u>	<u>Educational Specialist</u>	<u>Doctorate</u>	<u>Professional</u>	<u>Total</u>
<b>Pharmacy</b>	2013-14	0	0	0	0	0	0	77	77
	2012-13		0	0	0	0	0	74	74
	2011-12		0	0	0	0	0	77	77
	2010-11		0	0	0	0	0	72	72
	2009-10		0	0	0	0	0	64	64
<b>Public Health</b>	2013-14	1	103	4	42	0	3	0	153
	2012-13		86	1	25	0	7	0	119
	2011-12		75	3	33	0	2	0	113
	2010-11		55	7	25	0	1	0	88
	2009-10		45	9	44	0	1	0	99
<b>Total University</b>	2013-14	1	2,320	42	644	3	114	145	3,269
	2012-13		2,314	39	574	2	86	137	3,152
	2011-12		2,146	28	608	1	83	135	3,001
	2010-11		2,028	32	624	6	79	132	2,901
	2009-10		1,873	26	648	7	57	126	2,737

DEGREES CONFERRED BY MAJOR PROGRAM OF STUDY  
By College By Department

With Classification of Instructional Program (CIP) Code, Degree Designation, And Major Codes

Award Year: Summer, Fall, Spring Totals  
(Summer Represents the Summer Semester Prior to Fall Semester)

College and Department	Academic Program	CIP	Codes			Award Year				
			Deg	Major	Program	2013-14	2012-13	2011-12	2010-11	2009-10
<b>Arts and Sciences</b>										
Appalachian Studies - APST										
	Appalachian Studies	05.0122	C4	APPS	APPS-C4	2				
	Bluegrass, Old Time, and Country Music	50.0905	BA	BLUE	BLUE-BA	10	11	2		
						12	11	2		
Art and Design - ARTA										
	Art	50.0701	BA	ARTA	ARTA-BA	21	15	27	13	11
	Art	50.0701	BFA	ARTA	ARTA-BFA	21	18	28	18	14
	Art	50.0701	MA	ARTA	ARTA-MA	0	0	1	1	0
	Art	50.0701	MFA	ARTA	ARTA-MFA	1	5	7	4	6
						43	38	63	36	31
Biological Sciences - BISC										
	Biology	26.0101	BS	BIOL	BIOL-BS	63	77	79	86	67
	Biology	26.0101	MS	BIOL	BIOL-MS	15	8	11	24	22
						78	85	90	110	89
Chemistry - CHEM										
	Chemistry	40.0501	BS	CHEM	CHEM-BS	45	33	38	27	30
	Chemistry	40.0501	MS	CHEM	CHEM-MS	11	4	13	11	9
						56	37	51	38	39





DEGREES CONFERRED BY MAJOR PROGRAM OF STUDY  
By College By Department

With Classification of Instructional Program (CIP) Code, Degree Designation, And Major Codes

Award Year: Summer, Fall, Spring Totals  
(Summer Represents the Summer Semester Prior to Fall Semester)

College and Department	Academic Program	CIP	Codes			Award Year				
			Deg	Major	Program	2013-14	2012-13	2011-12	2010-11	2009-10
Communication - COMM										
	Communication Studies	23.1304	BA	CMST	CMST-BA	1	1			
	Communication Studies	23.1304	BS	CMST	CMST-BS	5	5			
	Mass Communications	09.0102	BA	MCOM	MCOM-BA	27	29	34	34	36
	Mass Communications	09.0102	BS	MCOM	MCOM-BS	50	44	34	30	34
	Professional Communication	09.0100	MA	PCOM	PCOM-MA	8	10	13	6	
	Professional Communication	09.0101	MA	PCOM	PCOM-MA	0	0	0	0	10
	Speech	23.1001	BA	SPCH	SPCH-BA	0	0	0	0	7
	Speech	23.1304	BA	SPCH	SPCH-BA	2	2	1	1	
	Speech	23.1001	BS	SPCH	SPCH-BS	0	5	0	0	7
	Speech	23.1304	BS	SPCH	SPCH-BS	0	3	7	7	
	Storytelling	13.1315	C4	STRY	STRY-C4	0				
	Theatre	50.0501	BA	THEA	THEA-BA	9	14	1	4	5
	Women's Studies	05.0207	BA	WMST	WMST-BA	0	0	0	0	2
						102	108	90	82	101
Criminal Justice and Criminology - CJCR										
	Criminal Justice & Criminology	43.0103	BA	CJCR	CJCR-BA	5	2	2	5	2
	Criminal Justice & Criminology	43.0103	BS	CJCR	CJCR-BS	83	96	90	75	58
	Criminal Justice & Criminology	43.0103	MA	CJCR	CJCR-MA	10	13	13	15	2
	Forensic Document Examination	43.0106	C4	FDEX	FDEX-C4	5	4	5	4	5
						103	115	110	99	67



DEGREES CONFERRED BY MAJOR PROGRAM OF STUDY  
By College By Department

With Classification of Instructional Program (CIP) Code, Degree Designation, And Major Codes

Award Year: Summer, Fall, Spring Totals  
(Summer Represents the Summer Semester Prior to Fall Semester)

College and Department	Academic Program	CIP	Codes			Award Year				
			Deg	Major	Program	2013-14	2012-13	2011-12	2010-11	2009-10
English - ENGL										
	English	23.0101	BA	ENGL	ENGL-BA					40
	English	23.0101	BS	ENGL	ENGL-MA					11
										51
Foreign Languages - LANG										
	Foreign Languages	16.0101	BA	LANG	LANG-BA					2
	Teaching English to Speakers Other Languages	13.1401	C4	TESO	TESO-C4					2
										4
Geosciences - GEOS										
	Geography	45.0701	BS	GEOG	GEOG-BS	0	0	0	1	
	Geography	45.0701	BS	GEOG	GGPY-BS	8				
	Geography	45.0701	BS	GEOG	GGPY-BS	0	8	9	3	0
	Geology	40.0601	BS	GLGY	GELY-BS	1	1	3	2	0
	Geology	40.0601	BS	GLGY	GLGY-BS	2	5	3	1	
	Geosciences	40.0601	MS	GEOS	GEOS-MS	7	8	3		
						18	22	18	7	0



DEGREES CONFERRED BY MAJOR PROGRAM OF STUDY  
By College By Department

With Classification of Instructional Program (CIP) Code, Degree Designation, And Major Codes

Award Year: Summer, Fall, Spring Totals  
(Summer Represents the Summer Semester Prior to Fall Semester)

College and Department	Academic Program	CIP	Codes			Award Year				
			Deg	Major	Program	2013-14	2012-13	2011-12	2010-11	2009-10
History - HIST										
	History	54.0101	BA	HIST	HIST-BA	17	27	26	22	23
	History	54.0101	BS	HIST	HIST-BS	29	29	17	21	12
	History	54.0101	MA	HIST	HIST-MA	16	20	17	12	18
						62	76	60	55	53
Literature and Language - LILA										
	English	23.0101	BA	ENGL	ENGL-BA	70	46	62	53	
	English	23.0101	MA	ENGL	ENGL-MA	8	8	6	10	
	Foreign Languages	16.0101	BA	LANG	LANG-BA	12	22	14	13	
	Healthcare Translation and Interpreting	16.0103	C4	HCTI	HCTI-C4	7	6	6		
	Teaching Engl to Speakers of Oth Lang	13.1401	C4	TESO	TESO-C4	3	2	4	2	
	Women's Studies	05.0207	BA	WMST	WMST-BA	4	1	2	1	
						104	85	94	79	
Mathematics - MATH										
	Mathematics	27.0101	BS	MATH	MATH-BS	16	23	9	9	5
	Mathematical Sciences	27.0101	MS	MASC	MATH-MS	11	10	7	10	9
						27	33	16	19	14
Music - MUSC										
	Music	50.0901	BM	MUSC	MUSC-BM	12	11	7	10	11
						12	11	7	10	11



**DEGREES CONFERRED BY MAJOR PROGRAM OF STUDY  
By College By Department**

**With Classification of Instructional Program (CIP) Code, Degree Designation, And Major Codes**

Award Year: Summer, Fall, Spring Totals  
(Summer Represents the Summer Semester Prior to Fall Semester)

<u>College and Department</u>	<u>Academic Program</u>	<u>CIP</u>	<u>Codes</u>			<u>Award Year</u>				
			<u>Deg</u>	<u>Major</u>	<u>Program</u>	<u>2013-14</u>	<u>2012-13</u>	<u>2011-12</u>	<u>2010-11</u>	<u>2009-10</u>
Philosophy and Humanities - PHAH										
	Philosophy	38.0101	BA	PHIL	PHIL-BA	5	3	4	3	2
	Philosophy	38.0101	BS	PHIL	PHIL-BS	7	1	6	3	7
						12	4	10	6	9
Physics and Astronomy - PHYS										
	Geology	40.0601	BS	GLGY	GELY-BS	0	0	0	0	2
	Geology	40.0601	BS	GLGY	GLGY-BS	0	1	1	3	2
	Physics	40.0801	BS	PHYS	PHYS-BS	7	17	5	4	7
						7	18	6	7	11
Political Science - PSCI										
	Economic Development	45.0604	C4	EDEV	ECOD-C4	1	0	0	0	0
	International Affairs	45.0901	BA	ITAF	ITAF-BA	11	7	9	1	
	Political Science	45.1001	BA	PSCI	PSCI-BA	6	6	6	11	12
	Political Science	45.1001	BS	PSCI	PSCI-BS	10	16	16	11	16
	Public Administration	52.0206	MCM	MCMP	PUBA-MCM	1	0	2	0	2
	Public Administration	52.0206	MPA	PADM	PUAD-MPA	7	11	13	12	10
	Urban Planning	04.0301	C4	URPL	URBP-C4	0	0	0	0	0
						36	40	46	35	40



**DEGREES CONFERRED BY MAJOR PROGRAM OF STUDY  
By College By Department**

**With Classification of Instructional Program (CIP) Code, Degree Designation, And Major Codes**

Award Year: Summer, Fall, Spring Totals  
(Summer Represents the Summer Semester Prior to Fall Semester)

<u>College and Department</u>	<u>Academic Program</u>	<u>CIP</u>	<u>Codes</u>			<u>Award Year</u>				
			<u>Deg</u>	<u>Major</u>	<u>Program</u>	<u>2013-14</u>	<u>2012-13</u>	<u>2011-12</u>	<u>2010-11</u>	<u>2009-10</u>
Psychology - PSYC										
	Psychology	42.0101	BA	PSYC	PSYC-BA	3	4	5	8	2
	Psychology	42.0101	BS	PSYC	PSYC-BS	120	98	88	84	73
	Psychology	42.0101	MA	PSYC	PSYC-MA	10	4	7	8	6
	Psychology	42.0101	PhD	PSYD	PSYD-PHD	4	3	1		
						137	109	101	100	81
Social Work - SOWK										
	Social Work	44.0701	BSW	SOWK	SOWK-BSW	69	86	65	48	54
	Social Work	44.0701	MSW	SOWK	SOWK-MSW	40	36	33	35	32
						109	122	98	83	86
Sociology and Anthropology - SOAA										
	Anthropology	45.0201	BA	ANTH	ANTH-BA	15	17	15	13	6
	Sociology	45.1101	BA	SOCI	SOAA-BA	0	7	0	3	4
	Sociology	45.1101	BS	SOCI	SOAA-BS	16	23	16	19	9
	Sociology	45.1101	MA	SOCI	SOAA-MA	12	4	6	5	5
						43	51	37	40	24



**DEGREES CONFERRED BY MAJOR PROGRAM OF STUDY  
By College By Department**

**With Classification of Instructional Program (CIP) Code, Degree Designation, And Major Codes**

Award Year: Summer, Fall, Spring Totals  
(Summer Represents the Summer Semester Prior to Fall Semester)

<u>College and Department</u>	<u>Academic Program</u>	<u>CIP</u>	<u>Codes</u>			<u>Award Year</u>				
			<u>Deg</u>	<u>Major</u>	<u>Program</u>	<u>2013-14</u>	<u>2012-13</u>	<u>2011-12</u>	<u>2010-11</u>	<u>2009-10</u>
<b>Business and Technology</b>										
Accountancy - ACCT										
	Accounting	52.0301	BBA	ACCT	ACCT-BBA	66	78	79	85	55
	Accounting	52.0301	MAcc	ACCT	ACCT-MACC	33	29	31	21	26
						99	107	110	106	81
Computer and Information Sciences - CSCI										
	Computing	11.0101	BS	CISC	CISC-BS	63	63	46	36	55
	Computer & Information Sciences	11.0101	BS	CSCI	CISC-BS	0	1			
	Computer & Information Sciences	11.0101	BS	CSCI	CSCI-BS	0	9	5		
	Computer & Information Sciences	11.0101	MS	CSCI	CSCI-MS	16	19	17	21	13
						79	92	68	57	68
Economics and Finance - EFUS										
	Economics	45.0601	BA	EOA	ECON-BA	10	8	0	4	4
	Economics	52.0601	BBA	ECON	ECON-BBA	6	4	14	9	9
	Finance	52.0801	BBA	FNCE	FNCE-BBA	35	31	38	43	45
	Geography	45.0701	BS	GEOG	GEOG-BS	0	0	1	1	11
						51	43	53	57	69



**DEGREES CONFERRED BY MAJOR PROGRAM OF STUDY  
By College By Department**

**With Classification of Instructional Program (CIP) Code, Degree Designation, And Major Codes**

Award Year: Summer, Fall, Spring Totals  
(Summer Represents the Summer Semester Prior to Fall Semester)

College and Department	Academic Program	CIP	Codes			Award Year					
			Deg	Major	Program	2013-14	2012-13	2011-12	2010-11	2009-10	
Family and Consumer Sciences - FACS											
	Family and Consumer Sciences	19.0101	BS	FACS	FACS-BS		3	13	31	40	
	Clinical Nutrition	51.3102	MS	CLNU	CLNU-MS		0	0	5	8	
							3	13	36	48	
Management and Marketing - GMK											
	Business Administration	52.0201	C4	BAMN	GCBA-C4		5	6	3	4	
	Business Administration	52.0201	MBA	BAMN	AMBA-MBA		29	27	31	26	
	Business Administration	52.0201	MBA	BAMN	BAMN-MBA		32	27	29	36	
	Entrepreneurial Leadership	52.0701	C4	EPRL	EPRL-C4		1	0	2	3	
	Health Care Management	51.0701	C4	HCMC	HCMC-C4		0	0	0	4	
	Management	52.0201	BBA	MGMT	MGMT-BBA		97	97	91	114	
	Marketing	52.1401	BBA	MKTG	MKTG-BBA		54	57	67	60	
							218	214	223	247	241
Engineering Technology, Surveying and Digital Media - TECG											
	Digital Media	10.0304	BS	DIGM	DIGM-BS		37	44	33	50	
	Engineering Technology	15.0000	BS	ENTC	ENTC-BS		64	45	60	64	
	Interior Design	50.0408	BS	INTD	INTD-BS		9	17	9	6	
	Surveying and Mapping Science	15.1102	BS	SUVM	SUVM-BS		6	10	10	8	
	Technology	15.0000	MS	TECM	TECM-MS		15	16	15	24	
							131	132	127	152	140



DEGREES CONFERRED BY MAJOR PROGRAM OF STUDY  
By College By Department

With Classification of Instructional Program (CIP) Code, Degree Designation, And Major Codes

Award Year: Summer, Fall, Spring Totals  
(Summer Represents the Summer Semester Prior to Fall Semester)

College and Department	Academic Program	CIP	Codes			Award Year				
			Deg	Major	Program	2013-14	2012-13	2011-12	2010-11	2009-10
<b>Clinical and Rehabilitative Health Sciences</b>										
Allied Health Sciences - ALSC										
	Allied Health	51.9999	BS	ALHE	AHEA-BS	96	103	84	83	69
	Allied Health	51.9999	MSAH	ALHE	AHEA-MSAH	11	5	5	3	4
	Clinical Nutrition	51.3102	MS	CLNU	CLIN-MS	8	10	12	9	
	Dental Hygiene	51.0602	BSDH	DHYG	DEHY-BSDH	37	37	35	42	34
						152	155	136	137	107
Audiology and Speech-Language Pathology - ASLP										
	Audiology	51.0202	AUD	AUDI	AUDD-AUD	4	5	3	7	
	Communicative Disorders	51.0204	MS	CDIS	COMD-MS	30	25	24	18	
						34	30	27	25	
Communicative Disorders - CDIS										
	Audiology	51.0202	AUD	AUDI	AUDD-AUD					7
	Communicative Disorders	51.0204	MS	CDIS	COMD-MS					34
										41
Physical Therapy - PHYT										
	Physical Therapy	51.2308	DPT	DPTH	PHYT-DPT	36	29	30	29	24
						36	29	30	29	24





DEGREES CONFERRED BY MAJOR PROGRAM OF STUDY  
By College By Department

With Classification of Instructional Program (CIP) Code, Degree Designation, And Major Codes

Award Year: Summer, Fall, Spring Totals  
(Summer Represents the Summer Semester Prior to Fall Semester)

College and Department	Academic Program	CIP	Codes			Award Year				
			Deg	Major	Program	2013-14	2012-13	2011-12	2010-11	2009-10
<b>Continuing Studies and Academic Outreach</b>										
	Cross-Disciplinary Studies - CDST									
	Applied Science	24.0101	BAS	APLS	APLS-BAS	11	15	12	6	6
	Archival Studies	54.0105	C4	ASGC	ASGC-C4	5	5	4	2	2
	General Studies	24.0102	BGSD	BGSD	BGSD-BGS	41	47	42	42	37
	Interdisciplinary Studies	24.0101	BS	BSIS	BSIS-BS	105	92	86	93	88
	Liberal Studies	24.0101	MALS	MALS	MALS-MALS	8	5	10	5	9
	Professional Studies	24.0102	BS	PROS	PROS-BS	15	6	17	18	20
	Professional Studies	24.0102	MPS	PROS	PROS-MPS	6	6	11	9	8
	Professional Studies - RODP	24.0102	MPS	PROS	PROS-MPS	0	0	0	0	0
						191	176	182	175	170
<b>Education</b>										
	Counseling and Human Services - CSHS									
	Counseling	13.1101	MA	CNSL	CNSL-MA	0				
	Human Services	44.0000	BS	HSER	HSER-BS	47				
						47				



DEGREES CONFERRED BY MAJOR PROGRAM OF STUDY  
By College By Department

With Classification of Instructional Program (CIP) Code, Degree Designation, And Major Codes

Award Year: Summer, Fall, Spring Totals  
(Summer Represents the Summer Semester Prior to Fall Semester)

College and Department	Academic Program	CIP	Codes			Award Year				
			Deg	Major	Program	2013-14	2012-13	2011-12	2010-11	2009-10
Curriculum and Instruction - CUI										
	Advanced Studies in Teaching	13.1299	MED	ASTL	ASTL-MED	0	1	0	5	0
	Educational Media & Educational Technology	13.0501	MED	EDMT	EDMT-MED	22	19	21	18	8
	Elementary Education	13.1202	MAT	EEDM	EEDM-MAT	0	0	0	0	3
	Elementary Education	13.1202	MED	EEDM	ECED-MED	0	0	16	0	32
	Elementary Education	13.1202	MED	EEDM	EEDM-MED	16	13	0	18	0
	Interdisciplinary Studies - Elementary Educ	30.9999	BSED	ISED	ISED-BSED	0	0	0	107	108
	Interdisciplinary Studies - Elementary Educ	13.1206	BSED	ISED	ISED-BSED	91	85	95		
	Reading	13.1315	MA	READ	READ-MA	25	22	22	14	16
	School Library Professional	13.1334	C4	SCLP	SCLP-C4	2	5			
	Secondary Education	13.1205	MAT	SMED	SMED-MAT	0	0	0	3	7
	Secondary Education	13.1205	MED	SMED	SMED-MED	9	6	5	9	13
	Storytelling	13.1315	C4	STRY	STRY-C4	0	0	0		
	Teacher Education With Multiple Levels	13.1206	MAT	TEML	TEML-MAT	16	22	35	62	33
						181	173	194	236	220
Educational Leadership and Policy Analysis - ELPA										
	Educational Leadership	13.0401	MED	EDLR	EDLR-MED	2	4	3	5	3
	Educational Leadership	13.0401	EDS	EDLR	EDLR-EDS	3	2	1	6	7
	Educational Leadership	13.0401	EDD	EDLR	EDLR-EDD	38	33	39	38	20
						43	39	43	49	30



DEGREES CONFERRED BY MAJOR PROGRAM OF STUDY  
By College By Department

With Classification of Instructional Program (CIP) Code, Degree Designation, And Major Codes

Award Year: Summer, Fall, Spring Totals  
(Summer Represents the Summer Semester Prior to Fall Semester)

College and Department	Academic Program	CIP	Codes			Award Year				
			Deg	Major	Program	2013-14	2012-13	2011-12	2010-11	2009-10
Exercise and Sport Science - EXSS										
	Kinesiology and Sport Studies	31.0501	MA	KSPS	KSPS-MA	0				
	Physical Education	31.0501	BS	PEDU	PEDU-BS	64				
	Sport Physiology and Performance	31.0505	PhD	SPHP	SPHP-PHD	0				
						64				
Human Development and Learning - HDAL										
	Counseling	13.1101	MA	CNSL	CNSL-MA	32	29	30	21	31
	Early Childhood Development <i>(Interdisciplinary with AHSC)</i>	19.0706	BS	ECDV	ECDV-BS	18	47	54	53	48
	Early Childhood Education	13.1210	MA	ECED	ECED-MA	7	7	10	2	7
	Early Childhood Education	13.1210	MED	ECED	ECED-MED	0	0	0	0	8
	Early Childhood Education	13.1210	PHD	ECED	ECED-PHD	0	1			
	Human Services	44.0000	BS	HSER	HSER-BS	1	56	38	29	35
	Special Education	13.1001	BS	SPED	SPED-BS	0	18	20	9	6
	Special Education	13.1001	MED	SPED	SPED-MED	15	12	10	11	10
						73	170	162	125	145
Kinesiology, Leisure and Sport Sciences - KLSS										
	Kinesiology and Sport Studies	31.0501	MA	KSPS	KSPS-MA	29	35	35	26	30
	Physical Education	31.0501	BS	PEDU	PEDU-BS	43	88	84	70	42
	Sport and Leisure Management	31.0504	BS	SALM	SALM-BS	21	45	40	34	30
	Sport Physiology and Performance	31.0505	PHD	SPHP	SPHP-PHD	7	1			
						100	169	159	130	102



**DEGREES CONFERRED BY MAJOR PROGRAM OF STUDY  
By College By Department**

**With Classification of Instructional Program (CIP) Code, Degree Designation, And Major Codes**

Award Year: Summer, Fall, Spring Totals  
(Summer Represents the Summer Semester Prior to Fall Semester)

<u>College and Department</u>	<u>Academic Program</u>	<u>CIP</u>	<u>Codes</u>			<u>Award Year</u>				
			<u>Deg</u>	<u>Major</u>	<u>Program</u>	<u>2013-14</u>	<u>2012-13</u>	<u>2011-12</u>	<u>2010-11</u>	<u>2009-10</u>
Kinesiology, Sport and Recreation Management - KSRM										
	Physical Education	31.0501	BS	PEDU	PEDU-BS	0				
	Kinesiology and Sport Studies	31.0501	BS	KSPS	KSPS-BS	0				
	Sport and Leisure Management	31.0504	BS	SALM	SALM-BS	20				
						20				
Teaching and Learning - TLRN										
	Early Childhood Education	13.1210	MA	ECED	ECED-MA	0				
	Early Childhood Education	13.1210	PhD	ECED	ECED-PHD	0				
	Early Childhood Education Emergent Inquiry	13.1210	C4	ECEE	ECEE-C4	0				
	Early Childhood Development	19.0706	BS	ECDV	ECDV-BS	30				
	Special Education	13.1001	BS	SPED	SPED-BS	39				
	Special Education	13.1001	MED	SPED	SPED-MED	0				
						69				



**DEGREES CONFERRED BY MAJOR PROGRAM OF STUDY  
By College By Department**

**With Classification of Instructional Program (CIP) Code, Degree Designation, And Major Codes**

Award Year: Summer, Fall, Spring Totals  
(Summer Represents the Summer Semester Prior to Fall Semester)

<u>College and Department</u>	<u>Academic Program</u>	<u>CIP</u>	<u>Codes</u>			<u>Award Year</u>				
			<u>Deg</u>	<u>Major</u>	<u>Program</u>	<u>2013-14</u>	<u>2012-13</u>	<u>2011-12</u>	<u>2010-11</u>	<u>2009-10</u>
<b>Graduate Studies</b>										
Graduate School - GRAS										
	New Media Studio	50.0701	MA	NMST	NMST-MA	5	4			
						5	4			
<b>Medicine</b>										
Biomedical Sciences - BMED										
	Biomedical Sciences	26.0102	MS	BMED	BMED-MS	0	0	1	1	0
	Biomedical Sciences	26.0102	PhD	BMED	BMED-PHD	11	1	6	1	2
						11	1	7	2	2
Medicine - All Departments										
	Medicine	51.1201	MD	MD	MD	68	63	58	60	62
						68	63	58	60	62



DEGREES CONFERRED BY MAJOR PROGRAM OF STUDY  
By College By Department

With Classification of Instructional Program (CIP) Code, Degree Designation, And Major Codes

Award Year: Summer, Fall, Spring Totals  
(Summer Represents the Summer Semester Prior to Fall Semester)

College and Department	Academic Program	CIP	Codes			Award Year				
			Deg	Major	Program	2013-14	2012-13	2011-12	2010-11	2009-10
<b>Nursing</b>										
Nursing - NURS										
	Advanced Nursing Practice	51.1601	C4	NUMC	NUMC-C4	0	0	0	0	0
	Family Nurse Practitioner (RODP)	51.1601	C4	FNPR	FNPR-C4	0	0	0	0	1
	Health Ccare Management	51.0701	C4	HCMC	HCMC-C4	0	0	0	0	1
	Nursing	51.1601	BSN	NURS	NURS-BSN	0	0	0	0	231
	Nursing	51.1601	MSN	NURS	NURS-MSN	0	0	0	0	43
	Nursing - RODP	51.1601	MSN	RMSN	RMSN-MSN	0	0	0	0	34
	Nursing	51.1608	PhD	NDSN	NURS-PHD	0	0	0	0	3
						0	0	0	0	313
Nursing - Undergraduate - NURS										
	Nursing	51.3801	BSN	NURS	NURS-BSN	310	313	267	229	
						310	313	267	229	
Nursing - Graduate - NURG										
	Advanced Nursing Practice	51.3801	C4	NUMC	NUMC-C4	0	1	0	3	
	Doctor Of Nursing Practice	51.3805	DNP	NDNP	NURS-DNP	9	3			
	Family Nurse Practitioner (RODP)	51.3805	C4	FNPR	FNPR-C4	3	1	1	1	
	Health Care Management	51.0701	C4	HCMC	HCMC-C4	4	8	0	2	



DEGREES CONFERRED BY MAJOR PROGRAM OF STUDY  
By College By Department

With Classification of Instructional Program (CIP) Code, Degree Designation, And Major Codes

Award Year: Summer, Fall, Spring Totals  
(Summer Represents the Summer Semester Prior to Fall Semester)

College and Department	Academic Program	CIP	Codes			Award Year				
			Deg	Major	Program	2013-14	2012-13	2011-12	2010-11	2009-10
	Nursing	51.3801	MSN	NURS	NURS-MSN	6	31	25	37	
	Nursing - RODP	51.3801	MSN	RMSN	RMSN-MSN	73	34	25	37	
	Nursing	51.3808	PhD	NDSN	NURS-PHD	2	3	2	3	
						97	81	53	83	
<b>Pharmacy</b>										
	Pharmacy - All Departments									
	Pharmacy	51.2001	PharmD	PMCY	PHARMD	77	74	77	72	64
						77	74	77	72	64
<b>Public Health</b>										
	Biostatistics and Epidemiology - BIEP									
	Biostatistics	26.1102	C4	BISS	BISS-C4	0				
	Epidemiology	26.1309	C4	EPID	EPDM-C4	0				
	Public Health	51.2201	MPH	PUBH	PHEA-MPH	0				
	Public Health	51.2201	DrPH	PUBH	PHEA-DPH	0				
						0				



DEGREES CONFERRED BY MAJOR PROGRAM OF STUDY  
By College By Department

With Classification of Instructional Program (CIP) Code, Degree Designation, And Major Codes

Award Year: Summer, Fall, Spring Totals  
(Summer Represents the Summer Semester Prior to Fall Semester)

College and Department	Academic Program	CIP	Codes			Award Year				
			Deg	Major	Program	2013-14	2012-13	2011-12	2010-11	2009-10
Community and Behavioral Health - COHE										
	Gerontology	30.1101	C4	GERN	GERO-C4	0				
	Public Health	51.2201	BS	PUBH	PHEA-BS	0				
	Public Health	51.2201	MPH	PUBH	PHEA-MPH	0				
	Public Health	51.2201	DrPH	PUBH	PHEA-DPH	0				
	Public Health Fundamentals for Field Professionals	51.2201	C3	FPRO	FPRO-C3	1				
	Rural Health	51.2201	C4	RURL	RHEA-C4	0				
						1				
Environmental Health - ENVH										
	Environmental Health	51.2202	BSEH	ENVH	EVHE-BEH	7	4	10	5	5
	Environmental Health	51.2202	MSEH	ENVH	EVHE-MEH	2	1	1	1	0
	Environmental Health Sciences	51.2202	PHD	ENHS	EVHE-PHD	0	2			
	Public Health	51.2201	MPH	PUBH	PHEA-MPH	0				
	Public Health	51.2201	DrPH	PUBH	PHEA-DPH	0				
						9	7	11	6	5
Health Sciences - HSCI										
	Health Sciences	51.9999	BS	HSCI	HESC-BS	31	34	26	23	12
						31	34	26	23	12
Health Services Administration - HESA										
	Public Health	51.2201	BS	PUBH	PHEA-BS	0	0	0	0	1
						0	0	0	0	1





DEGREES CONFERRED BY MAJOR PROGRAM OF STUDY  
By College By Department

With Classification of Instructional Program (CIP) Code, Degree Designation, And Major Codes

Award Year: Summer, Fall, Spring Totals  
(Summer Represents the Summer Semester Prior to Fall Semester)

College and Department	Academic Program	CIP	Codes			Award Year				
			Deg	Major	Program	2013-14	2012-13	2011-12	2010-11	2009-10
Health Services Management and Policy - HSMP	Public Health	51.2201	BS	PUBH	PHEA-BS	0				
	Public Health	51.2201	MPH	PUBH	PHEA-MPH	0				
						0				
Public Health	Biostatistics	26.1102	C4	BISS	BIOS-C4	0	0	0	1	0
	Epidemiology	26.1309	C4	EPID	EPDM-C4	3	1	1	4	5
	Epidemiology	26.1309	C4	EPID	EPID-C4	0	0	1	4	5
	Gerontology	30.1101	C4	GERN	GERO-C4	0	0	1	0	1
	Health Care Management	51.0701	C4	HCMC	HCMC-C4	0	0	0	0	1
	Public Health	51.2201	BS	PUBH	PHEA-BS	65	48	39	27	27
	Public Health	51.2201	MPH	PUBH	PHEA-MPH	40	24	32	24	44
	Public Health	51.2201	DrPH	PUBH	PHEA-DPH	3	5	2	1	1
	Rural Health	51.2201	C4	RURL	RHEA-C4	1	0	1	2	2
					112	78	76	59	81	
Total All Colleges			All		3,269	3,152	3,001	2,901	2,737	

**DEGREES CONFERRED**  
**7.06**



**DEGREES CONFERRED BY GENDER**  
**By Degree Level**

**By Award Year: Summer, Fall, Spring Totals**

Gender Code: M=Male; F=Female

Degree Level	2013-14				2012-13				2011-12				2010-11				2009-10			
	Total & Pct	Headcount		Percent		Total & Pct	Headcount		Percent		Total & Pct	Headcount		Percent		Total & Pct	Headcount		Percent	
		M	F	M	F		M	F	M	F		M	F	M	F		M	F		
Undergraduate Certificate	1 0.03	0	1	0.00	100.00	0 0.00	0	0	0.00	0.00	0 0.00	0	0	0.00	0.00	0 0.00	0	0	0.00	0.00
Bachelor	2,320 70.97	969	1,351	41.77	58.23	2,314 73.41	934	1,380	40.36	59.64	2,146 71.51	848	1,298	39.52	60.48	2,028 69.91	793	1,235	39.10	69.90
Graduate Certificate	42 1.28	11	31	26.19	73.81	39 1.24	10	29	25.64	74.36	28 0.93	6	22	21.43	78.57	32 1.10	11	21	34.38	65.63
Master	644 19.70	203	441	31.52	68.48	574 18.21	183	391	31.88	68.12	608 20.26	222	386	36.51	63.49	624 21.51	221	403	35.42	64.58
Educational Specialist	3 0.09	0	3	0.00	100.00	2 0.06	0	2	0.00	100.00	1 0.03	0	1	0.00	100.00	6 0.21	2	4	33.33	66.67
Doctorate	114 3.49	47	67	41.23	58.77	86 2.73	30	56	34.88	65.12	83 2.77	20	63	24.10	75.90	79 2.72	25	54	31.65	68.35
Professional	145 4.44	68	77	46.90	53.10	137 4.35	60	77	43.80	56.20	135 4.50	74	61	54.81	45.19	132 4.55	59	73	44.70	55.30
All Degrees	3,269 100.0	1,298	1,971	39.71	60.29	3,152 100.0	1,217	1,935	38.61	61.39	3,001 100.0	1,170	1,831	38.99	61.01	2,901 100.0	1,111	1,790	38.30	61.70



**DEGREES CONFERRED BY GENDER BY COLLEGE BY DEPARTMENT**

Award Year: Summer, Fall, Spring Totals  
(Summer Represents the Summer Semester Prior to Fall Semester)

College And Department	Award Year														
	2013-14			2012-13			2011-12			2010-11			2009-10		
	M	F	Total	M	F	Total	M	F	Total	M	F	Total	M	F	Total
<b>Arts and Sciences</b>															
Appalachian Studies	6	6	12	8	3	11	1	1	2						
Art and Design	12	31	43	11	27	38	23	40	63	17	19	36	19	12	31
Biological Sciences	41	37	78	44	41	85	40	50	90	42	68	110	44	45	89
Chemistry	42	14	56	18	19	37	28	23	51	19	19	38	18	21	39
Communication	33	69	102	47	61	108	31	59	90	26	56	82	29	72	101
Criminal Justice and Criminology	54	49	103	71	44	115	66	44	110	62	37	99	33	34	67
English	0	0	0	0	0	0	0	0	0	0	0	0	11	40	51
Foreign Languages	0	0	0	0	0	0	0	0	0	0	0	0	0	4	4
Geosciences	15	3	18	15	7	22	13	5	18	3	4	7			
History	44	18	62	49	27	76	35	25	60	38	17	55	34	19	53
Literature and Language	37	67	104	24	61	85	25	69	94	29	50	79			
Mathematics	16	11	27	18	15	33	12	4	16	13	6	19	8	6	14
Music	6	6	12	8	3	11	4	3	7	7	3	10	4	7	11
Philosophy and Humanities	10	2	12	3	1	4	7	3	10	3	3	6	6	3	9
Physics and Astronomy	7	0	7	14	4	18	5	1	6	4	3	7	8	3	11
Political Science	22	14	36	23	17	40	23	23	46	15	20	35	26	14	40
Psychology	34	103	137	39	70	109	26	75	101	34	66	100	31	50	81
Social Work	14	95	109	19	103	122	14	84	98	13	70	83	12	74	86
Sociology and Anthropology	10	33	43	20	31	51	11	26	37	14	26	40	10	14	24
<b>Total College of Arts and Sciences</b>	<b>403</b>	<b>558</b>	<b>961</b>	<b>431</b>	<b>534</b>	<b>965</b>	<b>364</b>	<b>535</b>	<b>899</b>	<b>339</b>	<b>467</b>	<b>806</b>	<b>293</b>	<b>418</b>	<b>760</b>

**DEGREES CONFERRED**  
**7.07**



**DEGREES CONFERRED BY GENDER BY COLLEGE BY DEPARTMENT**

Award Year: Summer, Fall, Spring Totals  
(Summer Represents the Summer Semester Prior to Fall Semester)

College And Department	Award Year														
	2013-14			2012-13			2011-12			2010-11			2009-10		
	M	F	Total	M	F	Total	M	F	Total	M	F	Total	M	F	Total
<b>Business and Technology</b>															
Accountancy	58	41	99	42	65	107	55	55	110	44	62	106	49	32	111
Computer and Information Sciences	70	9	79	80	12	92	62	7	69	51	6	57	63	5	69
Economics and Finance	34	17	51	33	10	43	42	11	53	37	20	57	52	17	72
Family and Consumer Sciences	0	0	0	0	3	3	1	12	13	3	33	36	3	45	36
Management and Marketing	119	99	218	118	96	214	139	84	223	128	119	247	130	241	249
Engineering Technology, Surveying and Digital Media	102	29	131	93	39	132	97	30	127	124	28	152	122	18	150
Total College of Business and Technology	383	195	578	366	225	591	395	199	594	387	268	655	419	227	646
<b>Clinical and Rehabilitative Health Sciences</b>															
Allied Health Sciences	29	123	152	28	127	155	31	105	136	30	107	137			
Audiology and Speech-Language Pathology	1	33	34	1	29	30	2	25	27	2	23	25			
Communicative Disorders	0	0	0	0	0	0	0	0	0	0	0	0	3	38	41
Physical Therapy	16	20	36	14	15	29	10	20	30	8	21	29	7	17	28
Total College of Clinical and Rehabilitative Health Sciences	46	176	222	43	171	214	43	150	193	40	151	191	19	153	172
<b>Continuing Studies and Academic Outreach</b>															
Cross-Disciplinary Studies	91	100	191	59	117	176	66	116	182	68	107	175	80	90	170
Total College of Continuing Studies and Academic Outreach	91	100	191	59	117	176	66	116	182	68	107	175	80	90	170



**DEGREES CONFERRED BY GENDER BY COLLEGE BY DEPARTMENT**

Award Year: Summer, Fall, Spring Totals  
(Summer Represents the Summer Semester Prior to Fall Semester)

College And Department	Award Year														
	2013-14			2012-13			2011-12			2010-11			2009-10		
	M	F	Total	M	F	Total	M	F	Total	M	F	Total	M	F	Total
<b>Education</b>															
Counseling and Human Services	7	40	47												
Curriculum and Instruction	24	157	181	20	153	173	26	168	194	38	198	236	38	182	220
Educational Leadership and Policy Analysis	16	27	43	9	30	39	9	34	43	21	28	49	8	22	30
Exercise and Sport Science	37	26	63												
Human Development and Learning	8	65	73	23	147	170	13	149	162	4	121	125	20	125	145
Kinesiology, Leisure and Sport Sciences	63	37	100	93	76	169	97	62	159	86	44	130	58	44	102
Kinesiology, Sport and Recreation Management	16	4	20												
Teaching and Learning	6	63	69												
<b>Total College of Education</b>	<b>177</b>	<b>419</b>	<b>596</b>	<b>145</b>	<b>406</b>	<b>551</b>	<b>145</b>	<b>413</b>	<b>558</b>	<b>149</b>	<b>391</b>	<b>540</b>	<b>124</b>	<b>373</b>	<b>497</b>
<b>Graduate Studies</b>															
Graduate School	2	3	5	3	1	4									
<b>Total College of Graduate Studies</b>	<b>2</b>	<b>3</b>	<b>5</b>	<b>3</b>	<b>1</b>	<b>4</b>									

**DEGREES CONFERRED**  
**7.07**



**DEGREES CONFERRED BY GENDER BY COLLEGE BY DEPARTMENT**

Award Year: Summer, Fall, Spring Totals  
(Summer Represents the Summer Semester Prior to Fall Semester)

College And Department	Award Year														
	2013-14			2012-13			2011-12			2010-11			2009-10		
	M	F	Total	M	F	Total	M	F	Total	M	F	Total	M	F	Total
<b>Medicine, Biomedical Sciences</b>															
Biomedical Sciences	8	3	11	0	1	1	2	5	7	1	1	2	0	2	2
Total College of Medicine, Biomedical Sciences	8	3	11	0	1	1	2	5	7	1	1	2	0	2	2
<b>Medicine, Medical Doctorates</b>															
Medicine, All Departments	32	36	68	31	32	63	35	23	58	30	30	60	34	28	62
Total College of Medicine, Medical Doctorates	32	36	68	31	32	63	35	23	58	30	30	60	34	28	62
<b>Nursing</b>															
Nursing	0	0	0	0	0	0	0	0	0	0	0	0	43	270	313
Nursing - Undergraduate	58	252	310	64	249	313	40	227	267	36	193	229			
Nursing - Graduate	6	91	97	10	71	81	3	45	48	8	75	83			
Total College of Nursing	64	343	407	74	320	394	43	277	320	44	268	312	43	270	313



**DEGREES CONFERRED BY GENDER BY COLLEGE BY DEPARTMENT**

Award Year: Summer, Fall, Spring Totals  
(Summer Represents the Summer Semester Prior to Fall Semester)

College And Department	Award Year														
	2013-14			2012-13			2011-12			2010-11			2009-10		
	M	F	Total	M	F	Total	M	F	Total	M	F	Total	M	F	Total
<b>Pharmacy</b>															
Pharmacy	36	41	77	29	45	74	39	38	77	29	43	72	23	41	64
Total College of Pharmacy	36	41	77	29	45	74	39	38	77	29	43	72	23	41	64
<b>Public Health</b>															
Biostatistics and Epidemiology	0	0	0												
Community and Behavioral Health	0	1	1												
Environmental Health	4	5	9	4	3	7	6	5	11	2	4	6	3	2	5
Health Sciences	13	18	31	13	21	34	10	16	26	7	16	23	6	6	12
Health Services Administration	0	0	0	0	0	0	0	0	0	0	0	0	0	1	1
Health Services Management and Policy	0	0	0												
Public Health	39	73	112	19	59	78	22	54	76	15	44	59	27	54	81
Total College of Public Health	56	97	153	36	83	119	38	75	113	24	64	88	36	63	99
<b>University</b>	1,298	1,971	3,269	1,217	1,935	3,152	1,170	1,831	3,001	1,111	1,790	2,901	1,071	1,666	2,737



DEGREES CONFERRED BY GENDER IN MAJOR PROGRAMS OF STUDY  
By College By Department

With Classification of Instructional Program (CIP) Code, Degree Designation, And Major Codes

Award Year: Summer, Fall, Spring Totals  
(Summer Represents the Summer Semester Prior to Fall Semester)

Major Program of Study By College And Department	Codes				Award Year									
	CIP	Deg	Major And Program		2013-14		2012-13		2011-12		2010-11		2009-10	
					M	F	M	F	M	F	M	F	M	F
<b>Arts and Sciences</b>														
Appalachian Studies														
Appalachian Studies	05.0122	C4	APPS	APPS-C4	1	1								
Bluegrass, Old Time, and Country Music	50.0905	BA	BLUE	BLUE-BA	5	5	8	3	1	1				
					6	6	8	3	1	1				
<b>Art and Design</b>														
Art	50.0701	BA	ARTA	ARTA-BA	2	19	4	11	4	23	3	10	7	4
Art	50.0701	BFA	ARTA	ARTA-BFA	9	12	6	12	13	15	11	7	9	5
Art	50.0701	MA	ARTA	ARTA-MA	0	0	0	0	0	1	0	1	0	0
Art	50.0701	MFA	ARTA	ARTA-MFA	1	0	1	4	6	1	3	1	3	3
					12	31	11	27	23	40	17	19	19	12
<b>Biological Sciences</b>														
Biology	26.0101	BS	BIOL	BIOL-BS	33	30	41	36	33	46	29	57	32	35
Biology	26.0101	MS	BIOL	BIOL-MS	8	7	3	5	7	4	13	11	12	10
					41	37	44	41	40	50	42	68	44	45
<b>Chemistry</b>														
Chemistry	40.0501	BS	CHEM	CHEM-BS	33	12	15	18	21	17	11	16	11	19
Chemistry	40.0501	MS	CHEM	CHEM-MS	9	2	3	1	7	6	8	3	7	2
					42	14	18	19	28	23	19	19	18	21



**DEGREES CONFERRED**  
**7.08**



**DEGREES CONFERRED BY GENDER IN MAJOR PROGRAMS OF STUDY**  
**By College By Department**

**With Classification of Instructional Program (CIP) Code, Degree Designation, And Major Codes**

Award Year: Summer, Fall, Spring Totals  
(Summer Represents the Summer Semester Prior to Fall Semester)

Major Program of Study By College And Department	Codes				Award Year									
	CIP	Deg	Major And Program		2013-14		2012-13		2011-12		2010-11		2009-10	
					M	F	M	F	M	F	M	F	M	F
Communication														
Communication Studies	23.1304	BA	CMST	CMST-BA	0	1	1	0						
Communication Studies	23.1304	BS	CMST	CMST-BS	2	3	0	5						
Mass Communications	09.0102	BA	MCOM	MCOM-BA	3	24	11	18	10	24	7	27	9	21
Mass Communications	09.0102	BS	MCOM	MCOM-BS	22	28	24	20	15	19	13	17	13	21
Professional Communication	09.0100	MA	PCOM	PCOM-MA	2	6	1	9	3	10	3	3		
Professional Communication	09.0101	MA	PCOM	PCOM-MA	0	0	0	0	0	0	0	0	7	9
Speech	23.1001	BA	SPCH	SPCH-BA	0	0	0	0	0	0	0	0	7	2
Speech	23.1304	BA	SPCH	SPCH-BA	0	0	1	1	1	2	0	1		
Speech	23.1001	BS	SPCH	SPCH-BS	0	0	0	0	0	0	0	0	2	5
Speech	23.1304	BS	SPCH	SPCH-BS	1	1	2	1	2	5	2	5		
Theatre	50.0501	BA	THEA	THEA-BA	3	6	7	7	0	1	1	3	2	3
Women's Studies	05.0207	BA	WMST	WMST-BA	0	0	0	0	0	0	0	0	0	2
					33	69	47	61	31	59	26	56	29	72
Criminal Justice and Criminology														
Criminal Justice & Criminology	43.0103	BA	CJCR	CJCR-BA	3	2	1	1	2	0	2	3	1	1
Criminal Justice & Criminology	43.0103	BS	CJCR	CJCR-BS	48	35	61	35	59	31	46	29	27	31
Criminal Justice & Criminology	43.0103	MA	CJCR	CJCR-MA	3	7	8	5	4	9	12	3	2	0
Forensic Document Examination	43.0106	C4	FDEX	FDEX-C4	0	5	1	3	1	4	2	2	3	2
					54	49	71	44	66	44	62	37	33	34

DEGREES CONFERRED  
7.08



DEGREES CONFERRED BY GENDER IN MAJOR PROGRAMS OF STUDY  
By College By Department

With Classification of Instructional Program (CIP) Code, Degree Designation, And Major Codes

Award Year: Summer, Fall, Spring Totals  
(Summer Represents the Summer Semester Prior to Fall Semester)

Major Program of Study By College And Department	Codes				Award Year									
	CIP	Deg	Major And Program		2013-14		2012-13		2011-12		2010-11		2009-10	
					M	F	M	F	M	F	M	F	M	F
English														
English	23.0101	BA	ENGL	ENGL-BA	0	0	0	0	0	0	0	0	9	31
English	23.0101	BS	ENGL	ENGL-MA	0	0	0	0	0	0	0	0	2	9
					0	0	0	0	0	0	0	0	11	40
Foreign Languages														
Foreign Languages	16.0101	BA	LANG	LANG-BA	0	0	0	0	0	0	0	0	0	2
Teaching English to Speakers Other Lnuage	13.1401	C4	TESO	TESO-C4	0	0	0	0	0	0	0	0	0	2
					0	0	0	0	0	0	0	0	0	4
Geosciences														
Geography	45.0701	BS	GEOG	GEOG-BS	0	0			0	0	0	1	0	0
Geography	45.0701	BS	GEOG	GGPY-BS	6	2	7	1	8	1	2	1	0	0
Geology	40.0601	BS	GLGY	GELY-BS	1	0	1	0	2	1	0	2	0	0
Geology	40.0601	BS	GLGY	GLGY-BS	1	1	4	1	2	1	1	0	0	0
Geosciences	40.0601	MS	GEOS	GEOS-MS	7	0	3	5	1	2				
					15	3	15	7	13	5	3	4	0	0
History														
History	54.0101	BA	HIST	HIST-BA	8	9	16	11	15	11	16	6	12	11
History	54.0101	BS	HIST	HIST-BS	22	7	23	6	11	6	15	6	11	1
History	54.0101	MA	HIST	HIST-MA	14	2	10	10	9	8	7	5	11	7
					44	18	49	27	35	25	38	17	34	19

DEGREES CONFERRED  
7.08



DEGREES CONFERRED BY GENDER IN MAJOR PROGRAMS OF STUDY  
By College By Department

With Classification of Instructional Program (CIP) Code, Degree Designation, And Major Codes

Award Year: Summer, Fall, Spring Totals  
(Summer Represents the Summer Semester Prior to Fall Semester)

Major Program of Study By College And Department	Codes			Award Year									
	CIP	Deg	Major And Program	2013-14		2012-13		2011-12		2010-11		2009-10	
				M	F	M	F	M	F	M	F	M	F
Literature and Language													
English	23.0101	BA	ENGL ENGL-BA	27	43	15	31	19	43	20	33		
English	23.0101	MA	ENGL ENGL-MA	3	5	2	6	3	3	3	7		
Foreign Languages	16.0101	BA	LANG LANG-BA	3	9	7	15	3	11	5	8		
Healthcare Translation and Interpreting	16.0103	C4	HCTI HCTI-C4	3	4	0	6	0	6	0	0		
Teaching Engl to Speakers of Oth Lang	13.1401	C4	TESO TESO-C4	1	2	0	2	0	4	1	1		
Women's Studies	05.0207	BA	WMST WMST-BA	0	4	0	1	0	2	0	1		
				37	67	24	61	25	69	29	50		
Mathematics													
Mathematics	27.0101	BS	MATH MATH-BS	9	7	12	11	6	3	6	3	3	2
Mathematical Sciences	27.0101	MS	MASC MATH-MS	7	4	6	4	6	1	7	3	5	4
				16	11	18	15	12	4	13	6	8	6
Music													
Music	50.0901	BM	MUSC MUSC-BM	6	6	8	3	4	3	7	3	4	7
				6	6	8	3	4	3	7	3	4	7
Philosophy and Humanities													
Philosophy	38.0101	BA	PHIL PHIL-BA	3	2	2	1	3	1	2	1	1	1
Philosophy	38.0101	BS	PHIL PHIL-BS	7	0	1	0	4	2	1	2	5	2
				10	2	3	1	7	3	3	3	6	3



DEGREES CONFERRED BY GENDER IN MAJOR PROGRAMS OF STUDY  
By College By Department

With Classification of Instructional Program (CIP) Code, Degree Designation, And Major Codes

Award Year: Summer, Fall, Spring Totals  
(Summer Represents the Summer Semester Prior to Fall Semester)

Major Program of Study By College And Department	Codes				Award Year									
	CIP	Deg	Major And Program		2013-14		2012-13		2011-12		2010-11		2009-10	
					M	F	M	F	M	F	M	F	M	F
Physics and Astronomy														
Geology	40.0601	BS	GLGY	GELY-BS	0	0	0	0	1	0	0	0	2	0
Geology	40.0601	BS	GLGY	GLGY-BS	0	0	1	0	0	0	2	1	1	1
Physics	40.0801	BS	PHYS	PHYS-BS	7	0	13	4	4	1	2	2	5	2
					7	0	14	4	5	1	4	3	8	3
Political Science														
Economic Development	45.0604	C4	EDEV	ECOD-C4	0	1	0	0	0	0	0	0	0	0
International Affairs	45.0901	BA	ITAF	ITAF-BA	5	6	4	3	4	5	0	1		
Political Science	45.1001	BA	PSCI	PSCI-BA	5	1	4	2	0	6	4	7	5	7
Political Science	45.1001	BS	PSCI	PSCI-BS	4	6	8	8	12	4	7	4	14	2
Public Administration	52.0206	MCM	MCMP	PUBA-MCM	1	0	0	0	2	0	0	0	2	0
Public Administration	52.0206	MPA	PADM	PUAD-MPA	7	0	7	4	5	8	4	8	5	5
Urban Planning	04.0301	C4	URPL	URBP-C4	0	0	0	0	0	0	0	0	0	0
					22	14	23	17	23	23	15	20	26	14
Psychology														
Psychology	42.0101	BA	PSYC	PSYC-BA	3	0	2	2	2	3	2	6	0	2
Psychology	42.0101	BS	PSYC	PSYC-BS	32	88	33	65	21	67	29	55	28	45
Psychology	42.0101	MA	PSYC	PSYC-MA	2	8	1	3	3	4	3	5	3	3
Psychology	42.0101	PhD	PSYD	PSYD-PHD	0	4	3	0	0	1				
					34	103	39	70	26	75	34	66	31	50

DEGREES CONFERRED  
7.08



DEGREES CONFERRED BY GENDER IN MAJOR PROGRAMS OF STUDY  
By College By Department

With Classification of Instructional Program (CIP) Code, Degree Designation, And Major Codes

Award Year: Summer, Fall, Spring Totals  
(Summer Represents the Summer Semester Prior to Fall Semester)

Major Program of Study By College And Department	Codes			Award Year									
	CIP	Deg	Major And Program	2013-14		2012-13		2011-12		2010-11		2009-10	
				M	F	M	F	M	F	M	F	M	F
Social Work													
Social Work	44.0701	BSW	SOWK SOWK-BSW	9	60	17	69	11	54	11	37	9	45
Social Work	44.0701	MSW	SOWK SOWK-MSW	5	35	2	34	3	30	2	33	3	29
				14	95	19	103	14	84	13	70	12	74
Sociology and Anthropology													
Anthropology	45.0201	BA	ANTH ANTH-BA	2	13	6	11	2	13	3	10	2	4
Sociology	45.1101	BA	SOCI SOAA-BA	0	0	4	3	0	0	1	2	0	4
Sociology	45.1101	BS	SOCI SOAA-BS	6	10	8	15	4	12	8	11	7	2
Sociology	45.1101	MA	SOCI SOAA-MA	2	10	2	2	5	1	2	3	1	4
				10	33	20	31	11	26	14	26	10	14
Total College of Arts and Sciences				403	558	431	534	364	535	339	467	293	418
<b>Business and Technology</b>													
Accountancy													
Accounting	52.0301	BBA	ACCT ACCT-BBA	40	26	32	46	38	41	34	51	30	25
Accounting	52.0301	MAcc	ACCT ACCT-MACC	18	15	10	19	17	14	10	11	19	7
				58	41	42	65	55	55	44	62	49	32

**DEGREES CONFERRED**  
**7.08**



**DEGREES CONFERRED BY GENDER IN MAJOR PROGRAMS OF STUDY**  
**By College By Department**

**With Classification of Instructional Program (CIP) Code, Degree Designation, And Major Codes**

Award Year: Summer, Fall, Spring Totals  
(Summer Represents the Summer Semester Prior to Fall Semester)

Major Program of Study By College And Department	Codes				Award Year									
	CIP	Deg	Major And Program		2013-14		2012-13		2011-12		2010-11		2009-10	
					M	F	M	F	M	F	M	F	M	F
Computer and Information Sciences														
Computing	11.0101	BS	CISC	CISC-BS	56	7	53	10	43	3	33	3	51	4
Computer & Information Sciences	11.0101	BS	CSCI	CSCI-BS	0	0	1	9	4	1				
Computer & Information Sciences	11.0101	MS	CSCI	CSCI-MS	14	2	17	2	14	3	18	3	12	1
					70	9	80	12	62	7	51	6	63	5
Economics and Finance														
Economics	45.0601	BA	EOA	ECON-BA	7	3	4	4	0	0	3	1	2	2
Economics	52.0601	BBA	ECON	ECON-BBA	3	3	3	1	10	4	8	1	7	2
Finance	52.0801	BBA	FNCE	FNCE-BBA	24	11	26	5	31	7	25	18	36	9
Geography	45.0701	BS	GEOG	GEOG-BS	0	0	0	0	1	0	1	0	4	15
					34	17	33	10	42	11	37	20	52	17
Family and Consumer Sciences														
Family and Consumer Sciences	19.0101	BS	FACS	FACS-BS	0	0	0	3	1	12	3	28	3	37
Clinical Nutrition	51.3102	MS	CLNU	CLNU-MS	0	0	0	0	0	0	0	5	0	8
					0	0	0	3	1	12	3	33	3	45

**DEGREES CONFERRED**  
**7.08**



**DEGREES CONFERRED BY GENDER IN MAJOR PROGRAMS OF STUDY**  
**By College By Department**

**With Classification of Instructional Program (CIP) Code, Degree Designation, And Major Codes**

Award Year: Summer, Fall, Spring Totals  
(Summer Represents the Summer Semester Prior to Fall Semester)

Major Program of Study By College And Department	Codes				Award Year									
	CIP	Deg	Major And Program		2013-14		2012-13		2011-12		2010-11		2009-10	
					M	F	M	F	M	F	M	F	M	F
Management and Marketing														
Business Administration	52.0201	C4	BAMN	GCBA-C4	2	3	4	2	2	1	3	1	3	1
Business Administration	52.0201	MBA	BAMN	AMBA-MBA	14	15	16	11	18	13	14	12	19	20
Business Administration	52.0201	MBA	BAMN	BAMN-MBA	17	15	15	12	20	9	19	17	26	6
Entrepreneurial Leadership	52.0701	C4	EPRL	EPRL-C4	0	1	0	0	2	0	2	1	0	1
Health Care Management	51.0701	C4	HCMC	HCMC-C4	0	0	0	0	0	0	0	4	0	1
Management	52.0201	BBA	MGMT	MGMT-BBA	61	36	58	39	58	33	67	47	66	42
Marketing	52.1401	BBA	MKTG	MKTG-BBA	25	29	25	32	39	28	23	37	26	40
					119	99	118	96	139	84	128	119	130	241
Engineering Technology, Surveying and Digital Media														
Digital Media	10.0304	BS	DIGM	DIGM-BS	26	11	28	16	22	11	40	10	27	6
Engineering Technology	15.0000	BS	ENTC	ENTC-BS	60	4	41	4	54	6	58	6	66	7
Interior Design	50.0408	BS	INTD	INTD-BS	2	7	1	16	0	9	0	6	0	2
Surveying and Mapping Science	15.1102	BS	SUVM	SUVM-BS	6	0	10	0	8	2	8	0	11	0
Technology	15.0000	MS	TECM	TECM-MS	8	7	13	3	13	2	18	6	18	3
					102	29	93	39	97	30	124	28	122	18
Total College of Business and Technology					383	195	366	225	395	199	387	268	419	227







**DEGREES CONFERRED BY GENDER IN MAJOR PROGRAMS OF STUDY**  
**By College By Department**

**With Classification of Instructional Program (CIP) Code, Degree Designation, And Major Codes**

Award Year: Summer, Fall, Spring Totals  
(Summer Represents the Summer Semester Prior to Fall Semester)

Major Program of Study By College And Department	Codes				Award Year									
	CIP	Deg	Major And Program		2013-14		2012-13		2011-12		2010-11		2009-10	
					M	F	M	F	M	F	M	F	M	F
Physical Therapy														
Physical Therapy	51.2308	DPT	DPTH	PHYT-DPT	16	20	14	15	10	20	8	21	7	17
					16	20	14	15	10	20	8	21	7	17
Total College of Clinical and Rehabilitative Health Sciences					46	176	43	171	43	150	40	151	19	153
<b>Continuing Studies and Academic Outreach</b>														
Cross-Disciplinary Studies														
Applied Science	24.0101	BAS	APLS	APLS-BAS	8	3	9	6	7	5	4	2	2	4
Archival Studies	54.0105	C4	ASGC	ASGC-C4	1	4	0	5	1	3	1	1	1	1
General Studies	24.0102	BGSD	BGSD	BGSD-BGS	20	21	14	33	18	24	19	23	20	17
Interdisciplinary Studies	24.0101	BS	BSIS	BSIS-BS	52	53	31	61	26	60	33	60	39	49
Liberal Studies	24.0101	MALS	MALS	MALS-MALS	2	6	3	2	3	7	3	2	3	6
Professional Studies	24.0102	BS	PROS	PROS-BS	6	9	1	5	7	10	5	13	13	7
Professional Studies	24.0102	MPS	PROS	PROS-MPS	2	4	1	5	4	7	3	6	2	6
Professional Studies - RODP	24.0102	MPS	PROS	PROS-MPS	0	0	0	0	0	0	0	0	0	0
					91	100	59	117	66	116	68	107	80	90
Total College of Continuing Studies and Academic Outreach					91	100	59	117	66	116	68	107	80	90

**DEGREES CONFERRED**  
**7.08**



**DEGREES CONFERRED BY GENDER IN MAJOR PROGRAMS OF STUDY**  
**By College By Department**

**With Classification of Instructional Program (CIP) Code, Degree Designation, And Major Codes**

Award Year: Summer, Fall, Spring Totals  
(Summer Represents the Summer Semester Prior to Fall Semester)

Major Program of Study By College And Department	Codes				Award Year									
	CIP	Deg	Major And Program		2013-14		2012-13		2011-12		2010-11		2009-10	
					M	F	M	F	M	F	M	F	M	F
<b>Education</b>														
Counseling and Human Services														
Counseling	13.1101	MA	CNSL	CNSL-MA	0	0								
Human Services	44.0000	BS	HSER	HSER-BS	7	40								
					7	40								
Curriculum and Instruction														
Advanced Studies In Teaching	13.1299	MED	ASTL	ASTL-MED	0	0	0	1	0	0	0	5	0	0
Educational Media & Educational Technology	13.0501	MED	EDMT	EDMT-MED	2	20	1	18	3	18	2	16	1	7
Elementary Education	13.1202	MAT	EEDM	EEDM-MAT	0	0	0	0	0	0	0	0	0	3
Elementary Education	13.1202	MED	EEDM	EEDM-MED	0	16	3	10	0	16	1	17	9	23
Interdisciplinary Studies - Elementary Educ	30.9999	BSED	ISED	ISED-BSED	0	0	0	0	0	0	0	0	12	96
Interdisciplinary Studies - Elementary Educ	13.1206	BSED	ISED	ISED-BSED	17	74	7	78	10	85	11	96		
Reading	13.1315	MA	READ	READ-MA	2	23	2	20	0	22	4	10	2	14
School Library Professional	13.1334	C4	SCLP	SCLP-C4	0	2	0	5						
Secondary Education	13.1205	MAT	SMED	SMED-MAT	0	0	0	0	0	0	1	2	3	4
Secondary Education	13.1205	MED	SMED	SMED-MED	0	9	0	6	2	3	2	7	4	9
Storytelling	13.1315	C4	STRY	STRY-C4	0	0	0	0	0	0				
Teacher Education With Multiple Levels	13.1206	MAT	TEML	TEML-MAT	3	13	7	15	11	24	17	45	7	26
					24	157	20	153	26	168	38	198	38	182

DEGREES CONFERRED  
7.08



DEGREES CONFERRED BY GENDER IN MAJOR PROGRAMS OF STUDY  
By College By Department

With Classification of Instructional Program (CIP) Code, Degree Designation, And Major Codes

Award Year: Summer, Fall, Spring Totals  
(Summer Represents the Summer Semester Prior to Fall Semester)

Major Program of Study By College And Department	Codes			Award Year									
	CIP	Deg	Major And Program	2013-14		2012-13		2011-12		2010-11		2009-10	
				M	F	M	F	M	F	M	F	M	F
Educational Leadership and Policy Analysis													
Educational Leadership	13.0401	MED	EDLR EDLR-MED	1	1	0	4	2	1	3	2	0	3
Educational Leadership	13.0401	EDS	EDLR EDLR-EDS	0	3	0	2	0	1	2	4	2	5
Educational Leadership	13.0401	EDD	EDLR EDLR-EDD	15	23	9	24	7	32	16	22	6	14
				16	27	9	30	9	34	21	28	8	22
Exercise and Sport Science													
Kinesiology and Sport Studies	31.0501	MA	KSPS KSPS-MA	0	0								
Physical Education	31.0501	BS	PEDU PEDU-BS	37	26								
Sport Physiology and Performance	31.0505	PhD	SPHP SPHP-PHD	0	0								
				37	26								
Human Development and Learning													
Counseling	13.1101	MA	CNSL CNSL-MA	6	26	7	22	5	25	2	19	10	21
Early Childhood Development (Interdisciplinary with AHSC)	19.0706	BS	ECDV ECDV-BS	0	18	2	45	0	54	0	53	1	47
Early Childhood Education	13.1210	MA	ECED ECED-MA	0	7	1	6	0	10	0	2	0	7
Early Childhood Education	13.1210	MED	ECED ECED-MED	0	0	0	0	0	0	0	0	0	8
Early Childhood Education	13.1210	PHD	ECED ECED-PHD	0	0	0	1						
Human Services	44.0000	BS	HSER HSER-BS	0	1	7	49	5	33	1	28	6	29
Special Education	13.1001	BS	SPED SPED-BS	0	0	4	14	2	18	1	8	2	4
Special Education	13.1001	MED	SPED SPED-MED	2	13	2	10	1	9	0	11	1	9
				8	65	23	147	13	149	4	121	20	125



**DEGREES CONFERRED BY GENDER IN MAJOR PROGRAMS OF STUDY**  
**By College By Department**

**With Classification of Instructional Program (CIP) Code, Degree Designation, And Major Codes**

Award Year: Summer, Fall, Spring Totals  
(Summer Represents the Summer Semester Prior to Fall Semester)

Major Program of Study By College And Department	Codes				Award Year									
	CIP	Deg	Major And Program		2013-14		2012-13		2011-12		2010-11		2009-10	
					M	F	M	F	M	F	M	F	M	F
Kinesiology, Leisure and Sport Sciences														
Kinesiology and Sport Studies	31.0501	MA	KSPS	KSPS-MA	18	11	19	16	23	12	17	9	17	13
Physical Education	31.0501	BS	PEDU	PEDU-BS	22	21	44	44	47	37	43	27	21	21
Sport and Leisure Management	31.0504	BS	SALM	SALM-BS	17	4	29	16	27	13	26	8	20	10
Sport Physiology and Performance	31.0505	PHD	SPHP	SPHP-PHD	6	1	1	0						
					63	37	93	76	97	62	86	44	58	44
Kinesiology, Sport and Recreation Management														
Physical Education	31.0501	BS	PEDU	PEDU-BS	0	0								
Kinesiology and Sport Studies	31.0501	BS	KSPS	KSPS-BS	0	0								
Sport and Leisure Management	31.0504	BS	SALM	SALM-BS	16	4								
					16	4								
Teaching and Learning														
Early Childhood Education	13.1210	MA	ECED	ECED-MA	0	0								
Early Childhood Education	13.1210	PhD	ECED	ECED-PHD	0	0								
Early Childhood Education Emergent Inquiry	13.1210	C4	ECEE	ECEE-C4	0	0								
Early Childhood Development	19.0706	BS	ECDV	ECDV-BS	0	30								
Special Education	13.1001	BS	SPED	SPED-BS	6	33								
Special Education	13.1001	MED	SPED	SPED-MED	0	0								
					6	63								
Total College of Education					177	419	145	406	145	413	149	391	124	373

DEGREES CONFERRED  
7.08



DEGREES CONFERRED BY GENDER IN MAJOR PROGRAMS OF STUDY  
By College By Department

With Classification of Instructional Program (CIP) Code, Degree Designation, And Major Codes

Award Year: Summer, Fall, Spring Totals  
(Summer Represents the Summer Semester Prior to Fall Semester)

Major Program of Study By College And Department	Codes				Award Year									
	CIP	Deg	Major And Program		2013-14		2012-13		2011-12		2010-11		2009-10	
					M	F	M	F	M	F	M	F	M	F
<b>Graduate Studies</b>														
Graduate School														
New Media Studio	50.0701	MA	NMST	NMST-MA	2	3	3	1						
					2	3	3	1						
Total College of Graduate Studies					2	3	3	1						
<b>Medicine, Biomedical Sciences</b>														
Biomedical Sciences														
Biomedical Sciences	26.0102	MS	BMED	BMED-MS	0	0	0	0	1	0	1	0	0	0
Biomedical Sciences	26.0102	PhD	BMED	BMED-PHD	8	3	0	1	1	5	0	1	0	2
					8	3	0	1	2	5	1	1	0	2
Total College of Medicine, Biomedical Sciences					8	3	0	1	2	5	1	1	0	2



**DEGREES CONFERRED BY GENDER IN MAJOR PROGRAMS OF STUDY**  
**By College By Department**

**With Classification of Instructional Program (CIP) Code, Degree Designation, And Major Codes**

Award Year: Summer, Fall, Spring Totals  
(Summer Represents the Summer Semester Prior to Fall Semester)

Major Program of Study By College And Department	Codes				Award Year									
	CIP	Deg	Major And Program		2013-14		2012-13		2011-12		2010-11		2009-10	
					M	F	M	F	M	F	M	F	M	F
<b>Medicine, Medical Doctorates</b>														
Medicine, All Departments														
Medicine	51.1201	MD	MD	MD	32	36	31	32	35	23	30	30	34	28
					32	36	31	32	35	23	30	30	34	28
Total College of Medicine, Medical Doctorates					32	36	31	32	35	23	30	30	34	28
<b>Nursing</b>														
Nursing														
Advanced Nursing Practice	51.1601	C4	NUMC	NUMC-C4	0	0	0	0	0	0	0	0	0	0
Family Nurse Practitioner (RODP)	51.1601	C4	FNPR	FNPR-C4	0	0	0	0	0	0	0	0	0	1
Health Care Management	51.0701	C4	HCMC	HCMC-C4	0	0	0	0	0	0	0	0	0	1
Nursing	51.1601	BSN	NURS	NURS-BSN	0	0	0	0	0	0	0	0	32	199
Nursing	51.1601	MSN	NURS	NURS-MSN	0	0	0	0	0	0	0	0	7	36
Nursing - RODP	51.1601	MSN	RMSN	RMSN-MSN	0	0	0	0	0	0	0	0	3	31
Nursing	51.1608	PhD	NDSN	NURS-PHD	0	0	0	0	0	0	0	0	1	2
					0	0	0	0	0	0	0	0	43	270

**DEGREES CONFERRED**  
**7.08**



**DEGREES CONFERRED BY GENDER IN MAJOR PROGRAMS OF STUDY**  
**By College By Department**

**With Classification of Instructional Program (CIP) Code, Degree Designation, And Major Codes**

Award Year: Summer, Fall, Spring Totals  
(Summer Represents the Summer Semester Prior to Fall Semester)

Major Program of Study By College And Department	Codes			Award Year									
	CIP	Deg	Major And Program	2013-14		2012-13		2011-12		2010-11		2009-10	
				M	F	M	F	M	F	M	F	M	F
Nursing - Undergraduate Nursing	51.3801	BSN	NURS NURS-BSN	58	252	64	249	40	227	36	193		
				58	252	64	249	40	227	36	193		
Nursing - Graduate													
Advanced Nursing Practice	51.3801	C4	NUMC NUMC-C4	0	0	1	0	0	0	0	3		
Doctor Of Nursing Practice	51.3805	DNP	NDNP NURS-DNP	1	8	0	3						
Family Nurse Practitioner (RODP)	51.3805	C4	FNPR FNPR-C4	0	3	0	1	0	1	0	1		
Health Care Management	51.0701	C4	HCMC HCMC-C4	2	2	3	5	0	0	2	0		
Nursing	51.3801	MSN	NURS NURS-MSN	0	6	5	26	1	24	2	35		
Nursing - RODP	51.3801	MSN	RMSN RMSN-MSN	3	70	1	33	2	23	4	33		
Nursing	51.3808	PhD	NDSN NURS-PHD	0	2	0	3	0	2	0	3		
				6	91	10	71	3	45	8	75		
Total College of Nursing				64	343	74	320	43	277	44	268	43	270
<b>Pharmacy</b>													
Pharmacy	51.2001	PharmD	PMCY PHARMD	36	41	29	45	39	38	29	43	23	41
				36	41	29	45	39	38	29	43	23	41
Total College of Pharmacy				36	41	29	45	39	38	29	43	23	41



DEGREES CONFERRED BY GENDER IN MAJOR PROGRAMS OF STUDY  
By College By Department

With Classification of Instructional Program (CIP) Code, Degree Designation, And Major Codes

Award Year: Summer, Fall, Spring Totals  
(Summer Represents the Summer Semester Prior to Fall Semester)

Major Program of Study By College And Department	Codes				Award Year									
	CIP	Deg	Major And Program		2013-14		2012-13		2011-12		2010-11		2009-10	
					M	F	M	F	M	F	M	F	M	F
<b>Public Health</b>														
Biostatistics and Epidemiology														
Biostatistics	26.1102	C4	BISS	BISS-C4	0	0								
Epidemiology	26.1309	C4	EPID	EPDM-C4	0	0								
Public Health	51.2201	MPH	PUBH	PHEA-MPH	0	0								
Public Health	51.2201	DrPH	PUBH	PHEA-DPH	0	0								
					0	0								
<b>Community and Behavioral Health</b>														
Gerontology	30.1101	C4	GERN	GERO-C4	0	0								
Public Health	51.2201	BS	PUBH	PHEA-BS	0	0								
Public Health	51.2201	MPH	PUBH	PHEA-MPH	0	0								
Public Health	51.2201	DrPH	PUBH	PHEA-DPH	0	0								
Public Health Fundamentals for Field Professionals	51.2201	C3	FPRO	FPRO-C3	0	1								
Rural Health	51.2201	C4	RURL	RHEA-C4	0	0								
					0	1								
<b>Environmental Health</b>														
Environmental Health	51.2202	BSEH	ENVH	EVHE-BEH	4	3	2	2	6	4	2	3	3	2
Environmental Health	51.2202	MSEH	ENVH	EVHE-MEH	0	2	1	0	0	1	0	1	0	0
Environmental Health Sciences	51.2202	PHD	ENHS	EVHE-PHD	0	0	1	1						
Public Health	51.2201	MPH	PUBH	PHEA-MPH	0	0								
Public Health	51.2201	DrPH	PUBH	PHEA-DPH	0	0								
					4	5	4	3	6	5	2	4	3	2







**DEGREES CONFERRED BY GENDER IN MAJOR PROGRAMS OF STUDY**  
**By College By Department**

**With Classification of Instructional Program (CIP) Code, Degree Designation, And Major Codes**

Award Year: Summer, Fall, Spring Totals  
(Summer Represents the Summer Semester Prior to Fall Semester)

Major Program of Study By College And Department	Codes			Award Year									
	CIP	Deg	Major And Program	2013-14		2012-13		2011-12		2010-11		2009-10	
				M	F	M	F	M	F	M	F	M	F
Public Health	51.2201	BS	PUBH PHEA-BS	22	43	10	38	7	32	6	21	7	20
Public Health	51.2201	BS	PUBH PUBH-BS	0	0	0	0	0	0	0	0	0	0
Public Health	51.2201	MPH	PUBH PHEA-MPH	15	25	6	18	14	18	8	16	17	27
Public Health	51.2201	DrPH	PUBH PHEA-DPH	1	2	2	3	1	1	1	0	0	1
Rural Health	51.2201	C4	RURL RHEA-C4	0	1	0	0	0	1	0	2	1	1
				39	73	19	59	22	54	15	44	27	54
Total College of Public Health				56	97	36	83	38	75	24	64	36	63
<b>University</b>		All		1,298	1,971	1,217	1,935	1,170	1,831	1,111	1,790	1,071	1,666



**DEGREES CONFERRED BY ETHNICITY/RACE BY DEGREE LEVEL**

**By Award Year: Summer, Fall, and Spring Totals**  
(Summer Represents the Summer Semester Prior to Fall Semester)

**Degree Level: UG=Undergraduate; G=Graduate; P=Professional**

Ethnicity/Race Categories	2013-14				2012-13				2011-12				2010-11				2009-10			
	UG	G	P	Total	UG	G	P	Total	UG	G	P	Total	UG	G	P	Total	UG	G	P	Total
American Indian/Alaskan Native	10	3	0	13	8	2	0	10	6	3	0	9	4	2	0	6	9	2	0	11
Asian	33	9	11	53	35	15	10	60	40	11	8	59	41	9	3	53	22	7	6	35
Black/African American	96	47	2	145	80	28	8	116	72	20	2	94	57	37	2	96	58	26	6	90
Hispanic/Latino	41	16	2	59	65	17	1	83	41	17	3	61	46	13	1	60	35	21	1	57
Native Hawaiian/Pacific Islander	3	0	0	3	2	0	0	2	2	0	2	4	1	0	0	1	0	2	0	2
White	2041	664	129	2834	2043	598	115	2756	1892	610	119	2621	1783	616	121	2520	1661	617	111	2389
Nonresident Aliens	55	49	0	104	34	26	0	60	53	51	0	104	46	49	0	95	43	51	0	94
Two or More Races	39	11	1	51	45	14	2	61	40	8	1	49	49	14	5	68	42	11	1	54
Ethnicity/Race Unknown	3	4	0	7	2	1	1	4	0	0	0	0	1	1	0	2	3	1	1	5
<b>Total</b>	<b>2321</b>	<b>803</b>	<b>145</b>	<b>3269</b>	<b>2,314</b>	<b>701</b>	<b>137</b>	<b>3,152</b>	<b>2,146</b>	<b>720</b>	<b>135</b>	<b>3,001</b>	<b>2,028</b>	<b>741</b>	<b>132</b>	<b>2,901</b>	<b>1,873</b>	<b>738</b>	<b>126</b>	<b>2,737</b>

**DEGREES CONFERRED**  
**7.10**



**DEGREES CONFERRED BY ETHNICITY/RACE - ALL DEGREES**

**By Award Year: Summer, Fall, Spring Totals**  
(Summer Represents the Summer Semester Prior to Fall Semester)

Ethnicity/Race Categories	Award Year									
	2013-14		2012-13		2011-12		2010-11		2009-10	
	Nbr	%	Nbr	%	Nbr	%	Nbr	%	Nbr	%
<b>ALL DEGREES - Certificate, Baccalaureate, Masters, Doctorate</b>										
American Indian/Alaskan Native	13	0.40	10	0.32	9	0.30	6	0.21	11	0.40
Asian	53	1.62	60	1.90	59	1.97	53	1.83	35	1.28
Black/African American	145	4.44	116	3.68	94	3.13	96	3.31	90	3.29
Hispanic/Latino	59	1.80	83	2.63	61	2.03	60	2.07	57	2.08
Native Hawaiian/Pacific Islander	3	0.09	2	0.06	4	0.13	1	0.03	2	0.07
White	2834	86.69	2,756	87.44	2,621	87.34	2,520	86.87	2,389	87.29
Nonresident Aliens	104	3.18	60	1.90	104	3.47	95	3.27	94	3.43
Two or More Races	51	1.56	61	1.94	49	1.63	68	2.34	54	1.97
Ethnicity/Race Unknown	7	0.21	4	0.13	0	0.00	2	0.07	5	0.18
Total Degrees	3269		3152		3001		2901		2737	



**DEGREES CONFERRED BY ETHNICITY/RACE - UNDERGRADUATE**

**By Award Year: Summer, Fall, Spring Totals**  
(Summer Represents the Summer Semester Prior to Fall Semester)

Ethnicity/Race Categories	Award Year									
	2013-14		2012-13		2011-12		2010-11		2009-10	
	Nbr	%	Nbr	%	Nbr	%	Nbr	%	Nbr	%
<b>Undergraduate Degrees - Baccalaureate</b>										
American Indian/Alaskan Native	10	0.43	8	0.35	6	0.28	4	0.20	9	0.48
Asian	33	1.42	35	1.51	40	1.86	41	2.02	22	1.17
Black/African American	96	4.14	80	3.46	72	3.36	57	2.81	58	3.10
Hispanic/Latino	41	1.77	65	2.81	41	1.91	46	2.27	35	1.87
Native Hawaiian/Pacific Islander	3	0.13	2	0.09	2	0.09	1	0.00	0	0.00
White	2,041	87.94	2,043	88.29	1,892	88.16	1,783	87.92	1,661	88.68
Nonresident Aliens	55	2.37	34	1.47	53	2.47	46	2.27	43	2.30
Two or More Races	39	1.68	45	1.94	40	1.86	49	2.42	42	2.24
Ethnicity/Race Unknown	3	0.13	2	0.09	0	0.00	1	0.00	3	0.16
<b>Total Undergraduate Degrees</b>	<b>2,321</b>		<b>2,314</b>		<b>2,146</b>		<b>2,028</b>		<b>1,873</b>	



**DEGREES CONFERRED BY ETHNICITY/RACE - GRADUATE DEGREES**

**By Award Year: Summer, Fall, Spring Totals**  
(Summer Represents the Summer Semester Prior to Fall Semester)

Ethnicity/Race Categories	Award Year									
	2013-14		2012-13		2011-12		2010-11		2009-10	
	Nbr	%	Nbr	%	Nbr	%	Nbr	%	Nbr	%
<b>Graduate Degrees - Certificate, Master, Educational Specialist, Doctorate</b>										
American Indian/Alaskan Native	3	0.37	2	0.29	3	0.42	2	0.27	2	0.27
Asian	9	1.12	15	2.14	11	1.53	9	1.21	7	0.95
Black/African American	47	5.85	28	3.99	20	2.78	37	4.99	26	3.52
Hispanic/Latino	16	1.99	17	2.43	17	2.36	13	1.75	21	2.85
Native Hawaiian/Pacific Islander	0	0.00	0	0.00	0	0.00	0	0.00	2	0.27
White	664	82.69	598	85.31	610	84.72	616	83.13	617	83.60
Nonresident Aliens	49	6.10	26	3.71	51	7.08	49	6.61	51	6.91
Two or More Races	11	1.37	14	2.00	8	1.11	14	1.89	11	1.49
Ethnicity/Race Unknown	4	0.50	1	0.14	0	0.00	1	0.15	1	0.14
Total Graduate Degrees	803		701		720		741		738	



**DEGREES CONFERRED BY ETHNICITY/RACE - PROFESSIONAL DEGREES**

**By Award Year: Summer, Fall, Spring Totals**  
(Summer Represents the Summer Semester Prior to Fall Semester)

Ethnicity/Race Categories	Award Year									
	2013-14		2012-13		2011-12		2010-11		2009-10	
	Nbr	%	Nbr	%	Nbr	%	Nbr	%	Nbr	%
<b>All Professional Degrees - Medicine (MD), Pharmacy (PharmD)</b>										
American Indian/Alaskan Native	0	0.00	0	0.00	0	0.00	0	0.00	0	0.00
Asian	11	7.59	10	7.30	8	5.93	3	2.27	6	4.76
Black/African American	2	1.38	8	5.84	2	1.48	2	1.52	6	4.76
Hispanic/Latino	2	1.38	1	0.73	3	2.22	1	0.76	1	0.79
Native Hawaiian/Pacific Islander	0	0.00	0	0.00	2	1.48	0	0.00	0	0.00
White	129	88.97	115	83.94	119	88.15	121	91.67	111	88.10
Nonresident Aliens	0	0.00	0	0.00	0	0.00	0	0.00	0	0.00
Two or More Races	1	0.69	2	1.46	1	0.74	5	3.79	1	0.79
Ethnicity/Race Unknown	0	0.00	1	0.73	0	0.00	0	0.00	1	0.79
<b>Total Professional Degrees</b>	<b>145</b>		<b>137</b>		<b>135</b>		<b>132</b>		<b>126</b>	







**FULL-TIME PERSONNEL BY EEOC  
By ETSU Divisions  
Main Campus (ETSU), College of Medicine/Family Practice (COM/FP), College of Pharmacy (COP)**

<u>EEOC</u>	<u>Division</u>	<u>Fall Semester</u>									
		<u>2014</u>		<u>2013</u>		<u>2012</u>		<u>2011</u>		<u>2010</u>	
		<u>Nbr</u>	<u>%</u>	<u>Nbr</u>	<u>%</u>	<u>Nbr</u>	<u>%</u>	<u>Nbr</u>	<u>%</u>	<u>Nbr</u>	<u>%</u>
Executive, Administrative, and Managerial - EEOC 1											
	ETSU	47	2.05	50	2.19	50	2.22	52	2.26	52	2.31
	COM/FP	5	0.22	5	0.22	7	0.31	7	0.30	7	0.31
	COP	1	0.04	1	0.04	1	0.04	1	0.04	1	0.04
	Total	53	2.31	56	2.45	58	2.58	60	2.60	60	2.66
Faculty - EEOC 2											
	ETSU	666	29.02	632	27.67	617	27.40	623	27.03	611	27.10
	COM/FP	185	8.06	199	8.71	201	8.93	217	9.41	205	9.09
	COP	26	1.13	27	1.18	28	1.24	26	1.13	23	1.02
	Total	877	38.21	858	37.57	846	37.57	866	37.57	839	37.21
Professional Non-Faculty - EEOC 3											
	ETSU	531	23.14	518	22.68	503	22.34	502	21.78	502	22.26
	COM/FP	115	5.01	113	4.95	112	4.97	118	5.12	120	5.32
	COP	12	0.52	12	0.53	10	0.44	11	0.48	11	0.49
	Total	658	28.67	643	28.15	625	27.75	631	27.38	633	28.07



**FULL-TIME PERSONNEL BY EEOC  
By ETSU Divisions  
Main Campus (ETSU), College of Medicine/Family Practice (COM/FP), College of Pharmacy (COP)**

<u>EEOC</u>	<u>Division</u>	<u>Fall Semester</u>									
		<u>2014</u>		<u>2013</u>		<u>2012</u>		<u>2011</u>		<u>2010</u>	
		<u>Nbr</u>	<u>%</u>	<u>Nbr</u>	<u>%</u>	<u>Nbr</u>	<u>%</u>	<u>Nbr</u>	<u>%</u>	<u>Nbr</u>	<u>%</u>
Clerical and Secretarial - EEOC 4											
	ETSU	264	11.50	269	11.78	270	11.99	279	12.10	278	12.33
	COM/FP	107	4.66	113	4.95	106	4.71	107	4.64	109	4.83
	COP	8	0.35	10	0.44	10	0.44	10	0.43	9	0.40
	Total	379	16.51	392	17.16	386	17.14	396	17.18	396	17.56
Technical and Paraprofessional - EEOC 5											
	ETSU	49	2.14	52	2.28	53	2.35	53	2.30	40	1.77
	COM/FP	23	1.00	24	1.05	24	1.07	25	1.08	27	1.20
	COP	0	0.00	0	0.00	0	0.00	0	0.00	0	0.00
	Total	72	3.14	76	3.33	77	3.42	78	3.38	67	2.97
Skilled Crafts - EEOC 6											
	ETSU	49	2.14	49	2.15	46	2.04	51	2.21	53	0.44
	COM/FP	10	0.44	10	0.44	10	0.44	10	0.43	10	2.79
	COP	0	0.00	0	0.00	0	0.00	0	0.00	0	0.00
	Total	59	2.57	59	2.58	56	2.49	61	2.65	63	3.23



**FULL-TIME PERSONNEL BY EEOC  
By ETSU Divisions  
Main Campus (ETSU), College of Medicine/Family Practice (COM/FP), College of Pharmacy (COP)**

<u>EEOC</u>	<u>Division</u>	<u>Fall Semester</u>									
		<u>2014</u>		<u>2013</u>		<u>2012</u>		<u>2011</u>		<u>2010</u>	
		<u>Nbr</u>	<u>%</u>	<u>Nbr</u>	<u>%</u>	<u>Nbr</u>	<u>%</u>	<u>Nbr</u>	<u>%</u>	<u>Nbr</u>	<u>%</u>
Maintenance - EEOC 7	ETSU	171	7.45	171	7.49	177	7.86	184	7.98	172	7.63
	COM/FP	21	0.92	24	1.05	24	1.07	25	1.08	22	0.98
	COP	4	0.17	4	0.18	3	0.13	4	0.17	3	0.13
	Total	196	8.54	199	8.71	204	9.06	213	9.24	197	8.74
Service Workers - EEOC 9	ETSU	0	0.00	1	0.04						
	COM/FP	1	0.04	0	0.00						
	COP	0	0.00	0	0.00						
	Total	1	0.04	1	0.04						
Total All EEOC	ETSU	1,777	77.43	1,742	76.27	1,716	76.20	1,744	75.66	1,708	75.74
	COM/FP	467	20.35	488	21.37	484	21.49	509	22.08	500	22.17
	COP	51	2.22	54	2.36	52	2.31	52	2.26	47	2.08
	Total	2,295	100.00	2,284	100.00	2,252	100.00	2,305	100.00	2,255	100.44

Note: Totals for 2014 and 2013 exclude University School employees.



**FULL-TIME PERSONNEL BY GENDER**  
**By ETSU Divisions**  
**Main Campus (ETSU), College of Medicine/Family Practice (FP), College of Pharmacy (COP)**

<u>Gender</u>	<u>Division</u>	<u>Fall Semester</u>									
		<u>2014</u>		<u>2013</u>		<u>2012</u>		<u>2011</u>		<u>2010</u>	
		<u>Nbr</u>	<u>%</u>	<u>Nbr</u>	<u>%</u>	<u>Nbr</u>	<u>%</u>	<u>Nbr</u>	<u>%</u>	<u>Nbr</u>	<u>%</u>
Men	ETSU	753	32.81	740	32.40	729	32.37	754	32.71	743	32.95
	COM/FP	179	7.80	189	8.27	195	8.66	215	9.33	208	9.22
	COP	21	0.92	23	1.01	22	0.98	23	1.00	19	0.84
	<b>Total Men</b>	<b>953</b>	<b>41.53</b>	<b>952</b>	<b>41.68</b>	<b>946</b>	<b>42.01</b>	<b>992</b>	<b>43.04</b>	<b>970</b>	<b>43.01</b>
Women	ETSU	1,024	44.62	1,002	43.87	987	43.83	990	42.95	965	42.79
	COM/FP	288	12.55	299	13.09	289	12.83	294	12.75	292	12.95
	COP	30	1.31	31	1.36	30	1.33	29	1.26	28	1.24
	<b>Total Women</b>	<b>1,342</b>	<b>58.47</b>	<b>1,332</b>	<b>58.32</b>	<b>1,306</b>	<b>57.99</b>	<b>1,313</b>	<b>56.96</b>	<b>1,285</b>	<b>56.98</b>
<b>Total for Gender</b>	ETSU	1,777	77.43	1,742	76.27	1,716	76.20	1,744	75.66	1,708	75.74
	COM/FP	467	20.35	488	21.37	484	21.49	509	22.08	500	22.17
	COP	51	2.22	54	2.36	52	2.31	52	2.26	47	2.08
	<b>Total</b>	<b>2,295</b>	<b>100.00</b>	<b>2,284</b>	<b>100.00</b>	<b>2,252</b>	<b>100.00</b>	<b>2,305</b>	<b>100.00</b>	<b>2,255</b>	<b>99.99</b>

Note: Totals for 2014 and 2013 exclude University School employees.







**By ETSU Divisions**  
**Main Campus (ETSU), College of Medicine/Family Practice (COM/FP), College of Pharmacy (COP)**

Ethnicity/Race Categories	Division	Fall Semester									
		Fall 2014		Fall 2013		Fall 2012		Fall 2011		Fall 2010	
		Nbr	%	Nbr	%	Nbr	%	Nbr	%	Nbr	%
*See Prior Fact Books											
White	ETSU	1,546	67.36	1,503	65.81	1,491	66.21				
	COM/FP	395	17.21	408	17.86	413	18.34				
	COP	45	1.96	49	2.15	47	2.09				
	Total	1,986	86.54	1,960	85.81	1,951	86.63				
Total All Ethnicity/Race	ETSU	1,777	77.43	1,742	76.27	1,716	76.20	1,744	75.66	1,708	75.74
	COM/FP	467	20.35	488	21.37	484	21.49	509	22.08	500	22.17
	COP	51	2.22	54	2.36	52	2.31	52	2.26	47	2.08
	Total	2,295	100.00	2,284	100.00	2,252	100.00	2,305	100.00	2,255	99.99

Note: Totals for 2014 and 2013 exclude University School employees  
Race categories based upon IPEDs definitions.

\* Changes in regulations for collecting race data began in 2010. Prior Fact Books or the IR Office staff can provide details for 2011 and 2010.



**SUMMARY OF LIBRARY HOLDINGS AND SERVICES**  
**SHERROD LIBRARY**  
 By Fiscal Year

	<u>2013-14</u>	<u>2012-13</u>	<u>2011-12</u>	<u>2010-11</u>	<u>2009-10</u>
Books (Print Volumes)	467,411	489,115	487,474	467,613	478,977
E-Books	82,031	80,364	79,932	80,000	76,216
Print Journal Subscriptions (Current)	75	242	272	272	272
Government Documents	300,000	300,000	485,000	na	na
Audiovisual Materials	12,992	17,913	22,056	22,755	21,768
Databases	175	165	162	162	118
E-Journals	39,957	34,567	22,301	19,685	19,760
Services					
General Circulation Transactions	153,173	95,019	103,579	93,226	115,727
Reference Transactions	16,909	30,642	40,985	35,780	16,777
Presentation to Groups	146	129	130	174	151
Attendance at Presentations	2,680	2,493	4,633	4,956	2,364





**SUMMARY OF LIBRARY HOLDINGS AND SERVICES**  
**SHERROD LIBRARY**  
**By Fiscal Year**

	<u>2013-14</u>	<u>2012-13</u>	<u>2011-12</u>	<u>2010-11</u>	<u>2009-10</u>
Interlibrary Loan					
Provided To Other Libraries	8,726	9,477	7,673	6,597	6,873
Received From Other Libraries	19,960	17,320	19,309	19,161	19,402
Archives of Appalachia					
Manuscripts (Linear Feet)	8,315	8,236	8,189	8,147	8,083
Photo Archives (Linear Feet)	441	441	435	433	432
Bookstocks	11,546	11,243	9,664	9,511	9,454
Sound Recordings	84,208	84,201	84,167	73,582	73,525
Film			2,926	2,925	2,923
Video Recordings			3,941	3,713	3,508
Moving Images	7,868	7,867			

Note: Under Archives of Appalachia, Film and Video Recordings were combined and shown under Moving Images beginning 2012-13.

SOURCE: Sherrod Library and Archives of Appalachia.



**SUMMARY OF LEARNING RESOURCES HOLDINGS**  
**JAMES H. QUILLEN COLLEGE OF MEDICINE**

**By Fiscal Year**

	<u>2013-14</u>	<u>2012-13</u>	<u>2011-12</u>	<u>2010-11</u>	<u>2009-10</u>
Bookstock - Volumes Counted	27,662	27,536	27,307	27,734	34,911
Periodicals - Volumes Estimated	52,925	52,660	52,154	53,105	58,229
Microfiche/Microcard *	0	0	0	0	17,511
Audivisual Units, Slide Sets	0	0	0	0	541
Audio Digest - CDs (Retain four years)	740	825	725	842	765
Video Cassettes	63	63	63	63	682
DVD	19	19	13	13	3
Government Documents *	0	0	0	0	14,129

Total New Books added in 2013-14:

- 85 - Shelved in STAX (84 donated gifts and 1 purchased by request)
- 21 - Shelved in History of Medicine Collection (21 donated gifts)
- 8 - Shelved as two-hour Student Reserve by Faculty (8 purchased)
- 12 - Shelved as three day Reserve by Faculty (12 purchased)
- 0 - No withdrawals in this timeframe

Audio digests will be given to the academic departments each January.

\* Moved to Sherrod Library

Source: Department of Learning Resources, James H. Quillen College of Medicine



**REVENUE BY FUNCTION BY FISCAL YEAR - COMBINED**

Figures Shown in Dollar Amount For Fiscal Year

<u>Function</u>	<u>2013-14</u>	<u>2012-13</u>	<u>2011-12</u>	<u>2010-11</u>	<u>2009-10</u>
Tuition/Fees	\$137,358,332	\$130,865,185	\$121,921,768	\$111,336,360	\$100,585,828
Appropriations	84,452,700	80,320,800	77,975,148	98,482,000	85,810,873
Gifts, Grants/Contracts					
Federal	53,067,633	65,548,382	62,248,398	65,944,085	64,962,786
State	26,908,204	30,201,526	31,452,407	29,329,964	28,475,143
Local	3,249,893	3,476,790	3,173,330	3,222,880	3,294,085
Private	11,912,727	10,503,699	9,457,718	10,027,284	11,813,369
Endowment Income	506,830	593,760	761,904	571,262	594,588
Sales/Services from					
Educational Activities	22,690,931	22,915,640	22,627,948	26,662,673	24,321,630
Sales/Services from					
Other Activities	8,731,085	5,674,481	5,469,645		
Other Sources	1,139,519	6,140,416	1,106,360	1,738,213	1,558,124
Total Educational and General Revenues	350,017,854	356,240,679	336,194,626	347,314,721	321,416,426
Auxiliary Enterprises	18,995,996	19,092,405	19,053,891	18,228,953	16,280,588
Total Revenues	\$369,013,850	\$375,333,084	\$355,248,517	\$365,543,674	\$337,697,014

Source: Office of Financial Services



**REVENUE BY FUNCTION BY FISCAL YEAR - GENERAL UNIVERSITY**

Figures Shown in Dollar Amount For Fiscal Year

<u>Function</u>	<u>2013-14</u>	<u>2012-13</u>	<u>2011-12</u>	<u>2010-11</u>	<u>2009-10</u>
Tuition/Fees	\$117,440,504	\$111,799,478	\$103,852,948	\$94,952,453	\$86,080,170
Appropriations	49,412,500	47,239,600	46,651,848	63,448,100	53,132,073
Gifts, Grants/Contracts					
Federal	40,750,836	47,889,354	48,715,304	46,133,592	40,553,731
State	23,098,096	25,984,928	27,260,091	30,862,014	32,783,042
Local	3,214,920	3,416,790	3,202,172	3,171,630	3,183,005
Private	5,106,917	4,826,687	4,100,335	4,342,751	5,507,683
Endowment Income	280,531	274,414	288,172	317,186	360,497
Sales/Services from					
Educational Activities	1,473,834	1,583,675	1,577,291	6,625,037	5,552,233
Sales/Services from					
Other Activities	8,731,085	5,629,593	5,462,908		
Other Sources	870,972	1,751,370	928,028	1,511,923	1,337,524
Total Educational and General Revenues	250,380,195	250,395,889	242,039,097	251,364,686	228,489,958
Auxiliary Enterprises	18,995,996	19,092,405	19,053,891	18,228,953	16,280,588
Total Revenues	\$269,376,191	\$269,488,294	\$261,092,988	\$269,593,639	\$244,770,546

Source: Office of Financial Services



**REVENUE BY FUNCTION BY FISCAL YEAR -COLLEGE OF MEDICINE**

Figures Shown in Dollar Amount For Fiscal Year

<u>Function</u>	<u>2013-14</u>	<u>2012-13</u>	<u>2011-12</u>	<u>2010-11</u>	<u>2009-10</u>
Tuition/Fees	\$9,391,208	\$9,391,208	\$8,665,518	\$7,750,635	\$6,912,519
Appropriations	28,916,500	27,343,600	25,971,900	29,262,200	27,174,900
Gifts, Grants/Contracts					
Federal	11,351,845	16,630,565	12,541,975	13,916,091	12,942,864
State	3,648,395	3,965,143	3,579,682	2,755,393	5,665,711
Local	34,973	60,000	-28,841	51,249	111,080
Private	6,569,311	5,508,291	5,214,212	5,530,900	6,206,140
Endowment Income	226,299	319,346	473,733	254,075	234,091
Sales/Services from Educational Activities	12,829,907	13,609,247	13,691,945	12,993,546	11,815,645
Sales/Services from Other Activities					
Other Sources	62,129	4,247,878	75,041	119,853	66,561
Total Educational and General Revenues	73,030,567	81,075,278	70,185,165	72,633,942	71,129,511
Auxiliary Enterprises					
Total Revenues	\$73,030,567	\$81,075,278	\$70,185,165	\$72,633,942	\$71,129,511



**REVENUE BY FUNCTION BY FISCAL YEAR - COLLEGE OF PHARMACY**

Figures Shown in Dollar Amount For Fiscal Year

<u>Function</u>	<u>2013-14</u>	<u>2012-13</u>	<u>2011-12</u>	<u>2010-11</u>	<u>2009-10</u>
Tuition/Fees	\$10,526,620	\$9,674,499	\$9,403,303	\$8,633,273	\$7,593,139
Appropriations					
Gifts, Grant/Contracts					
Federal				-552	-3,374
State	90,500	191,000	218,000	168,198	225,500
Local					
Private	70,263	44,267	7,855	2,663	-48,819
Endowment Income					
Sales/Services from Educational Activities					
Sales/Services from Other Activities					
Other Sources	<u>39,287</u>	<u>45,882</u>	<u>30,640</u>	<u>37,273</u>	<u>12,823</u>
Total Educational and General Revenues	10,726,670	9,955,648	9,659,798	8,840,855	7,779,269
Auxilliary Enterprises					
Total Revenues	<u>\$10,726,670</u>	<u>\$9,955,648</u>	<u>\$9,659,798</u>	<u>\$8,840,855</u>	<u>\$7,779,269</u>

Source: Office of Financial Services



**REVENUE BY FUNCTION BY FISCAL YEAR - FAMILY PRACTICE**  
Figures Shown in Dollar Amount For Fiscal Year

<u>Function</u>	<u>2013-14</u>	<u>2012-13</u>	<u>2011-12</u>	<u>2010-11</u>	<u>2009-10</u>
Tuition/Fees					
Appropriations	\$6,123,700	\$5,737,600	\$5,351,400	\$5,771,700	\$5,503,900
Gifts, Grants/Contracts					
Federal	964,952	1,028,464	991,118	991,280	784,421
State	71,213	60,455	394,635	448,043	486,034
Local					
Private	166,236	124,455	135,316	150,970	148,364
Endowment Income					
Sales/Services from					
Educational Activities	8,387,190	7,722,719	7,358,712	7,044,090	6,953,752
Sales/Services from					
Other Activities		44,889	6,737		
Other Sources	167,131	95,286	72,650	69,164	141,216
Total Educational and General Revenues	15,880,422	14,813,868	14,310,568	14,475,247	14,017,687
Auxiliary Enterprises					
Total Revenues	\$15,880,422	\$14,813,868	\$14,310,568	\$14,475,247	\$14,017,687

Source: Office of Financial Services



**EXPENDITURES BY FUNCTION BY FISCAL YEAR - COMBINED**

Figures Shown in Dollar Amount For Fiscal Year

<u>Function</u>	<u>2013-14</u>	<u>2012-13</u>	<u>2011-12</u>	<u>2010-11</u>	<u>2009-10</u>
Instruction	\$151,144,114	\$152,459,341	\$141,611,346	\$136,844,214	\$128,046,749
Research	12,344,865	19,317,145	11,638,072	13,932,681	11,335,001
Public Service	22,373,989	24,885,591	26,385,843	23,545,099	22,892,693
Academic Support	27,458,136	27,248,708	26,197,427	25,113,751	24,263,251
Student Services	25,355,905	23,955,308	22,191,288	21,004,775	19,020,736
Institutional Support	21,595,344	20,750,352	19,500,657	17,986,700	17,726,451
Maintenance of Plant	18,579,066	19,854,706	19,366,747	18,948,824	16,859,356
Student Aid	56,332,975	58,100,402	58,314,835	57,729,236	51,598,956
Mandatory Transfers	3,961,531	3,776,587	3,535,172	3,492,560	3,545,362
Non-mandatory Transfers	7,275,430	4,794,645	7,234,956	22,369,897	18,255,607
Total Education and General Expenditures	346,421,355	355,142,785	335,976,343	340,967,737	313,544,162
Auxiliary Enterprises	18,891,876	19,104,802	18,590,542	18,166,011	16,187,095
Total Expenditures	\$365,313,231	\$374,247,587	\$354,566,885	\$359,133,748	\$329,731,257





**EXPENDITURES BY FUNCTION BY FISCAL YEAR - GENERAL UNIVERSITY**

Figures Shown in Dollar Amount For Fiscal Year

<u>Function</u>	<u>2013-14</u>	<u>2012-13</u>	<u>2011-12</u>	<u>2010-11</u>	<u>2009-10</u>
Instruction	\$91,881,969	\$91,156,069	\$85,736,600	\$82,927,231	\$77,122,385
Research	5,546,055	8,221,888	5,576,401	7,299,222	5,121,085
Public Service	16,940,215	20,213,205	21,295,302	17,871,764	16,757,145
Academic Support	18,978,884	19,149,953	18,363,123	17,549,759	17,012,077
Student Services	23,344,558	22,032,674	20,463,989	19,365,301	17,416,155
Institutional Support	16,159,542	16,018,974	15,021,248	14,226,904	13,622,991
Maintenance of Plant	13,017,889	14,348,320	13,394,226	12,893,791	11,391,575
Student Aid	55,785,525	57,678,626	57,779,878	57,416,534	51,206,507
Mandatory Transfers	2,868,209	2,696,154	2,523,422	2,485,701	2,625,747
Non-mandatory Transfers	2,703,216	-184,889	1,883,576	15,072,238	8,651,679
Total Education and General Expenditures	247,226,062	251,330,974	242,037,765	247,108,445	220,927,346
Auxiliary Enterprises	18,891,876	19,104,802	18,590,542	18,166,011	16,187,095
Total Expenditures	\$266,117,938	\$270,435,776	\$260,628,307	\$265,274,456	\$237,114,441



**EXPENDITURES BY FUNCTION BY FISCAL YEAR - COLLEGE OF MEDICINE**

Figures Shown in Dollar Amount For Fiscal Year

<u>Function</u>	<u>2013-14</u>	<u>2012-13</u>	<u>2011-12</u>	<u>2010-11</u>	<u>2009-10</u>
Instruction	\$42,623,548	\$45,759,934	\$41,313,254	\$40,406,254	\$38,922,044
Research	6,242,883	10,523,844	5,209,684	5,740,621	5,277,814
Public Service	5,190,011	4,516,274	4,937,269	5,509,688	6,006,414
Academic Support	4,925,812	4,741,993	4,730,346	4,414,356	4,185,904
Student Services	1,458,153	1,385,817	1,311,728	1,249,169	1,211,892
Institutional Support	3,445,680	3,243,194	3,086,334	2,549,327	2,583,257
Maintenance of Plant	4,814,451	4,750,957	5,546,490	5,258,589	4,698,731
Student Aid	456,950	230,776	316,957	131,202	166,952
Mandatory Transfers	169,422	156,533	87,851	82,959	77,215
Non-mandatory Transfers	3,203,815	3,616,683	3,351,379	5,397,659	7,853,927
Total Education and General Expenditures	72,530,725	78,926,005	69,891,292	70,739,824	70,984,150
Auxiliary Enterprises					
Total Expenditures	\$72,530,725	\$78,926,005	\$69,891,292	\$70,739,824	\$70,984,150



**EXPENDITURES BY FUNCTION BY FISCAL YEAR - COLLEGE OF PHARMACY**

Figures Shown in Dollar Amount For Fiscal Year

<u>Function</u>	<u>2013-14</u>	<u>2012-13</u>	<u>2011-12</u>	<u>2010-11</u>	<u>2009-10</u>
Instruction	\$5,529,397	\$5,412,828	\$4,817,438	\$4,214,034	\$3,598,402
Research	201,935	188,081	193,070	221,347	146,579
Public Service	22,914	18,608	7,855	663	
Academic Support	887,571	774,471	796,125	758,797	670,302
Student Services	553,194	536,818	415,571	390,305	392,689
Institutional Support	519,700	507,147	405,371	252,085	414,258
Maintenance of Plant	496,439	501,039	156,381	460,615	501,672
Student Aid	90,500	191,000	218,000	181,500	225,497
Mandatory Transfers	661,000	661,000	661,000	661,000	579,500
Non-mandatory Transfers	1,700,000	1,100,000	2,000,000	1,700,000	1,100,000
Total Education and General Expenditures	10,662,650	9,890,992	9,670,811	8,840,346	7,628,899
Auxiliary Enterprises					
Total Expenditures	\$10,662,650	\$9,890,992	\$9,670,811	\$8,840,346	\$7,628,899



**EXPENDITURES BY FUNCTION BY FISCAL YEAR - FAMILY PRACTICE**

Figures Shown in Dollar Amount For Fiscal Year

<u>Function</u>	<u>2013-14</u>	<u>2012-13</u>	<u>2011-12</u>	<u>2010-11</u>	<u>2009-10</u>
Instruction	\$11,109,200	\$10,130,510	\$9,744,054	\$9,296,694	\$8,403,918
Research	353,992	383,333	658,917	671,491	789,524
Public Service	220,849	137,504	145,416	162,984	129,135
Academic Support	2,665,869	2,582,291	2,307,833	2,390,839	2,394,968
Student Services					
Institutional Support	1,470,422	981,037	987,703	958,385	1,105,944
Maintenance of Plant	250,287	254,391	269,651	335,829	267,377
Student Aid					
Mandatory Transfers	262,900	262,900	262,900	262,900	262,900
Non-mandatory Transfers	-331,601	262,851		200,000	650,000
Total Education and General Expenditures	16,001,918	14,994,817	14,376,474	14,279,122	14,003,766
Auxiliary Enterprises					
Total Expenditures	\$16,001,918	\$14,994,817	\$14,376,474	\$14,279,122	\$14,003,766



**STATEMENT OF EXPENDITURES AND TRANSFERS BY OBJECT - COMBINED**

Figures Shown in Dollar Amount For Fiscal Year

<u>Expenditures And Transfers</u>	<u>2013-14</u>	<u>2012-13</u>	<u>2011-12</u>	<u>2010-11</u>	<u>2009-10</u>
Personal Services					
Administrative Salaries*	\$8,950,392	\$8,991,389	\$8,497,834	\$8,312,114	\$8,212,741
Academic Salaries	83,254,071	80,076,821	76,567,705	74,397,338	71,668,221
Clerical and Supporting Salaries	24,632,938	24,476,399	23,055,806	21,531,801	21,660,014
Other Salaries and Wages	14,558,136	15,047,128	15,574,589	15,093,827	14,501,886
Professional Support**	31,765,787	30,654,189	29,319,066	27,875,073	26,597,562
Total Personal Services	163,161,324	159,245,926	153,015,000	147,210,153	142,640,424
Employee Benefits					
(Retirement, FICA, Insurance, Other Benefits)	61,107,758	59,743,540	50,983,451	49,365,112	45,491,175
Total Employee Benefits	61,107,758	59,743,540	50,983,451	49,365,112	45,491,175
Other Expenditures					
Travel	3,856,998	4,036,306	4,255,296	4,005,083	3,652,445
Printing/Duplicating/Binding	1,133,342	1,313,123	1,316,113	1,210,629	1,276,226
Communications/Shipping	1,117,222	1,234,875	1,118,293	1,072,517	1,131,080
Maintenance/Repairs	1,155,217	538,329	715,818	680,580	895,514
Professional/Administrative/Services	16,414,135	17,225,096	17,013,524	16,649,803	13,393,699
Supplies	13,086,336	14,914,404	14,965,388	14,865,616	13,805,313
Rental/Insurance	2,521,999	2,387,060	2,207,490	2,082,037	1,732,237
Awards/Indemnities	63,736,662	65,380,026	70,180,145	68,395,023	61,256,046
Grants/Subsidies	1,619,084	2,321,352	2,093,886	2,195,150	1,969,888
Other Service/Expense	1,408,877	4,657,251	1,401,274	1,537,938	1,101,379



**STATEMENT OF EXPENDITURES AND TRANSFERS BY OBJECT - COMBINED**

Figures Shown in Dollar Amount For Fiscal Year

<u>Expenditures And Transfers</u>	<u>2013-14</u>	<u>2012-13</u>	<u>2011-12</u>	<u>2010-11</u>	<u>2009-10</u>
Utilities/Fuel	10,400,272	10,718,937	8,920,129	8,821,071	8,427,871
Motor Vehicle Operation	60,815	35,849	70,174	123,133	94,965
Allocated Charges	93,961	194,712	167,822	132,229	188,147
Departmental Revenues	-418,425	-378,943	-328,690	-395,326	-432,357
Equipment	2,218,909	3,373,199	2,095,649	2,832,187	2,379,441
Buildings	1,983,884	8,747,000	4,090,818	2,097,656	346,361
Improvements Other Than Buildings					
Library Holdings	44,600	59,838	132,655	426,848	438,229
Software					
Total Other Expenditures	<u>120,433,888</u>	<u>136,758,414</u>	<u>130,415,784</u>	<u>126,732,174</u>	<u>111,656,484</u>
Transfers/Debts	<u>20,610,261</u>	<u>18,499,711</u>	<u>20,152,650</u>	<u>35,826,309</u>	<u>29,943,173</u>
Total Expenditures and Transfers	<u>\$365,313,231</u>	<u>\$374,247,591</u>	<u>\$354,566,885</u>	<u>\$359,133,748</u>	<u>\$329,731,256</u>

\*TBR Classification Change

\*\*Salaries Pulled From Administrative Due To TBR Classification Change

Source: Office of Financial Services - Financial Report, Appendix VII



**STATEMENT OF EXPENDITURES AND TRANSFERS BY OBJECT - GENERAL UNIVERSITY**

Figures Shown in Dollar Amount For Fiscal Year

<u>Expenditures And Transfers</u>	<u>2013-14</u>	<u>2012-13</u>	<u>2011-12</u>	<u>2010-11</u>	<u>2009-10</u>
Personal Services					
Administrative Salaries*	\$7,539,097	\$7,425,243	\$6,919,462	\$6,700,454	\$6,601,210
Academic Salaries	52,885,690	51,421,945	48,855,914	46,605,163	45,191,070
Clerical and Supporting Salaries	18,840,858	18,858,096	17,663,293	16,386,286	16,405,640
Other Salaries and Wages	1,311,124	1,306,489	1,893,192	2,026,087	2,399,776
Professional Support**	<u>25,811,820</u>	<u>24,708,145</u>	<u>23,341,952</u>	<u>21,920,512</u>	<u>20,784,355</u>
Total Personal Services	106,388,589	103,719,918	98,673,813	93,638,502	91,382,051
Employee Benefits					
(Retirement, FICA, Insurance, Other Benefits)	<u>44,366,452</u>	<u>43,003,772</u>	<u>35,224,488</u>	<u>33,806,426</u>	<u>30,710,044</u>
Total Employee Benefits	44,366,452	43,003,772	35,224,488	33,806,426	30,710,044
Other Expenditures					
Travel	3,119,099	3,274,656	3,519,221	3,373,359	3,001,297
Printing/Duplicating/Binding	849,079	1,017,264	697,876	616,251	691,906
Communications/Shipping	765,629	868,491	1,032,722	1,008,804	1,043,842
Maintenance/Repairs	836,767	242,763	378,950	329,783	617,111
Professional/Administrative/Services	12,119,260	13,569,613	10,749,145	10,391,318	7,910,823
Supplies	9,152,735	11,453,243	10,827,708	11,423,376	10,267,884
Rental/Insurance	1,552,245	1,430,442	1,259,239	1,149,488	1,171,357
Awards/Indemnities	63,189,033	64,939,240	67,661,602	66,176,853	59,163,736
Grants/Subsidies	1,539,013	2,250,297	2,068,186	2,172,050	1,945,023
Other Service/Expense	858,713	1,141,499	975,349	1,630,865	799,125



**STATEMENT OF EXPENDITURES AND TRANSFERS BY OBJECT - GENERAL UNIVERSITY**

Figures Shown in Dollar Amount For Fiscal Year

<u>Expenditures And Transfers</u>	<u>2013-14</u>	<u>2012-13</u>	<u>2011-12</u>	<u>2010-11</u>	<u>2009-10</u>
Utilities/Fuel	6,721,029	7,100,568	6,484,243	6,197,490	5,353,366
Motor Vehicle Operation	41,986	29,210	66,881	120,700	92,965
Allocated Charges	-1,621,965	-1,591,905	117,342	81,849	137,667
Departmental Revenues	-365,754	-341,406	-308,171	-375,676	-359,950
Equipment	1,622,599	2,907,782	1,605,388	2,447,530	1,730,311
Buildings	0	2,925,571	3,974,543	1,766,862	346,361
Improvements Other Than Buildings					
Library Holdings	38,704	55,013	122,064	141,651	173,924
Software					
Total Other Expenditures	<u>100,418,172</u>	<u>111,272,341</u>	<u>111,232,288</u>	<u>108,652,553</u>	<u>94,086,748</u>
Transfers/Debts	<u>14,944,725</u>	<u>12,439,745</u>	<u>13,789,520</u>	<u>27,521,791</u>	<u>19,047,531</u>
Total Expenditures and Transfers	<b>\$266,117,938</b>	<b>\$270,435,776</b>	<b>\$258,920,109</b>	<b>\$263,619,272</b>	<b>\$235,226,374</b>

\*TBR Classification Change

\*\*Salaries Pulled From Administrative Due To TBR Classification Change

Source: Office of Financial Services - Financial Report, Appendix VII





**STATEMENT OF EXPENDITURES AND TRANSFERS BY OBJECT - COLLEGE OF MEDICINE**

Figures Shown in Dollar Amount For Fiscal Year

<u>Expenditures And Transfers</u>	<u>2013-14</u>	<u>2012-13</u>	<u>2011-12</u>	<u>2010-11</u>	<u>2009-10</u>
Personal Services					
Administrative Salaries*	\$1,197,485	\$1,356,621	\$1,375,861	\$1,412,759	\$1,412,901
Academic Salaries	22,245,265	21,461,637	20,995,659	21,630,381	20,965,161
Clerical and Supporting Salaries	3,855,116	3,724,493	3,687,319	3,512,807	3,666,875
Other Salaries and Wages	10,218,774	10,763,222	10,742,507	10,247,219	9,408,541
Professional Support**	4,303,768	4,442,904	4,442,924	4,485,927	4,433,021
Total Personal Services	41,820,408	41,748,877	41,244,270	41,289,093	39,886,499
Employee Benefits					
(Retirement, FICA, Insurance, Other Benefits)	11,966,624	12,167,551	11,467,884	11,450,710	11,034,702
Total Employee Benefits	11,966,624	12,167,551	11,467,884	11,450,710	11,034,702
Other Expenditures					
Travel	426,946	449,023	465,586	412,342	443,656
Printing/Duplicating/Binding	229,837	231,073	475,489	432,043	442,236
Communications/Shipping	232,387	242,815	46,895	39,665	49,681
Maintenance/Repairs	152,474	91,162	112,930	129,020	98,394
Professional/Administrative/Services	3,025,840	2,698,278	4,564,277	4,301,318	3,610,747
Supplies	3,074,060	2,597,313	3,203,632	2,568,969	2,784,444
Rental/Insurance	712,314	832,344	789,257	762,916	439,679
Awards/Indemnities	457,129	248,771	2,146,639	1,896,575	1,769,576
Grants/Subsidies	37,371	42,156	25,700	23,100	24,730
Other Service/Expense	523,285	3,505,461	517,765	-26,146	44,497



**STATEMENT OF EXPENDITURES AND TRANSFERS BY OBJECT - COLLEGE OF MEDICINE**

Figures Shown in Dollar Amount For Fiscal Year

<u>Expenditures And Transfers</u>	<u>2013-14</u>	<u>2012-13</u>	<u>2011-12</u>	<u>2010-11</u>	<u>2009-10</u>
Utilities/Fuel	3,373,249	3,312,239	2,352,577	2,545,787	2,997,121
Motor Vehicle Operation	18,829	6,640	3,273	2,433	2,000
Allocated Charges	583,317	731,537	31,480	31,480	31,480
Departmental Revenues	-52,671	-37,537	-20,519	-19,650	-72,407
Equipment	586,310	458,832	472,143	338,831	627,606
Buildings	1,983,884	5,821,429	116,275	330,794	
Improvements Other Than Buildings					
Library Holdings	5,896	4,825	8,995	285,197	264,306
Software					
Total Other Expenditures	<u>15,370,457</u>	<u>21,236,361</u>	<u>15,312,394</u>	<u>14,054,674</u>	<u>13,557,746</u>
Transfers/Debts	<u>3,373,237</u>	<u>3,773,216</u>	<u>3,439,230</u>	<u>5,480,618</u>	<u>8,303,242</u>
Total Expenditures and Transfers	<u>\$72,530,726</u>	<u>\$78,926,005</u>	<u>\$71,463,778</u>	<u>\$72,275,095</u>	<u>\$72,782,189</u>

\*TBR Classification Change

\*\*Salaries Pulled From Administrative Due To TBR Classification Change

Source: Office of Financial Services - Financial Report, Appendix VII



**STATEMENT OF EXPENDITURES AND TRANSFERS BY OBJECT - COLLEGE OF PHARMACY**

Figures Shown in Dollar Amount For Fiscal Year

<u>Expenditures And Transfers</u>	<u>2013-14</u>	<u>2012-13</u>	<u>2011-12</u>	<u>2010-11</u>	<u>2009-10</u>
Personal Services					
Administrative Salaries*	\$213,810	\$209,525	\$201,117	\$194,408	\$194,308
Academic Salaries	3,399,492	3,234,859	2,897,415	2,557,997	2,059,642
Clerical and Supporting Salaries	346,440	361,653	330,438	289,778	315,703
Other Salaries and Wages	90,135	89,102	88,455		
Professional Support**	609,323	521,517	542,859	517,605	483,703
Total Personal Services	4,659,200	4,416,656	4,060,284	3,559,788	3,053,356
Employee Benefits					
(Retirement, FICA, Insurance, Other Benefits)	1,553,156	1,500,957	1,375,708	1,241,573	1,075,028
Total Employee Benefits	1,553,156	1,500,957	1,375,708	1,241,573	1,075,028
Other Expenditures					
Travel	143,942	146,840	108,994	98,534	106,976
Printing/Duplicating/Binding	17,586	23,715	52,642	42,230	40,299
Communications/Shipping	31,348	34,888	2,677	2,868	3,772
Maintenance/Repairs	31,006	24,224	55,458	43,671	22,699
Professional/Administrative/Services	338,271	396,960	690,312	949,278	910,717
Supplies	418,250	426,850	444,526	381,641	402,865
Rental/Insurance	28,379	23,568	19,499	16,185	19,997
Awards/Indemnities	90,500	191,000	226,153	190,500	225,500
Grants/Subsidies	32				
Other Service/Expense	1,332	8,785	-32,872	-93,316	75,225



**STATEMENT OF EXPENDITURES AND TRANSFERS BY OBJECT - COLLEGE OF PHARMACY**

Figures Shown in Dollar Amount For Fiscal Year

<u>Expenditures And Transfers</u>	<u>2013-14</u>	<u>2012-13</u>	<u>2011-12</u>	<u>2010-11</u>	<u>2009-10</u>
Utilities/Fuel	225,380	225,380			85
Motor Vehicle Operation					
Allocated Charges	753,268	703,584			
Departmental Revenues					
Equipment	10,000	6,585	6,430	46,394	12,882
Buildings					
Improvements Other Than Buildings					
Library Holdings					
Software					
Total Other Expenditures	<u>2,089,294</u>	<u>2,212,379</u>	<u>1,573,819</u>	<u>1,677,985</u>	<u>1,821,017</u>
Transfers/Debts	<u>2,361,000</u>	<u>1,761,000</u>	<u>2,661,000</u>	<u>2,361,000</u>	<u>1,679,500</u>
Total Expenditures and Transfers	\$10,662,650	\$9,890,992	\$9,670,811	\$8,840,346	\$7,628,901

\*TBR Classification Change

\*\*Salaries Pulled From Administrative Due To TBR Classification Change

Source: Office of Financial Services - Financial Report, Appendix VII



**STATEMENT OF EXPENDITURES AND TRANSFERS BY OBJECT - FAMILY PRACTICE**

Figures Shown in Dollar Amount For Fiscal Year

<u>Expenditures And Transfers</u>	<u>2013-14</u>	<u>2012-13</u>	<u>2011-12</u>	<u>2010-11</u>	<u>2009-10</u>
Personal Services					
Administrative Salaries*	\$0	\$0	\$1,394	\$4,493	\$4,322
Academic Salaries	4,723,624	3,958,379	3,818,717	3,603,797	3,452,348
Clerical and Supporting Salaries	1,590,524	1,532,157	1,374,756	1,342,931	1,271,797
Other Salaries and Wages	2,938,103	2,888,315	2,850,435	2,820,521	2,693,569
Professional Support**	1,040,876	981,622	991,330	951,029	896,484
Total Personal Services	10,293,127	9,360,473	9,036,632	8,722,771	8,318,520
Employee Benefits					
(Retirement, FICA, Insurance, Other Benefits)	3,221,526	3,071,260	2,915,370	2,866,403	2,671,401
Total Employee Benefits	3,221,526	3,071,260	2,915,370	2,866,403	2,671,401
Other Expenditures					
Travel	167,011	165,788	161,494	120,848	100,516
Printing/Duplicating/Binding	36,840	41,071	90,106	120,105	101,786
Communications/Shipping	87,858	88,681	35,999	21,180	33,785
Maintenance/Repairs	134,970	180,181	168,481	178,105	157,310
Professional/Administrative/Services	930,764	560,244	1,009,789	1,007,890	961,411
Supplies	441,291	436,998	489,522	491,630	350,119
Rental/Insurance	229,061	100,705	139,496	153,448	101,203
Awards/Indemnities	0	1,014	145,751	131,095	97,234
Grants/Subsidies	42,668	28,899			135
Other Service/Expense	25,547	1,506	-58,968	26,534	182,533



**STATEMENT OF EXPENDITURES AND TRANSFERS BY OBJECT - FAMILY PRACTICE**

Figures Shown in Dollar Amount For Fiscal Year

<u>Expenditures And Transfers</u>	<u>2013-14</u>	<u>2012-13</u>	<u>2011-12</u>	<u>2010-11</u>	<u>2009-10</u>
Utilities/Fuel	80,614	80,750	83,309	77,794	77,299
Motor Vehicle Operation			20		
Allocated Charges	379,341	351,496	19,000	18,900	19,000
Departmental Revenues					
Equipment			11,689	-569	8,643
Buildings					
Improvements Other Than Buildings					
Library Holdings			1,596		
Software					
Total Other Expenditures	2,555,965	2,037,333	2,297,284	2,346,960	2,190,974
Transfers/Debts	-68,701	525,751	262,900	462,900	912,900
Total Expenditures and Transfers	\$16,001,917	\$14,994,817	\$14,512,186	\$14,399,034	\$14,093,795

\*TBR Classification Change

\*\*Salaries Pulled From Administrative Due To TBR Classification Change

Source: Office of Financial Services - Financial Report, Appendix VII



**RESIDENCE HALL AND APARTMENT INFORMATION**

<u>Residence Hall &amp; Apartment</u>	<u>Type</u>	<u>Fall Semester</u>				
		<u>2014</u>	<u>2013</u>	<u>2012</u>	<u>2011</u>	<u>2010</u>
<b>Residence Halls</b>						
Number of Halls						
	Men	2	2	2	2	2
	Women	3	3	3	3	3
	Co-ed	5	5	5	5	5
Total		10	10	10	10	10
Number of Rooms						
	Men	108	108	108	108	108
	Women	223	223	218	218	218
	Co-ed	890	894	895	894	894
Total		1221	1225	1221	1220	1220
Student Capacity						
	Men	209	208	209	209	209
	Women	411	412	410	410	410
	Co-ed	1720	1724	1725	1724	1724
Total		2340	2344	2344	2343	2343
Percent Filled						
	Men	81.34	92.48	98.09	94.26	100.00
	Women	95.13	83.17	96.10	98.29	100.00
	Co-ed	94.42	95.30	98.03	98.38	101.04
Total		93.38	93.73	97.7	97.99	100.77



**RESIDENCE HALL AND APARTMENT INFORMATION**

<u>Residence Hall &amp; Apartment</u>	<u>Type</u>	<u>Fall Semester</u>				
		<u>2014</u>	<u>2013</u>	<u>2012</u>	<u>2011</u>	<u>2010</u>
<b>Apartments</b>						
Number of Units/Capacity						
	Buc Village-Family/Graduate	0/0*	0/0 *	76/76	114/114	116/116
	Buccaneer Ridge	383/726	381/658	307/647	309/650	235/518
	<b>Total</b>	<b>383/726</b>	<b>381/658</b>	<b>383/723</b>	<b>423/764</b>	<b>351/634</b>
Percent Filled						
	Buc Village-Family/Graduate	0/0*	0/0 *	98.68	94.74	100
	Buccaneer Ridge	87.6	90.76	97.68	98.93	99.61
	<b>Total</b>	<b>87.6</b>	<b>90.76</b>	<b>97.79</b>	<b>98.30</b>	<b>100.54</b>

\*Buc Village and Buccaneer Ridge Apartments combined.

SOURCE: Office of Housing and Residence Life





**NUMBER OF ALUMNI**  
**By State Or Province Of Residence**  
**With Percent Of Total Alumni**

<u>State Or Province</u>		<u>2014</u>		<u>2013</u>		<u>2012</u>		<u>2011</u>	
<u>Name</u>	<u>Abbreviation</u>	<u>Number</u>	<u>Pct</u>	<u>Number</u>	<u>Pct</u>	<u>Number</u>	<u>Pct</u>	<u>Number</u>	<u>Pct</u>
Alabama	AL	675	0.79	659	0.80	634	0.79	632	0.81
Alaska	AK	54	0.06	53	0.06	49	0.06	53	0.07
Alberta	AB	5	0.01	5	0.01	5	0.01	5	0.01
American Samoa	AS	1	0.00	1	0.00	1	0.00	1	0.00
Arizona	AZ	276	0.32	268	0.32	254	0.31	260	0.33
Arkansas	AR	144	0.17	143	0.17	136	0.17	130	0.17
Armed Forces Americas	AA	0	0.00	0	0.00	1	0.00	0	0.00
Armed Forces Europe	AE	15	0.02	23	0.03	23	0.03	29	0.04
Armed Forces Pacific	AP	16	0.02	19	0.02	18	0.02	19	0.02
British Columbia	BC	7	0.01	7	0.01	6	0.01	5	0.01
California	CA	746	0.88	726	0.88	685	0.85	660	0.85
Colorado	CO	350	0.41	337	0.41	315	0.39	305	0.39
Connecticut	CT	90	0.11	92	0.11	85	0.11	83	0.11
Delaware	DE	71	0.08	66	0.08	66	0.08	63	0.08
District Of Columbia	DC	41	0.05	43	0.05	43	0.05	40	0.05
Florida	FL	2,574	3.02	2,463	2.97	2,361	2.93	2,317	2.97
Georgia	GA	2,808	3.29	2,717	3.28	2,623	3.25	2,610	3.35
Guam	GU	1	0.00	2	0.00	1	0.00	1	0.00
Hawaii	HI	46	0.05	42	0.05	45	0.06	42	0.05
Idaho	ID	43	0.05	36	0.04	34	0.04	31	0.04
Illinois	IL	327	0.38	309	0.37	301	0.37	304	0.39
Indiana	IN	352	0.41	338	0.41	320	0.40	308	0.40
Iowa	IA	73	0.09	62	0.07	52	0.06	53	0.07
Kansas	KS	121	0.14	108	0.13	105	0.13	101	0.13
Kentucky	KY	753	0.88	720	0.87	696	0.86	672	0.86
Louisiana	LA	177	0.21	172	0.21	165	0.20	151	0.19
Maine	ME	47	0.06	45	0.05	42	0.05	41	0.05



**NUMBER OF ALUMNI**  
**By State Or Province Of Residence**  
**With Percent Of Total Alumni**

<u>State Or Province</u>		<u>2014</u>		<u>2013</u>		<u>2012</u>		<u>2011</u>	
<u>Name</u>	<u>Abbreviation</u>	<u>Number</u>	<u>Pct</u>	<u>Number</u>	<u>Pct</u>	<u>Number</u>	<u>Pct</u>	<u>Number</u>	<u>Pct</u>
Manitoba	MB	1	0.00	1	0.00	1	0.00	1	0.00
Maryland	MD	568	0.67	561	0.68	525	0.65	529	0.68
Massachusetts	MA	174	0.20	169	0.20	153	0.19	158	0.20
Michigan	MI	221	0.26	199	0.24	187	0.23	179	0.23
Minnesota	MN	124	0.15	117	0.14	116	0.14	114	0.15
Mississippi	MS	212	0.25	203	0.25	199	0.25	205	0.26
Missouri	MO	234	0.27	224	0.27	218	0.27	218	0.28
Montana	MT	42	0.05	44	0.05	41	0.05	45	0.06
Nebraska	NE	33	0.04	33	0.04	30	0.04	26	0.03
Nevada	NV	86	0.10	78	0.09	73	0.09	71	0.09
New Hampshire	NH	45	0.05	46	0.06	46	0.06	47	0.06
New Jersey	NJ	259	0.30	246	0.30	249	0.31	247	0.32
New Mexico	NM	94	0.11	90	0.11	81	0.10	82	0.11
New York	NY	350	0.41	327	0.39	305	0.38	298	0.38
North Carolina	NC	4,647	5.45	4,421	5.34	4,189	5.19	4,071	5.22
North Dakota	ND	15	0.02	10	0.01	7	0.01	8	0.01
Nova Scotia	NS	1	0.00	1	0.00	1	0.00	1	0.00
Ohio	OH	595	0.70	559	0.68	531	0.66	505	0.65
Oklahoma	OK	118	0.14	114	0.14	107	0.13	108	0.14
Ontario	ON	17	0.02	18	0.02	19	0.02	19	0.02
Oregon	OR	136	0.16	133	0.16	127	0.16	117	0.15
Pennsylvania	PA	486	0.57	458	0.55	438	0.54	430	0.55
Puerto Rico	PR	7	0.01	7	0.01	6	0.01	7	0.01
Quebec	QC	1	0.00	1	0.00	1	0.00	2	0.00
Rhode Island	RI	24	0.03	19	0.02	22	0.03	24	0.03
Saskatchewan	SK	2	0.00	2	0.00	2	0.00	2	0.00
South Carolina	SC	1,827	2.14	1,748	2.11	1,679	2.08	1,656	2.12



**NUMBER OF ALUMNI**  
**By State Or Province Of Residence**  
**With Percent Of Total Alumni**

<b>State Or Province</b>		<b>2014</b>		<b>2013</b>		<b>2012</b>		<b>2011</b>	
<b>Name</b>	<b>Abbreviation</b>	<b>Number</b>	<b>Pct</b>	<b>Number</b>	<b>Pct</b>	<b>Number</b>	<b>Pct</b>	<b>Number</b>	<b>Pct</b>
South Dakota	SD	16	0.02	18	0.02	16	0.02	15	0.02
Tennessee	TN	53,376	62.61	50,534	61.03	48,716	60.39	46,885	60.15
Texas	TX	1,212	1.42	1,128	1.36	1,069	1.33	1,043	1.34
Utah	UT	65	0.08	60	0.07	62	0.08	57	0.07
Vermont	VT	29	0.03	30	0.04	36	0.04	31	0.04
Virgin Islands	VI	5	0.01	5	0.01	5	0.01	6	0.01
Virginia	VA	7,255	8.51	7,029	8.49	6,838	8.48	6,753	8.66
Washington	WA	251	0.29	227	0.27	212	0.26	212	0.27
West Virginia	WV	257	0.30	251	0.30	251	0.31	232	0.30
Wisconsin	WI	129	0.15	121	0.15	104	0.13	104	0.13
Wyoming	WY	40	0.05	37	0.04	32	0.04	32	0.04
Alumni In The United States and Canada		82,767	97.08	78,725	95.08	75,760	93.91	73,456	94.24
Alumni Living In Other Countries		342	0.40	318	0.38	303	0.38	303	0.39
Unaddressable Alumni		2,148	2.52	3,760	4.54	4,611	5.72	4,187	5.37
<b>Total Alumni (Living)</b>		<b>85,257</b>	<b>100.00</b>	<b>82,803</b>	<b>100.00</b>	<b>80,674</b>	<b>100.00</b>	<b>77,946</b>	<b>100.00</b>

Source: Office of Alumni, Advancement



**SPONSORED PROGRAMS ACTIVITY REPORT**  
**By Fiscal Year**

<u>Fiscal Year</u>	<u>Proposals Submitted</u>	<u>Dollars Requested</u>	<u>Proposals Awarded</u>	<u>Dollars Received</u>	<u>Federal Funding Dollars</u>
2013 - 14	265	89,541,339	185	38,243,526	23,913,645
2012 - 13	250	91,449,757	211	43,729,537	28,709,316
2011 - 12	279	96,934,537	230	51,760,956	36,111,256
2010 - 11	282	85,087,381	267	54,808,372	39,512,605
2009 - 10	314	105,165,783	227	49,219,792	25,340,273
2008 - 09	324	102,533,416	266	40,701,308	13,812,509
2007 - 08	335	75,335,754	298	39,691,883	18,942,484
2006 - 07	335	150,862,801	178	43,166,261	18,469,946
2005 - 06	343	74,365,919	224	42,975,071	27,482,414
2004 - 05	318	70,107,107	198	38,003,277 *	13,259,147
2003 - 04	308	71,425,332	175	36,333,065	12,422,466

\* Includes amount awarded to the ETSU Research Foundation

Source: Office of Research and Sponsored Programs

**RESEARCH AND SPONSORED PROGRAMS**  
**14.02**



**GRANT/CONTRACT PROPOSALS BY DEPARTMENT**  
**By Fiscal Year**

Department	2013-14		2012-13		2011-12		2010-11		2009-10	
	Proposals	Amount	Proposals	Amount	Proposals	Amount	Proposals	Amount	Proposals	Amount
<b>Office of the President</b>										
Athletics										
University Advancement, WETS-FM					1	450	1	68,815	1	110,495
Subtotal					1	450	1	68,815	1	110,495
<b>Academic Affairs</b>										
Library Administration					3	126,850	1	10,149		
Enrollment Services, Financial Aid Office							1	48,000		
Enrollment Services, TRIO Programs	1	39,352	4	3,840,103	5	6,047,610	4	3,671,011		
Registrar										
Research and Sponsored Programs	1	55,000	1	0	3	283,331	3	238,334	6	170,000
School of Graduate			1	40,000	1	20,000				
Subtotal	2	94,352	6	3,880,103	12	6,477,791	9	3,967,494	6	170,000

## RESEARCH AND SPONSORED PROGRAMS 14.02



### GRANT/CONTRACT PROPOSALS BY DEPARTMENT By Fiscal Year

Department	2013-14		2012-13		2011-12		2010-11		2009-10	
	Proposals	Amount	Proposals	Amount	Proposals	Amount	Proposals	Amount	Proposals	Amount
<b>Finance and Administration</b>										
Public Safety	4	148,789	4	28,060	3	25,000	3	133,000	3	351,438
Facilities Management, Planning and Construction			1	0	1	10,000				
Subtotal	4	148,789	5	28,060	4	35,000	3	133,000	3	351,438
<b>Student Affairs</b>										
Counseling Center										
Housing and Residence										
Student Life and										
Student Organization										
Resource Center										
Subtotal										
<b>Centers</b>										
Center for Appalachian Studies and Services	4	673,410	4	541,872	4	794,942	2	215,500	3	508,400
Center for Early Childhood Learning and	5	1,053,249	8	1,374,263	7	3,978,296	11	3,622,442	8	6,546,750
Center for Community Outreach and Family Services			4	6,514,972	4	12,198,377	1	327,229	4	2,232,394
Subtotal	9	1,726,659	16	8,431,107	15	16,971,615	14	4,165,171	15	9,287,544



**GRANT/CONTRACT PROPOSALS BY DEPARTMENT**  
**By Fiscal Year**

Department	2013-14		2012-13		2011-12		2010-11		2009-10	
	Proposals	Amount	Proposals	Amount	Proposals	Amount	Proposals	Amount	Proposals	Amount
<b>College of Arts and Sciences</b>										
Dean's Office	6	1,106,830	1	9,000	2	6,500	1	1,999,364	1	1,800
Art and Design							1	176,864	1	6,000
Biological Sciences	16	1,465,021	14	871,135	21	3,016,470	21	3,839,169	20	5,819,123
Chemistry	5	271,187	3	512,616	6	1,413,072	4	416,106	9	625,972
Criminal Justice and Criminology			1	0						
Foreign Languages							3	49,000	3	50,500
Literature and Language					3	27,000				
Geosciences	2	50,052	2	657,860	7	1,078,123	5	1,049,409	5	1,523,499
History							1	24,830	2	87,101
Literature and Language	3	62,001	4	102,598	3	27,000				
Mathematics	5	1,793,895	4	3,414,602	5	3,438,296	5	2,120,815	4	842,914
Music									1	1,000
NHN Fossil					1	245,000	3	166,021	1	1,195
Philosophy and Humanities	1	299,566	1	299,720					1	209,987
Physics and Astronomy	17	1,116,870	22	733,156	7	357,185	16	416,585	17	979,437
Political Science	1	71,015								
Psychology	13	2,907,273	9	6,127,234	12	1,593,670	7	1,323,286	22	4,323,654
Social Work			1	39,747	1	39,600	2	2,289,115	3	881,870
Sociology and Anthropology	2	35,650	4	531,190	3	34,586	5	166,667	2	74,300
Subtotal	71	9,179,360	66	13,298,858	68	11,249,502	74	14,037,231	92	15,428,352

**RESEARCH AND SPONSORED PROGRAMS**  
**14.02**



**GRANT/CONTRACT PROPOSALS BY DEPARTMENT**  
**By Fiscal Year**

Department	2013-14		2012-13		2011-12		2010-11		2009-10	
	Proposals	Amount	Proposals	Amount	Proposals	Amount	Proposals	Amount	Proposals	Amount
<b>College of Business and Technology</b>										
Dean's Office			1	60,000			2	160,000		
Bureau of Business and Economic Research	1	17,422	2	94,500	3	262,003	2	60,050	1	7,500
Computer and Information Sciences	2	47,887								
Engineering Technology, Surveying and Digital Media	4	230,145	4	373,536	4	332,616	5	142,316	4	161,718
Small Business Development Center	2	428,413			1	547,128	1	518,616	2	308,368
Subtotal	9	723,867	7	528,036	8	1,141,747	10	880,982	7	477,586
<b>College of Clinical and Rehabilitative Health Sciences</b>										
Allied Health Sciences	5	1,660,844	3	71,030	1	0			1	107,990
Audiology and Speech-Language Pathology	2	406,500	3	11,000	8	589,938	4	180,637	7	303,100
Physical Therapy			2	392,566	1	24,000	1	560	0	0
Subtotal	7	2,067,344	8	474,596	10	613,938	5	181,197	8	411,090



**RESEARCH AND SPONSORED PROGRAMS**  
**14.02**



**GRANT/CONTRACT PROPOSALS BY DEPARTMENT**  
**By Fiscal Year**

Department	2013-14		2012-13		2011-12		2010-11		2009-10	
	Proposals	Amount	Proposals	Amount	Proposals	Amount	Proposals	Amount	Proposals	Amount
<b>College of Education</b>										
Dean's Office					1	0				
Curriculum and Instruction	2	149,999	1	3,000	5	860,672	5	310,072	4	123,946
Educational Leadership & Policy Analysis									1	30,000
Human Development and Learning					10	3,883,507	7	1,949,676	8	552,719
Teaching and Learning	3	1,724,403	7	1,399,320						
Kinesiology, Leisure and Sport Sciences			2	16,000	14	109,800	1	12,000	17	107,976
Kinesiology, Sport and Recreation Management	1	6,000								
Math and Science Center of Excellence	4	1,472,917	3	414,125	6	1,394,496	4	418,504	3	1,570,996
University School									1	71,180
Subtotal	10	3,353,319	13	1,832,445	36	6,248,475	17	2,690,252	34	2,456,817
<b>College of Medicine</b>										
Dean's Office	1	7,407,200	2	8,357,100	2	8,126,784	1	8,046,434	3	10,667,495
Academic Affairs									1	0
Anatomy and Cell Biology									1	1,395,401

**RESEARCH AND SPONSORED PROGRAMS**  
**14.02**



**GRANT/CONTRACT PROPOSALS BY DEPARTMENT**  
**By Fiscal Year**

Department	2013-14		2012-13		2011-12		2010-11		2009-10	
	Proposals	Amount	Proposals	Amount	Proposals	Amount	Proposals	Amount	Proposals	Amount
Biomedical Sciences	34	21,389,432	25	14,285,529						
Biochemistry & Molecular Biology					3	3,637,103	5	3,715,738	4	612,094
Continuing Medical Education	1	73,900	1	92,350			3	430,710		
Cultural Affairs									1	38,714
Family Medicine	3	824,810	6	167,380	10	6,544,372	3	752,671	6	2,275,569
Geriatrics/Gerontology	5	944,400	2	458,000	2	603,000	1	30,494	2	594,000
Internal Medicine	25	10,099,296	15	8,405,115	9	6,257,733	31	11,105,302	12	3,365,123
Learning Resources	6	368,130	4	60,790	5	8,309	4	13,500	5	50,424
Microbiology					3	2,068,226	6	6,733,721	7	5,450,006
Obstetrics/Gynecology	1	91,000	1	91,000						
Pathology	3	506,164	5	1,470,607	6	257,218	10	656,653	3	1,007,962
Pediatrics	6	2,208,393	4	1,657,216	6	2,570,434	15	1,284,909	11	1,943,650
Pharmacology					14	5,304,281	7	2,350,737	10	4,019,961
Physiology			3	624,288	5	1,727,504	3	1,469,696	4	380,346
Psychiatry	4	1,635,377			5	443,637	1	40,000	2	713,365
Surgery	9	6,122,945	7	10,602,872	6	7,545,499	5	3,864,695	6	5,431,331
Subtotal	98	51,671,047	75	46,272,247	76	45,094,100	95	40,495,260	78	37,945,441

**RESEARCH AND SPONSORED PROGRAMS**  
**14.02**



**GRANT/CONTRACT PROPOSALS BY DEPARTMENT**  
**By Fiscal Year**

Department	2013-14		2012-13		2011-12		2010-11		2009-10	
	Proposals	Amount	Proposals	Amount	Proposals	Amount	Proposals	Amount	Proposals	Amount
<b>Office of Rural and Community Health</b>										
Health Sciences	1	40,000	1	60,000	2	255,954	1	293,678	4	1,492,246
Subtotal	1	40,000	1	60,000	2	255,954	1	293,678	4	1,492,246
<b>School of Continuing Studies</b>										
Division of Cross-Disciplinary Studies					1	126,170				
TRIO Programs									2	1,535,041
Subtotal					1	126,170			2	1,535,041
<b>College of Nursing</b>										
Dean's Office	2	186,154	4	1,320,063	3	2,487,777	2	706,216	4	7,455,049
Adult Nursing									7	1,639,707
Center for Nursing Research	1	39,964	1	684,111			3	148,099	1	1,391,576
Family/Community									5	1,345,450
Nursing - Graduate	6	569,148	4	1,059,870	13	725,023				
Nursing - Undergraduate	1	1,047,105								
Professional Roles and Mental Health									7	425,892
Office of Practice	14	6,021,546	8	3,221,912	8	2,715,707	27	9,640,689	8	1,992,826
Subtotal	24	7,863,917	17	6,285,956	24	5,928,507	32	10,495,004	32	14,250,500

**RESEARCH AND SPONSORED PROGRAMS**  
**14.02**



**GRANT/CONTRACT PROPOSALS BY DEPARTMENT**  
**By Fiscal Year**

Department	2013-14		2012-13		2011-12		2010-11		2009-10	
	Proposals	Amount	Proposals	Amount	Proposals	Amount	Proposals	Amount	Proposals	Amount
<b>College of Pharmacy</b>										
Dean's Office									1	9,684,934
Pharmaceutical Sciences	3	1,623,748	4	81,320	6	326,133			2	611,782
Pharmacy Practice	2	198,257	2	324,498			1	357,500		
Subtotal	5	1,822,005	6	405,818	6	326,133	1	357,500	3	10,296,716
<b>College of Public Health</b>										
Dean's Office			6	2,641,879	3	159,275	4	3,272,299	7	654,820
Biostatistics and Epidemiology	4	4,774,759	2	428,535	4	268,958	4	306,333	7	1,888,685
Community and Behavioral Health	7	1,523,084	5	2,313,068	2	220,140	3	1,622,437	7	6,030,765
Environmental Health	2	287,893	5	366,103	3	1,134,610	4	385,246	5	259,094
Health Sciences	7	3,499,701	5	857,512	2	396,499	5	1,735,482	2	372,578
Health Services Management and Policy	5	765,243	7	3,345,434	2	285,673			1	1,746,576
Subtotal	25	10,850,680	30	9,952,531	16	2,465,155	20	7,321,797	29	10,952,518
<b>University</b>										
Total	265	89,541,339	250	91,449,757	279	96,934,537	282	85,087,381	314	105,165,783

Source: Office of Research and Sponsored Programs



GRANT/CONTRACT AWARDS BY DEPARTMENT  
By Fiscal Year

Department	2013-14		2012-13		2011-12		2010-11		2009-10	
	Awards	Amount	Awards	Amount	Awards	Amount	Awards	Amount	Awards	Amount
<b>Office of the President</b>										
University Relations										
Athletics										
University Advancement, WETS-FM					1	450	2	106,860	2	108,451
Subtotal					1	450	2	106,860	2	108,451
<b>Academic Affairs</b>										
Enrollment Services, Financial Aid Office					0	0	1	48,000		
Enrollment Services, TRIO Programs	10	2,386,849	10	2,512,671	9	2,217,235	8	2,006,844		
Library Administration					3	143,695	3	126,646		
Research & Sponsored	4	98,042	4	28,416	2	163,331	5	293,334	6	1,571,745
Subtotal	14	2,484,891	14	2,541,087	14	2,524,261	17	2,474,824	6	1,571,745
<b>Finance &amp; Administration</b>										
Facilities Management, Planning & Construction					1	10,000				
Public Safety	2	22,995	3	21,563	2	20,000	2	31,500	1	20,000
Subtotal	2	22,995	3	21,563	3	30,000	2	31,500	1	20,000



**GRANT/CONTRACT AWARDS BY DEPARTMENT**  
By Fiscal Year

Department	2013-14		2012-13		2011-12		2010-11		2009-10	
	Awards	Amount	Awards	Amount	Awards	Amount	Awards	Amount	Awards	Amount
<b>Student Affairs</b>										
Counseling Center										
Student Life & Leadership									1	3,000
Subtotal									1	3,000
<b>Centers</b>										
Center for Appalachian Studies & Services	4	534,756	3	479,153	3	511,342	3	511,400	4	544,700
Center for Community Outreach & Family Services	4	6,585,800	3	9,094,578	4	11,136,212	4	12,283,921	6	12,765,211
Center for Early Childhood Learning & Development	6	1,244,246	8	1,333,752	8	1,563,282	9	2,072,218	10	1,778,443
Subtotal	14	8,364,802	14	10,907,483	15	13,210,836	16	14,867,539	20	15,088,354
<b>College of Arts and Sciences</b>										
Dean's Office	3	532,041	3	515,341	2	1,087,324	2	1,087,324	1	587,483
Biological Sciences	9	519,751	12	832,262	12	556,239	7	326,551	3	546,081
Chemistry			1	199,914	1	22,000	2	31,690	3	17,691
Foreign Languages							3	51,040	2	57,120
Geosciences	1	10,000	3	186,033	3	342,610	6	473,222	5	334,492
NHN Fossil					1	145,026			1	134,201
History					1	20,000	1	20,000	2	47,101
Literature & Language	2	17,000	2	12,000	3	51,040				
Mathematics	4	310,303	2	281,701	3	329,710	3	327,098	3	375,319
Philosophy & Humanities			1	88,178	1	91,555	1	30,254		
Physics and Astronomy	6	127,319	6	206,740	7	214,388	9	278,850	12	679,318
Political Science										
Psychology	8	442,794	12	425,066	11	738,376	10	594,462	12	676,070



**GRANT/CONTRACT AWARDS BY DEPARTMENT**  
By Fiscal Year

Department	2013-14		2012-13		2011-12		2010-11		2009-10	
	Awards	Amount	Awards	Amount	Awards	Amount	Awards	Amount	Awards	Amount
Social Work	2	793,024	2	792,486	2	783,053	1	753,031	2	777,934
Sociology & Anthropology	4	494,605	3	70,569	3	71,086	3	29,105	1	64,800
Subtotal	39	3,246,837	47	3,610,290	50	4,452,407	48	4,002,627	47	4,297,610
<b>College of Business &amp; Technology</b>										
Dean's Office			1	60,000	1	80,000	1	80,000	1	50,000
Bureau of Business & Economic Research	1	62,500	1	104,167	3	240,314	4	119,882	1	58,019
Computer & Information	2	47,887								
Family & Consumer Sciences									1	4,494
Management & Marketing										
Engineering Technology, Surveying & Digital Media	6	324,140	5	163,241	5	152,616	4	123,616	5	170,600
Small Business Development Center	1	208,579	1	226,009	1	217,847	2	262,499	2	194,394
Subtotal	10	643,106	8	553,417	10	690,777	11	585,997	10	477,507



**GRANT/CONTRACT AWARDS BY DEPARTMENT**  
By Fiscal Year

Department	2013-14		2012-13		2011-12		2010-11		2009-10	
	Awards	Amount	Awards	Amount	Awards	Amount	Awards	Amount	Awards	Amount
<b>College of Clinical &amp; Rehabilitative Health Sciences</b>										
Allied Health Sciences	2	14,652					1	47,075	1	47,075
Audiology & Speech-Language Pathology	5	173,696	5	186,540	7	197,214	7	329,286	6	388,745
Physical Therapy	1	19,011	2	19,011	1	8,000	1	560		
Subtotal	8	207,359	7	205,551	8	205,214	9	376,921	7	435,820
<b>College of Education</b>										
Curriculum & Instruction			3	208,217	1	3,145	2	5,526	1	6,000
Counseling & Human Services										
Exercise & Sport Science										
Human Development & Learning					6	494,414	6	511,187	4	940,602
Kinesiology, Leisure & Sport Sciences					9	119,400	9	109,076	11	101,900
Kinesiology, Sport & Recreation Management	3	21,000	6	44,400						
Teaching & Learning	3	589,762	6	642,144						
Math & Science Center of Excellence	2	327,387	4	771,237	4	536,455	2	194,998	2	269,998
Subtotal	8	938,149	19	1,665,998	20	11,534,414	19	820,787	18	1,318,500





**GRANT/CONTRACT AWARDS BY DEPARTMENT**  
By Fiscal Year

Department	2013-14		2012-13		2011-12		2010-11		2009-10	
	Awards	Amount	Awards	Amount	Awards	Amount	Awards	Amount	Awards	Amount
<b>College of Medicine</b>										
Dean's Office	3	7,520,770	3	8,483,170	4	11,593,203	4	11,592,733	4	11,199,167
Anatomy & Cell Biology									1	71,000
Biochemistry & Molecular Biology					4	372,802	7	620,735	9	759,745
Biomedical Sciences	15	1,966,430	17	1,655,134						
Continuing Medical Education	1	73,900	1	92,350	2	268,101	1	58,147		
Cultural Affairs							1	38,714	1	23,312
Family Medicine	8	1,279,389	9	1,311,667	7	1,754,368	6	1,239,776	6	959,409
Geriatrics/Gerontology	1	20,000	1	20,000			1	30,494	1	107,125
Government Relations										
Internal Medicine	14	1,728,022	8	1,267,215	13	1,541,590	17	1,586,743	12	1,737,989
Learning Resources	3	8,671	3	10,790	4	6,259	7	22,924	4	51,980
Microbiology					3	392,608	1	6,552	2	281,111
Obstetrics/Gynecology	1	91,000	1	91,000						
Pathology	3	513,187	3	566,862	8	629,964	9	725,741	4	38,450
Pediatrics	5	1,272,908	3	1,358,071	4	1,700,217	18	1,250,497	7	476,622
Pharmacology					11	1,783,005	13	2,283,630	12	2,334,028
Physiology					2	75,052	2	100,836	4	304,625
Psychiatry & Behavioral Sciences										
	4	592,038	5	748,333	8	676,989			3	467,488
Surgery	6	1,296,863	5	1,288,934	8	1,136,972	9	1,440,482	8	1,330,964
Subtotal	64	16,363,178	59	16,893,526	78	21,931,130	100	21,705,265	78	20,143,015



**GRANT/CONTRACT AWARDS BY DEPARTMENT**  
By Fiscal Year

Department	2013-14		2012-13		2011-12		2010-11		2009-10	
	Awards	Amount	Awards	Amount	Awards	Amount	Awards	Amount	Awards	Amount
<b>Office of Rural &amp; Community Health</b>										
Academic Affairs									3	286,799
Health Sciences	1	40,000	1	60,000	2	255,954	3	728,306		
Subtotal	1	40,000	1	60,000	2	255,954	3	728,306	3	286,799
<b>School of Continuing Studies</b>										
TRIO Programs									9	2,277,543
Subtotal									9	2,277,543
<b>College of Nursing</b>										
Dean's Office	2	408,125	2	62,500	2	3,494,651	4	3,665,392	3	213,100
Adult Nursing									2	105,485
Center for Nursing Research			1	134,669			1	59,243		
Family/Community									2	72,677
Nursing - Graduate	5	722,804	9	1,229,077	17	2,017,982				
Nursing - Undergraduate	1	273,546								
Office of Practice	7	3,047,861	7	3,296,860	2	37,000	26	3,329,355	6	1,533,855
Professional Roles & Mental Health									3	161,494
Subtotal	15	4,452,336	19	4,723,106	21	5,549,633	31	7,053,990	16	2,086,611



**GRANT/CONTRACT AWARDS BY DEPARTMENT**  
By Fiscal Year

Department	2013-14		2012-13		2011-12		2010-11		2009-10	
	Awards	Amount	Awards	Amount	Awards	Amount	Awards	Amount	Awards	Amount
<b>College of Public Health</b>										
Dean's Office	3	526,459	5	1,186,589	2	704,275	3	667,500	4	160,000
Biostatistics & Epidemiology									1	71,250
Community & Behavioral Health	4	734,870	5	940,034	4	980,390	3	1,286,118	1	460,000
Environmental Health			3	31,115	1	14,828	1	15,000	3	21,261
Health Sciences			1	10,725			1	29,200		
Health Services Management & Policy			2	21,863	1	57,387	1	55,939	1	54,534
Subtotal	7	1,261,329	16	2,190,326	8	1,756,880	9	2,053,757	10	767,045
<b>College of Pharmacy</b>										
Dean's Office										
Pharmaceutical Science	1	20,288	2	32,694						
Pharmacy Practice	2	198,257	2	324,498						
Subtotal	3	218,545	4	357,192						
<b>University Total</b>	<b>185</b>	<b>38,243,526</b>	<b>211</b>	<b>43,729,539</b>	<b>230</b>	<b>51,760,956</b>	<b>267</b>	<b>54,808,372</b>	<b>228</b>	<b>48,881,998</b>

Source: Office of Research and Sponsored Programs