

East Tennessee State University

## Digital Commons @ East Tennessee State University

---

ETSU Fact Books

---

2011

### 2011 - ETSU Fact Book

Institutional Research, East Tennessee State University

Follow this and additional works at: <https://dc.etsu.edu/factbooks>



Part of the [Higher Education Commons](#)

---

#### Recommended Citation

Institutional Research, East Tennessee State University, "2011 - ETSU Fact Book" (2011). *ETSU Fact Books*. 1.

<https://dc.etsu.edu/factbooks/1>

This Report is brought to you for free and open access by Digital Commons @ East Tennessee State University. It has been accepted for inclusion in ETSU Fact Books by an authorized administrator of Digital Commons @ East Tennessee State University. For more information, please contact [digilib@etsu.edu](mailto:digilib@etsu.edu).



# **FACT BOOK FOR 2011**

## **STATISTICAL PROFILES**

### **OF**

## **EAST TENNESSEE STATE UNIVERSITY**

### **Office Of Planning And Analysis**

Dr. Bill Kirkwood, Vice Provost for Undergraduate Education and Executive Director for Planning and Analysis

Dr. Jack Sanders, Assistant Vice President and Director Institutional Research

Mr. Robert (Bob) Baxley, Associate Director, Institutional Research

Ms. Mary Ellen Musick, Assistant Director, Data Management

The Fact Book is an annual publication created to provide a common set of data useful for decision support throughout the University. It is prepared using analyses from the Office of Planning and Analysis, Institutional Research, and other University offices as cited herein.

Suggestions for improvements are invited whenever using these data.



## **FACT BOOK FOR 2011**

### **TABLE OF CONTENTS**

#### Section 1.0 General Information

1.0 Table of Contents

1.1 University Profile

1.2 Vision, Mission, and Values

1.3 Organizational Structure

1.3.1 Organizational Chart - University

1.3.2 Organizational Chart - Academic Affairs

1.3.3 Organizational Chart - Health Affairs

1.3.4 Organizational Chart - Finance And Administration

1.3.5 Organizational Chart - University Advancement

1.4 Accreditation Approvals

1.5 Institutional Name Changes and Presidents

#### Section 2.0 Student Information

2.1 Enrollment By Headcount, Full-Time Equivalency, Student Credit Hours Produced

2.2 Enrollment By Full-Time and Part-Time Students

2.3 Enrollment Of Undergraduate Students

2.4 Enrollment Of Graduate Students

2.5 Enrollment By Gender By Student Level



## **FACT BOOK FOR 2011**

### **TABLE OF CONTENTS**

- 2.6 Enrollment by Ethnicity-Race Categories
- 2.7 Enrollment By Ethnicity-Race By Student Level
- 2.8 Enrollment By Age
- 2.9 Enrollment By Age Distribution
- 2.10 Enrollment By Average Age Of Students
- 2.11 Enrollment By In-State and Out-Of-State Students
- 2.12 Enrollment From Tennessee Counties
- 2.13 Enrollment From Tennessee Counties With Highest Enrollments
- 2.14 Enrollment From Counties Bordering Tennessee Approved For In-State Tuition
- 2.15 Enrollment From Southern Regional Education Board (SREB) States
- 2.16 Enrollment By Countries
- 2.17 Enrollment In Majors
- 2.18 Enrollment At Sites
- 2.19 Admissions Applications
- 2.20 Major Feeder High School For First-Time Freshmen
- 2.21 Financial Aid By Award Programs
- 2.22 Tuition and Student Fees





## **FACT BOOK FOR 2011**

### **TABLE OF CONTENTS**

#### Section 3.0 Transfer Student Information

- 3.1 Enrollment Transfer, First-Time-At-ETSU Undergraduate Students
- 3.2 Enrollment Transfer, First-Time-At-ETSU Undergraduate Students - Full-Time And Part-Time
- 3.3 Enrollment Transfer, First-Time-At-ETSU Undergraduate Students By Gender
- 3.4 Enrollment Transfer, First-Time-At-ETSU Undergraduate Students By Ethnicity-Race
- 3.5 Enrollment Transfer, First-Time-At-ETSU Undergraduate Students By College
- 3.6 Enrollment Transfer, First-Time-At-ETSU Undergraduate Students By Residency
- 3.7 Enrollment Transfer, First-Time-At-ETSU Undergraduate Students By Age
- 3.8 Enrollment Transfer, First-Time-At-ETSU Undergraduate Students By Average Age
- 3.9 Enrollment Transfer, First-Time-At-ETSU Undergraduate Students By Transfer Institutions
- 3.10 First-Time-At-ETSU Transfer Students One-Year Retention and Graduation Rates - Gender
- 3.11 First-Time-At-ETSU Transfer Students One-Year Retention and Graduation Rates - At Risk, Not-At-Risk
- 3.12 First-Time-At-ETSU Transfer Students One-Year Retention and Graduation Rates - FR, SO, JR, SR
- 3.13 First-Time-At-ETSU Transfer Students One-Year Retention and Graduation Rates - FR, SO, JR
- 3.14 Enrollment Transfer, First-Time-At-ETSU Undergraduate Students By Institution Type



## **FACT BOOK FOR 2011**

### **TABLE OF CONTENTS**

#### Section 4.0 Student Information - James H. Quillen College Of Medicine

- 4.1 Enrollment - Professional Students (M.D.)
- 4.2 Enrollment By Ethnicity and Race Categories - Professional Students (M.D.)
- 4.3 Financial Aid By Award Programs - Professional Students (M.D.)
- 4.4 Application Data For Doctoral (M.D.) Program
- 4.5 Summary Of Learning Resources and Holdings - James H. Quillen College Of Medicine (See 10.2)

#### Section 5.0 Student Information - Bill Gatton College Of Pharmacy

- 5.1 Enrollment - Professional Students
- 5.2 Enrollment By Ethnicity-Race Categories - Professional Students
- 5.3 Financial Aid By Award Programs - Professional Students



## **FACT BOOK FOR 2011**

### **TABLE OF CONTENTS**

#### Section 6.0 Summer School Information

- 6.1 Summer School Enrollment Analysis
- 6.2 Summer School Enrollment By Ethnicity-Race Categories
- 6.3 Summer School Enrollment By Gender
- 6.4 Summer School Enrollment By Age
- 6.5 Summer School Enrollment From Tennessee Counties
- 6.6 Summer School Enrollment From Tennessee Counties With Highest Enrollment
- 6.7 Summer School Enrollment From Counties Bordering Tennessee Approved For In-State Tuition

#### Section 7.0 Degrees Conferred

- 7.1 Degrees Conferred By Level
- 7.2 Degrees Conferred By Degree Designation
- 7.3 Degrees Conferred By College By Degree Level
- 7.4 Degrees Conferred By College By Academic Program
- 7.5 Degrees Conferred By Gender By College
- 7.6 Degrees Conferred By Gender By College By Department



## **FACT BOOK FOR 2011**

### **TABLE OF CONTENTS**

- 7.7 Degrees Conferred by Ethnicity-Race - All Degrees
- 7.8 Degrees Conferred By Ethnicity-Race - Degree Levels
- 7.9 Degrees Conferred By Ethnicity-Race - Undergraduate Degrees
- 7.10 Degrees Conferred By Ethnicity-Race - Graduate Degrees
- 7.11 Degrees Conferred By Ethnicity-Race - Professional Degrees

#### Section 8.0 Retention and Graduation Information

- 8.0 First-Time Baccalaureate Degree Seeking Freshmen

#### Section 9.0 Faculty and Employee Information

- 9.1 Full-Time Personnel By EEOC
- 9.2 Full-Time Personnel By Gender
- 9.3 Full-Time Personnel By Ethnicity-Race



## **FACT BOOK FOR 2011**

### **TABLE OF CONTENTS**

#### Section 10.0 University Libraries

10.1 Summary Of Library Holdings And Services - Sherrod Library

10.2 Summary Of Learning Resources And Holdings - James H. Quillen College Of Medicine (See 4.5)

#### Section 11.0 Financial Information

11.1 Revenue By Function By Fiscal Year

11.2 Expenditures By Function By Fiscal Year

11.3 Statement Of Expenditures And Transfers By Object

#### Section 12.0 Housing and Residence Life

12.0 Residence Hall And Apartment Information



## **FACT BOOK FOR 2011**

### **TABLE OF CONTENTS**

#### Section 13.0 Alumni Information

13.0 Number of Alumni By State Or Province Of Residence

#### Section 14.0 Research and Sponsored Programs

14.1 Sponsored Programs Activity Report

14.2 Grant/Contract Proposals By Department

14.3 Grant/Contract Awards By Department



## **EAST TENNESSEE STATE UNIVERSITY FACT BOOK**

### **GENERAL INFORMATION**

1.1

#### **EAST TENNESSEE STATE UNIVERSITY PROFILE**

##### **HISTORY**

East Tennessee State University is a state-supported, coeducational institution governed by the Tennessee Board of Regents, the sixth largest higher education system in the country. Chartered in 1909 as East Tennessee State Normal School, the institution became East Tennessee State Teachers College in 1925 and, five years later, State Teachers College, Johnson City. Beginning in 1943, the institution was known as East Tennessee State College for 20 years. Today, ETSU is a multifaceted university offering baccalaureate, graduate and professional programs of study through its College of Arts and Sciences, College of Business and Technology, College of Clinical and Rehabilitative Health Sciences, Claudius G. Clemmer College of Education, James H. Quillen College of Medicine, College of Nursing, Bill Gatton College of Pharmacy, College of Public Health, and School of Continuing Studies.

##### **STUDENT POPULATION**

ETSU provides outstanding programs of study, enhanced access to education, and distinctive educational and research opportunities to attract students from around the region and the world. ETSU has a student population of over 15,000, including undergraduate, graduate, and professional students. Although the majority of students are from Tennessee and the surrounding southeastern region, over 40 states and over 60 foreign countries are also represented. Over 89 percent of the university's students receive federal, state or private sources of financial aid.

##### **ACADEMIC OVERVIEW**

ETSU prepares students to become productive, enlightened citizens who actively serve their communities and our world. The university awards degrees in more than one hundred programs of study with offerings at the undergraduate, graduate, and professional levels including distinctive interdisciplinary programs. In addition to degree programs for residential and commuting students, it offers many programs online or at sites beyond the main campus in Johnson City. The university affirms the value of a liberal education and broadly enriching experiences which include honors education, student research and creative activity, study abroad, and community service. In keeping with our mission as a doctoral/research university, ETSU's faculty, students, and staff produce scholarly and creative work of the highest quality. The university is proud of its many partnerships with businesses, communities and other educational institutions.



## **EAST TENNESSEE STATE UNIVERSITY FACT BOOK**

### **GENERAL INFORMATION**

1.1

#### **EAST TENNESSEE STATE UNIVERSITY PROFILE**

##### **ATHLETICS**

ETSU participates at the NCAA Division I level in sports and is a member of the Atlantic Sun Conference. The university sponsors 17 intercollegiate sports, including men's baseball, basketball, soccer, cross country, golf, tennis, and indoor and outdoor track and field; and women's basketball, cross country, golf, soccer, softball, tennis, indoor and outdoor track and field, and volleyball.

##### **CALENDAR**

East Tennessee State University operates on a semester calendar comprised of a fall semester in which students begin classes in late August and complete final exams prior to the Christmas holidays; a spring semester in which students begin classes in January and complete them during the first week of May; a winter term consisting of four weeks of on-line classes starting in December and ending in January; a pre-summer which is a three-week intensive study term beginning in mid-May; and two five-week summer sessions, one beginning in early June and the other in mid-July. The university's Quillen College of Medicine and Gatton College of Pharmacy follow calendars unique to their operation.

##### **THE FACULTY**

The university has 866 full-time faculty members, of whom approximately 76% hold terminal degrees. The average class size is 20.

##### **ABOUT THE REGION**





## **EAST TENNESSEE STATE UNIVERSITY FACT BOOK**

### **GENERAL INFORMATION**

#### **1.1**

### **EAST TENNESSEE STATE UNIVERSITY PROFILE**

Situated in northeast Tennessee, ETSU's main campus is located in Johnson City, with a branch campus in Kingsport, a location in Elizabethton, and two primary sites for the College of Medicine and College of Pharmacy at Mountain Home Veteran's campus. The university offers courses and cohort programs at many locations throughout its service region and online courses across the nation and around the world. Johnson City, Kingsport, and Bristol (Tennessee/Virginia) are part of the Tri-Cities Tennessee/Virginia region, with a population exceeding 490,000. Johnson City is located near the state lines of Virginia, Kentucky, West Virginia, North Carolina, and South Carolina. Interstate highways 26 and 81 provide immediate access to the area, as does the Tri-Cities Regional Airport. Recreational opportunities abound in the region's mountains and lakes, including climbing and hiking, skiing, white water-rafting, boating, fishing, and golfing.

#### **ALUMNI**

More than 84,000 people have graduated from ETSU since 1911. Many recipients of undergraduate degrees return to pursue graduate studies. Some 47,000 of ETSU's alumni reside within a 100-mile radius of the university, while over 46,000 live in Tennessee.

#### **CULTURAL DIVERSITY**

ETSU affirms a diverse population is necessary for the intellectual, social, economic, and cultural development of our campus and region. Through our teaching, research and public service, ETSU honors the fundamental human values of compassion, tolerance and understanding, and seeks to create and perpetuate an environment in which diversity of people and thought is celebrated.



## EAST TENNESSEE STATE UNIVERSITY FACT BOOK

### GENERAL INFORMATION

1.2

#### VISION, MISSION, AND VALUES

##### ETSU VISION

To become the best regional university in the nation.

##### ETSU VALUES

ETSU pursues its mission through a student-centered community of learning reflecting high standards and promoting a balance of liberal arts and professional preparation, continuous improvement, and based on core values where:

*PEOPLE* come first, are treated with dignity and respect, and are encouraged to achieve their full potential;

*RELATIONSHIPS* are built on honesty, integrity, and trust;

*DIVERSITY* of people and thought is respected;

*EXCELLENCE* is achieved through teamwork, leadership, creativity, and a strong work ethic;

*EFFICIENCY* is achieved through wise use of human and financial resources; and

*COMMITMENT* to intellectual achievement is embraced.



## **EAST TENNESSEE STATE UNIVERSITY FACT BOOK**

### **GENERAL INFORMATION**

**1.2**

### **VISION, MISSION, AND VALUES**

#### **ETSU MISSION AND STATEMENT OF PURPOSE**

East Tennessee State University prepares students to become productive, enlightened citizens who actively serve their communities and our world. Education is the university's foremost goal. ETSU provides outstanding programs of study, enhanced access to education, distinctive education and research opportunities, and a variety of distance education offerings to attract students from around the region and the world. ETSU affirms that a diverse population is necessary for the intellectual, social, economic, and professional development of our campus and regional communities. Innovation and integration of educational programs, opportunities and scholarly activities enable ETSU to enrich the cultural and intellectual environment, advance economic development, and increase the level of educational attainment of our community and region. Innovation is advanced through entrepreneurial initiatives, interdisciplinary collaboration, and community and international partnerships. The research mission of ETSU advances scholarly and creative activity that enhances the teaching and learning environment and benefits the regional, national, and global communities we serve. ETSU awards degrees in over one hundred baccalaureate, masters and doctoral programs, including distinctive interdisciplinary programs. The university provides strong, comprehensive educational, research, and service programs in the health sciences that advance the health and wellness of people throughout Tennessee and Southern Appalachia and of rural populations around the world. ETSU affirms the value of a liberal education and life-long learning by providing broadly enriching experiences through opportunities such as honors education, student research and creative activities, international study, community service, internships, and professional development. ETSU also affirms the importance of a total college experience by offering a rich campus life of cultural and artistic programs, diverse student activities, a variety of residential opportunities, and outstanding recreational and intercollegiate athletic programs. (approved by the Tennessee Board of Regents 12/30/2010)



## **EAST TENNESSEE STATE UNIVERSITY FACT BOOK**

### **GENERAL INFORMATION**

**1.3**

## **ORGANIZATIONAL STRUCTURE**

July 2011

### **UNIVERSITY**

With  
Charts  
For  
Internal Divisions  
Of

### **ACADEMIC AFFAIRS**

### **HEALTH AFFAIRS**

### **FINANCE AND ADMINISTRATION**

### **UNIVERSITY ADVANCEMENT**

# East Tennessee State University ORGANIZATIONAL STRUCTURE

July 2011

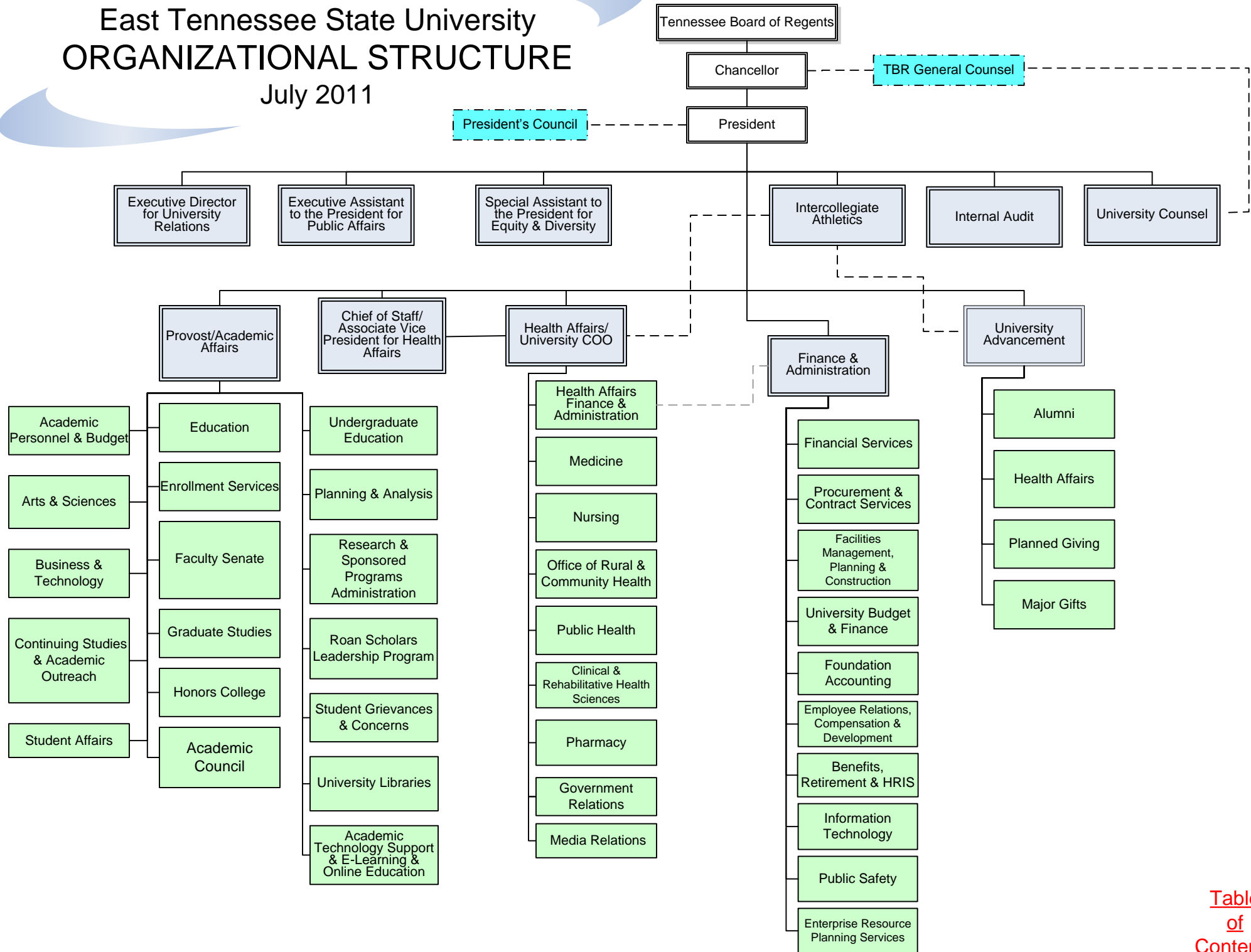

# East Tennessee State University ORGANIZATIONAL STRUCTURE

## Academic Affairs (Provost)

July 2011

Tennessee Board of Regents

Chancellor

President

Provost\*

Faculty Senate

Academic Council

\*Also serves as Vice President for Academic Affairs

Division of Health Affairs Vice President

Division of Academic Affairs, Vice President

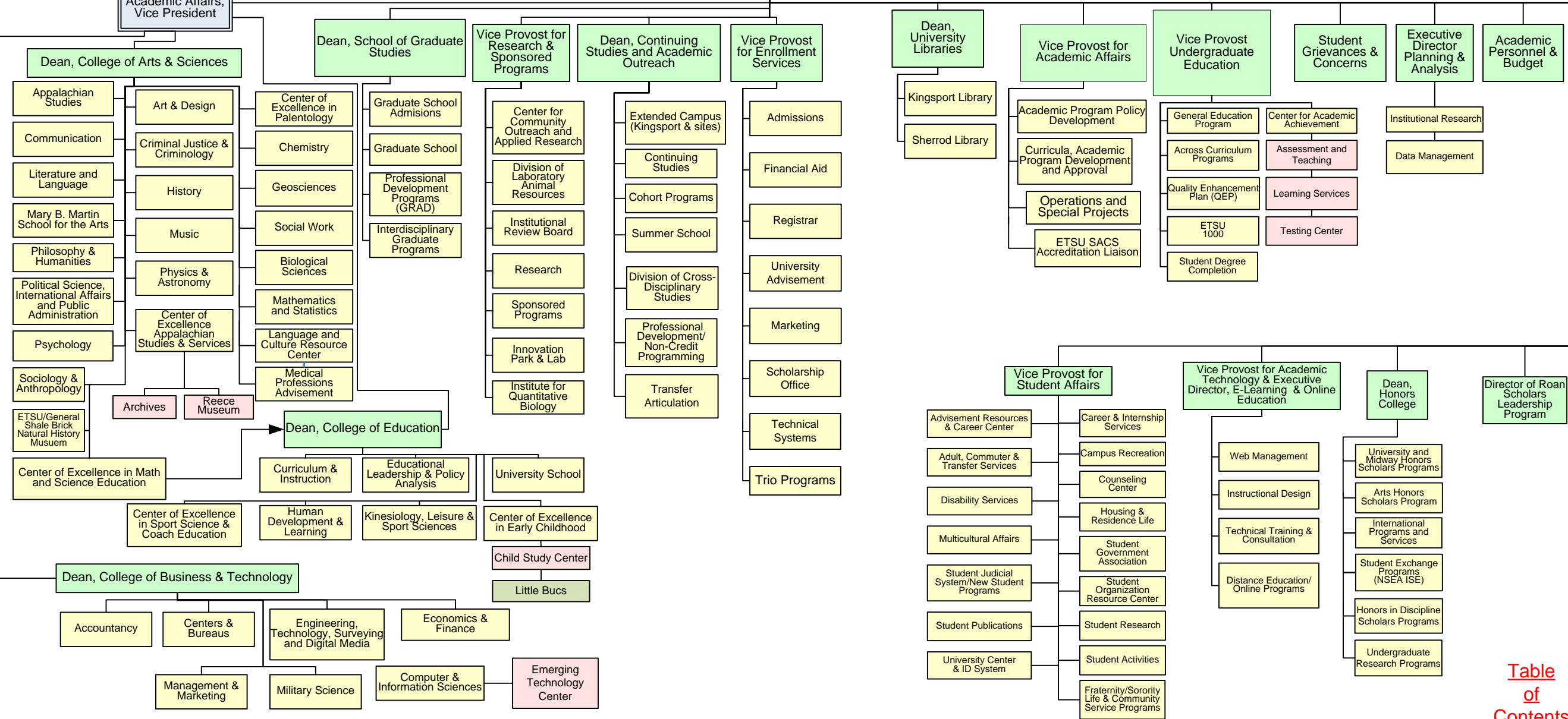

# East Tennessee State University ORGANIZATIONAL STRUCTURE

## Health Affairs

July 2011

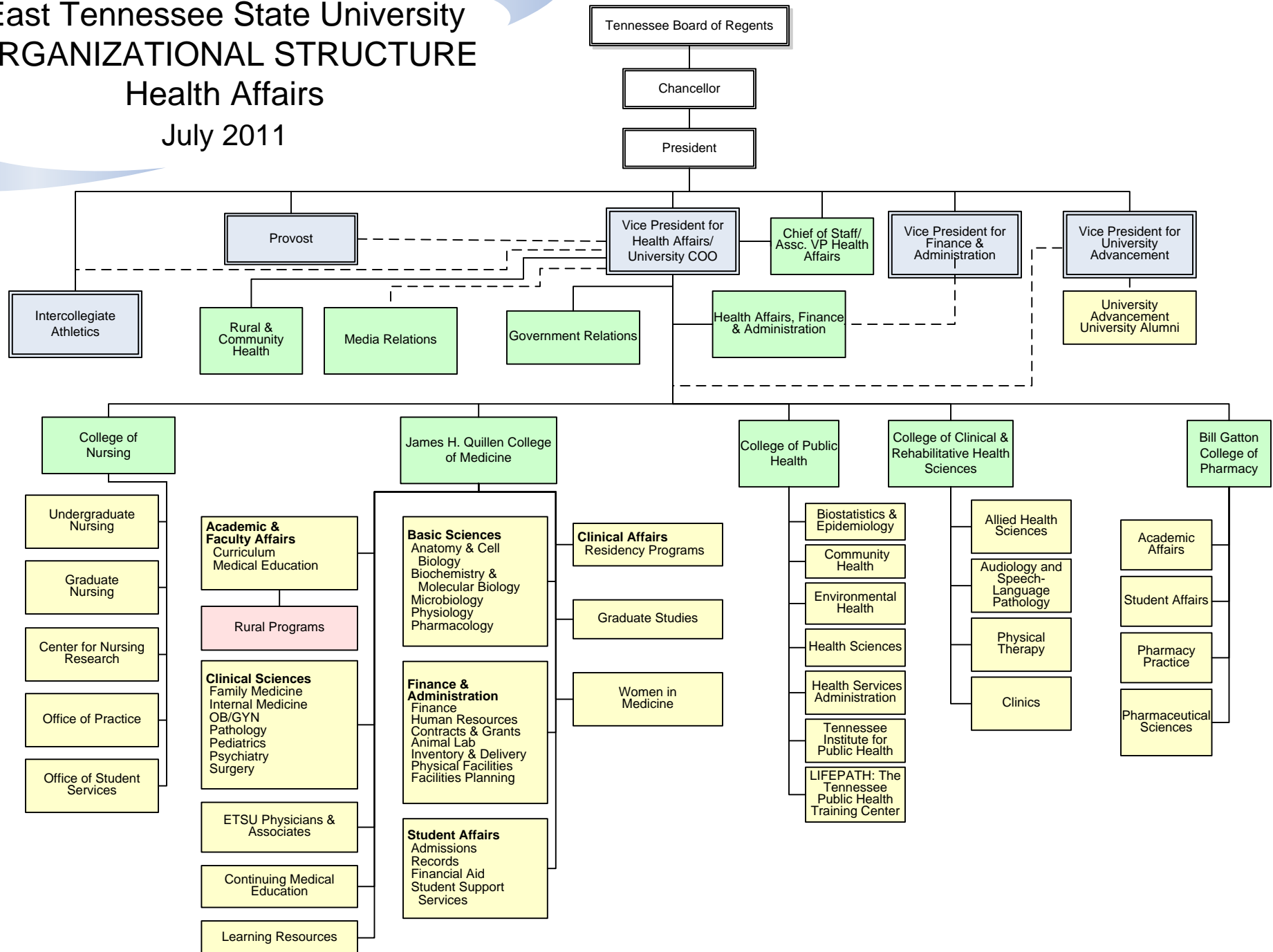

# East Tennessee State University ORGANIZATIONAL STRUCTURE Finance & Administration

July 2011

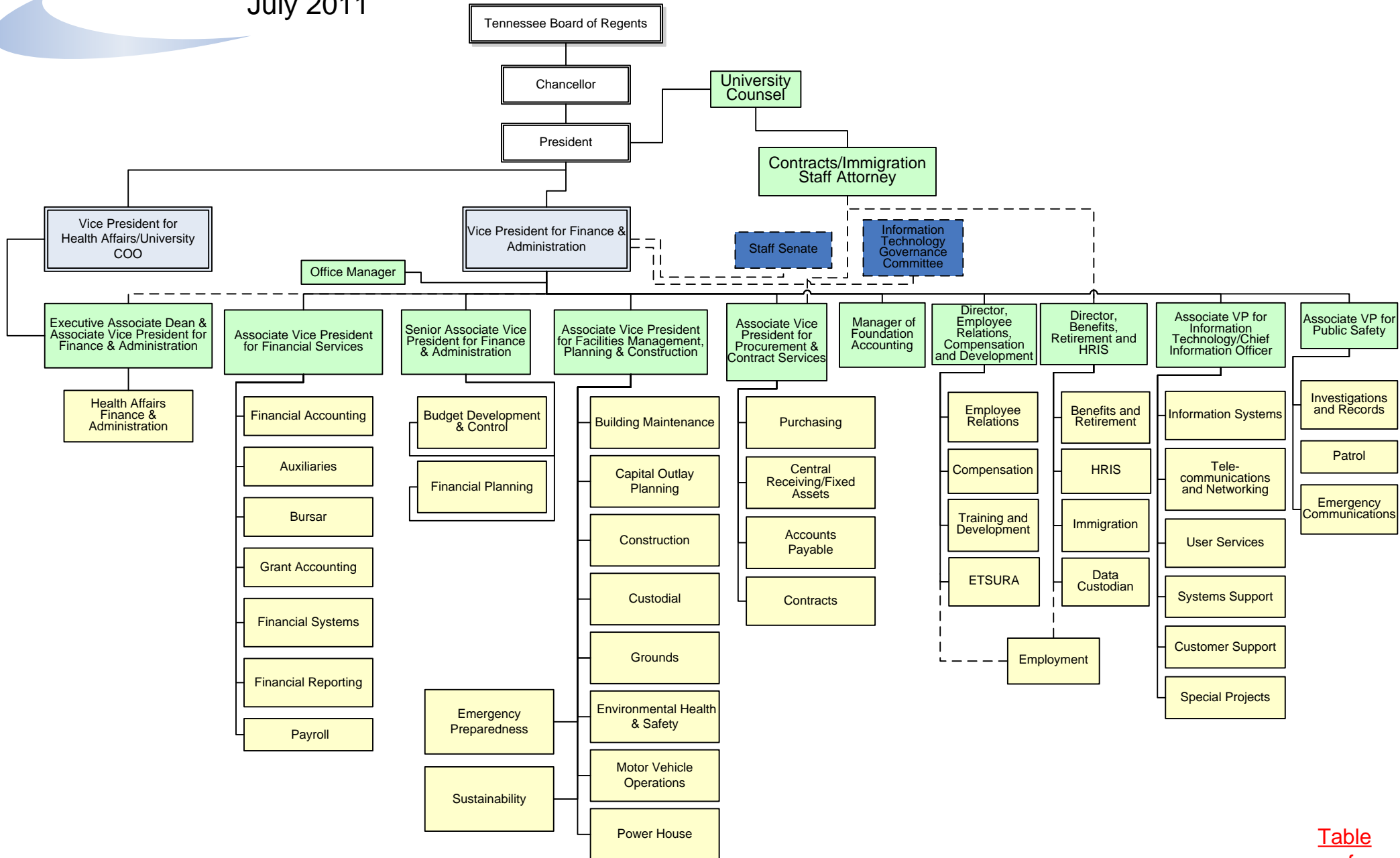



# East Tennessee State University ORGANIZATIONAL STRUCTURE

## Advancement

July 2011

Athletic Advancement

Tennessee Board of Regents

Chancellor

President

Vice President for University Advancement

ETSU Alumni Association

Associate Vice President for University Advancement and Planned Giving

Associate Vice President for University Advancement and Health Affairs

Associate Vice President for University Advancement & Major Gifts

Associate Vice President for University Advancement & Executive Director, ETSU Alumni Association

Director of University Advancement

Director of University Advancement

College of Medicine

Academic Capital Campaign

Director of Alumni Programs

Director of Advancement Services

Coordinator of Alumni Activities

Coordinator of Alumni Communications

College of Business and Technology

ETSU John H. Poteat Chair of Banking

ETSU COBT Advisory Council

Accounting Advisory Board

Planned Giving/Estate Planning

Planned Giving Publications

ETSU Legacy Circle

Sharing Your Story Series

Roan Scholars Leadership Program

The Honors College

George L. Carter Museum

ETSURA

WETS

ETSU Scholarship Office Liaison

College of Arts & Sciences

Friends of Music

Friends of Slocumb Gallery

Friends of Astronomy

Campus Beautification

ETSU Arboretum

Center of Excellence for Paleontology

Annual Giving

Alumni/Friends Annual Fund

Annual Giving Publications

Alumni Phonathon-All Colleges

Challenge 2000

Natural History Museum

Office Student Coordination & Management

New Employee Orientation for Advancement

College of Education

Center for Sport Science & Coach Education

Continuing Studies

Kingsport

Sherrod Library

Library Associates

Student Affairs

ETSU PRIDE Walk

CASS

Reece Museum

Bluegrass and Country Music

Bluegrass Advisory Board

Archives of Appalachia

Women's Resource Center

Graduate School

University-wide Scholarships

University Scholarship Committee

COM Board of Visitors

COM Alumni Society

Class Reunions

Center for Experiential Learning

COM Student Affairs

Financial Aid Committee

College of Nursing

Nursing Development Council

College of Pharmacy

Pharmacy Board of Visitors

Scholarships & Awards Committee

College of Public Health

Advisory Development Council

College of Clinical & Rehabilitative Health Sciences

Advisory Development Council

Intercollegiate Athletics Capital Campaign

Athletics Facility Steering Committee

Athletics Endowment Program

BASA Board Liaison

Athletics Advancement Liaison

Health Sciences Capital Campaign

College of Pharmacy Capital Campaign

Center for Experiential Learning Steering Committee

Campaign Publications/Promotional Materials

ETSU 101 President's Classroom

ETSU Pride Walk Coordination

Reaching Higher Campaign

Reaching Higher Website

Community Presentation Program

ETSU Foundation Newsletter

Alumni Board

ETSU Today Publications

President's Leadership Society

Alumni and Athletics Events and Promotions

BASA Board Liaison

Annual Alumni Awards Program

Alumni Gallery

Alumni Travel Program

COM Alumni Society

ITGC

University Planning & Compliance

TBR Advancement Committee

Gatton COP Alumni Society

Sevier County Health Sciences Partnership Advisory Board

ETSU PRIDE

Homecoming

Spring Alumni Weekends

Class Reunions Programs

Golden Fifties Club

Alumni Constituent Council of Leaders

Vendor Partnership Management of Alumni Affinity Programs

Alumni/University Promotional and Media Program

Alumni Web Editor

Alumni Merchandise

Buc Connection Career Development Network (Career Services Partnership)

University Scholarship Committee Liaison

Linked In Online Editor

Coordinator of Computer Operations

Records Operations Management

Information Research

Gift Acknowledgement

Computer Operations

Online Giving

Information Reporting

Biographical and Central Files

Advancement Services Web Editor

Banner Implementation & Operation

Advancement Data Custodian

Advancement Security

OIT Related Committees

OIT Liaison

Chapter Reunions

Constituent Group & Society Development

Alumni Golf Tournament

Alumni Area Events

www.ETSUAlumni.org Content Contributor

Student Alumni Marketing & Transition Programs

Alumni & Academic Events Coordinator

Alumni Student Recruitment Volunteer Program (Admissions Partnership)

Ambassador Programming

Alumni Special Events Management

Facebook Online Editor

ETSU Today Production

.edu web site Management Supervisor

Electronic Publications

Alumni & Academic Events Online Promotions

Online Communication & Marketing

Student Assistant Coordination

Office Student Coordination & Management

Table of Contents



# EAST TENNESSEE STATE UNIVERSITY FACT BOOK

## GENERAL INFORMATION

1.4

### ACCREDITATION APPROVAL 2010

Semi Annual Report  
REVISED November 18, 2010

<u>College/Program</u>	<u>Degree</u>	<u>Accrediting Body</u>	<u>First Accredited</u>	<u>Renewed</u>	<u>Begins</u>	<u>Ends</u>	<u>Self-Study Due</u>	<u>Site Visit</u>
<b>Arts &amp; Sciences</b>								
Art	BA,BFA,BS	National Association of Schools of Art & Design	1983	Sep-98	2010	2019	2018	2019
Art	MFA,MA	National Association of Schools of Art & Design	1983	Sep-98	2010	2019	2018	2019
Chemistry	BS	American Chemical Society; National Council for Accreditation of Teacher Education	1965	Apr-03	Apr-03	Continuous	Continuous	Continuous
Mass Communication	BA,BS,MA	Accrediting Council on Edu. in Journalism & Mass Comm. National Association of Schools of Music; National Council for Accreditation of Teacher Education	1989	May-07	2007	2013	2012	2012
Music	BM	National Association of Schools of Music; National Council for Accreditation of Teacher Education	1978	Feb-00	2000	2009-2010	2009	2010
Music Ed.	MMUED	National Association of Schools of Music; National Council for Accreditation of Teacher Education	1994	Feb-00	1999	2009-10	2009	2010
Social Work	BSW, MSW	Council on Social Work Education; National Council for Accreditation of Teacher Education	1974	Jun-03	Jun-03	Jun-11	Aug-10	Feb-11
<b>Business and Technology</b>								
Accounting	BBA	American Assembly of Collegiate Schools of Business	Apr-87	Oct-10	Oct-10	2015	2014	2015
Accounting	MACC	American Assembly of Collegiate Schools of Business	Apr-90	Oct-10	Oct-10	2015	2014	2015
Business Admin.	MBA	American Assembly of Collegiate Schools of Business	Apr-87	Oct-10	Oct-10	2015	2014	2015
Economics	BBA	American Assembly of Collegiate Schools of Business	Apr-87	Oct-10	Oct-10	2015	2014	2015
Finance	BBA	American Assembly of Collegiate Schools of Business	Apr-87	Oct-10	Oct-10	2015	2014	2015
Management	BBA	American Assembly of Collegiate Schools of Business	Apr-87	Oct-10	Oct-10	2015	2014	2015
Marketing	BBA	American Assembly of Collegiate Schools of Business	Apr-87	Oct-10	Oct-10	2015	2014	2015
Applied Human Sciences	BS	National Council for Accreditation of Teacher Education		Mar-06	Mar-06	2012	Spring 2012	Fall 2012
Dietetics	BS	American Dietetic Association	Sep-78	Spring 2009	2009	Fall 2012	2011	2012
Dietetic Internship	MS	American Dietetic Association	Apr-90	Spring 2009	2009	Fall 2012	2011	2012
Family and Consumer Science	BS	Council for Accreditation of Amer. Assoc. of Family and Consumer Science	Oct-07	Oct-07	Oct-07	Fall 2017	Fall 2016	Fall 2017
Interior Design	BS	National Association of Schools of Art & Design	1996	Sep-98	2000	2009	2008	Apr-09
Computer Science	BS	Computing Accreditation Commission of ABET	Jun-94	Sep-06	2007	2013	2012	2012
Information Technology	BS	Computing Accreditation Commission of ABET	Jun-94	Sep-06	2007	2013	2012	2012
Technology	MS	National Council for Accreditation of Teacher Education		Mar-06	Mar-06	2012	Spring 2012	Fall 2012



# EAST TENNESSEE STATE UNIVERSITY FACT BOOK

## GENERAL INFORMATION

1.4

### ACCREDITATION APPROVAL 2010

Semi Annual Report  
REVISED November 18, 2010

<u>College/Program</u>	<u>Degree</u>	<u>Accrediting Body</u>	<u>First Accredited</u>	<u>Renewed</u>	<u>Begins</u>	<u>Ends</u>	<u>Self-Study Due</u>	<u>Site Visit</u>
Engineering Tech								
Manufacturing Eng. Tech	BS	Accreditation Board for Engineering and Technology	Sep-82	Fall 2010	Aug-10	Sep-14	Jul-13	Fall 2014
Electronics Eng. Tech	BS	Accreditation Board for Engineering and Technology	Sep-80	Fall 2010	Aug-10	Sep-14	Jul-13	Fall 2014
Construction Eng. Tech	BS	Accreditation Board for Engineering and Technology	Sep-88	Fall 2010	Aug-10	Sep-14	Jul-13	Fall 2014
Geography and Geology								
Surveying & Mapping	BS	Accreditation Board for Engineering and Technology	Sep-94	Aug-09	2010	2015	2014	2015
Geography Education	BS	National Council for Accreditation of Teacher Education		Mar-06	Mar-06	2012	Spring 2012	Fall 2012
<b>Education*</b>								
		Council for Accr.of Cnslng & Related Ed. Prog.; National Council						
Counseling	MA	for Accreditation of Teacher Education	Mar-96	Mar-06	Mar-06	2012	Spring 2013	Fall 2013
Early Childhood Edu.	MA,MED	National Council for Accreditation of Teacher Education	Mar-96	Mar-06	Mar-06	2012	Spring 2013	Fall 2013
Early Childhood Development	BS 1989	National Council for Accreditation of Teacher Education	Mar-96	Mar-06	Mar-06	2012	Spring 2013	Fall 2013
ELPA	MED	National Council for Accreditation of Teacher Education	Mar-96	Mar-06	Mar-06	2012	Spring 2013	Fall 2013
ELPA	EDS	National Council for Accreditation of Teacher Education	Mar-96	Mar-06	Mar-06	2012	Spring 2013	Fall 2013
ELPA	EDD	National Council for Accreditation of Teacher Education	Mar-96	Mar-06	Mar-06	2012	Spring 2013	Fall 2013
Elementary Edu.	MAT,ME	National Council for Accreditation of Teacher Education	Mar-96	Mar-06	Mar-06	2012	Spring 2013	Fall 2013
Human Dev. & Learning	BS	National Council for Accreditation of Teacher Education	Mar-96	Mar-06	Mar-06	2012	Spring 2013	Fall 2013
Interdisciplinary Studies	BSED	National Council for Accreditation of Teacher Education	Mar-96	Mar-06	Mar-06	2012	Spring 2013	Fall 2013
Media Services	MED	National Council for Accreditation of Teacher Education	Mar-96	Mar-06	Mar-06	2012	Spring 2013	Fall 2013
Physical Edu.	BS	National Council for Accreditation of Teacher Education	Mar-96	Mar-06	Mar-06	2012	Spring 2013	Fall 2013
		National Assoc.of Sport & Physical Education; National Council						
Physical Edu.	MA,MED	for Accreditation of Teacher Education	Mar-96	Mar-06	Mar-06	2012	Spring 2013	Fall 2013
Reading	MA,MED	National Council for Accreditation of Teacher Education	Mar-96	Mar-06	Mar-06	2012	Spring 2013	Fall 2013
Secondary Edu.	MAT,MED	National Council for Accreditation of Teacher Education	Mar-96	Mar-06	Mar-06	2012	Spring 2013	Fall 2013
Special Education	BS	National Council for Accreditation of Teacher Education	Mar-96	Mar-06	Mar-06	2012	Spring 2013	Fall 2013
Special Education	MED	National Council for Accreditation of Teacher Education	Mar-96	Mar-06	Mar-06	2012	Spring 2013	Fall 2013



# EAST TENNESSEE STATE UNIVERSITY FACT BOOK

## GENERAL INFORMATION

1.4

### ACCREDITATION APPROVAL 2010

Semi Annual Report  
REVISED November 18, 2010

<u>College/Program</u>	<u>Degree</u>	<u>Accrediting Body</u>	<u>First Accredited</u>	<u>Renewed</u>	<u>Begins</u>	<u>Ends</u>	<u>Self-Study Due</u>	<u>Site Visit</u>
<b>Clinical and Rehabilitative Health Sciences</b>								
Allied Health								
Cardiopulmonary Science	BS	Commission on Accreditation of Allied Health Edu. Programs	1995	Oct-99	2010	Jul-05	2019	2020
Radiography	BS	Joint Review Committee on Education in Radiological Tech. American Speech-Language-Hearing Assoc.; National Council for Accreditation of Teacher Education	1974	Jul-03	2003	2011	2010	2011
Communicative Disorders	MS, AuD	American Dental Association	1991	Oct-03	2003	2012	2012	2012
Dental Hygiene	AAS, BSDH	American Dental Association	1971	2005	2005	2012	2010	Mar-11
Physical Therapy	MPT	Commission on Accreditation in Physical Therapy Education	Oct-98	Apr-03	Apr-03	2013	2013	2013
<b>Public Health</b>								
Environmental Health	BSEH	Nat'l Environmental Health Science and Protection Council	Aug-69	Jul-06	Jul-06	2012	2011	2012
Environmental Health	MSEH	Nat'l Environmental Health Science and Protection Council	Aug-69	Jul-06	Jul-06	2012	2011	2012
Public Health	MPH	Council on Education for Public Health		Nov-05	Nov-05	Dec-10	Fall 2010	2010
<b>Nursing</b>								
Nursing	BSN	Commision on Collegiate Nursing Education	Mar-72	May-06	2011	2020	Spring 2020	Fall 2020
Nursing	MSN	Commision on Collegiate Nursing Education	Jun-93	May-06	2011	2020	Spring 2020	Fall 2020
Nursing	DSN		No accreditation available					
<b>Medicine</b>								
Medicine	MD	Liaison Committee on Medical Education	1978	Sep-03	2003	2012	2011	2012
<b>Pharmacy</b>								
Pharmacy	PharmD	Accreditation Council for Pharmacy Education (ACPE)	2010	Jun-10	2010	2012	2011	2012
<b>ETSU</b>		Southern Association of Colleges and Schools (SACS)	1927	Dec-02	2002	2012	2012	2012



# EAST TENNESSEE STATE UNIVERSITY FACT BOOK

## GENERAL INFORMATION

1.4

### ACCREDITATION APPROVAL 2010

Semi Annual Report  
 REVISED November 18, 2010

<u>College/Program</u>	<u>Degree</u>	<u>Accrediting Body</u>	<u>First Accredited</u>	<u>Renewed</u>	<u>Begins</u>	<u>Ends</u>	<u>Self-Study Due</u>	<u>Site Visit</u>
<b>*National Council for Accreditation of Teacher Education Approved Programs Outside College of Education</b>								
Art Education	BA							
Biology Education	BA, BS							
Chemistry Education	BS							
Speech	BA,BS							
English Education	BA							
French Education	BA							
Geography Education	BS							
History Education	BA,BS							
Mathematics Education	BS							
Physics Education	BS							
Government Education	BA,BS							
Psychology Education	BA,BS							
School Social Worker	BSW							
Sociology Education	BA,BS							
Economics Education	BA							
Technology Education	BS							
Earth Science Education	BS							
Theatre Education	BA,BS							
German Education	BA							
Spanish Education	BA							
Home Economics Education	BS							



## EAST TENNESSEE STATE UNIVERSITY FACT BOOK

### GENERAL INFORMATION

#### Section 1.05

#### INSTITUTIONAL NAME CHANGES

<u>Date</u>	<u>Name</u>
1963	East Tennessee State University
1943	East Tennessee State College
1930	State Teachers College – Johnson City
1924	East Tennessee State Teachers College
1909	East Tennessee State Normal School 1911 – First Class Admitted (Act of Tennessee General Assembly 1909, Public Acts Chapter 264)

#### PRESIDENTS

<u>Name</u>	<u>Date</u>
Dr. Paul E. Stanton	1997 – Current
Dr. Roy S. Nicks	1992 – 1996
Dr. Bert C. Bach Interim President	1991 – 1992
Dr. Ronald E. Beller	1980 – 1991
Dr. Arthur H. DeRosier Deceased 2007	1997 – 1980
Dr. Delos P. Culp Deceased 2000	1968 – 1977
Dr. Burgin E. Dossett Deceased 1993	1949 – 1968
Dr. Charles C. Sherrod Deceased 1967	1925 – 1949
Dean David Sinclair Burleson Acting President Deceased 1953	1925
President Sidney Gordon Gilbreath Deceased 1961	1910 – 1925



## EAST TENNESSEE STATE UNIVERSITY FACT BOOK

### STUDENT INFORMATION

#### 2.1

### ENROLLMENT BY HEADCOUNT, FULL-TIME EQUIVALENCY (FTE), STUDENT CREDIT HOURS PRODUCED

	Academic Years					
	2011/12	2010/11	2009/10	2008/09	2007/08	2006/07
<b>Enrollment</b>						
Fall	14,662	14,382	13,870	13,182	12,736	12,156
Spring		13,342	12,997	12,401	11,881	11,301
Summer		4,842	4,744	4,696	4,647	4,722
<b>Full Time Equivalency (FTE)</b>						
Fall	12,419.2	12,198.0	11,727	11,117	10,770	10,362
Spring		11,210.4	10,863	10,334	9,896	9,458
Summer		2,196.9	2,158	2,138	2,121	2,077
<b>Credit Hours Produced</b>						
Fall	181,935	178,440	171,345	162,386	157,376	151,428
Spring		164,000	158,705	150,745	144,427	138,046
Summer		31,167	30,589	30,213	29,870	29,368

Professional student enrollment figures shown in other sections.

Full-Time Equivalency (FTE) is calculated by dividing the total credit hours by 15 for undergraduate hours and 12 for graduate hours.



## EAST TENNESSEE STATE UNIVERSITY FACT BOOK

### STUDENT INFORMATION

#### 2.2

#### ENROLLMENT BY FULL-TIME AND PART-TIME STUDENTS Classification, Enrollment Status, Full-Time Equivalency (FTE), and Student Credit Hours Produced

	<u>Total</u>	<u>Full-Time</u>	<u>Part-Time</u>	<u>Total FTE</u>	<u>Total Student Credit Hours Produced</u>
<b>Fall 2011</b>					
Undergraduates	12,539	10,639	1,900	10,968.13	164,522
Graduates	<u>2,123</u>	<u>1,190</u>	<u>933</u>	<u>1,451.08</u>	<u>17,413</u>
Total	14,662	11,829	2,833	12,419.21	181,935
<b>Fall 2010</b>					
Undergraduates	12,175	10,296	1,879	10,687	160,309
Graduates	<u>2,207</u>	<u>1,202</u>	<u>1,005</u>	<u>1,511</u>	<u>18,131</u>
Total	14,382	11,498	2,884	12,198	178,440
<b>Fall 2009</b>					
Undergraduates	11,648	9,855	1,793	10,208	153,124
Graduates	<u>2,222</u>	<u>1,237</u>	<u>985</u>	<u>1,518</u>	<u>18,221</u>
Total	13,870	11,092	2,778	11,726	171,345
<b>Fall 2008</b>					
Undergraduates	11,028	9,194	1,834	9,659	144,891
Graduate	<u>2,154</u>	<u>1,148</u>	<u>1,006</u>	<u>1,458</u>	<u>17,495</u>
Total	13,182	10,342	2,840	11,117	162,386
<b>Fall 2007</b>					
Undergraduates	10,665	8,907	1,758	9,378	140,677
Graduates	<u>2,071</u>	<u>1,095</u>	<u>96</u>	<u>1,392</u>	<u>16,699</u>
Total	12,736	10,002	2,734	10,770	157,376





## EAST TENNESSEE STATE UNIVERSITY FACT BOOK

### STUDENT INFORMATION

2.3

#### ENROLLMENT BY UNDERGRADUATE STUDENTS

Classification, Enrollment Status, Full-Time Equivalency (FTE), and Student Credit Hours Produced

	<u>Total</u>	<u>Full-Time</u>	<u>Part-Time</u>	<u>Total FTE</u>	<u>Total Student Credit Hours Produced</u>
<b>Fall 2011</b>					
First-Time Freshmen	2,087	2,055	32	1,969.93	29,549
Other Freshmen	<u>1,246</u>	<u>1,111</u>	<u>135</u>	<u>1,074.73</u>	<u>16,121</u>
Freshmen	3,333	3,166	167	3,044.66	45,670
Sophomores	2,291	2,101	190	2,104.40	31,566
Juniors	2,565	2,243	322	2,314.47	34,717
Seniors	3,949	3,074	875	3,355.33	50,330
Undergraduate Specials	<u>401</u>	<u>55</u>	<u>346</u>	<u>149.27</u>	<u>2,239</u>
Total Undergraduates	12,539	10,639	1,900	10,968.13	164,522
<b>Fall 2010</b>					
First-Time Freshmen	2,047	2,004	43	1,954	29,308
Other Freshmen	<u>1,230</u>	<u>1,111</u>	<u>119</u>	<u>1,077</u>	<u>16,159</u>
Total Freshmen	3,277	3,115	162	3,031	45,467
Sophomores	2,281	2,072	209	2,089	31,328
Juniors	2,447	2,117	330	2,210	33,153
Seniors	3,804	2,930	874	3,217	48,260
Undergraduate Specials	<u>366</u>	<u>62</u>	<u>304</u>	<u>140</u>	<u>2,101</u>
Total Undergraduates	12,175	10,296	1,879	10,687	160,309



**EAST TENNESSEE STATE UNIVERSITY FACT BOOK**

**STUDENT INFORMATION**

2.3

**ENROLLMENT BY UNDERGRADUATE STUDENTS**

**Classification, Enrollment Status, Full-Time Equivalency (FTE), and Student Credit Hours Produced**

	<u>Total</u>	<u>Full-Time</u>	<u>Part-Time</u>	<u>Total FTE</u>	<u>Total Student Credit Hours Produced</u>
<b>Fall 2009</b>					
First-Time Freshmen	1,994	1,966	28	1926	28897
Other Freshmen	<u>1,203</u>	<u>1,082</u>	<u>121</u>	<u>1042</u>	<u>15626</u>
Total Freshmen	3,197	3048	149	2968	44523
Sophomores	2,273	2,054	219	2,071	31,069
Juniors	2,293	1,974	319	2,049	30,732
Seniors	3,523	2,725	798	2,985	44,774
Undergraduate Specials	<u>362</u>	<u>54</u>	<u>308</u>	<u>135</u>	<u>2,026</u>
Total Undergraduates	11,648	9,855	1,793	10,208	153,124
<b>Fall 2008</b>					
First-Time Freshmen	1,895	1,871	24	1839	27579
Other Freshmen	<u>1,186</u>	<u>1059</u>	<u>127</u>	<u>1044</u>	<u>15659</u>
Total Freshmen	3081	2930	151	2883	43238
Sophomores	2,082	1,877	205	1,918	28,777
Juniors	2,183	1,845	338	1,951	29,258
Seniors	3,308	2,498	810	2,781	41,722
Undergraduate Specials	<u>374</u>	<u>44</u>	<u>330</u>	<u>126</u>	<u>1,896</u>
Total Undergraduates	11,028	9,194	1,834	9,659	144,891



## EAST TENNESSEE STATE UNIVERSITY FACT BOOK

### STUDENT INFORMATION

2.3

#### ENROLLMENT BY UNDERGRADUATE STUDENTS

Classification, Enrollment Status, Full-Time Equivalency (FTE), and Student Credit Hours Produced

	<u>Total</u>	<u>Full-Time</u>	<u>Part-Time</u>	<u>Total FTE</u>	<u>Total Student Credit Hours Produced</u>
<b>Fall 2007</b>					
First-Time Freshmen	1,881	1,864	17	1828	27416
Other Freshmen	<u>1,139</u>	<u>996</u>	<u>143</u>	<u>1000</u>	<u>15001</u>
Total Freshmen	3020	2860	160	2828	42417
Sophomores	1,972	1,783	189	1,819	27,278
Juniors	2,158	1,864	294	1,954	29,306
Seniors	3,120	2,330	790	2,627	39,411
Undergraduate Specials	<u>395</u>	<u>70</u>	<u>325</u>	<u>151</u>	<u>2,265</u>
Total Undergraduates	10,665	8,907	1,758	9,378	140,677
<b>Fall 2006</b>					
First-Time Freshmen	1,687	1,664	23	1,647	24,708
Other Freshmen	<u>1,155</u>	<u>995</u>	<u>160</u>	<u>1,007</u>	<u>15,105</u>
Total Freshmen	2842	2659	183	2654.2	39813
Sophomores	1,997	1,780	217	1,830	27,450
Juniors	1,972	1,685	287	1,768	26,519
Seniors	3,084	2,400	684	2,652	39,778
Undergraduate Specials	309	51	258	121	1,813
Total Undergraduates	10,204	8,575	1,629	9,025	135,373



## EAST TENNESSEE STATE UNIVERSITY FACT BOOK

### STUDENT INFORMATION

#### 2.4

#### ENROLLMENT BY GRADUATE STUDENTS

#### Classification, Enrollment Status, Full-Time Equivalency (FTE), and Student Credit Hours Produced

	<u>Total</u>	<u>Full-Time</u>	<u>Part-Time</u>	<u>Total FTE</u>	<u>Total Student Credit Hours Produced</u>
Fall 2011					
Graduate Specials	184	15	169	70.83	850
Masters	1,484	929	555	1,045.08	12,541
Education Specialists	4	0	4	2.00	24
Doctoral Early	364	198	166	269.92	3,239
Doctoral Late	<u>87</u>	<u>48</u>	<u>39</u>	<u>63.25</u>	<u>759</u>
Total Graduate	2,123	1,190	933	1,451.08	17,413
Fall 2010					
Graduate Specials	186	26	160	75	901
Masters	1,569	960	609	1,112	13,340
Education Specialists	6	0	6	3	31
Doctoral	<u>446</u>	<u>216</u>	<u>230</u>	<u>322</u>	<u>3,859</u>
Total Graduate	2,207	1,202	1,005	1,511	18,131
Fall 2009					
Graduate Specials	225	39	186	95	1,140
Masters	1,583	997	586	1,129	13,545
Education Specialists	11	1	10	6	67
Doctoral	<u>403</u>	<u>200</u>	<u>203</u>	<u>289</u>	<u>3,469</u>
Total Graduate	2,222	1,237	985	1,518	18,221



**EAST TENNESSEE STATE UNIVERSITY FACT BOOK**

**STUDENT INFORMATION**

**2.4**

**ENROLLMENT BY GRADUATE STUDENTS**

**Classification, Enrollment Status, Full-Time Equivalency (FTE), and Student Credit Hours Produced**

	<u>Total</u>	<u>Full-Time</u>	<u>Part-Time</u>	<u>Total FTE</u>	<u>Total Student Credit Hours Produced</u>
Fall 2008					
Graduate Specials	251	42	209	106	1,277
Masters	1,537	938	599	1,084	13,013
Education Specialists	15	1	14	7	87
Doctoral	<u>351</u>	<u>167</u>	<u>184</u>	<u>260</u>	<u>3,118</u>
Total Graduate	2,154	1,148	1,006	1,458	17,495
Fall 2007					
Graduate Specials	221	33	188	90	1,083
Masters	1,486	914	572	1,053	12,632
Education Specialists	24	2	22	12	144
Doctoral	<u>340</u>	<u>146</u>	<u>194</u>	<u>237</u>	<u>2,840</u>
Total Graduate	2,071	1,095	976	1,392	16,699
Fall 2006					
Graduate Specials	227	35	192	94	1,124
Masters	1,404	874	530	1,016	12,188
Education Specialists	19	1	18	10	114
Doctoral	<u>302</u>	<u>144</u>	<u>158</u>	<u>219</u>	<u>2,629</u>
Total Graduate	1,952	1,054	898	1,338	16,055



**EAST TENNESSEE STATE UNIVERSITY FACT BOOK**

**STUDENT INFORMATION**

**2.5**

**ENROLLMENT BY GENDER**  
By Student Level, By Enrollment Status

	<u>Fall 2011</u>		<u>Fall 2010</u>		<u>Fall 2009</u>		<u>Fall 2008</u>		<u>Fall 2007</u>		<u>Fall 2006</u>	
	Students	%	Students	%	Students	%	Students	%	Students	%	Students	%
<b><u>ALL STUDENTS</u></b>												
<b>Full-Time</b>												
Men	5,151	43.55	4,980	43.3	4,847	43.3	4,476	43.3	4,288	42.9	4,026	41.8
Women	<u>6,678</u>	56.45	<u>6,518</u>	56.7	<u>6,245</u>	56.7	<u>5,866</u>	56.7	<u>5,714</u>	57.1	<u>5,603</u>	58.2
Total	11,829		11,498		11,092		10,342		10,002		9,629	
<b>Part-Time</b>												
Men	1,037	36.60	1,043	36.2	1,013	35.4	1,004	35.4	981	35.9	941	37.2
Women	<u>1,796</u>	63.40	<u>1,841</u>	63.8	<u>1,765</u>	64.7	<u>1,836</u>	64.7	<u>1,753</u>	64.1	<u>1,586</u>	62.8
Total	2,833		2,884		2,778		2,840		2,734		2,527	
<b>Total All</b>												
Men	6,188	42.20	6,023	41.9	5,860	41.6	5,480	41.6	5,269	41.4	4,967	40.9
Women	<u>8,474</u>	57.80	<u>8,359</u>	58.1	<u>8,010</u>	58.4	<u>7,702</u>	58.4	<u>7,467</u>	58.6	<u>7,189</u>	59.1
Total	14,662		14,382		13,870		13,182		12,736		12,156	



**EAST TENNESSEE STATE UNIVERSITY FACT BOOK**

**STUDENT INFORMATION**

**2.5**

**ENROLLMENT BY GENDER**  
By Student Level, By Enrollment Status

	<u>Fall 2011</u>		<u>Fall 2010</u>		<u>Fall 2009</u>		<u>Fall 2008</u>		<u>Fall 2007</u>		<u>Fall 2006</u>	
	Students	%	Students	%	Students	%	Students	%	Students	%	Students	%
<b><u>UNDERGRADUATE STUDENTS</u></b>												
<b>Full-Time</b>												
Men	4,705	44.22	4,522	43.9	4386	44.0	4041	44.0	3,885	43.6	3,637	42.4
Women	<u>5,934</u>	55.78	<u>5,774</u>	56.1	<u>5469</u>	56.1	<u>5153</u>	56.1	<u>5,022</u>	56.4	<u>4,938</u>	57.6
Total	10,639		10,296		9855		9194		8,907		8,575	
<b>Part-Time</b>												
Men	783	41.21	757	40.3	723	39.2	718	39.2	718	40.8	680	41.7
Women	<u>1,117</u>	58.79	<u>1,122</u>	59.7	<u>1070</u>	60.9	<u>1116</u>	60.9	<u>1,040</u>	59.2	<u>949</u>	58.3
Total	1,900		1,879		1793		1834		1,758		1,629	
<b>Total Undergraduate</b>												
Men	5,488	43.77	5,279	43.4	5109	43.2	4759	43.2	4,603	43.2	4,317	42.3
Women	<u>7,051</u>	56.23	<u>6,896</u>	56.6	<u>6539</u>	56.9	<u>6269</u>	56.9	<u>6,062</u>	56.8	<u>5,887</u>	57.7
Total	12,539		12,175		11,648		11,028		10,665		10,204	



**EAST TENNESSEE STATE UNIVERSITY FACT BOOK**

**STUDENT INFORMATION**

**2.5**

**ENROLLMENT BY GENDER**  
By Student Level, By Enrollment Status

	<u>Fall 2011</u>		<u>Fall 2010</u>		<u>Fall 2009</u>		<u>Fall 2008</u>		<u>Fall 2007</u>		<u>Fall 2006</u>	
	Students	%	Students	%	Students	%	Students	%	Students	%	Students	%
<b><u>GRADUATE STUDENTS</u></b>												
<b>Full-Time</b>												
Men	446	37.49	458	38.1	461	37.9	435	37.9	403	36.8	389	36.9
Women	<u>744</u>	62.51	<u>744</u>	61.9	<u>776</u>	62.1	<u>713</u>	62.1	<u>692</u>	63.2	<u>665</u>	63.1
Total	1,190		1,202		1,237		1,148		1,095		1,054	
<b>Part-Time</b>												
Men	254	27.22	286	28.5	290	28.4	286	28.4	263	26.9	261	29.1
Women	<u>679</u>	72.78	<u>719</u>	71.5	<u>695</u>	71.6	<u>720</u>	71.6	<u>713</u>	73.1	<u>637</u>	70.9
Total	933		1,005		985		1006		976		898	
<b>Total Graduate</b>												
Men	700	32.97	744	33.7	751	33.5	721	33.5	666	32.2	650	33.3
Women	<u>1,423</u>	67.03	<u>1,463</u>	66.3	<u>1,471</u>	66.5	<u>1,433</u>	66.5	<u>1,405</u>	67.8	<u>1,302</u>	66.7
Total	2,123		2,207		2,222		2,154		2,071		1,952	

NOTE: Excludes College of Medicine students and audit students.





# EAST TENNESSEE STATE UNIVERSITY FACT BOOK

## STUDENT INFORMATION

2.6

### ENROLLMENT BY ETHNICITY-RACE By Enrollment Status

Ethnicity/Race Categories Effective Fall 2010	Old Race Categories Prior to Fall 2010	Fall 2011		Fall 2010		Fall 2009		Fall 2008		Fall 2007	
		Nbr	%	Nbr	%	Nbr	%	Nbr	%	Nbr	%
<b>All Students</b>											
Alaskan Native/American Indian		59	0.40	57	0.40						
Asian		201	1.37	210	1.46						
Black/African American		828	5.65	737	5.12						
Hispanic/Latino		269	1.83	331	2.30						
Native Hawaiian/Pacific Islander		16	0.11	16	0.11						
White		12,377	84.42	12,373	86.03						
Nonresident Aliens		295	2.01	302	2.10						
Two or More Races		263	1.79	271	1.88						
Ethnicity/Race Unknown		354	2.41	85	0.59						
	American Indian/Alaskan Native					68	0.5	52	0.4	62	0.5
	Asian/Pacific Islander					216	1.6	216	1.6	186	1.5
	Black, Not Hispanic					646	4.7	593	4.5	537	4.2
	Hispanic					189	1.4	195	1.5	164	1.3
	White, Not Hispanic					11,958	86.2	11,470	87.0	11,139	87.5
	Non-Resident Alien					280	2.0	281	2.1	317	2.5
	Race Unknown					513	3.7	375	2.8	331	2.6
Total All Students		14,662		14,382		13,870	100.0	13,182	100.0	12,736	100.0



## EAST TENNESSEE STATE UNIVERSITY FACT BOOK

### STUDENT INFORMATION

2.6

#### ENROLLMENT BY ETHNICITY-RACE By Enrollment Status

Ethnicity/Race Categories Effective Fall 2010	Old Race Categories Prior to Fall 2010	Fall 2011		Fall 2010		Fall 2009		Fall 2008		Fall 2007	
		Nbr	%	Nbr	%	Nbr	%	Nbr	%	Nbr	%
<b>Full-Time Students</b>											
Alaskan Native/American Indian		48	0.41	46	0.40						
Asian		173	1.46	173	1.50						
Black/African American		699	5.91	617	5.37						
Hispanic/Latino		218	1.84	257	2.24						
Native Hawaiian/Pacific Islander		14	0.12	15	0.13						
White		9,883	83.55	9823	85.43						
Nonresident Aliens		282	2.38	290	2.52						
Two or More Races		211	1.78	220	1.91						
Ethnicity/Race Unknown		301	2.54	57	0.50						
	American Indian/Alaskan Native					51	0.5	38	0.4	38	0.4
	Asian/Pacific Islander					180	1.6	180	1.7	152	1.5
	Black, Not Hispanic					534	4.8	493	4.8	431	4.3
	Hispanic					155	1.4	153	1.5	130	1.3
	White, Not Hispanic					9499	85.6	8906	86.1	8,709	87.1
	Non-Resident Alien					270	2.4	276	2.7	290	2.9
	Race Unknown					403	3.6	296	2.9	252	2.5
Total Full-Time Students		11,829		11,498	100.00	11,092	100.0	10,342	100.0	10,002	100.0



## EAST TENNESSEE STATE UNIVERSITY FACT BOOK

### STUDENT INFORMATION

2.6

#### ENROLLMENT BY ETHNICITY-RACE By Enrollment Status

Ethnicity/Race Categories Effective Fall 2010	Old Race Categories Prior to Fall 2010	Fall 2011		Fall 2010		Fall 2009		Fall 2008		Fall 2007	
		Nbr	%	Nbr	%	Nbr	%	Nbr	%	Nbr	%
<b>Part-Time Students</b>											
Alaskan Native/American Indian		11	0.39	11	0.38						
Asian		28	0.99	37	1.28						
Black/African American		129	4.55	120	4.16						
Hispanic/Latino		51	1.80	74	2.57						
Native Hawaiian/Pacific Islander		2	0.07	1	0.03						
White		2,494	88.03	2,550	88.42						
Nonresident Aliens		13	0.46	12	0.42						
Two or More Races		52	1.84	51	1.77						
Ethnicity/Race Unknown		53	1.87	28	0.97						
	American Indian/Alaskan Native					17	0.6	14	0.5	24	0.9
	Asian/Pacific Islander					36	1.3	36	1.3	34	1.2
	Black, Not Hispanic					112	4.0	100	3.5	106	3.9
	Hispanic					34	1.2	42	1.5	34	1.2
	White, Not Hispanic					2,459	88.5	2,564	90.3	2,430	88.9
	Non-Resident Alien					10	0.4	5	0.2	27	1
	Race Unknown					110	4.0	79	2.8	79	2.9
<b>Total Part-Time Students</b>		<b>2,833</b>		<b>2,884</b>	<b>100.00</b>	<b>2,778</b>	<b>100.0</b>	<b>2,840</b>	<b>100.0</b>	<b>2,734</b>	<b>100.0</b>

Alaskan Native and American Indian combined for IPEDs.



**EAST TENNESSEE STATE UNIVERSITY FACT BOOK**

**STUDENT INFORMATION**

2.7

**ENROLLMENT BY ETHNICITY/RACE BY STUDENT LEVEL**  
By Enrollment Status

Ethnicity/Race Categories Effective Fall 2010	Old Race Categories Prior to Fall 2010	Fall 2011		Fall 2010		Fall 2009		Fall 2008		Fall 2007	
		Nbr	%	Nbr	%	Nbr	%	Nbr	%	Nbr	%
<b><u>Undergraduate Students</u></b>											
<b>Full-Time Undergraduate</b>											
Alaskan Native/American Indian		45	0.42	42	0.41						
Asian		157	1.48	157	1.52						
Black/African American		654	6.15	579	5.62						
Hispanic/Latino		199	1.87	234	2.27						
Native Hawaiian/Pacific Islander		14	0.13	15	0.15						
White		8,907	83.72	8852	85.98						
Nonresident Aliens		190	1.79	172	1.67						
Two or More Races		200	1.88	205	1.99						
Ethnicity/Race Unknown		273	2.57	40	0.39						
	American Indian/Alaskan Native					48	0.5	37	0.4	36	0.4
	Asian/Pacific Islander					164	1.7	161	1.8	143	1.6
	Black, Not Hispanic					488	5.0	439	4.8	392	4.4
	Hispanic					143	1.5	138	1.5	114	1.3
	White, Not Hispanic					8491	86.2	7984	86.8	7,840	88
	Nonresident Alien					150	1.5	157	1.7	149	1.7
	Race Unknown					371	3.8	278	3.0	233	2.6
<b>Total Full-Time Undergraduate</b>		<b>10,639</b>		<b>10,296</b>	<b>100.00</b>	<b>9,855</b>	<b>100.0</b>	<b>9,194</b>	<b>100.0</b>	<b>8,907</b>	<b>100.0</b>



**EAST TENNESSEE STATE UNIVERSITY FACT BOOK**

**STUDENT INFORMATION**

2.7

**ENROLLMENT BY ETHNICITY/RACE BY STUDENT LEVEL**  
By Enrollment Status

Ethnicity/Race Categories Effective Fall 2010	Old Race Categories Prior to Fall 2010	Fall 2011		Fall 2010		Fall 2009		Fall 2008		Fall 2007	
		Nbr	%	Nbr	%	Nbr	%	Nbr	%	Nbr	%
<b>Part-Time Undergraduate</b>											
Alaskan Native/American Indian		7	0.37	7	0.37						
Asian		19	1.00	26	1.38						
Black/African American		80	4.21	69	3.67						
Hispanic/Latino		33	1.74	54	2.87						
Native Hawaiian/Pacific Islander		1	0.05	0	0.00						
White		1,695	89.21	1668	88.77						
Nonresident Aliens		1	0.05	2	0.11						
Two or More Races		36	1.89	39	2.08						
Ethnicity/Race Unknown		28	1.47	14	0.75						
	American Indian/Alaskan Native					15	0.8	11	0.6	17	0.9
	Asian/Pacific Islander					24	1.3	22	1.2	28	1.6
	Black, Not Hispanic					65	3.6	52	2.8	50	2.8
	Hispanic					25	1.4	32	1.7	24	1.4
	White, Not Hispanic					1571	87.7	1648	89.9	1,559	88.7
	Nonresident Alien					2	0.1	3	0.2	12	0.7
	Race Unknown					90	5.0	66	3.6	68	3.9
<b>Total Part-Time Undergraduate</b>		<b>1,900</b>		<b>1,879</b>	<b>100.00</b>	<b>1,792</b>	<b>100.0</b>	<b>1,834</b>	<b>100.0</b>	<b>1,758</b>	<b>100.0</b>



**EAST TENNESSEE STATE UNIVERSITY FACT BOOK**

**STUDENT INFORMATION**

2.7

**ENROLLMENT BY ETHNICITY/RACE BY STUDENT LEVEL**  
By Enrollment Status

Ethnicity/Race Categories Effective Fall 2010	Old Race Categories Prior to Fall 2010	Fall 2011		Fall 2010		Fall 2009		Fall 2008		Fall 2007	
		Nbr	%	Nbr	%	Nbr	%	Nbr	%	Nbr	%
<b>All Undergraduate Students</b>											
Alaskan Native/American Indian		52	0.41	49	0.40						
Asian		176	1.40	183	1.50						
Black/African American		734	5.85	648	5.32						
Hispanic/Latino		232	1.85	288	2.37						
Native Hawaiian/Pacific Islander		15	0.12	15	0.12						
White		10,602	84.55	10,520	86.41						
Nonresident Aliens		191	1.52	174	1.43						
Two or More Races		236	1.88	244	2.00						
Ethnicity/Race Unknown		301	2.40	54	0.44						
	American Indian/Alaskan Native					63	0.5	48	0.4	53	0.5
	Asian/Pacific Islander					188	1.6	183	1.7	171	1.6
	Black, Not Hispanic					553	4.7	491	4.5	442	4.1
	Hispanic					168	1.4	170	1.5	138	1.3
	White, Not Hispanic					10,062	86.4	9,632	87.3	9,399	88.2
	Nonresident Alien					152	1.3	160	1.5	161	1.5
	Race Unknown					462	4.0	344	3.1	301	2.8
<b>Total Undergraduate Students</b>		<b>12,539</b>		<b>12,175</b>	<b>100.00</b>	<b>11,648</b>	<b>100.0</b>	<b>11,028</b>	<b>100.0</b>	<b>10,665</b>	<b>100.0</b>



**EAST TENNESSEE STATE UNIVERSITY FACT BOOK**

**STUDENT INFORMATION**

2.7

**ENROLLMENT BY ETHNICITY/RACE BY STUDENT LEVEL  
By Enrollment Status**

Ethnicity/Race Categories Effective Fall 2010	Old Race Categories Prior to Fall 2010	Fall 2011		Fall 2010		Fall 2009		Fall 2008		Fall 2007	
		Nbr	%	Nbr	%	Nbr	%	Nbr	%	Nbr	%
<b>Graduate Students</b>											
<b>Full-Time Graduate</b>											
Alaskan Native/American Indian		3	0.25	4	0.33						
Asian		16	1.34	16	1.33						
Black/African American		45	3.78	38	3.16						
Hispanic/Latino		19	1.60	23	1.91						
Native Hawaiian/Pacific Islander		0	0.00	0	0.00						
White		976	82.02	971	80.78						
Nonresident Alien		92	7.73	118	9.82						
Two or More Races		11	0.92	15	1.25						
Ethnicity/Race Unknown		28	2.35	17	1.41						
	American Indian/Alaskan Native					3	0.2	1	0.1	2	0.2
	Asian/Pacific Islander					16	1.3	19	1.7	9	0.8
	Black, Not Hispanic					46	3.7	54	4.7	39	3.6
	Hispanic					12	1.0	15	1.3	16	1.5
	White, Not Hispanic					1008	81.5	922	80.3	869	79.4
	Nonresident Alien					120	9.7	119	10.4	141	12.8
	Race Unknown					32	2.6	18	1.6	19	1.7
<b>Total Full-Time Graduate</b>		<b>1,190</b>		<b>1,202</b>	<b>99.99</b>	<b>1,237</b>	<b>100.0</b>	<b>1,148</b>	<b>100.0</b>	<b>1,095</b>	<b>100.0</b>



**EAST TENNESSEE STATE UNIVERSITY FACT BOOK**

**STUDENT INFORMATION**

2.7

**ENROLLMENT BY ETHNICITY/RACE BY STUDENT LEVEL**  
By Enrollment Status

Ethnicity/Race Categories Effective Fall 2010	Old Race Categories Prior to Fall 2010	Fall 2011		Fall 2010		Fall 2009		Fall 2008		Fall 2007	
		Nbr	%	Nbr	%	Nbr	%	Nbr	%	Nbr	%
<b>Part-Time Graduate</b>											
Alaskan Native/American Indian		4	0.43	4	0.40						
Asian		9	0.96	11	1.09						
Black/African American		49	5.25	51	5.07						
Hispanic/Latino		18	1.93	20	1.99						
Native Hawaiian/Pacific Islander		1	0.11	1	0.10						
White		799	85.64	882	87.76						
Nonresident Aliens		12	1.29	10	1.00						
Two or More Races		16	1.71	12	1.19						
Ethnicity/Race Unknown		25	2.68	14	1.39						
	American Indian/Alaskan Native					2	0.2	3	0.3	7	0.7
	Asian/Pacific Islander					12	1.2	14	1.4	6	0.6
	Black, Not Hispanic					47	4.8	48	4.8	56	5.7
	Hispanic					9	0.9	10	1.0	10	1.1
	White, Not Hispanic					888	90.2	916	91.1	871	89.2
	Nonresident Alien					7	0.7	2	0.2	15	1.5
	Race Unknown					20	2.0	13	1.3	11	1.2
<b>Total Part-Time Graduate</b>		<b>933</b>		<b>1,005</b>	<b>100.00</b>	<b>985</b>	<b>100.0</b>	<b>1,006</b>	<b>100.0</b>	<b>976</b>	<b>100.0</b>





**EAST TENNESSEE STATE UNIVERSITY FACT BOOK**

**STUDENT INFORMATION**

2.7

**ENROLLMENT BY ETHNICITY/RACE BY STUDENT LEVEL**  
By Enrollment Status

Ethnicity/Race Categories Effective Fall 2010	Old Race Categories Prior to Fall 2010	Fall 2011		Fall 2010		Fall 2009		Fall 2008		Fall 2007	
		Nbr	%	Nbr	%	Nbr	%	Nbr	%	Nbr	%
<b>All Graduate Students</b>											
Alaskan Native/American Indian		7	0.33	8	0.36						
Asian		25	1.18	27	1.22						
Black/African American		94	4.43	89	4.03						
Hispanic/Latino		37	1.74	43	1.95						
Native Hawaiian/Pacific Islander		1	0.05	1	0.05						
White		1,775	83.61	1853	83.96						
Nonresident Aliens		104	4.90	128	5.80						
Two or More Races		27	1.27	27	1.22						
Ethnicity/Race Unknown		53	2.50	31	1.40						
	American Indian/Alaskan Native					5	0.2	4	0.2	9	0.4
	Asian/Pacific Islander					28	1.3	33	1.5	15	0.7
	Black, Not Hispanic					93	4.2	102	4.7	95	4.6
	Hispanic					21	0.9	25	1.2	26	1.3
	White, Not Hispanic					1896	85.3	1838	85.3	1,740	84
	Nonresident Alien					127	5.7	121	5.6	156	7.5
	Race Unknown					52	2.3	31	1.4	30	1.5
<b>Total Graduate Students</b>		<b>2,123</b>		<b>2,207</b>	<b>99.99</b>	<b>2,222</b>	<b>100.0</b>	<b>2,154</b>	<b>100.0</b>	<b>2,071</b>	<b>100.0</b>

Alaskan Native and American Indian combined for IPEDs.



## EAST TENNESSEE STATE UNIVERSITY FACT BOOK

### STUDENT INFORMATION

2.8

#### ENROLLMENT BY AGE By Student Classification

		Fall Semesters					
		2011	2010	2009	2008	2007	2006
<b>All Students</b>							
	19 years or less	3,279	3,204	3,177	3,041	2,848	2,558
	20-21 years	3,573	3,370	3,140	3,033	2,828	2,738
	22-24 years	3,108	3,091	2,988	2,763	2,693	2,704
	25-29 years	1,814	1,838	1,736	1,665	1,735	1,599
	30-34 years	966	899	890	863	813	808
	35-39 years	661	675	668	623	609	599
	40-49 years	819	822	803	778	789	747
	50 years or more	<u>442</u>	<u>483</u>	<u>468</u>	<u>416</u>	<u>421</u>	<u>403</u>
	Total	14,662	14,382	13,870	13,182	12,736	12,156
<b>Freshmen - First-time and Other</b>							
	19 years or less	2,452	2,395	2,343	2,300	2,203	2,004
	20-21 years	432	423	419	389	393	381
	22-24 years	146	153	136	116	131	146
	25-29 years	133	134	129	125	135	132
	30-34 years	75	66	59	52	46	65
	35-39 years	46	41	42	45	41	34
	40-49 years	33	46	49	43	54	57
	50 years or more	<u>16</u>	<u>19</u>	<u>20</u>	<u>11</u>	<u>17</u>	<u>23</u>
	Total	3,333	3,277	3,197	3,081	3,020	2,842



**EAST TENNESSEE STATE UNIVERSITY FACT BOOK**

**STUDENT INFORMATION**

2.8

**ENROLLMENT BY AGE  
By Student Classification**

		Fall Semesters					
		2011	2010	2009	2008	2007	2006
<b>First-Time Freshmen Sub-total</b>							
	19 years or less	1,914	n/a	na	n/a	n/a	n/a
	20-21 years	67					
	22-24 years	43					
	25-29 years	27					
	30-34 years	13					
	35-39 years	11					
	40-49 years	5					
	50 years or more	7					
	<i>Total</i>	2,087					
<b>Other Freshmen Sub-Total</b>							
	19 years or less	538	n/a	n/a	n/a	n/a	n/a
	20-21 years	365					
	22-24 years	103					
	25-29 years	106					
	30-34 years	62					
	35-39 years	35					
	40-49 years	28					
	50 years or more	9					
	<i>Total</i>	1,246					



**EAST TENNESSEE STATE UNIVERSITY FACT BOOK**

**STUDENT INFORMATION**

2.8

**ENROLLMENT BY AGE  
By Student Classification**

		Fall Semesters					
		2011	2010	2009	2008	2007	2006
<b>Sophomores</b>							
	19 years or less	612	634	671	559	515	514
	20-21 years	1,134	1,101	1,057	1,053	905	949
	22-24 years	209	217	196	166	213	213
	25-29 years	146	160	154	139	151	134
	30-34 years	70	59	72	66	82	72
	35-39 years	52	38	50	36	33	42
	40-49 years	49	45	55	40	53	43
	50 years or more	<u>19</u>	<u>27</u>	<u>18</u>	<u>23</u>	<u>20</u>	<u>30</u>
	Total	2,291	2,281	2,273	2,082	1,972	1,997
<b>Juniors</b>							
	19 years or less	37	42	24	35	25	16
	20-21 years	1,338	1,285	1,126	1,047	1,110	920
	22-24 years	597	542	597	565	519	539
	25-29 years	253	247	249	204	198	207
	30-34 years	128	115	102	116	94	104
	35-39 years	83	98	89	78	73	68
	40-49 years	99	87	72	99	101	86
	50 years or more	<u>30</u>	<u>31</u>	<u>34</u>	<u>39</u>	<u>38</u>	<u>32</u>
	Total	2,565	2,447	2,293	2,183	2,158	1,972



**EAST TENNESSEE STATE UNIVERSITY FACT BOOK**

**STUDENT INFORMATION**

2.8

**ENROLLMENT BY AGE  
By Student Classification**

		Fall Semesters					
		2011	2010	2009	2008	2007	2006
<b>Seniors</b>							
	19 years or less	11	3	7	6	3	2
	20-21 years	638	538	512	522	400	469
	22-24 years	1,630	1,627	1,523	1,403	1,346	1,320
	25-29 years	665	662	590	554	589	527
	30-34 years	361	342	315	299	277	266
	35-39 years	222	234	207	193	203	201
	40-49 years	303	271	263	247	223	217
	50 years or more	<u>119</u>	<u>127</u>	<u>106</u>	<u>84</u>	<u>79</u>	<u>82</u>
	Total	3,949	3,804	3,523	3,308	3,120	3,084
<b>Undergraduate Specials</b>							
	19 years or less	167	130	132	141	102	22
	20-21 years	20	17	18	18	13	12
	22-24 years	54	60	39	49	51	54
	25-29 years	47	42	50	40	61	57
	30-34 years	28	23	29	42	38	39
	35-39 years	22	24	31	19	32	26
	40-49 years	28	30	28	34	54	55
	50 years or more	<u>35</u>	<u>40</u>	<u>35</u>	<u>31</u>	<u>44</u>	<u>44</u>
	Total	401	366	362	374	395	309



**EAST TENNESSEE STATE UNIVERSITY FACT BOOK**

**STUDENT INFORMATION**

2.8

**ENROLLMENT BY AGE  
By Student Classification**

		Fall Semesters					
		2011	2010	2009	2008	2007	2006
<b>Graduate Specials</b>							
	19 years or less	0	0	0	0	0	0
	20-21 years	1	1	1	0	1	1
	22-24 years	15	14	22	20	15	12
	25-29 years	35	39	38	53	40	39
	30-34 years	26	23	35	41	34	30
	35-39 years	30	29	25	41	40	39
	40-49 years	32	43	56	58	52	58
	50 years or more	<u>46</u>	<u>37</u>	<u>48</u>	<u>38</u>	<u>39</u>	<u>48</u>
	Total	184	186	225	251	221	227
<b>Graduates - Masters, Ed.S., Doctoral--Early &amp; Late</b>							
	19 years or less	0	0	0	0	0	0
	20-21 years	11	5	7	4	7	6
	22-24 years	472	478	475	444	433	420
	25-29 years	570	554	526	550	601	503
	30-34 years	304	271	278	247	276	232
	35-39 years	236	211	224	211	227	189
	40-49 years	307	300	280	257	304	231
	50 years or more	<u>223</u>	<u>202</u>	<u>207</u>	<u>190</u>	<u>223</u>	<u>144</u>
	Total	2,123	2,021	1,997	1,903	2,071	1,725



**EAST TENNESSEE STATE UNIVERSITY FACT BOOK**

**STUDENT INFORMATION**

2.8

**ENROLLMENT BY AGE  
By Student Classification**

		Fall Semesters					
		2011	2010	2009	2008	2007	2006
<b>Graduates - Graduate Specials Sub-total</b>							
	19 years or less	0	n/a	n/a	n/a	n/a	n/a
	20-21 years	1					
	22-24 years	15					
	25-29 years	34					
	30-34 years	26					
	35-39 years	30					
	40-49 years	32					
	50 years or more	<u>46</u>					
	Total	184					
<b>Graduates - Masters Sub-total</b>							
	19 years or less	0	n/a	n/a	n/a	n/a	n/a
	20-21 years	10					
	22-24 years	400					
	25-29 years	412					
	30-34 years	204					
	35-39 years	142					
	40-49 years	196					
	50 years or more	<u>120</u>					
	Total	1,484					



**EAST TENNESSEE STATE UNIVERSITY FACT BOOK**

**STUDENT INFORMATION**

2.8

**ENROLLMENT BY AGE  
By Student Classification**

		Fall Semesters					
		2011	2010	2009	2008	2007	2006
<b>Graduates - Ed.S. Sub-total</b>							
	19 years or less	0	n/a	n/a	n/a	n/a	n/a
	20-21 years	0					
	22-24 years	0					
	25-29 years	0					
	30-34 years	0					
	35-39 years	2					
	40-49 years	2					
	50 years or more	<u>0</u>					
	Total	4					
<b>Graduates - Doctoral, Early Sub-total</b>							
	19 years or less	0	n/a	n/a	n/a	n/a	n/a
	20-21 years	0					
	22-24 years	55					
	25-29 years	87					
	30-34 years	61					
	35-39 years	52					
	40-49 years	65					
	50 years or more	<u>44</u>					
	Total	364					





**EAST TENNESSEE STATE UNIVERSITY FACT BOOK**

**STUDENT INFORMATION**

2.8

**ENROLLMENT BY AGE  
By Student Classification**

		Fall Semesters					
		2011	2010	2009	2008	2007	2006
<b>Graduates - Doctoral, Late</b>							
<b>Sub-total</b>							
	19 years or less	0	n/a	n/a	n/a	n/a	n/a
	20-21 years	0					
	22-24 years	2					
	25-29 years	37					
	30-34 years	13					
	35-39 years	10					
	40-49 years	12					
	50 years or more	<u>13</u>					
	<i>Total</i>	<i>87</i>					

Note: Includes doctoral students, excludes College of Medicine and College of Pharmacy professional students.





## EAST TENNESSEE STATE UNIVERSITY FACT BOOK

### STUDENT INFORMATION

#### 2.10

#### AVERAGE AGE OF STUDENTS By Classification

	2011		Fall Semesters				
	Nbr	%	2010 %	2009 %	2008 %	2007 %	2006 %
<b>All Students</b>							
All Classifications	14,662	25	25.3	25.4	25.3	25.5	25.5
<b>Undergraduate Students</b>							
All Undergraduate Classifications	12,539	24					
First-Time Freshman	2,087	19	19.0	19.1	18.8	18.9	18.9
Other Freshman	1,246	22	22.4	22.3	22.3	22.8	22.9
Sophomore	2,291	22	22.1	22.2	22.1	22.4	22.5
Junior	2,565	24	24.0	24.1	24.5	24.3	24.5
Senior	3,949	27	27.4	27.3	27.1	27.2	27.1
Undergraduate Special	401	27	28.1	28.3	27.5	30.5	33.9
<b>Graduate Students</b>							
All Graduate Classifications	2,123	33					
Graduate Special	184	39	38.5	39.1	37.8	38.3	39.1
Masters	1,484	32	32.2	32.3	32.0	31.7	31.4
Education Specialist	4	42	42.2	47.0	40.9	39.3	41.0
Doctoral - Early Stage	364	35	35.1	36.3	36.4	36.9	36.2
Doctoral - Late Stage	87	36	40.0	56.0	33.8	NA	NA

Professional students in College of Medicine and College of Pharmacy are not included in this section.



# EAST TENNESSEE STATE UNIVERSITY FACT BOOK

## STUDENT INFORMATION

2.11

### ENROLLMENT BY IN-STATE AND OUT-OF-STATE STUDENTS Based on Residency - Permanent Address With Enrollment For Border Counties and International Countries

	Fall Semesters											
	2011		2010		2009		2008		2007		2006	
	Nbr	%	Nbr	%	Nbr	%	Nbr	%	Nbr	%	Nbr	%
<b>IN-STATE</b>												
Tennessee	12,496	85	12,214	85	11,854	85	11,314	86	10,983	86	10,619	87
<b>OUT-OF-STATE</b>												
Border Counties Selected North Carolina and Virginia	870	6	834	6	765	6	632	5	504	4	0	0
Other States Minus NC & VA Border Counties	975	7	1,014	7	959	7	941	7	929	7	1,250	10
International Countries	321	2	320	2	292	2	295	2	320	3	287	2
<b>Total All</b>	<b>14,662</b>		<b>14,382</b>		<b>13,870</b>		<b>13,182</b>		<b>12,736</b>		<b>12,156</b>	

Note: Permanent address determined the residency, not the fee paying status.



## EAST TENNESSEE STATE UNIVERSITY FACT BOOK

### STUDENT INFORMATION

2.12

#### ENROLLMENT FROM TENNESSEE COUNTIES With Totals By Divisions and Out-of-State

	Fall Semesters					
	<u>2011</u>	<u>2010</u>	<u>2009</u>	<u>2008</u>	<u>2007</u>	<u>2006</u>
<b>Tennessee Counties</b>						
Anderson	145	142	152	138	121	130
Bedford	1	3	5	0	0	0
Benton	1	2	0	0	0	0
Bledsoe	9	6	4	0	0	0
Blount	246	235	204	200	214	193
Bradley	98	105	108	93	88	73
Campbell	79	69	59	56	61	85
Cannon	0	2	1	0	0	0
Carroll	0	2	2	0	0	0
Carter	977	961	855	771	875	843
Cheatham	9	7	7	0	0	0
Chester	0	1	1	0	0	0
Claiborne	83	95	117	95	80	97
Cocke	170	178	177	166	186	197
Coffee	24	28	24	0	0	0
Crockett	3	2	4	0	0	0
Cumberland	53	64	57	60	53	0
Davidson	92	93	87	83	72	0
Decatur	1	2	2	0	0	0
Dekalb	5	2	0	0	0	0
Dickson	13	10	12	0	0	0
Dyer	4	3	4	0	0	0
Fayette	3	2	2	0	0	0



## EAST TENNESSEE STATE UNIVERSITY FACT BOOK

### STUDENT INFORMATION

2.12

#### ENROLLMENT FROM TENNESSEE COUNTIES With Totals By Divisions and Out-of-State

	Fall Semesters					
	<u>2011</u>	<u>2010</u>	<u>2009</u>	<u>2008</u>	<u>2007</u>	<u>2006</u>
<b>Tennessee Counties</b>						
Fentress	9	8	6	0	0	0
Franklin	27	20	16	0	0	0
Gibson	7	5	1	0	0	0
Giles	1	3	5	0	0	0
Grainger	66	57	52	59	43	32
Greene	702	680	593	532	557	549
Grundy	3	2	3	0	0	0
Hamblen	356	326	306	286	282	258
Hamilton	399	374	325	323	264	236
Hancock	19	19	20	23	21	17
Hardeman	0	0	1	0	0	0
Hardin	0	0	1	0	0	0
Hawkins	637	653	579	527	559	519
Henderson	1	1	3	0	0	0
Henry	3	2	1	0	0	0
Hickman	10	11	7	0	0	0
Houston	0	0	1	0	0	0
Humphreys	2	5	4	0	0	0
Jackson	5	1	1	0	0	0
Jefferson	150	164	156	151	151	128
Johnson	152	144	130	141	143	146
Knox	882	835	845	772	723	669
Lake	1	0	0	0	0	0
Lauderdale	1	1	1	0	0	0



## EAST TENNESSEE STATE UNIVERSITY FACT BOOK

### STUDENT INFORMATION

2.12

#### ENROLLMENT FROM TENNESSEE COUNTIES With Totals By Divisions and Out-of-State

	Fall Semesters					
	<u>2011</u>	<u>2010</u>	<u>2009</u>	<u>2008</u>	<u>2007</u>	<u>2006</u>
<b>Tennessee Counties</b>						
Lawrence	5	3	5	0	0	0
Lewis	4	1	2	0	0	0
Lincoln	12	7	9	0	0	0
Loudon	60	44	49	57	43	44
McMinn	113	105	87	72	84	90
McNairy	4	3	4	0	0	0
Macon	0	0	3	0	0	0
Madison	14	17	14	0	0	0
Marion	12	7	5	0	0	0
Marshall	9	5	4	0	0	0
Maury	30	36	30	29	0	0
Meigs	12	7	13	11	10	8
Monroe	46	40	56	58	36	36
Montgomery	39	35	32	33	0	0
Moore	2	3	4	0	0	0
Morgan	12	14	13	11	18	12
Obion	1	1	1	0	0	0
Overton	7	3	8	0	0	0
Perry	1	1	1	0	0	0
Pickett	2	2	1	0	0	0
Polk	11	13	17	19	18	12
Putnam	80	73	63	53	0	0
Rhea	39	36	26	15	15	14
Roane	70	62	56	69	73	77



## EAST TENNESSEE STATE UNIVERSITY FACT BOOK

### STUDENT INFORMATION

2.12

#### ENROLLMENT FROM TENNESSEE COUNTIES With Totals By Divisions and Out-of-State

	<u>2011</u>	<u>2010</u>	<u>Fall Semesters</u>		<u>2007</u>	<u>2006</u>
			<u>2009</u>	<u>2008</u>		
<b>Tennessee Counties</b>						
Robertson	11	9	10	0	0	0
Rutherford	58	66	76	55	0	0
Scott	34	25	22	14	19	12
Sequatchie	8	7	5	0	0	0
Sevier	268	267	260	261	212	190
Shelby	85	66	63	67	0	0
Smith	6	6	7	0	0	0
Stewart	2	1	1	0	0	0
Sullivan	2,128	2,136	2,134	2,172	2,206	2,210
Sumner	49	45	36	0	0	0
Tipton	18	13	12	0	0	0
Unicoi	300	311	311	294	295	299
Union	43	43	38	28	23	24
Van Buren	1	1	1	0	0	0





## EAST TENNESSEE STATE UNIVERSITY FACT BOOK

### STUDENT INFORMATION

2.12

#### ENROLLMENT FROM TENNESSEE COUNTIES With Totals By Divisions and Out-of-State

	<u>2011</u>	<u>2010</u>	<u>Fall Semesters</u>		<u>2007</u>	<u>2006</u>
			<u>2009</u>	<u>2008</u>		
<b>Tennessee Counties</b>						
Warren	29	28	14	0	0	0
Washington	3,303	3,235	3,300	3,149	2,888	2,867
Wayne	0	0	3	0	0	0
Weakley	1	1	1	0	0	0
White	7	3	3	0	0	0
Williamson	73	74	76	0	0	0
Wilson	38	34	37	0	0	0
Region Totals						
East Tennessee	11,600	11,375	11,060	10,563	10,308	10,067
Middle Tennessee	748	715	676	627	559	462
West Tennessee	<u>148</u>	<u>124</u>	<u>118</u>	<u>124</u>	<u>116</u>	<u>90</u>
<b>Total Tennessee</b>	12,496	12,214	11,854	11,314	10,983	10,619
<b>Out-of-State</b>	<u>2,166</u>	<u>2,168</u>	<u>2,016</u>	<u>1,868</u>	<u>1,753</u>	<u>1,537</u>
<b>Total Enrollment</b>	14,662	14,382	13,870	13,182	12,736	12,156



## EAST TENNESSEE STATE UNIVERSITY FACT BOOK

### STUDENT INFORMATION

2.13

#### ENROLLMENT FROM TENNESSEE COUNTIES WITH HIGHEST ENROLLMENTS With Percentages for The Counties, Tennessee (TN), and University Totals

<u>Counties With Highest TN Enrollment</u>	<u>Fall 2011 Nbr</u>	<u>Pct of Total</u>	<u>Pct of TN</u>	<u>Pct of Univ</u>
Selected Tennessee Counties				
Anderson	145	1	1	1
Blount	246	2	2	2
Carter	977	9	8	7
Cocke	170	2	1	1
Greene	702	6	6	5
Hamblen	356	3	3	2
Hamilton	399	4	3	3
Hawkins	637	6	5	4
Jefferson	150	1	1	1
Johnson	152	1	1	1
Knox	882	8	7	6
McMinn	113	1	1	1
Sevier	268	2	2	2
Sullivan	2,128	19	17	15
Unicoi	300	3	2	2
Washington	3,303	30	26	23
Total Selected TN Counties	10,928	100	87	75
Total Tennessee	12,496			
Total University	14,662			

Percentages for Tennessee and the University will not total 100 because not all counties/states included.  
Table represents counties with 100 or more students enrolled.



**EAST TENNESSEE STATE UNIVERSITY FACT BOOK**

**STUDENT INFORMATION**

**2.14**

**ENROLLMENT FROM COUNTIES BORDERING TENNESSEE APPROVED FOR IN-STATE TUITION  
North Carolina and Virginia Border Counties**

<u>State</u>	<u>Counties Approved</u>	<u>Fall 2011</u>	<u>Fall 2010</u>	<u>Fall 2009</u>	<u>Fall 2008</u>	<u>Fall 2007</u>
<b>North Carolina</b>	Ashe	46	55	33	5	
	Avery	50	56	51	36	29
	Haywood	54	27	22	7	
	Madison	76	61	67	57	45
	Mitchell	71	60	62	40	39
	Watauga	59	58	48	28	18
	Yancey	<u>89</u>	<u>80</u>	<u>76</u>	<u>71</u>	<u>42</u>
	<b>Total</b>	445	397	359	244	173
<b>Virginia</b>	Lee	47	65	71	55	33
	Scott	93	83	78	85	83
	Washington	204	220	201	189	173
	Bristol (City)	<u>81</u>	<u>69</u>	<u>56</u>	<u>59</u>	<u>42</u>
	<b>Total</b>	425	437	406	388	331
<b>Total NC and VA Approved Border Counties</b>		<b>870</b>	<b>834</b>	<b>765</b>	<b>632</b>	<b>504</b>
North Carolina Total, Border and Non-Border Counties		617	573	526	393	307
Virginia Total, Border and Non-Border Counties		739	780	759	727	696



# EAST TENNESSEE STATE UNIVERSITY FACT BOOK

## STUDENT INFORMATION

2.15

### ENROLLMENT FROM SOUTHERN REGIONAL EDUCATION BOARD STATES (SREB)

	Fall Semester					
	2,011	2010	2009	2008	2007	2006
<b>SREB States</b>						
Alabama	16	16	18	21	18	15
Arkansas	3	3	3	2	2	3
Delaware	3	3	4	2	1	0
Florida	50	56	44	32	38	31
Georgia	52	49	44	68	55	56
Kentucky	18	27	29	24	19	29
Louisiana	5	6	3	3	4	3
Maryland	29	35	33	27	26	22
Mississippi	3	2	5	6	10	9
North Carolina	617	573	526	393	307	223
Oklahoma	2	0	0	1	1	1
South Carolina	40	42	21	33	37	46
Tennessee	12,496	12,214	11,854	11,314	10,983	10,619
Texas	16	12	17	17	11	7
Virginia	739	780	759	727	696	628
West Virginia	<u>17</u>	<u>16</u>	<u>13</u>	<u>10</u>	<u>10</u>	<u>20</u>
Total SREB	14,106	13,834	13,373	12,680	12,218	11,712
<b>Other States</b> Including US Commonwealths and Territories	235	228	205	207	198	157
<b>International Countries</b>	321	320	292	295	320	287
<b>Total All States and Counties</b>	14,662	14,382	13,870	13,182	12,736	12,156



## EAST TENNESSEE STATE UNIVERSITY FACT BOOK

### STUDENT INFORMATION

2.16

#### ENROLLMENT BY COUNTRIES Including US Dependencies and Areas of Special Sovereignty (US-D&SS)

##### By Student Level

Country	Fall Semesters														
	2011			2010			2009			2008			2007		
	UG	G	Total	UG	G	Total	UG	G	Total	UG	G	Total	UG	G	Total
<b>International Countries</b>															
Albania													1		1
Argentina	2		2	1		1	1		1	1	2	3	2		2
Australia	1		1								1	1			
Austria	1		1	2		2	2		2				2		2
Azerbaijan										1	1	2	2	2	4
															0
Bahamas	2		2	2		2	2		2	4		4	2		2
Bangladesh		2	2		1	1		1	1						
Barbados		1	1												
Belgium	2		2	2		2	2		2	2		2			
Bolivia								1	1		3	3		3	3
Botswana														1	1
Brazil	3		3	2		2	1		1		1	1		2	2
Bulgaria				1		1	1		1	1		1	1		1
Burundi													1	1	2
Byelarus										2		2	2		2
Cameroon	2	4	6	2	10	12	2	8	10		3	3		8	8
Canada	1	2	3	4	3	7	2	3	5	1	2	3	6	3	9
China	82	34	116	61	39	100	47	29	76	48	24	72	26	21	47
Colombia		2	2		3	3	1	4	5	3	3	6	5	2	7
Congo		1	1		1	1							2		2
Cyprus														1	1
Czech Republic	2	1	3										1		1
Cuba				1		1									



## EAST TENNESSEE STATE UNIVERSITY FACT BOOK

### STUDENT INFORMATION

2.16

#### ENROLLMENT BY COUNTRIES Including US Dependencies and Areas of Special Sovereignty (US-D&SS)

##### By Student Level

Country	Fall Semesters														
	2011			2010			2009			2008			2007		
	UG	G	Total	UG	G	Total	UG	G	Total	UG	G	Total	UG	G	Total
Denmark	1		1												
Ecuador					1	1				1	1	2	2	1	3
Egypt										1		1	1		1
El Salvador		1	1		1	1				1		1	1		1
Eritrea		1	1		1	1									
Ethiopia	2		2					1	1		2	2	1	1	2
France	2	4	6	15	5	20	22	2	24	25		25	25		25
Gaza Strip								1	1						1
Germany	8	2	10	3		3	2	2	4	1	2	3	1	2	3
Ghana		10	10		15	15		16	16		14	14	1	5	6
Guyana	1		1	1		1	1		1						
Hong Kong	1		1	1		1	2		2	1		1			
Hungary		1	1	1		1									
India	2	18	20	4	27	31	2	35	37	1	46	47	4	67	71
Iran		2	2		2	2	1	1	2	1	1	2	1		1
Ireland	5		5	2		2	6		6	10		10	5		5
Israel				1		1	1	1	2	1	1	2		2	2
Italy		1	1												
Ivory Coast	1		1							1		1			



## EAST TENNESSEE STATE UNIVERSITY FACT BOOK

### STUDENT INFORMATION

2.16

#### ENROLLMENT BY COUNTRIES Including US Dependencies and Areas of Special Sovereignty (US-D&SS)

##### By Student Level

Country	Fall Semesters														
	2011			2010			2009			2008			2007		
	UG	G	Total	UG	G	Total	UG	G	Total	UG	G	Total	UG	G	Total
Jamaica	2		2	3		3	3		3	2		2			
Japan	2	2	4	8	2	10	9	1	10	6	1	7	7	1	8
Jordan														1	1
Kazakhstan	1		1	1		1									
Kenya	1	4	5	1	2	3	2	1	3	3	2	5	3	5	8
Korea, North	1		1	2		2	3		3						
Korea, South	19	1	20	16		16	5	2	7	2	3	5	2	2	4
Kuwait										1	1	2			
Latvia					1	1	1		1	1		1	1		1
Lebanon											1	1		1	1
Liberia					2	2		3	3	1	1	2	11	4	15
Lithuania	1		1	1		1	1		1						
Macedonia	1		1	1		1	1		1	1		1			
Malaysia	1	1	2	2	1	3	1		1	1		1			
Mexico	3		3	4		4	2		2				1		1
Nepal		3	3		2	2		1	1		2	2		4	4
Netherlands	1		1				1		1				3		3
New Zealand							1		1				1		1
Nigeria	3	7	10	2	5	7	2	3	5	4	2	6	6		6
Niue (NZ)											1	1			
Norway										3		3			



## EAST TENNESSEE STATE UNIVERSITY FACT BOOK

### STUDENT INFORMATION

2.16

#### ENROLLMENT BY COUNTRIES Including US Dependencies and Areas of Special Sovereignty (US-D&SS)

##### By Student Level

Country	Fall Semesters														
	2011			2010			2009			2008			2007		
	UG	G	Total	UG	G	Total	UG	G	Total	UG	G	Total	UG	G	Total
Panama	1		1												
Paraguay	1	1	2	1	1	2	1	1	2		1	1		1	1
Peru					1	1		1	1					1	1
Philippines	1	1	2		1	1									
Poland													2		2
Portugal				1		1									
Romania		1	1	1	2	3	1	1	2	1	1	2	3	2	5
Russia	3		3	1	1	2	3	1	4	3	1	4	1	3	4
Rwanda													5		5
Saudi Arabia							1		1						
Serbia	2		2	2		2	2		2						
Singapore														1	1
Slovenia				1		1	2		2	3		3			
South Africa	1	2	3	1	1	2	1		1						
Spain	4		4	3		3	1		1	3		3	1		1
Sri Lanka	1	1	2	1	1	2		1	1						
St. Kitts and Nevis													1	1	2
Sudan													1		1
Suriname	1		1												
Sweden	1	1	2	1		1	3		3	4		4	3	1	4
Taiwan	2	1	3	1	1	2		5	5	3	3	6	1		1
Trinidad-Tobago		1	1										1		1
Tunisia	1		1	1		1	1		1						
Turkey		1	1		1	1		1	1	1		1			





## EAST TENNESSEE STATE UNIVERSITY FACT BOOK

### STUDENT INFORMATION

2.16

#### ENROLLMENT BY COUNTRIES Including US Dependencies and Areas of Special Sovereignty (US-D&SS)

##### By Student Level

Country	Fall Semesters														
	2011			2010			2009			2008			2007		
	UG	G	Total	UG	G	Total	UG	G	Total	UG	G	Total	UG	G	Total
Uganda	1		1												
Ukraine	2	1	3	1	1	2	1	2	3	1	1	2	2	3	5
United Arab Emirates	2	1	3	3		3	2		2	1		1			
United Kingdom	12	3	15	8	5	13	4	5	9	5	1	6	8	1	9
Venezuela	5		5	3	2	5	2	2	4	2	2	4	3		3
Vietnam	1		1												
Yugoslavia		1	1		1	1				4		4	1		1
Zambia	1		1					1	1						
Zimbabwe											1	1		2	2
<b>Total International Countries</b>	<b>200</b>	<b>121</b>	<b>321</b>	<b>177</b>	<b>143</b>	<b>320</b>	<b>155</b>	<b>137</b>	<b>292</b>	<b>163</b>	<b>132</b>	<b>295</b>	<b>163</b>	<b>157</b>	<b>320</b>
<b>US Dependencies/Areas Special Sovereignty</b>															
US Virgin Islands		1	1												
<b>Total US Dependencies/Special Sovereignty</b>		<b>1</b>	<b>1</b>												
<b>United States</b>	<b>12,339</b>	<b>2,001</b>	<b>14,340</b>	<b>11,998</b>	<b>2,064</b>	<b>14,062</b>	<b>11,493</b>	<b>2,085</b>	<b>13,578</b>	<b>10,865</b>	<b>2,022</b>	<b>12,887</b>	<b>10,502</b>	<b>1,914</b>	<b>12,416</b>
<b>Total All Countries &amp; US-D&amp;SS</b>	<b>12,539</b>	<b>2,123</b>	<b>14,662</b>	<b>12,175</b>	<b>2,207</b>	<b>14,382</b>	<b>11,648</b>	<b>2,222</b>	<b>13,870</b>	<b>11,028</b>	<b>2,154</b>	<b>13,182</b>	<b>10,665</b>	<b>2,071</b>	<b>12,736</b>



**EAST TENNESSEE STATE UNIVERSITY FACT BOOK**

**STUDENT INFORMATION**

2.16

**ENROLLMENT BY COUNTRIES**

**Including US Dependencies and Areas of Special Sovereignty (US-D&SS)**

**By Student Level**

Country	Fall Semesters														
	2011			2010			2009			2008			2007		
	UG	G	Total	UG	G	Total	UG	G	Total	UG	G	Total	UG	G	Total
<b>All Countries &amp; US-D&amp;SS Represented</b>			66			60			58			54			60

US Dependencies and Areas of Special Sovereignty (US-D&SS) are not included in US count.



# EAST TENNESSEE STATE UNIVERSITY FACT BOOK

## STUDENT INFORMATION

2.17

### ENROLLMENT IN MAJORS PLUS ACADEMIC AREAS TRACKED BY MAJOR CODES WITHIN DEPARTMENTS

Data Key: d=separated by degree level\*; m=moved to or from; np= not a major; r=renamed; t=terminated/phased-out major

<u>Coll</u>	<u>Department</u>	<u>Major</u> <u>With Degree Level Designation</u>	<u>Fall Semester</u>				
			<u>2011</u>	<u>2010</u>	<u>2009</u>	<u>2008</u>	<u>2007</u>
<b>College of Arts and Sciences - AS</b>							
<b><u>Art and Design - ARTA</u></b>							
		ARTA/ARTS - Art (BA/BS)	d	158	121	101	95
		ARTA - Art (BA)	193	d	d	d	
		ABFA - Fine Arts (BFA)	71	100	135	153	145
		ARTM - Art (MA)	1	2	2	1	3
		AMFA - Fine Arts (MFA)	13	18	16	17	17
		Total - Art and Design	278	278	274	272	260
<b><u>Appalachian Studies - APST</u></b>							
		BLUE - Bluegrass, Old-Time & Country Music Studies (BA)	45	0	np	np	np
		PBLG - Pre-Bluegrass (ND)	5	30	np	np	np
		Total - Appalachian Studies	50	30			
<b><u>Biological Sciences - BISC</u></b>							
		BIOA/BIOL - Biology (BA/BS)	d	475	421	369	325
		BIOL - Biology (BS)	421	d	d	d	
		BIOM - Biology (MS)	36	52	55	50	34
		Total - Biological Sciences	457	527	476	419	359



# EAST TENNESSEE STATE UNIVERSITY FACT BOOK

## STUDENT INFORMATION

2.17

### ENROLLMENT IN MAJORS PLUS ACADEMIC AREAS TRACKED BY MAJOR CODES WITHIN DEPARTMENTS

Data Key: d=separated by degree level\*; m=moved to or from; np= not a major; r=renamed; t=terminated/phased-out major

<u>Coll</u>	<u>Department</u>	<u>Major</u> <u>With Degree Level Designation</u>	<u>Fall Semester</u>				
			<u>2011</u>	<u>2010</u>	<u>2009</u>	<u>2008</u>	<u>2007</u>
<b><u>Chemistry - CHEM</u></b>							
		CHMA/CHEM - Chemistry (BA/BS)	d	177	182	163	132
		CHEM - Chemistry (BS)	167	d	d	d	
		CHMM - Chemistry (MS)	19	32	22	24	21
		PPHY - Pre-Pharmacy	154	148	170	200	245
		Total - Chemistry	340	357	374	387	398
<b><u>Communication - COMM</u></b>							
		MCOA/MCOM - Mass Communications (BA/BS)	d	275	298	295	282
		MCOM - Mass Communications (BA)	99	d	d	d	
		MCOM - Mass Communications (BS)	173	d	d	d	
		PCOM - Professional Communications (MA)	22	24	24	22	23
		SPCA/SPCH - Speech (BA/BS)	d	22	44	42	55
		SPCH - Speech (BA)	4	d	d	d	
		SPCH - Speech (BS)	21	d	d	d	
		THEA - Theater (BA)	58	37	28	16	np
		WMST - Women's Studies (BA)	m	9	13	8	3
		Total - Communications	377	367	407	383	363



# EAST TENNESSEE STATE UNIVERSITY FACT BOOK

## STUDENT INFORMATION

2.17

### ENROLLMENT IN MAJORS PLUS ACADEMIC AREAS TRACKED BY MAJOR CODES WITHIN DEPARTMENTS

Data Key: d=separated by degree level\*; m=moved to or from; np= not a major; r=renamed; t=terminated/phased-out major

<u>Coll</u>	<u>Department</u>	<u>Major</u> <u>With Degree Level Designation</u>	<u>Fall Semester</u>				
			<u>2011</u>	<u>2010</u>	<u>2009</u>	<u>2008</u>	<u>2007</u>
<b><u>Criminal Justice &amp; Criminology - CJCR</u></b>							
		CJBA/CJCR - Criminal Justice (BA/BS)	d	417	321	308	314
		CJBA - Criminal Justice (BA)	24	d	d	d	
		CJCR - Criminal Justice (BS)	433	d	d	d	
		CJCM - Criminal Justice (MA)	36	41	39	32	29
		FDEX - Forensic Document Examination (C4)	2	6	2	np	
		Total - Criminal Justice & Criminology	495	464	362	340	343
<b><u>English - ENGL</u></b>							
		ENGL/ENGS - English (BA/BS)	m	273	252	221	205
		ENGM - English (MA)	m	15	19	24	31
		Total - English	m	288	271	245	236
<b><u>Foreign Languages - LANG</u></b>							
		LANG/LANS - Foreign Languages (BA/BS)	m	61	59	50	49
		TESO - Teaching English to Spkr Oth Lang (C4)	m	1	1	np	np
		Total - Foreign Languages	m	62	60	50	49



# EAST TENNESSEE STATE UNIVERSITY FACT BOOK

## STUDENT INFORMATION

2.17

### ENROLLMENT IN MAJORS PLUS ACADEMIC AREAS TRACKED BY MAJOR CODES WITHIN DEPARTMENTS

Data Key: d=separated by degree level\*; m=moved to or from; np= not a major; r=renamed; t=terminated/phased-out major

<u>Coll</u>	<u>Department</u>	<u>Major</u> <u>With Degree Level Designation</u>	<u>Fall Semester</u>				
			<u>2011</u>	<u>2010</u>	<u>2009</u>	<u>2008</u>	<u>2007</u>
<b><u>Geosciences - GEOS</u></b>							
		GELY/GLGY - Geology (BS)	d	34	29	43	19
		GELY - Geology (BS)	32				
		GLGY - Geology (BS)	2				
		GGPY - Geology (BS)	34				
		GEOG - Geography (BS)	0	33	26	4	25
		GEOS - Geosciences (MS)	8	np	np	np	np
		Total - Geosciences				47	44
<b><u>History - HIST</u></b>							
		HISA/HIST - History (BA/BS)	d	278	251	235	229
		HIST - History (BA)	116	d	d	d	
		HIST - History (BS)	154	d	d	d	
		HISM - History (MA)	48	51	47	53	51
		Total - History	318	329	298	288	280



# EAST TENNESSEE STATE UNIVERSITY FACT BOOK

## STUDENT INFORMATION

2.17

### ENROLLMENT IN MAJORS PLUS ACADEMIC AREAS TRACKED BY MAJOR CODES WITHIN DEPARTMENTS

Data Key: d=separated by degree level\*; m=moved to or from; np= not a major; r=renamed; t=terminated/phased-out major

<u>Coll</u>	<u>Department</u>	<u>Major</u> <u>With Degree Level Designation</u>	<u>Fall Semester</u>				
			<u>2011</u>	<u>2010</u>	<u>2009</u>	<u>2008</u>	<u>2007</u>
<b><u>Literature and Language - LILA</u></b>							
		ENGL/ENGS - English (BA/BS)	d	m	m	m	m
		ENGL - English (BA)	248	d	d	d	
		ENGM - English (MA)	19	m	m	m	m
		HCTI - Healthcare Translation & Interpretation (C4)	2	np			
		LANG/LANS - Foreign Languages (BA/BS)	d	m	m	m	m
		LANG - Foreign Languages (BA)	72	d	d	d	
		TESO - Teaching English to Spkr Oth Lang (C4)	0	m	m	m	m
		WMST - Women's Studies (BA)	11	m	m	m	m
		Total - Literature and Language	359				
<b><u>Mathematics - MATH</u></b>							
		MATA/MATH - Mathematics (BA/BS)	d	106	85	85	67
		MATH - Mathematics (BS)	115	d	d	d	
		MASC - Mathematics (MS)	15	13	21	22	22
		Total - Mathematics	130	119	106	107	89
<b><u>Music - MUSC</u></b>							
		MUSC - Music (BM)	103	121	115	104	95
		Total - Music	103	121	115	104	95



# EAST TENNESSEE STATE UNIVERSITY FACT BOOK

## STUDENT INFORMATION

2.17

### ENROLLMENT IN MAJORS PLUS ACADEMIC AREAS TRACKED BY MAJOR CODES WITHIN DEPARTMENTS

Data Key: d=separated by degree level\*; m=moved to or from; np= not a major; r=renamed; t=terminated/phased-out major

<u>Coll</u>	<u>Department</u>	<u>Major</u> <u>With Degree Level Designation</u>	<u>Fall Semester</u>				
			<u>2011</u>	<u>2010</u>	<u>2009</u>	<u>2008</u>	<u>2007</u>
<b><u>Philosophy and Humanities - PHAH</u></b>							
		PHIA/PHIL - Philosophy (BA/BS)	d	40	32	34	34
		PHIL - Philosophy (BA)	21	d	d	d	
		PHIL - Philosophy (BS)	31	d	d	d	
		Total - Philosophy and Humanities	52	40	32	34	34
<b><u>Physics and Astronomy - PHYS</u></b>							
		PCHI - Pre-Chiropractic (ND)	11				
		PENG - Pre-Engineering (ND)	18	13	20	13	9
		PHYA/PHYS - Physics (BA/BS)	d	41	36	28	28
		PHYS - Physics (BS)	50	d	d	d	
		PMED - Pre-Medicine (ND)	257	254	287	286	306
		POPT - Pre-Optometry (ND)	10	9	10	6	6
		PPAS - Pre-Physician's Assistant ( ND)	2				
		PVET - Pre-Veterinary Medicine (ND)	27	29	27	24	31
		Total - Physics and Astronomy	375	346	380	357	380





# EAST TENNESSEE STATE UNIVERSITY FACT BOOK

## STUDENT INFORMATION

2.17

### ENROLLMENT IN MAJORS PLUS ACADEMIC AREAS TRACKED BY MAJOR CODES WITHIN DEPARTMENTS

Data Key: d=separated by degree level\*; m=moved to or from; np= not a major; r=renamed; t=terminated/phased-out major

<u>Coll</u>	<u>Department</u>	<u>Major</u> <u>With Degree Level Designation</u>	<u>Fall Semester</u>					
			<u>2011</u>	<u>2010</u>	<u>2009</u>	<u>2008</u>	<u>2007</u>	
<b><u>Political Science - PSCI</u></b>								
		EDEV - Economic Development (C4)	2					
		PSCA/PSCI - Political Science (BA/BS)	d	112	115	92	91	
		PSCI - Political Science (BA)	22	d	d	d		
		PSCI - Political Science (BS)	87	d	d	d		
		PLAW - Pre-Law (ND)	1	1	1	1	0	
		ITAF - International Affairs (BA)	34	14	2	np		
		URPL - Urban Planning (C4)	1	0	1			
		PADM - Public Administration (MPA)	33	28	35			
		MCMP - Public Administration (MCM)	3	5	4			
		Total - Political Science	183	160	158	93	91	
<b><u>Psychology - PSYC</u></b>								
		PHDC - Clinical Psychology (PhD)	r	23	18	13	7	
		PSYA/PSYC - Psychology (BA/BS)	d	472	438	366	323	
		PSYC - Psychology (BA)	38	d	d	d		
		PSYC - Psychology (BS)	501	d	d	d		
		PSYC - Psychology (MA)	12	20	18	14	20	
		PSYD - Psychology (PhD)	33	r	r	r	r	
		Total - Psychology	584	515	474	393	350	



**EAST TENNESSEE STATE UNIVERSITY FACT BOOK**

**STUDENT INFORMATION**

2.17

**ENROLLMENT IN MAJORS  
PLUS ACADEMIC AREAS TRACKED BY MAJOR CODES WITHIN DEPARTMENTS**

Data Key: d=separated by degree level\*; m=moved to or from; np= not a major; r=renamed; t=terminated/phased-out major

<u>Coll</u>	<u>Department</u>	<u>Major</u> <u>With Degree Level Designation</u>	<u>Fall Semester</u>				
			<u>2011</u>	<u>2010</u>	<u>2009</u>	<u>2008</u>	<u>2007</u>
<b><u>Social Work - SOWK</u></b>							
		SOWK - Social Work (BSW)	251	190	182	143	146
		MSWK – Social Work (MA)	72	75	66	61	56
		Total - Social Work	323	265	248	204	202
<b><u>Sociology and Anthropology - SOAA</u></b>							
		ANTH - Anthropology (BA)	76	72	45	16	np
		SOCA/SOCI - Sociology (BA/BS)	d	53	48	53	67
		SOCI - Sociology (BA)	8	d	d	d	
		SOCI - Sociology (BS)	41	d	d	d	
		SOCM - Sociology (MA)	13	17	11	16	17
		Total - Sociology and Anthropology	138	142	104	85	84
<b>Total - College of Arts and Sciences</b>			<b>4,639</b>	<b>4,477</b>	<b>4,194</b>	<b>3,808</b>	<b>3,657</b>



# EAST TENNESSEE STATE UNIVERSITY FACT BOOK

## STUDENT INFORMATION

2.17

### ENROLLMENT IN MAJORS PLUS ACADEMIC AREAS TRACKED BY MAJOR CODES WITHIN DEPARTMENTS

Data Key: d=separated by degree level\*; m=moved to or from; np= not a major; r=renamed; t=terminated/phased-out major

<u>Coll</u>	<u>Department</u>	<u>Major</u> <u>With Degree Level Designation</u>	<u>Fall Semester</u>				
			<u>2011</u>	<u>2010</u>	<u>2009</u>	<u>2008</u>	<u>2007</u>
<b>College of Business and Technology – BT</b>							
<b><u>Accountancy - ACCT</u></b>							
		ACCT - Accounting (BBA)	161	148	130	97	94
		MACC - Accounting (M.ACC)	55	52	48	39	49
		Total - Accounting	216	200	178	136	143
<b><u>Computer and Information Sciences - CSCI</u></b>							
		CISC - Computing (BS)	383				
		CSCI - Computer & Information Science (BS)		338	333	329	323
		CSCI - Computer & Information Science (MS)	52				
		CSCM - Computer & Information Science (MS)		52	53	51	51
		Total - Computer and Information Sciences	435	390	386	380	374
<b><u>Economics, Finance, and Urban Studies - ECFN</u></b>							
		ECOA/ECOS - Economics (BA/BS)	d	18	11	10	9
		ECOA - Economics (BA)	22	d	d	d	
		ECON - Economics (BBA)	14	15	13	7	11
		FNCE - Finance (BBA)	63	65	55	90	91
		PADM/MCMP – Public Administration (MCM/MPA)				31	27
		Total - Economics, Finance, and Urban Studies	99	98	79	138	138



# EAST TENNESSEE STATE UNIVERSITY FACT BOOK

## STUDENT INFORMATION

2.17

### ENROLLMENT IN MAJORS PLUS ACADEMIC AREAS TRACKED BY MAJOR CODES WITHIN DEPARTMENTS

Data Key: d=separated by degree level\*; m=moved to or from; np= not a major; r=renamed; t=terminated/phased-out major

<u>Coll</u>	<u>Department</u>	<u>Major</u> <u>With Degree Level Designation</u>	<u>Fall Semester</u>				
			<u>2011</u>	<u>2010</u>	<u>2009</u>	<u>2008</u>	<u>2007</u>
<b><u>Family and Consumer Sciences - FACS</u></b>							
		FACS - Family and Consumer Science (BS)	t 16	t 73	t 155	207	216
		CLNU - Clinical Nutrition (MS)	m 0	0	20	13	23
		Total - Family and Consumer Sciences	16	73	175	220	239
<b><u>Management and Marketing - MGMK</u></b>							
		AMBA - Business Administration (MBA)		33	28	22	0
		MBA - Business Administration (MBA)		78	69	63	69
		GCBA - Business Administration Certificate (C4)		13	8	10	8
		BAMN - Business Administration (MBA--AMBA)	29				
		BAMN - Business Administration (MBA--BAMN)	60				
		BAMN - Business Administration (C4)	8				
		EPRL - Entrepreneurial Leadership (C4)	1	1	0	2	1
		HCMC - Health Care Management (C4)	8	0	0	0	0
		MGMT - Management (BBA)	128	130	129	103	78
		MKTG - Marketing (BBA)	76	68	65	61	73
		PBUS - Pre-Business (ND)	709	733	856	948	910
		Total - Management and Marketing	1019	1,056	1,155	1,209	1,139



## EAST TENNESSEE STATE UNIVERSITY FACT BOOK

### STUDENT INFORMATION

2.17

#### ENROLLMENT IN MAJORS PLUS ACADEMIC AREAS TRACKED BY MAJOR CODES WITHIN DEPARTMENTS

Data Key: d=separated by degree level\*; m=moved to or from; np= not a major; r=renamed; t=terminated/phased-out major

<u>Coll</u>	<u>Department</u>	<u>Major</u> <u>With Degree Level Designation</u>	<u>Fall Semester</u>				
			<u>2011</u>	<u>2010</u>	<u>2009</u>	<u>2008</u>	<u>2007</u>
<b><u>Engineering Technology, Surveying &amp; Digital Media - TCG</u></b>							
		DIGM – Digital Media (BS)	280	269	263	226	246
		ENTC - Engineering Technology (BS)	312	320	319	308	315
		INTD - Interior Design (BS)	40	29	9	np	np
		SUVM - Surveying and Mapping Science (BS)	49	62	71	67	68
		PENG - Pre-Engineering (ND)	1				
		TECM - Technology (MS)	41	49	59	49	47
		Total - Engineering Technology, Surveying & Digital Media	723	729	721	650	676
<b>Total - College of Business and Technology</b>			<b>2,508</b>	<b>2,546</b>	<b>2,694</b>	<b>2,733</b>	<b>2,709</b>



# EAST TENNESSEE STATE UNIVERSITY FACT BOOK

## STUDENT INFORMATION

2.17

### ENROLLMENT IN MAJORS PLUS ACADEMIC AREAS TRACKED BY MAJOR CODES WITHIN DEPARTMENTS

Data Key: d=separated by degree level\*; m=moved to or from; np= not a major; r=renamed; t=terminated/phased-out major

<u>Coll</u>	<u>Department</u>	<u>Major</u> <u>With Degree Level Designation</u>	<u>Fall Semester</u>				
			<u>2011</u>	<u>2010</u>	<u>2009</u>	<u>2008</u>	<u>2007</u>
<b>College of Clinical &amp; Rehabilitative Health Sciences - CR</b>							
<b><u>Allied Health Sciences - ALSC</u></b>							
		ALHE - Allied Health (BS)	446	386	322	302	297
		ALHE - Allied Health (MSAH)	31	27	26	20	11
		DHYG - Dental Hygiene (BSDH)	171	163	156	154	136
		CLNU - Clinical Nutrition (MS)	22	25	2	m	m
		PDEN - Pre-Dentistry (ND)	24	25	20	28	25
		Total - Allied Health Sciences	694	626	526	504	469
<b><u>Audiology and Speech-Language Pathology (ASLP)</u></b>							
		AUDI - Audiology (AuD)	22	24	26	24	19
		CDIS - Communicative Disorders (MS)	62	50	61	59	51
		Total - Audiology and Speech-Language Pathology	85	74	87	83	70
<b><u>Physical Therapy - PHYT</u></b>							
		DPTH - Physical Therapy (DPT)	94	89	81	81	74
		PRPT - Pre-Physical Therapy (ND)	157	147	146	123	131
		PROT - Pre-Occupational Therapy (ND)	16	8	8	4	6
		Total - Physical Therapy	267	244	235	208	211
<b>Total - College of Clinical and Rehabilitative Health Sciences</b>			<b>1,045</b>	<b>944</b>	<b>848</b>	<b>795</b>	<b>750</b>



## EAST TENNESSEE STATE UNIVERSITY FACT BOOK

### STUDENT INFORMATION

2.17

#### ENROLLMENT IN MAJORS PLUS ACADEMIC AREAS TRACKED BY MAJOR CODES WITHIN DEPARTMENTS

Data Key: d=separated by degree level\*; m=moved to or from; np= not a major; r=renamed; t=terminated/phased-out major

<u>Coll</u>	<u>Department</u>	<u>Major</u> <u>With Degree Level Designation</u>	<u>Fall Semester</u>				
			<u>2011</u>	<u>2010</u>	<u>2009</u>	<u>2008</u>	<u>2007</u>
<b>School of Continuing Studies - CS</b>							
<b><u>Division of Cross-Disciplinary Studies - CDST</u></b>							
		BASD - Applied Science (BAS)					26
		APLS - Applied Science (BAS)	46	37	34	25	
		ASGC – Archival Studies (C4)	9	6	4	5	3
		BGSD - General Studies (BGS)	113	142	117	93	91
		BSIS - Interdisciplinary Studies (BS)	175	175	197	164	160
		MALS - Liberal Studies (MALS)	36	34	39	37	45
		PROS - Professional Studies (BS)	71	73	74	73	81
		PROS - Professional Studies (MPS)	33	35	3	0	0
		PRST - Professional Studies - RODP (MPS)	0	0	27	30	27
		Total - Cross-Disciplinary Studies	483	502	495	427	433
<b>Total - School of Continuing Studies</b>			<b>483</b>	<b>502</b>	<b>495</b>	<b>427</b>	<b>433</b>



# EAST TENNESSEE STATE UNIVERSITY FACT BOOK

## STUDENT INFORMATION

2.17

### ENROLLMENT IN MAJORS PLUS ACADEMIC AREAS TRACKED BY MAJOR CODES WITHIN DEPARTMENTS

Data Key: d=separated by degree level\*; m=moved to or from; np= not a major; r=renamed; t=terminated/phased-out major

<u>Coll</u>	<u>Department</u>	<u>Major</u> <u>With Degree Level Designation</u>	<u>Fall Semester</u>				
			<u>2011</u>	<u>2010</u>	<u>2009</u>	<u>2008</u>	<u>2007</u>
<b>College of Education - ED</b>							
<b><u>Curriculum and Instruction - CUA1</u></b>							
		ASTL - Advanced Studies in Teaching & Learning - RODP (MED)	1	5	4	4	3
		EDMT - Educational Media & Educational Technology (MA/MED)	d	38	39	42	53
		EDMT - Educational Media & Educational Technology (MA)	0				
		EDMT - Educational Media & Educational Technology (MED)	38				
		EEDA/EEDM - Elementary Education (MA/MED)	d	40	35	30	29
		EEDM - Elementary Education (MED)	33	d	d	d	
		EEDM - Elementary Education (MAT)	t	t	t	t	
		MATE - Elementary Education (MAT)	t	t	0	83	85
		ISED - Interdisciplinary Studies-Elementary Education (BSED)	157	168	155	125	143
		READ - Reading (MA)	56	67	47	28	52
		PRED - Pre-Education (ND)	544	554	564	530	507
		SCED/SMED - Secondary Education (MA/MED)	d	13	22	14	13
		SMED - Secondary Education (MAT)	t	t	12	44	74
		SMED - Secondary Education (MED)	14	d	d	d	
		SCLP - School Library Professional (C4)	4	1	np	np	np
		STRY - Storytelling (C4)	1	np	np	np	np
		TEML - Teacher Ed with Multiple Levels (MAT)	68	121	122	83	np
		Total - Curriculum and Instruction	916	1007	1000	900	959





# EAST TENNESSEE STATE UNIVERSITY FACT BOOK

## STUDENT INFORMATION

2.17

### ENROLLMENT IN MAJORS PLUS ACADEMIC AREAS TRACKED BY MAJOR CODES WITHIN DEPARTMENTS

Data Key: d=separated by degree level\*; m=moved to or from; np= not a major; r=renamed; t=terminated/phased-out major

<u>Coll</u>	<u>Department</u>	<u>Major</u> <u>With Degree Level Designation</u>	<u>Fall Semester</u>				
			<u>2011</u>	<u>2010</u>	<u>2009</u>	<u>2008</u>	<u>2007</u>
<b><u>Educational Leadership and Policy Analysis - ELPA</u></b>							
		EDLR - Educational Leadership (MED)	5	8	8	7	11
		EDLR - Educational Leadership (EdS)	4	6	11	23	26
		EDLR - Educational Leadership (EdD)	178	212	206	192	179
		Total - Educational Leadership and Policy Analysis	187	226	225	222	216
<b><u>Human Development and Learning - HDAL</u></b>							
		CNSL/CMED - Counseling (MA/MED)	d	67	76	67	70
		CNSL - Counseling (MA)	78	d	d	d	
		ECDV - Early Childhood Development (BS)	87	112	83	73	71
		ECED/EMED - Early Childhood Education (MA/MED)	d	27	31	58	47
		ECED - Early Childhood Education (MA)	25	d	d	d	
		ECED - Early Childhood Education (PhD)	17	19	12	8	np
		HDLC - Human Development & Learning, Career (BS)	0	0	0	0	1
		HDLT - Human Development & Learning, Teaching (BS)	0	0	0	0	1
		HSER - Human Services (BS)	111	97	82	65	49
		SPED - Special Education (BS)	29	17	9	29	18
		SPED - Special Education (MED)	33	34	30	29	37
		Total - Human Development and Learning	380	373	323	329	294



# EAST TENNESSEE STATE UNIVERSITY FACT BOOK

## STUDENT INFORMATION

2.17

### ENROLLMENT IN MAJORS PLUS ACADEMIC AREAS TRACKED BY MAJOR CODES WITHIN DEPARTMENTS

Data Key: d=separated by degree level\*; m=moved to or from; np= not a major; r=renamed; t=terminated/phased-out major

<u>Coll</u>	<u>Department</u>	<u>Major</u> <u>With Degree Level Designation</u>	<u>Fall Semester</u>				
			<u>2011</u>	<u>2010</u>	<u>2009</u>	<u>2008</u>	<u>2007</u>
<b><u>Kinesiology, Leisure and Sport Sciences - KLSS</u></b>							
		KSPS - Kinesiology and Sport Studies (MA)	74	59	55	57	43
		PEDU - Physical Education (BS)	300	281	252	207	164
		PEDM/PEMD - Physical Education (MA/MEd)		0	0	0	6
		SALM – Sport and Leisure Management (BS)	173	162	139	121	114
		SPHP - Sport Physiology and Performance (PhD)	17	9	np	np	np
		Total - Kinesiology, Leisure and Sport Sciences	564	511	446	385	327
<b>Total - College of Education</b>			<b>2,047</b>	<b>2,117</b>	<b>1,994</b>	<b>1,836</b>	<b>1,796</b>



# EAST TENNESSEE STATE UNIVERSITY FACT BOOK

## STUDENT INFORMATION

2.17

### ENROLLMENT IN MAJORS PLUS ACADEMIC AREAS TRACKED BY MAJOR CODES WITHIN DEPARTMENTS

Data Key: d=separated by degree level\*; m=moved to or from; np= not a major; r=renamed; t=terminated/phased-out major

<u>Coll</u>	<u>Department</u>	<u>Major</u> <u>With Degree Level Designation</u>	<u>Fall Semester</u>				
			<u>2011</u>	<u>2010</u>	<u>2009</u>	<u>2008</u>	<u>2007</u>
<b>Graduate Studies - GS</b>							
		NMST - New Media Studio (MA)	5	np	np	np	np
		Total - Graduate Studies	5				
<b>Total - Graduate Studies</b>			5				
<b>College of Medicine - ME and MD</b>							
<b><u>Biomedical Sciences - BMED, ME</u></b>							
		BMES - Biomedical Sciences (MS)	t	2	2	5	3
		BMED - Biomedical Sciences (PhD)	31	29	25	22	26
		Total - Biomedical Sciences	31	31	27	27	29
<b><u>College of Medicine - MD</u></b>							
		Majors/Disciplines in Medicine Not Shown in This Table					
<b>Total - College of Medicine, Biomedical Sciences</b>			31	31	27	27	29



# EAST TENNESSEE STATE UNIVERSITY FACT BOOK

## STUDENT INFORMATION

2.17

### ENROLLMENT IN MAJORS PLUS ACADEMIC AREAS TRACKED BY MAJOR CODES WITHIN DEPARTMENTS

Data Key: d=separated by degree level\*; m=moved to or from; np= not a major; r=renamed; t=terminated/phased-out major

<u>Coll</u>	<u>Department</u>	<u>Major</u> <u>With Degree Level Designation</u>	<u>Fall Semester</u>				
			<u>2011</u>	<u>2010</u>	<u>2009</u>	<u>2008</u>	<u>2007</u>
<b>College of Nursing - NU</b>							
<b><u>Nursing - Graduate -- NURG</u></b>							
		FNPR - Family Nurse Practitioner (C4)	5	2	2	0	0
		HCMC - Healthcare Management (C4)	9	9	3	10	20
		NDNP - Nursing Practice - Doctorate (PhD)	22				
		NDSN - Doctorate of Science in Nursing (PhD)	27	21	18	21	25
		NUMC - Advanced Nursing Practice (C4)	1	4	2	1	2
		NURS - Nursing (MSN)	60	102	111	98	88
		RMSN - Nursing - RODP (MSN)	126	93	92	73	43
		Total Nursing - Graduate	250	231	228	203	178
<b><u>Nursing - Undergraduate -- NURS</u></b>							
		NURB - Nursing (BSN)	d	687	624	642	601
		NURS - Nursing (BSN)	734	d	d	d	
		PBSN - Pre-Nursing Baccalaureate (ND)	649	717	676	581	547
		Total Nursing - Undergraduate	1,383	1404	1300	1223	1148
<b>Total - College of Nursing</b>			<b>1,633</b>	<b>1,635</b>	<b>1,528</b>	<b>1,426</b>	<b>1,326</b>



# EAST TENNESSEE STATE UNIVERSITY FACT BOOK

## STUDENT INFORMATION

2.17

### ENROLLMENT IN MAJORS PLUS ACADEMIC AREAS TRACKED BY MAJOR CODES WITHIN DEPARTMENTS

Data Key: d=separated by degree level\*; m=moved to or from; np= not a major; r=renamed; t=terminated/phased-out major

<u>Coll</u>	<u>Department</u>	<u>Major</u> <u>With Degree Level Designation</u>	<u>Fall Semester</u>				
			<u>2011</u>	<u>2010</u>	<u>2009</u>	<u>2008</u>	<u>2007</u>
<b>College of Public Health - PU</b>							
	<b><u>Environmental Health - ENVH</u></b>						
		ENVH - Environmental Health (BSED)	48	61	53	43	36
		ENVH - Environmental Health (PhD)	2	2	3	2	2
		ENVH - Environmental Health (MESH)	6	9	5	4	9
		Total - Environmental Health	56	72	61	49	47
	<b><u>Health Sciences - HSCI</u></b>						
		HSCI - Health Sciences (BS)	158	153	114	57	56
		PPAS - Pre-Physician's Assistant ( ND)	0	7	1	0	0
		PCHI - Pre-Chiropractic (ND)	0	1	0	2	0
		Total - Health Sciences (ND)	158	161	115	59	56



# EAST TENNESSEE STATE UNIVERSITY FACT BOOK

## STUDENT INFORMATION

2.17

### ENROLLMENT IN MAJORS PLUS ACADEMIC AREAS TRACKED BY MAJOR CODES WITHIN DEPARTMENTS

Data Key: d=separated by degree level\*; m=moved to or from; np= not a major; r=renamed; t=terminated/phased-out major

<u>Coll</u>	<u>Department</u>	<u>Major</u> <u>With Degree Level Designation</u>	<u>Fall Semester</u>					
			<u>2011</u>	<u>2010</u>	<u>2009</u>	<u>2008</u>	<u>2007</u>	
	<b><u>Public Health - PUBH</u></b>							
		BISS - Biostatistics (C4)	0	1	0	0	0	
		EPID - Epidemiology (C4)	0	5	2	8	5	
		GERN - Gerontology (C4)	0	0	1	1	3	
		PUBH - Public Health (BS)	154	100	104	118	110	
		PUBH - Public Health (MPH)	76	57	78	113	95	
		PUBH - Public Health (DrPH)	22	17	14	11	6	
		RURL - Rural Health (C4)	1	1	1	2	0	
		FPRO - Public Health for Field Professionals (C3)	0	np	np	np	np	
		Total - Public Health	259	181	200	253	219	
<b>Total - College of Public Health</b>			<b>473</b>	<b>414</b>	<b>376</b>	<b>361</b>	<b>322</b>	



## EAST TENNESSEE STATE UNIVERSITY FACT BOOK

### STUDENT INFORMATION

2.17

#### ENROLLMENT IN MAJORS PLUS ACADEMIC AREAS TRACKED BY MAJOR CODES WITHIN DEPARTMENTS

Data Key: d=separated by degree level\*; m=moved to or from; np= not a major; r=renamed; t=terminated/phased-out major

<u>Coll</u>	<u>Department</u>	<u>Major</u> <u>With Degree Level Designation</u>	<u>Fall Semester</u>				
			<u>2011</u>	<u>2010</u>	<u>2009</u>	<u>2008</u>	<u>2007</u>
<b>Undeclared and Non-Degree Majors</b>							
		UDEC - Undergraduate Undeclared	1273	1214	1154	1183	1141
		USPC - Undergraduate Non-Degree	400	366	361	376	393
		UDEG - Graduate Undeclared & Non-Degree	124	136	199	210	180
		Total - Undeclared and Non-Degree	1,797	1,716	1,714	1,769	1,714
<b>Total - East Tennessee State University</b>			<b>14,662</b>	<b>14,382</b>	<b>13,870</b>	<b>13,182</b>	<b>12,736</b>

Table does not include College Of Medicine and College Of Pharmacy

For some terminated programs, the key, t, may not be shown in the semester of termination due to continued enrollments.

\*Majors separated by degree level during Banner implementation in Fall 2008. Reported in Fact Book as combined until 2011.



# EAST TENNESSEE STATE UNIVERSITY FACT BOOK

## STUDENT INFORMATION

2.18

### ENROLLMENT BY SITE With Headcount (HC), Full-Time Equivalency (FTE), and Credit Hours Produced (CHP)

Sites	Fall Semesters														
	2011			2010			2009			2008			2007		
	HC	FTE	CHP	HC	FTE	CHP	HC	FTE	CHP	HC	FTE	CHP	HC	FTE	CHP
ETSU Main Campus	14,196	11,874.69	173,913	13,897	11,615	169,933	13,311	11,108	162,385	12,686	10,573	154,555	12,315	10,230	149,553
ETSU at Bristol	0	0.00	0	0	0	0	0	0	0	222	72	1,063	230	72	1,052
ETSU at Kingsport	592	249.58	3,737	641	278	4,172	676	279	4,147	570	235	3,502	567	234	3,487
Nave Paramedical Center	407	175.87	2,599	383	165	2,442	324	150	2,201	255	125	1,851	191	63	948
ETSU Eastman Valleybrook Campus	11	2.20	33	0	0	0	0	0	0	0	0	0	0	0	0
Chattanooga State Community Coll	13	2.60	39	0	0	0	0	0	0	0	0	0	0	0	0
Curt Malyar's Martial Arts Center	23	1.53	23	9	1	9	0	0	0	0	0	0	0	0	0
Elizabethon High School	0	0.00	0	1	0	3	15	3	45	9	2	27	0	0	0
Grandview Elementary School	0	0.00	0	38	19	226	0	0	0	0	0	0	0	0	0
Greeneville Center – WSCC	6	1.20	18	3	1	9	33	8	105	10	2	36	19	4	60
Hamblen County Dept of Education	0	0.00	0	0	0	0	0	0	0	0	0	0	13	3	39
Hampton Elementary School	0	0.00	0	0	0	0	0	0	0	11	5	63	22	6	69
Hawkins County Education Building	5	0.67	10	7	1	19	2	0	4	7	1	19	0	0	0
Hawkins County Hospital	0	0.00	0	0	0	0	0	0	0	0	0	0	9	2	25
Holiday Lanes	28	1.87	28	0	0	0	0	0	0	0	0	0	0	0	0
Indian Trail Middle School	22	13.83	166	20	11	133	43	15	176	0	0	0	22	7	84
Johnson City Medical Center	24	3.20	48	0	0	0	0	0	0	16	2	32	14	2	28
Johnson City School - Woodland	0	0.00	0	1	0	3	0	0	0	0	0	0	0	0	0
Johnson County Academic Health	9	1.53	23	7	1	20	2	0	5	7	1	18	11	2	31
Knox County Center for Health Sciences	0	0.00	0	5	1	15	0	0	0	0	0	0	0	0	0
Laughlin Memorial Hospital	5	1.00	15	5	1	15	0	0	0	0	0	0	8	2	24
Main Arts Village - Kingsport	0	0.00	0	0	0	0	0	0	0	0	0	0	31	3	48





# EAST TENNESSEE STATE UNIVERSITY FACT BOOK

## STUDENT INFORMATION

2.18

### ENROLLMENT BY SITE With Headcount (HC), Full-Time Equivalency (FTE), and Credit Hours Produced (CHP)

Sites	Fall Semesters														
	2011			2010			2009			2008			2007		
	HC	FTE	CHP	HC	FTE	CHP	HC	FTE	CHP	HC	FTE	CHP	HC	FTE	CHP
Malyar's Martial Arts Center	0	0.00	0	0	0	0	6	0	6	9	1	9	15	1	15
Millercrest Stables	23	1.55	23	31	2	31	13	1	13	20	1	20	27	2	27
Mountain View Elementary	10	5.00	60	0	0	0	18	11	126	13	10	117	23	19	230
Northeast State Technical Comm Coll	12	3.00	36	11	3	33	0	0	0	0	0	0	0	0	0
Northside Elementary School	0	0.00	0	0	0	0	11	6	66	26	13	156	0	0	0
Northside Hospital	0	0.00	0	7	1	14	0	0	0	0	0	0	0	0	0
North View Elementary - Sevierville	0	0.00	0	12	3	36	0	0	0	81	28	339	35	19	227
Pellissippi State Technical Comm Coll	51	15.80	237	39	14	214	81	28	406	0	0	0	72	31	458
Pellissippi State CC Magnolia Campus	6	1.20	18	0	0	0	0	0	0	0	0	0	0	0	0
Roan Creek Elementary	0	0.00	0	0	0	0	0	0	0	12	3	36	0	0	0
Science Hill High School	33	6.60	99	69	23	282	39	14	174	82	32	389	24	7	90
Sevier Middle School	12	6.00	72	10	5	60	0	0	0	0	0	0	0	0	0
Sevierville High School	0	0.00	0	0	0	0	0	0	0	0	0	0	9	7	81
Sevierville Middle School	0	0.00	0	7	3	42	29	13	168	15	8	120	16	11	160
Unicoi County High School	2	0.40	6	3	1	9	2	0	6	0	0	0	0	0	0
Walters State Community College	58	45.90	684	53	43	636	65	46	684	0	0	0	69	44	629
Walters State CC - Sevier County	16	4.00	48	5	5	75	0	0	0	0	0	0	0	0	0
Warpath Lanes	0	0.00	0	9	1	9	0	0	0	34	2	34	0	0	0
<b>Total</b>	<b>15,564</b>	<b>12,419.22</b>	<b>181,935</b>	<b>12,198</b>	<b>178,440</b>	<b>11,681</b>	<b>170,717</b>	<b>11,117</b>	<b>162,386</b>	<b>10,769</b>	<b>157,365</b>				

Note: Students taking courses at multiple sites are counted at each site; therefore, the headcount is a duplicated headcount.



## EAST TENNESSEE STATE UNIVERSITY FACT BOOK

### STUDENT INFORMATION

2.19

#### ADMISSIONS APPLICATIONS

	<u>2011</u>	<u>2010</u>	<u>2009</u>	Fall Semester <u>2008</u>	<u>2007</u>	<u>2006</u>
<b>Undergraduate</b>						
Freshmen	5,269	5,245	4,721	4,612	4,280	3,963
Transfers	2,511	2,407	2,184	2,097	2,039	1,980
Undergraduate Specials	291	314	288	202	165	176
Readmits	<u>855</u>	<u>959</u>	<u>1,363</u>	<u>1,220</u>	<u>1,198</u>	<u>1,164</u>
Totals	8,926	8,925	8,556	8,131	7,682	7,283
<b>Graduate</b>						
Masters	1,638	1,726	1,507	1,353	1,180	1,058
Education Specialists	3	6	4	4	10	15
Doctoral	360	292	277	234	172	107
Graduate Specials	92	53	105	124	110	97
Readmits	<u>127</u>	<u>152</u>	<u>170</u>	<u>333</u>	<u>307</u>	<u>189</u>
Totals	2,220	2,229	2,063	2,048	1,779	1,466
<b>Total Applications</b>	11,146	11,154	10,619	10,179	9,461	8,749

SOURCES: Office of Admissions and Office of Graduate Studies



## EAST TENNESSEE STATE UNIVERSITY FACT BOOK

### STUDENT INFORMATION

2.20

#### MAJOR FEEDER HIGH SCHOOLS FOR FIRST-TIME FRESHMEN

<u>High School</u>	<u>Fall Semester</u>					
	<u>2011</u>	<u>2010</u>	<u>2009</u>	<u>2008</u>	<u>2007</u>	<u>2006</u>
Bearden (Knoxville)	16	11	23	17	32	na
Cherokee	28	21	29	19	27	na
Daniel Boone	71	65	72	62	71	47
David Crockett	88	79	72	55	46	54
Dobyns-Bennett	71	85	75	66	76	52
Elizabethton	58	50	52	47	41	30
Greeneville	35	38	23	53	26	35
Happy Valley	26	35	50	24	20	28
Johnson County	24	25	18	14	20	na
Maryville	22	31	13	20	21	na
Science Hill	136	125	141	112	108	135
Sullivan Central	20	34	31	32	27	35
Sullivan East	36	37	29	29	32	19
Sullivan North	16	24	16	17	17	12
Sullivan South	47	48	47	58	46	40
Tennessee High	54	52	39	56	47	40
Unicoi county	42	33	39	46	49	25
Volunteer	46	74	56	52	59	36

Note: Number shown is First-Time Freshmen enrolled who graduated from high school in the same year.

SOURCE: Office of Admissions



## EAST TENNESSEE STATE UNIVERSITY FACT BOOK

### STUDENT INFORMATION

2.21

#### FINANCIAL AID BY AWARD PROGRAMS With Number of Awards and Dollars Awarded As of Fiscal Year End

	2010/11		2009/10		2008/09		2007/08		2006/07	
	Awards	Amount	Awards	Amount	Awards	Amount	Awards	Amount	Awards	Amount
<b>Federal Programs</b>										
PELL	5,882	23,570,553	4,892	19,334,143	3,702	11,583,960	3,565	9,995,645	3,387	8,958,167
SEOG	521	541,700	1,397	1,285,106	655	698,616	664	708,929	542	993,713
Perkins	490	1,176,785	408	557,789	312	649,122	141	259,169	965	2,324,840
ACG	996	739,440	939	654,897	591	351,645	326	193,825	233	181,450
SSS Grant	25	30,169	50	48,480						
SMART	201	526,871	170	464,723	75	177,411	63	216,469	111	373,722
TEACH Grant	13	32,850	8	21,420						
Federal Work Study (FWS)	637	773,540	875	1,199,695	1,042	1,594,326	877	982,121	848	840,698
Nursing Grants/Loans	0	0	0	0	0	0	0	0	1	15,000
Guaranteed Student Loans (FFELP prior to 0910, Direct Lending started in 0910)	13,314	59,879,488	12,350	56,450,188	10,689	46,356,501	8,935	20,225,604	8,581	35,674,686
Other (ROTC & JTPA) Plus (FFELP prior 0910, Direct Lending 0910 and beyond)	53	356,796	56	294,242	51	267,591	35	57,000	48	161,530
VA – Credited	1,084	8,630,178	1,245	7,630,089	402	2,851,140	467	3,424,206	499	3,531,795
Other Federal Grants	317	1,528,011	210	1,063,835	74	340,165	0	0	0	0
	62	101,441								
<b>Total Federal Programs</b>	<b>23,595</b>	<b>97,887,822</b>	<b>22,334</b>	<b>89,004,607</b>	<b>17,593</b>	<b>64,870,477</b>	<b>15,073</b>	<b>36,062,968</b>	<b>15,215</b>	<b>53,055,600</b>
<b>State Programs</b>										
Lottery	4,998	19,131,332	4,643	18,080,557	4,369	16,637,270	3,458	13,905,955	3,117	12,087,008





## EAST TENNESSEE STATE UNIVERSITY FACT BOOK

### STUDENT INFORMATION

2.21

#### FINANCIAL AID BY AWARD PROGRAMS With Number of Awards and Dollars Awarded As of Fiscal Year End

	2010/11		2009/10		2008/09		2007/08		2006/07	
	Awards	Amount	Awards	Amount	Awards	Amount	Awards	Amount	Awards	Amount
<u>Federal Programs</u>										
Other Internal Grants	20	23,160								
Honors Program	88	836,630	405	2,581,580	294	2,205,470	252	1,193,686	241	1,123,184
<b>Total Institutional Programs</b>	<b>3,848</b>	<b>21,251,628</b>	<b>3,848</b>	<b>21,251,628</b>	<b>6,694</b>	<b>19,355,554</b>	<b>5,799</b>	<b>19,843,550</b>	<b>5,443</b>	<b>17,362,649</b>
<u>External Programs <sup>a</sup></u>										
Grants/Scholarships	900	1,479,733	955	1,492,029	864	1,825,907	800	1,663,322	1,507	3,487,077
Loans	405	1,937,350	380	1,775,254	323	1,976,440	371	2,373,068	225	1,380,241
Other External Grants	91	106,247								
<b>Total External Programs</b>	<b>1,396</b>	<b>3,523,330</b>	<b>1,335</b>	<b>3,267,283</b>	<b>1,187</b>	<b>3,802,347</b>	<b>1,171</b>	<b>4,036,390</b>	<b>1,732</b>	<b>4,867,318</b>
<b>ALL PROGRAMS <sup>b</sup></b>	<b>35,743</b>	<b>145,775,878</b>	<b>33,262</b>	<b>135,170,501</b>	<b>31,307</b>	<b>108,183,390</b>	<b>26,925</b>	<b>77,255,824</b>	<b>26,768</b>	<b>90,563,922</b>
Unduplicated Number of Students Receiving Financial Aid	12,574		na		12,435		11,750		11,077	
Veterans Benefits <sup>c</sup>	569	NA <sup>c</sup>	459	NA <sup>c</sup>	410	NA <sup>c</sup>	417	NA <sup>c</sup>	415	NA <sup>c</sup>

<sup>a</sup> Includes such scholarships as the National Merit Scholarship and the Betty Crocker Scholarship

<sup>b</sup> Duplicate awards are reflected in these summaries.

<sup>c</sup> Payments made by the U.S. Government to veterans; therefore, amount of aid not available to ETSU Office of Veterans Affairs.

SOURCES: Office of Financial Aid and Office of Veterans Affairs



**EAST TENNESSEE STATE UNIVERISTY FACT BOOK**

**STUDENT INFORMATION**

2.22

**TUITION AND STUDENT FEES**

Expressed in Currency Amounts

<u>Fee Category</u>	<u>*2011/12</u>	<u>*2010/11</u>	<u>*2009/10</u>	<u>*2008/09</u>	<u>2007/08</u>	<u>2006/07</u>
<b>In-State Undergraduate</b>						
1 credit hour	282.00	265.00	250.00	246.00	258.00	238.00
12 credit hours*	3,135.50	2,911.50	2,766.50	2,600.50	2,443.50	2,318.50
<b>In-State Graduate</b>						
1 credit hour	413.00	388.00	367.00	362.00	368.00	342.00
10 credit hours*	4,006.50	3,739.50	3,554.50	3,335.50	3,137.50	2,973.50
<b>Out-of-State Undergraduate</b>						
1 Credit Hour	847.00	787.00	747.00	719.00	704.00	659.00
12 Credit Hours*	9,915.50	9,175.50	8,730.50	8,046.50	7,581.50	7,165.50
<b>Out-of-State Graduate</b>						
1 Credit Hour	1,034.00	962.00	913.00	719.00	704.00	659.00
10 Credit Hours*	10,216.50	9,479.50	9,014.50	8,046.50	7,581.50	7,165.50

\*An additional per credit fee applies to each credit above 12 for undergraduate and above 10 for graduate.

Other academic course fees may apply.

Source: Office of the Bursar



## EAST TENNESSEE STATE UNIVERSITY FACT BOOK

### TRANSFER STUDENT INFORMATION

#### 3.1

#### ENROLLMENT BY TRANSFER, FIRST-TIME-AT-ETSU UNDERGRADUATES HEADCOUNT, FULL-TIME EQUIVALENCY (FTE), STUDENT CREDIT HOURS PRODUCED

	Academic Years					
	2011/12	2010/11	2009/10	2008/09	2007/08	2006/07
<b>Enrollment</b>						
Fall	1,253	1,111	1,173	1,010	1,029	980
Spring		352	371	318	371	369
Summer		138	144	129	133	133
<b>Full Time Equivalency (FTE)</b>						
Fall	1,073.3	967.9	997.5	876.9	905.5	843.0
Spring		287.5	298.1	251.6	287.6	283.7
Summer		66.5	67.7	65.2	66.9	66.2
<b>Credit Hours Produced</b>						
Fall	16,100	14,518	14,962	13,153	13,582	12,645
Spring		4,313	4,471	3,774	4,314	4,255
Summer		998	1,016	978	1,003	993

Full-Time Equivalency (FTE) is calculated by dividing the total credit hours by 15 for undergraduate hours and 12 for graduate hours.





**EAST TENNESSEE STATE UNIVERSITY FACT BOOK**

**TRANSFER STUDENT INFORMATION**

**3.2**

**ENROLLMENT BY TRANSFER, FIRST-TIME-AT-ETSU UNDERGRADUATE STUDENTS - FULL-TIME AND PART-TIME  
Classification, Enrollment Status, Full-Time Equivalency (FTE), and Student Credit Hours Produced**

<u>Semester Classification</u>	<u>Total</u>	<u>Full-Time</u>	<u>Part-Time</u>	<u>Total FTE</u>	<u>Total Student Credit Hours Produced</u>
<b>Fall 2011</b>					
Freshmen	229	205	24	198.00	2,970
Sophomores	351	320	31	316.40	4,746
Juniors	473	395	78	412.00	6,180
Seniors	200	116	84	146.93	2,204
Undergraduate Specials	0	0	0	0.00	0
Total Undergraduates	1,253	1,036	217	1073.33	16,100
<b>Fall 2010</b>					
Freshmen	207	189	18	185.27	2,779
Sophomores	301	261	40	270.67	4,060
Juniors	419	365	54	372.73	5,591
Seniors	184	113	71	139.20	2,088
Undergraduate Specials	0	0	0	0.00	0
Total Undergraduates	1,111	928	183	967.87	14,518



**EAST TENNESSEE STATE UNIVERSITY FACT BOOK**

**TRANSFER STUDENT INFORMATION**

**3.2**

**ENROLLMENT BY TRANSFER, FIRST-TIME-AT-ETSU UNDERGRADUATE STUDENTS - FULL-TIME AND PART-TIME  
Classification, Enrollment Status, Full-Time Equivalency (FTE), and Student Credit Hours Produced**

<u>Semester Classification</u>	<u>Total</u>	<u>Full-Time</u>	<u>Part-Time</u>	<u>Total FTE</u>	<u>Total Student Credit Hours Produced</u>
<b>Fall 2009</b>					
Freshmen	206	189	17	177.47	2,662
Sophomores	349	303	46	313.40	4,701
Juniors	445	359	86	378.07	5,671
Seniors	173	104	69	128.53	1,928
Undergraduate Specials	0	0	0	0.00	0
Total Undergraduates	1,173	955	218	997.47	14,962
<b>Fall 2008</b>					
Freshmen	206	186	20	185.93	2,789
Sophomores	321	290	31	301.80	4,527
Juniors	358	280	78	303.47	4,552
Seniors	125	63	62	85.67	1,285
Undergraduate Specials	0	0	0	0.00	0
Total Undergraduates	1,010	819	191	876.87	13,153



## EAST TENNESSEE STATE UNIVERSITY FACT BOOK

### TRANSFER STUDENT INFORMATION

3.2

#### ENROLLMENT BY TRANSFER, FIRST-TIME-AT-ETSU UNDERGRADUATE STUDENTS - FULL-TIME AND PART-TIME Classification, Enrollment Status, Full-Time Equivalency (FTE), and Student Credit Hours Produced

<u>Semester Classification</u>	<u>Total</u>	<u>Full-Time</u>	<u>Part-Time</u>	<u>Total FTE</u>	<u>Total Student Credit Hours Produced</u>
<b>Fall 2007</b>					
Freshmen	224	191	33	195.48	2,932
Sophomores	323	293	30	298.87	4,483
Juniors	372	313	59	329.87	4,948
Seniors	107	65	42	80.07	1,201
Undergraduate Specials	3	1	2	1.20	18
Total Undergraduates	1,029	863	166	905.49	13,582
<b>Fall 2006</b>					
Freshmen	248	215	33	216.13	3,242
Sophomores	287	249	38	259.07	3,886
Juniors	319	265	54	275.87	4,138
Seniors	125	74	51	91.67	1,375
Undergraduate Specials	1	0	1	0.27	4
Total Undergraduates	980	803	177	843.01	12,645



## EAST TENNESSEE STATE UNIVERSITY FACT BOOK

### TRANSFER STUDENT INFORMATION

3.3

#### ENROLLMENT BY TRANSFER, FIRST-TIME-AT-ETSU UNDERGRADUATES BY GENDER By Student Level, By Enrollment Status

	Fall 2011		Fall 2010		Fall 2009		Fall 2008		Fall 2007		Fall 2006	
	Students	%	Students	%	Students	%	Students	%	Students	%	Students	%
<b>Full-Time Students</b>												
Men	448	43.2	426	54.1	459	48.1	384	46.9	397	46	375	46.7
Women	<u>588</u>	56.8	<u>502</u>	45.9	<u>496</u>	51.9	<u>435</u>	53.1	<u>466</u>	54	<u>428</u>	53.3
Total	1,036		928		955		819		863		803	
<b>Part-Time Students</b>												
Men	75	34.6	57	31.2	86	39.5	59	30.9	52	31.3	69	39
Women	<u>142</u>	65.4	<u>126</u>	68.9	<u>132</u>	60.6	<u>132</u>	69.1	<u>114</u>	68.7	<u>108</u>	61
Total	217		183		218		191		166		177	
<b>Total Undergraduates</b>												
Men	523	41.7	483	43.5	545	46.5	443	43.9	449	43.6	444	45.3
Women	<u>730</u>	58.3	<u>628</u>	56.5	<u>628</u>	53.5	<u>567</u>	56.1	<u>580</u>	56.4	<u>536</u>	54.7
Total	1,253		1,111		1,173		1,010		1,029		980	



**EAST TENNESSEE STATE UNIVERSITY FACT BOOK**

**TRANSFER STUDENT INFORMATION**

3.4

**ENROLLMENT TRANSFER, FIRST-TIME-AT-ETSU UNDERGRADUATE STUDENTS BY ETHNICITY/RACE**

**By Enrollment Status**

Ethnicity/Race Categories Effective Fall 2010	Old Race Categories Prior to Fall 2010	Fall 2011		Fall 2010		Fall 2009		Fall 2008		Fall 2007	
		Nbr	%	Nbr	%	Nbr	%	Nbr	%	Nbr	%
<b>ALL STUDENTS</b>											
Alaskan Native/American Indian		7	0.56	5	0.45						
Asian		24	1.96	9	0.81						
Black/African American		83	6.62	54	4.86						
Hispanic/Latino		12	0.96	13	1.17						
Native Hawaiian/Pacific Islander		0	0.00	2	0.18						
White		1,061	84.68	969	87.22						
Nonresident Aliens		39	3.11	45	4.05						
Two or More Races		18	1.44	11	0.99						
Ethnicity/Race Unknown		9	0.72	3	0.27						
	American Indian/Alaskan Native					11	0.9	2	0.2	5	0.5
	Asian/Pacific Islander					12	1.0	9	0.9	12	1.2
	Black, Not Hispanic					45	3.8	47	4.7	43	4.2
	Hispanic					16	1.4	21	2.1	16	1.6
	White, Not Hispanic					967	82.4	824	81.6	866	84.2
	Non-Resident Alien					35	3.0	44	4.4	40	3.9
Total All Students		1,253		1111	100	1173	100	1010	100	1029	100.2



**ENROLLMENT TRANSFER, FIRST-TIME-AT-ETSU UNDERGRADUATE STUDENTS BY ETHNICITY/RACE  
By Enrollment Status**

Ethnicity/Race Categories Effective Fall 2010	Old Race Categories Prior to Fall 2010	Fall 2011		Fall 2010		Fall 2009		Fall 2008		Fall 2007	
		Nbr	%	Nbr	%	Nbr	%	Nbr	%	Nbr	%
<b>FULL-TIME STUDENTS</b>											
Alaskan Native/American Indian		6	0.58	3	0.32						
Asian		19	1.83	7	0.75						
Black/African American		74	7.14	42	4.53						
Hispanic/Latino		11	1.06	12	1.29						
Native Hawaiian/Pacific Island		0	0	2	0.22						
White		865	83.49	806	86.85						
Nonresident Aliens		39	3.76	45	4.85						
Two or More Races		14	1.35	8	0.86						
Ethnicity/Race Unknown		8	0.77	3	0.32						
	American Indian/Alaskan Native					7	0.7	2	0.2	2	0.2
	Asian/Pacific Islander					9	0.9	7	0.9	8	1
	Black, Not Hispanic					41	4.3	41	5.0	32	3.7
	Hispanic					11	1.2	16	2.0	15	1.7
	White, Not Hispanic					784	82.1	662	80.8	727	84.3
	Nonresident Alien					34	3.6	44	5.4	40	4.6
Total F-T Students		1,036		928	100	955	100	819	99.99	863	100



**EAST TENNESSEE STATE UNIVERSITY FACT BOOK**

**TRANSFER STUDENT INFORMATION**

3.4

**ENROLLMENT TRANSFER, FIRST-TIME-AT-ETSU UNDERGRADUATE STUDENTS BY ETHNICITY/RACE  
By Enrollment Status**

Ethnicity/Race Categories Effective Fall 2010	Old Race Categories Prior to Fall 2010	Fall 2011		Fall 2010		Fall 2009		Fall 2008		Fall 2007	
		Nbr	%	Nbr	%	Nbr	%	Nbr	%	Nbr	%
<b>PART-TIME STUDENTS</b>											
Alaskan Native/American Indian		1	0.46	2	1.09						
Asian		5	2.3	2	1.09						
Black/African American		9	4.15	12	6.56						
Hispanic/Latino		1	0.46	1	0.55						
Native Hawaiian/Pacific Islander		0	0	0	0.00						
White		196	90.32	163	89.07						
Nonresident Aliens		0	0	0	0.00						
Two or More Races		4	1.84	3	1.64						
Ethnicity/Race Unknown		1	0.46	0	0.00						
	American Indian/Alaskan Native					4	1.8	0	0.0	3	1.8
	Asian/Pacific Islander					3	1.4	2	1.1	4	2.4
	Black, Not Hispanic					4	1.8	6	3.1	11	6.7
	Hispanic					5	2.3	5	2.6	1	0.6
	White, Not Hispanic					183	83.9	162	84.8	139	83.7
	Nonresident Alien					1	0.5	0	0.0	0	0
Total P-T Students		217		183	100	218	100	191	100.01	166	100

Note: Alaskan Native and American Indian Combined for IPEDs.



## EAST TENNESSEE STATE UNIVERSITY FACT BOOK

### TRANSFER STUDENT INFORMATION

#### 3.5

#### ENROLLMENT TRANSFER, FIRST-TIME-AT-ETSU UNDERGRADUATE STUDENTS BY COLLEGE By Enrollment Status

College	2011			2010			2009			2008			2007		
	F-T	P-T	Total	F-T	P-T	Total	F-T	P-T	Total	F-T	P-T	Total	F-T	P-T	Total
Arts and Sciences	387	28	415	366	36	402	343	41	384	278	26	304	309	28	337
Business and Technology	195	36	231	173	28	201	203	40	243	209	40	249	227	26	253
Clinical and Rehabilitative Health Sciences	100	30	130	78	22	100	60	28	88	54	23	77			
Continuing Studies	36	15	51	34	14	48	35	30	65	14	23	37	25	21	46
Education	129	13	142	105	11	116	131	10	141	119	6	125	88	15	103
Nursing	88	74	162	98	55	153	98	52	150	74	65	139	93	51	144
Public and Allied Health (Closed)	na	na	na	na	na	na	na	na	na	na	na	na	65	12	77
Public Health	24	4	28	20	5	25	18	3	21	13	2	15			
Academic Affairs - Undeclared Majors	77	17	94	54	12	66	67	14	81	58	6	64	56	13	69
<b>TOTAL</b>	<b>1,036</b>	<b>217</b>	<b>1,253</b>	<b>928</b>	<b>183</b>	<b>1,111</b>	<b>955</b>	<b>218</b>	<b>1,173</b>	<b>819</b>	<b>191</b>	<b>1,010</b>	<b>863</b>	<b>166</b>	<b>1,029</b>





**EAST TENNESSEE STATE UNIVERSITY FACT BOOK**

**TRANSFER STUDENT INFORMATION**

**3.6**

**ENROLLMENT TRANSFER, FIRST-TIME-AT-ETSU BY RESIDENCY  
Based on Residency - Permanent Address**

	<b>2011</b>			<b>2010</b>			<b>2009</b>			<b>2008</b>			<b>2007</b>		
	<u>Female</u>	<u>Male</u>	<u>Total</u>	<u>Female</u>	<u>Male</u>	<u>Total</u>	<u>Female</u>	<u>Male</u>	<u>Total</u>	<u>Female</u>	<u>Male</u>	<u>Total</u>	<u>Female</u>	<u>Male</u>	<u>Total</u>
Tennessee	597	428	1,025	516	373	889	497	447	944	459	364	823	461	334	795
Out-of-State	110	77	187	80	97	177	108	86	194	87	56	143	98	96	194
International	23	18	41	32	13	45	23	12	35	21	23	44	21	19	40
Total	730	523	1,253	628	483	1,111	628	545	1,173	567	443	1,010	580	449	1,029



**EAST TENNESSEE STATE UNIVERSITY FACT BOOK**

**TRANSFER STUDENT INFORMATION**

3.7

**ENROLLMENT TRANSFER, FIRST-TIME-AT-ETSU UNDERGRADUATE STUDENTS BY AGE  
By Student Classification**

	<u>2011</u>	<u>2010</u>	<u>Fall Semesters</u>		<u>2007</u>	<u>2006</u>
			<u>2009</u>	<u>2008</u>		
<b>All Students</b>						
19 years or less	156	149	146	136	128	133
20-21 years	492	451	420	409	433	370
22-24 years	238	184	241	179	181	173
25-29 years	161	121	144	92	116	108
30-34 years	82	77	78	72	56	70
35-39 years	53	45	61	57	53	52
40-49 years	57	57	56	44	50	51
50 yrs or more	<u>14</u>	<u>27</u>	<u>27</u>	<u>21</u>	<u>12</u>	<u>23</u>
Total	1,253	1,111	1,173	1,010	1,029	980
<b>Freshmen</b>						
19 years or less	91	93	84	86	71	87
20-21 years	74	52	60	59	65	67
22-24 years	27	17	20	20	26	26
25-29 years	16	20	23	16	28	25
30-34 years	11	13	5	8	12	15
35-39 years	4	4	5	10	13	12
40-49 years	5	7	8	6	8	11
50 yrs or more	<u>1</u>	<u>1</u>	<u>1</u>	<u>1</u>	<u>1</u>	<u>5</u>
Total	229	207	206	206	224	248



**EAST TENNESSEE STATE UNIVERSITY FACT BOOK**

**TRANSFER STUDENT INFORMATION**

**3.7**

**ENROLLMENT TRANSFER, FIRST-TIME-AT-ETSU UNDERGRADUATE STUDENTS BY AGE  
By Student Classification**

	<u>2011</u>	<u>2010</u>	<u>Fall Semesters</u>		<u>2007</u>	<u>2006</u>
			<u>2009</u>	<u>2008</u>		
<b>Sophomores</b>						
19 years or less	52	49	59	47	51	44
20-21 years	191	169	176	189	171	151
22-24 years	44	32	48	37	44	47
25-29 years	36	21	29	17	26	15
30-34 years	9	7	14	14	11	14
35-39 years	12	6	12	12	10	7
40-49 years	5	10	6	2	8	5
50 yrs or more	<u>2</u>	<u>7</u>	<u>5</u>	<u>3</u>	<u>2</u>	<u>4</u>
Total	351	301	349	321	323	287
<b>Juniors</b>						
19 years or less	13	7	2	3	6	2
20-21 years	214	214	173	155	187	140
22-24 years	100	85	124	88	87	76
25-29 years	64	47	59	31	35	37
30-34 years	32	27	31	28	17	24
35-39 years	23	11	24	18	15	17
40-49 years	21	19	22	24	21	17
50 yrs or more	<u>6</u>	<u>9</u>	<u>10</u>	<u>11</u>	<u>4</u>	<u>6</u>
Total	473	419	445	358	372	319



## EAST TENNESSEE STATE UNIVERSITY FACT BOOK

### TRANSFER STUDENT INFORMATION

3.7

#### ENROLLMENT TRANSFER, FIRST-TIME-AT-ETSU UNDERGRADUATE STUDENTS BY AGE By Student Classification

	<u>2011</u>	<u>2010</u>	<u>Fall Semesters</u>		<u>2007</u>	<u>2006</u>
			<u>2009</u>	<u>2008</u>		
<b>Seniors</b>						
19 years or less	0	0	1	0	0	0
20-21 years	13	16	11	6	9	12
22-24 years	67	50	49	34	24	24
25-29 years	45	33	33	28	27	31
30-34 years	30	30	28	22	16	17
35-39 years	14	24	20	17	14	16
40-49 years	26	21	20	12	13	17
50 yrs or more	<u>5</u>	<u>10</u>	<u>11</u>	<u>6</u>	<u>4</u>	<u>8</u>
Total	200	184	173	125	107	125
<b>Undergraduate Specials</b>						
19 years or less	0	0	0	0	0	0
20-21 years	0	0	0	0	1	0
22-24 years	0	0	0	0	0	0
25-29 years	0	0	0	0	0	0
30-34 years	0	0	0	0	0	0
35-39 years	0	0	0	0	1	0
40-49 years	0	0	0	0	0	1
50 yrs or more	<u>0</u>	<u>0</u>	<u>0</u>	<u>0</u>	<u>1</u>	<u>0</u>
Total	0	0	0	0	3	1



## EAST TENNESSEE STATE UNIVERSITY FACT BOOK

### TRANSFER STUDENT INFORMATION

3.8

#### ENROLLMENT TRANSFER, FIRST-TIME-AT-ETSU UNDERGRADUATE STUDENTS BY AVERAGE AGE By Student Classification

	2011		Fall Semesters				
	Nbr	Avg	2010 Avg	2009 Avg	2008 Avg	2007 Avg	2006 Avg
All Students	1,253	24.37	24.77	24.97	24.64	24.33	24.97
Freshmen	229	21.95	22.45	22.30	22.58	23.50	23.75
Sophomores	351	22.49	22.90	22.95	22.34	22.59	22.71
Juniors	473	24.79	24.60	25.52	25.83	24.49	25.35
Seniors	200	29.44	30.78	30.85	30.54	30.45	31.50
Undergraduate Specials	0					36.33	41.00



## EAST TENNESSEE STATE UNIVERSITY FACT BOOK

### TRANSFER STUDENT INFORMATION

3.9

#### ENROLLMENT TRANSFER, FIRST-TIME-AT ETSU UNDERGRADUATE STUDENTS BY TRANSFER INSTITUTIONS Major Feeder Institutions

<u>Transfer Institution, Type, and Location</u>	<u>Fall Semesters</u>					
	<u>2011</u>	<u>2010</u>	<u>2009</u>	<u>2008</u>	<u>2007</u>	<u>2006</u>
<b>Tennessee Institutions</b>						
Community Colleges						
Chattanooga State Technical Community College	33	19	16	18	15	18
Northeast State Technical Community College	264	248	239	151	173	210
Pellissippi State Technical Community College	85	64	81	52	67	67
Roane State Community College	57	51	50	40	34	28
Southwest Virginia Community College	9	14	16	7	19	13
Walters State Community College	<u>217</u>	<u>196</u>	<u>193</u>	<u>173</u>	<u>160</u>	<u>150</u>
Total	665	592	595	441	468	486
Colleges and Universities						
Middle Tennessee State University	18	12	18	16	8	13
Tusculum College	22	10	16	13	14	14
University of Tennessee - Knoxville	<u>36</u>	<u>31</u>	<u>47</u>	<u>56</u>	<u>41</u>	<u>38</u>
Total	76	53	81	85	63	65
<b>Other State Institutions</b>						
Mountain Empire Community College	23	15	19	17	23	22
Virginia Highlands Community College	<u>42</u>	<u>38</u>	<u>34</u>	<u>35</u>	<u>29</u>	<u>33</u>
Total	65	53	53	52	52	55
<b>Other Institutions Combined</b>						
Other Institutions Combined	447	413	444	432	446	374
<b>Total All Institutions</b>	1,253	1,111	1,173	1,010	1,029	980



## EAST TENNESSEE STATE UNIVERSITY FACT BOOK

### TRANSFER STUDENT INFORMATION

3.10

#### FIRST-TIME-AT-ETSU TRANSFER STUDENTS ONE-YEAR RETENTION AND GRADUATION RATES - GENDER FALL 2001 TO FALL 2010

Year Gender	Number	Graduated Before the Following Fall	Enrolled In the Following Fall	Combined Rate
Fall 2001	727	1.1	67.4	68.5
Women	394	1.8	69.3	71.1
Men	333	0.3	65.2	65.5
Fall 2002	755	0.4	66.9	67.3
Women	406	0.5	64.3	64.8
Men	349	0.3	69.9	70.2
Fall 2003	857	0.4	71.2	71.5
Women	466	0.2	71.5	71.7
Men	391	0.5	70.8	71.4
Fall 2004	856	0.4	74.4	74.8
Women	491	0.0	72.1	72.1
Men	365	0.8	77.5	78.4
Fall 2005	906	0.8	73.2	74.0
Women	531	0.6	71.6	72.1
Men	375	1.1	75.5	76.5
Fall 2006	979	0.9	71.8	72.7
Women	535	1.1	73.5	74.6
Men	444	0.7	69.8	70.5
Fall 2007	1026	1.1	72.7	73.8
Women	577	1.0	71.2	72.3
Men	449	1.1	74.6	75.7
Fall 2008	1010	1.3	74.1	75.3
Women	567	1.8	73.5	75.3
Men	443	0.7	74.7	75.4
Fall 2009	1173	1.3	73.2	74.5
Women	628	1.9	74.4	76.3
Men	545	0.6	71.9	72.5
Fall 2010	1111	0.9	74.0	74.9
Women	628	0.8	74.7	75.5
Men	483	1.0	73.1	74.1



**EAST TENNESSEE STATE UNIVERSITY FACT BOOK**

**TRANSFER STUDENT INFORMATION**

3.10

**FIRST-TIME-AT-ETSU TRANSFER STUDENTS  
ONE-YEAR RETENTION AND GRADUATION RATES - GENDER  
FALL 2001 TO FALL 2010**

<b>Year Gender</b>	<b>Number</b>	<b>Graduated Before the Following Fall</b>	<b>Enrolled In the Following Fall</b>	<b>Combined Rate</b>
<i>5-Yr Mean</i>	1059.8	1.1	73.2	74.3
<i>Women</i>	587	1.3	73.5	74.8
<i>Men</i>	472.8	0.8	72.8	73.6
<i>10-Yr Mean</i>	940	0.9	72.2	73.0
<i>Women</i>	522.3	1.0	72.0	72.9
<i>Men</i>	417.7	0.7	72.4	73.1

Note: Cohorts include Freshmen, Sophomores, Juniors, and Seniors





## EAST TENNESSEE STATE UNIVERSITY FACT BOOK

### TRANSFER STUDENT INFORMATION

3.11

#### FIRST-TIME-AT-ETSU TRANSFER STUDENTS ONE-YEAR RETENTION AND GRADUATION RATES - AT-RISK, NOT-AT-RISK FALL 2001 TO FALL 2010

Year Risk	Number	Graduated Before the Following Fall	Enrolled In the Following Fall	Combined Rate
Fall 2001	727	1.1	67.4	68.5
At-Risk	94	2.1	58.5	60.6
Not-At-Risk	584	1.0	69.5	70.5
No GPA	49	0.0	59.2	59.2
Fall 2002	755	0.4	66.9	67.3
At-Risk	109	0.0	52.3	52.3
Not-At-Risk	601	0.5	70.0	70.5
No GPA	45	0.0	60.0	60.0
Fall 2003	857	0.4	71.2	71.5
At-Risk	88	0.0	51.1	51.1
Not-At-Risk	706	0.4	73.9	74.4
No GPA	63	0.0	68.3	68.3
Fall 2004	856	0.4	74.4	74.8
At-Risk	100	1.0	65.0	66.0
Not-At-Risk	696	0.3	75.9	76.1
No GPA	60	0.0	73.3	73.3
Fall 2005	906	0.8	73.2	74.0
At-Risk	95	1.1	63.2	64.2
Not-At-Risk	731	0.8	75.5	76.3
No GPA	80	0.0	63.8	63.8
Fall 2006	979	0.9	71.8	72.7
At-Risk	104	0.0	51.0	51.0
Not-At-Risk	784	1.0	75.4	76.4
No GPA	91	1.1	64.8	65.9
Fall 2007	1026	1.1	72.7	73.8
At-Risk	105	1.0	69.5	70.5
Not-At-Risk	813	1.2	73.7	74.9
No GPA	108	0.0	68.5	68.5
Fall 2008	1010	1.3	74.1	75.3
At-Risk	84	1.2	61.9	63.1
Not-At-Risk	852	1.3	75.4	76.6
No GPA	74	1.4	73.0	74.3



**EAST TENNESSEE STATE UNIVERSITY FACT BOOK**

**TRANSFER STUDENT INFORMATION**

3.11

**FIRST-TIME-AT-ETSU TRANSFER STUDENTS  
ONE-YEAR RETENTION AND GRADUATION RATES - AT-RISK, NOT-AT-RISK  
FALL 2001 TO FALL 2010**

<b>Year Risk</b>	<b>Number</b>	<b>Graduated Before the Following Fall</b>	<b>Enrolled In the Following Fall</b>	<b>Combined Rate</b>
Fall 2009	1173	1.3	73.2	74.5
At-Risk	134	0.0	58.2	58.2
Not-At-Risk	979	1.5	74.7	76.2
No GPA	60	0.0	83.3	83.3
Fall 2010	1111	0.9	74.0	74.9
At-Risk	96	0.0	52.1	52.1
Not-At-Risk	958	1.0	76.0	77.0
No GPA	57	0.0	77.2	77.2
<i>5-Yr Mean</i>	1060	1.1	73.2	74.3
<i>At-Risk</i>	105	0.4	58.5	58.9
<i>Not-At-Risk</i>	877	1.2	75.0	76.3
<i>No GPA</i>	78	0.5	72.1	72.6
<i>10-Yr Mean</i>	940	0.9	72.2	73.0
<i>At-Risk</i>	101	0.6	58.3	58.9
<i>Not-At-Risk</i>	770	1.0	74.2	75.2
<i>No GPA</i>	69	0.3	69.1	69.4

Note: Cohorts include Freshmen, Sophomores, Juniors, and Seniors  
"At-Risk" is defined as a Transfer GPA of 2.25 or less



## EAST TENNESSEE STATE UNIVERSITY FACT BOOK

### TRANSFER STUDENT INFORMATION

3.12

**FIRST-TIME-AT-ETSU TRANSFER STUDENTS  
ONE-YEAR RETENTION AND GRADUATION RATES - FRESHMEN (FR), SOPHOMORES (SO), JUNIORS (JR), SENIORS (SR)  
FALL 2001 TO FALL 2010**

Year Gender	Number	Graduated Before the Following Fall	Enrolled In the Following Fall	Combined Rate
Fall 2001	8986	15.9	61.7	77.6
Transfers	727	1.1	67.4	68.5
All Others	8259	17.2	61.2	78.4
Fall 2002	8998	16.0	61.8	77.8
Transfers	755	0.4	66.9	67.3
All Others	8243	17.4	61.4	78.8
Fall 2003	9221	16.3	62.8	79.1
Transfers	857	0.4	71.2	71.5
All Others	8364	17.9	62.0	79.9
Fall 2004	9355	16.5	62.1	78.6
Transfers	856	0.4	74.4	74.8
All Others	8499	18.1	60.9	79.0
Fall 2005	9486	17.0	62.6	79.5
Transfers	906	0.8	73.2	74.0
All Others	8580	18.7	61.5	80.1
Fall 2006	9895	16.5	61.3	77.9
Transfers	979	0.9	71.8	72.7
All Others	8916	18.3	60.2	78.4
Fall 2007	10270	15.3	62.1	77.3
Transfers	1026	1.1	72.6	73.7
All Others	9244	16.9	60.9	77.7
Fall 2008	10654	16.9	62.8	79.7
Transfers	1010	1.3	74.1	75.3
All Others	9644	18.6	61.6	80.2
Fall 2009	11286	15.9	64.0	79.9
Transfers	1173	1.3	73.2	74.5
All Others	10113	17.6	62.9	80.5
Fall 2010	11809	14.7	63.2	77.9
Transfers	1111	0.3	74.0	74.3
All Others	10698	16.2	62.1	78.3



**EAST TENNESSEE STATE UNIVERSITY FACT BOOK**

**TRANSFER STUDENT INFORMATION**

3.12

**FIRST-TIME-AT-ETSU TRANSFER STUDENTS  
ONE-YEAR RETENTION AND GRADUATION RATES - FRESHMEN (FR), SOPHOMORES (SO), JUNIORS (JR), SENIORS (SR)  
FALL 2001 TO FALL 2010**

<b>Year Gender</b>	<b>Number</b>	<b>Graduated Before the Following Fall</b>	<b>Enrolled In the Following Fall</b>	<b>Combined Rate</b>
<i>5-Yr Mean</i>	10783	15.8	62.7	78.6
<i>Transfers</i>	1060	1.0	73.2	74.1
<i>All Others</i>	9723	17.5	61.6	79.1
<i>10-Yr Mean</i>	9996	16.1	62.5	78.6
<i>Transfers</i>	940	0.8	72.1	72.9
<i>All Others</i>	9056	17.7	61.5	79.1

Note: Cohorts include Freshmen, Sophomores, Juniors, and Seniors



**EAST TENNESSEE STATE UNIVERSITY FACT BOOK**

**TRANSFER STUDENT INFORMATION**

3.13

**FIRST-TIME-AT-ETSU TRANSFER STUDENTS  
ONE-YEAR RETENTION AND GRADUATION RATES - FRESHMEN (FR), SOPHOMORES (SO), JUNIORS (JR)  
FALL 2001 TO FALL 2010**

<b>Year Gender</b>	<b>Number</b>	<b>Graduated Before the Following Fall</b>	<b>Enrolled In the Following Fall</b>	<b>Combined Rate</b>
Fall 2001	6215	1.3	71.2	72.5
Transfers	645	0.9	66.7	67.6
All Others	5570	1.4	71.7	73.1
Fall 2002	6245	1.2	71.6	72.8
Transfers	698	0.1	67.0	67.2
All Others	5547	1.4	72.1	73.5
Fall 2003	6342	0.8	74.0	74.8
Transfers	787	0.1	71.0	71.2
All Others	5555	0.9	74.5	75.4
Fall 2004	6347	0.9	73.3	74.2
Transfers	748	0.0	73.8	73.8
All Others	5599	1.0	73.3	74.3
Fall 2005	6410	1.0	74.8	75.8
Transfers	807	0.2	73.4	73.6
All Others	5603	1.1	75.0	76.1
Fall 2006	6811	1.1	72.2	73.3
Transfers	854	0.4	71.4	71.8
All Others	5957	1.2	72.3	73.6
Fall 2007	7150	1.2	72.5	73.8
Transfers	919	0.2	73.3	73.6
All Others	6231	1.4	72.4	73.8
Fall 2008	7346	1.5	74.8	76.3
Transfers	885	0.7	75.3	75.9
All Others	6461	1.7	74.7	76.4
Fall 2009	7763	1.0	75.5	76.5
Transfers	1000	0.2	74.8	75.0
All Others	6763	1.1	75.6	76.7
Fall 2010	8005	0.6	75.1	75.7
Transfers	927	0.0	73.5	73.5
All Others	7078	0.6	75.3	76.0



**EAST TENNESSEE STATE UNIVERSITY FACT BOOK**

**TRANSFER STUDENT INFORMATION**

3.13

**FIRST-TIME-AT-ETSU TRANSFER STUDENTS  
ONE-YEAR RETENTION AND GRADUATION RATES - FRESHMEN (FR), SOPHOMORES (SO), JUNIORS (JR)  
FALL 2001 TO FALL 2010**

<b>Year Gender</b>	<b>Number</b>	<b>Graduated Before the Following Fall</b>	<b>Enrolled In the Following Fall</b>	<b>Combined Rate</b>
<i>5-Yr Mean</i>	7415	1.1	74.1	75.2
<i>Transfers</i>	917	0.3	73.7	74.0
<i>All Others</i>	6498	1.2	74.2	75.4
<i>10-Yr Mean</i>	6863	1.1	73.6	74.7
<i>Transfers</i>	827	0.3	72.3	72.6
<i>All Others</i>	6036	1.2	73.8	74.9

Note: Cohorts include Freshmen, Sophomores, and Juniors



## EAST TENNESSEE STATE UNIVERSITY FACT BOOK

### TRANSFER STUDENT INFORMATION

3.14

#### ENROLLMENT TRANSFER, FIRST-TIME-AT-ETSU UNDERGRADUATE STUDENTS BY INSTITUTION TYPE Institution Status

Type Institution	Fall Semesters											
	2011		2010		2009		2008		2007		2006	
	Nbr	%	Nbr	%	Nbr	%	Nbr	%	Nbr	%	Nbr	%
<b>Public Two-Year</b>	730	58.3	696	62.7	708	60.4	533	52.8	546	53.1	651	66.4
<b>Public Four-Year</b>	<u>54</u>	<u>4.3</u>	<u>107</u>	<u>9.6</u>	<u>127</u>	<u>10.8</u>	<u>149</u>	<u>14.8</u>	<u>146</u>	<u>14.2</u>	<u>141</u>	<u>14.4</u>
<b>Public Total</b>	784	62.6	803	72.3	835	71.2	682	67.5	692	67.3	792	80.8
<b>Private Two-Year</b>	0	0.0	0	0.0	1	0.1	12	1.2	3	0.3	3	0.3
<b>Private Four-Year</b>	<u>22</u>	<u>1.7</u>	<u>78</u>	<u>7.0</u>	<u>101</u>	<u>8.6</u>	<u>108</u>	<u>10.7</u>	<u>82</u>	<u>7.9</u>	<u>81</u>	<u>8.3</u>
<b>Private Total</b>	22	1.7	78	7.0	102	8.7	120	11.9	85	8.2	84	8.6
<b>Unknown</b>	447	35.7	230	20.7	236	20.1	208	20.6	252	24.5	104	10.6
<b>Total</b>	1253	100.0	1111	100.0	1173	100.0	1010	100.0	1029	100	980	100.0



**EAST TENNESSEE STATE UNIVERSITY FACT BOOK**



**STUDENT INFORMATION  
JAMES H. QUILLEN COLLEGE OF MEDICINE**

**4.1**

**ENROLLMENT - PROFESSIONAL STUDENTS (M.D.)  
BY ACADEMIC YEAR**

**BY RESIDENCY, PERMANENT ADDRESS  
By In-State / Out-Of-State**

	<u>2011-12</u>	<u>2010-11</u>	<u>2009-10</u>	<u>2008-09</u>	<u>2007-08</u>
All	269	258	253	245	239
In-State	244	230	224	212	218
Out-of-State	25	28	29	33	21

**BY GENDER  
By Student Level Year/Class**

Level Class	<u>2011-12</u>			<u>2010-11</u>			<u>2009-10</u>			<u>2008-09</u>			<u>2007-08</u>		
	Female	Male	Total	Female	Male	Total	Female	Male	Total	Female	Male	Total	Female	Male	Total
All	122	147	269	125	133	258	118	135	253	119	126	245	121	118	239
1st Year	28	44	72	38	35	73	32	34	66	25	38	63	34	27	61
2nd Year	38	35	73	31	33	64	27	37	64	30	26	56	28	34	62
3rd Year	32	33	65	26	36	62	30	27	57	28	34	62	32	25	57
4th Year	24	35	59	30	29	59	29	37	66	36	28	64	27	32	59

Note: Counts are for doctoral (M.D.) students. Medical Resident counts shown on separate table.





**EAST TENNESSEE STATE UNIVERSITY FACT BOOK**



**STUDENT INFORMATION  
JAMES H. QUILLEN COLLEGE OF MEDICINE  
4.2**

**ENROLLMENT BY ETHNICITY AND RACE CATEGORIES - PROFESSIONAL STUDENTS (M.D.)  
BY ACADEMIC YEAR  
Within Student Level Year/Class**

Ethnicity/Race	All Professional Students			
	2011	2010	2009	2008
Alaskan Native/American Indian				
Asian	27			
Black/African American	6	8	13	14
Hispanic/Latino	3			
Native Hawaiian/Pacific Islander				
White	225	217	217	210
Non-Resident Aliens	0			
Two or More Races	7			
Ethnicity/Race Unknown	0			
Other (2010 and prior semesters)		33	23	21
Total All Students	269	258	253	245



**EAST TENNESSEE STATE UNIVERSITY FACT BOOK**



**STUDENT INFORMATION  
JAMES H. QUILLEN COLLEGE OF MEDICINE  
4.2**

**ENROLLMENT BY ETHNICITY AND RACE CATEGORIES - PROFESSIONAL STUDENTS (M.D.)  
BY ACADEMIC YEAR  
Within Student Level Year/Class**

	<u>2011-12</u>					<u>2010-11</u>					<u>2009-10</u>					<u>2008-09</u>					
	1 Yr	2 Yr	3 Yr	4 Yr	Total	1 Yr	2 Yr	3 Yr	4 Yr	Total	1 Yr	2 Yr	3 Yr	4 Yr	Total	1 Yr	2 Yr	3 Yr	4 Yr	Total	
Alaskan Native/ American Indian	0	1	0	0	1																
Asian	7	9	5	6	27																
Black/African American	0	1	3	2	6	1	3	2	2	8	4	2	2	5	13	2	2	5	5	14	
Hispanic/Latino	1	1	0	1	3																
Native Hawaiian/Pacific Islander	0	0	0	0	0																
White	61	60	55	49	225	60	54	51	52	217	56	54	51	56	217	53	50	53	54	210	
Non-Resident Aliens	0	0	0	0	0																
Two or More Races	3	1	2	1	7																
Ethnicity/Race Unknown	0	0	0	0	0																
Other (2010 and prior semesters)						12	7	9	5	33	6	8	4	5	23	8	4	4	5	21	
<b>Total By Year Class</b>	<b>72</b>	<b>73</b>	<b>65</b>	<b>59</b>	<b>269</b>	<b>73</b>	<b>64</b>	<b>62</b>	<b>59</b>	<b>258</b>	<b>66</b>	<b>64</b>	<b>57</b>	<b>66</b>	<b>253</b>	<b>63</b>	<b>56</b>	<b>62</b>	<b>64</b>	<b>245</b>	

Note: Counts are for doctoral (M.D.) students. Medical Resident counts shown on separate table.



**EAST TENNESSEE STATE UNIVERSITY FACT BOOK**



**STUDENT INFORMATION  
JAMES H. QUILLEN COLLEGE OF MEDICINE**

4.3

**FINANCIAL AID BY AWARD PROGRAMS - PROFESSIONAL STUDENTS (M.D.)  
With Number of Awards and Dollars Awarded  
As of Fiscal Year End**

	2010/11		2009/10		2008/09		2007/08		2006/07	
	Awards	Amount	Awards	Amount	Awards	Amount	Awards	Amount	Awards	Amount
<u>Federal Programs</u>										
Perkins Loans	22	176,000	26	195,000	27	162,000	0	0	20	120,000
Subsidized Stafford	209	1,684,865	197	1,640,535	198	1,665,639	198	1,671,078	201	1,682,115
Unsubsidized Stafford	252	5,834,049	190	5,526,298	192	5,281,908	193	5,106,374	199	4,886,696
Grad Plus Loan	84	413,378	28	242,308	27	265,404	20	317,601	5	10,757
<u>Other</u>										
Armed Forces Scholarships	22	854,340	22	764,953	19	510,476	15	443,890	11	267,347
Veteran's Vocational	1	28,502	1	18,526	1	22,061	1	21,263	na	na
National Health Service Corp	2	107,580	2	75,914	0	0	1	21,043	1	26,940
AmeriCorp	<u>0</u>	<u>0</u>	<u>0</u>	<u>0</u>	<u>0</u>	<u>0</u>	<u>1</u>	<u>4,725</u>	<u>0</u>	<u>0</u>
Total Federal	592	9,098,713	466	8,463,534	464	7,907,488	429	7,585,974	437	6,993,855
<u>State Programs</u>										
Tennessee Higher Education Commission Minority Scholarships (THEC)	6	72,000	10	105,000	5	75,000	7	105,000	12	173,990
Vocational Rehabilitation	<u>2</u>	<u>57,413</u>	<u>3</u>	<u>69,588</u>	<u>2</u>	<u>51,331</u>	<u>1</u>	<u>10,488</u>	<u>2</u>	<u>46,353</u>
Total State	8	129,413	13	174,588	7	126,331	8	115,488	14	220,343
<u>Institutional Programs</u>										
Scholarships	<u>158</u>	<u>404,200</u>	<u>145</u>	<u>418,650</u>	<u>181</u>	<u>445,750</u>	<u>68</u>	<u>245,350</u>	<u>63</u>	<u>192,000</u>
Total Institutional	158	404,200	145	418,650	181	445,750	68	245,350	63	192,000



**EAST TENNESSEE STATE UNIVERSITY FACT BOOK**



**STUDENT INFORMATION  
JAMES H. QUILLEN COLLEGE OF MEDICINE**

4.3

**FINANCIAL AID BY AWARD PROGRAMS - PROFESSIONAL STUDENTS (M.D.)  
With Number of Awards and Dollars Awarded  
As of Fiscal Year End**

	<b>2010/11</b>		<b>2009/10</b>		<b>2008/09</b>		<b>2007/08</b>		<b>2006/07</b>	
	<u>Awards</u>	<u>Amount</u>	<u>Awards</u>	<u>Amount</u>	<u>Awards</u>	<u>Amount</u>	<u>Awards</u>	<u>Amount</u>	<u>Awards</u>	<u>Amount</u>
<u>Private Programs</u>										
Service Contracts	3	100,541	5	158,465	5	140,000	3	151,138	3	86,827
Loans	0	0	0	0	0	0	1	4,000	14	161,191
Other: Scholarships	<u>16</u>	<u>61,385</u>	<u>41</u>	<u>75,840</u>	<u>44</u>	<u>114,835</u>	<u>30</u>	<u>72,750</u>	<u>25</u>	<u>64,226</u>
Total Private	19	161,926	46	234,305	49	254,835	34	227,888	42	312,244
Total All Programs	777	9,794,252	670	9,291,077	701	8,734,404	539	8,174,700	556	7,718,442
Unduplicated Count	241		236		233		223		212	

Source: College of Medicine, Office of Financial Services



**EAST TENNESSEE STATE UNIVERSITY FACT BOOK**



**STUDENT INFORMATION  
JAMES H. QUILLEN COLLEGE OF MEDICINE  
4.4**

**APPLICATION DATA FOR DOCTORAL (M.D.) PROGRAM  
By Academic Year**

	<u>2011/12</u> <u>Class of 2015</u>	<u>2010/11</u> <u>Class of 2014</u>	<u>2009/10</u> <u>Class of 2013</u>	<u>2008/09</u> <u>Class of 2012</u>	<u>2007/08</u> <u>Class of 2011</u>	<u>2006/07</u> <u>Class of 2010</u>
Applications Received	1658	1616	1445	1641	1449	1225
Applications - In-State	532	571	508	569	554	486
Applications - Out-of-State	1126	1045	937	1072	895	739
Offers Extended	141	130	127	118	127	140
Offers Accepted	71	71	66	60	60	60
Mean MCAT						
Verbal Reasoning	9.5	9.8	9.1	9.5	9.5	9.5
Physical Science	9.1	9.4	8.7	9.3	9.1	9.0
Biological Science	9.8	9.7	9.4	10.0	9.5	9.4
Mean Science GPA	3.62	3.64	3.62	3.64	3.57	3.49
Mean Total GPA	3.62	3.68	3.76	3.65	3.64	3.57



**EAST TENNESSEE STATE UNIVERSITY FACT BOOK**



**STUDENT INFORMATION  
JAMES H. QUILLEN COLLEGE OF MEDICINE  
4.4**

**APPLICATION DATA FOR DOCTORAL (M.D.) PROGRAM  
By Academic Year**

	<u>2011/12</u> <u>Class of 2015</u>	<u>2010/11</u> <u>Class of 2014</u>	<u>2009/10</u> <u>Class of 2013</u>	<u>2008/09</u> <u>Class of 2012</u>	<u>2007/08</u> <u>Class of 2011</u>	<u>2006/07</u> <u>Class of 2010</u>
Advanced Degrees Held	8	6	6	9	2	9
Major Contributing Institutions						
ETSU	17	14	18	10	5	8
Carson-Newman College	4	0	0	0	0	0
Clemson	0	0	3	0	0	0
David Lipscomb	0	0	4	0	0	0
MTSU	0	4	0	0	0	0
UNC - Chapel Hill	3	0	0	0	0	0
UT - Chattanooga	0	0	0	0	5	4
UT - Knoxville	11	13	10	10	9	12
Vanderbilt	0	4	0	4	7	6

Notes: GPA is for undergraduate work only.

Source: College of Medicine, Office of Student Affairs



**EAST TENNESSEE STATE UNIVERSITY FACT BOOK**



**UNIVERSITY LIBRARIES  
JAMES H. QUILLEN COLLEGE OF MEDICINE  
4.5 and 10.2**

**SUMMARY OF LEARNING RESOURCES AND HOLDINGS  
By Fiscal Year**

	<u>2011</u>	<u>2010</u>	<u>2009</u>	<u>2008</u>	<u>2007</u>	<u>2006</u>
Bookstock - Volumes Counted	27,734	34,911	34,872	34,778	34,696	34,452
Periodicals - Volumes Estimated	53,105	58,229	57,393	53,105	52,767	50,966
Microfiche/Microcard *	0	17,511	17,511	17,511	17,511	17,511
Audiovisual Units						
Slide Sets	0	541	541	510	510	510
Audio Digest - CDs (Retain 5 years)	842	765	738	1,109	941	765
Video Cassettes	63	682	682	478	477	477
DVDs	13	3	3	3	3	3
Government Documents *	0	14,129	14,129	14,129	14,129	14,097

\* Moved to Sherrod Library

Source: Department of Learning Resources, James H. Quillen College of Medicine



**EAST TENNESSEE STATE UNIVERSITY FACT BOOK**



**STUDENT INFORMATION  
BILL GATTON COLLEGE OF PHARMACY**

5.1

**ENROLLMENT - PROFESSIONAL STUDENTS  
BY ACADEMIC YEAR**

**BY RESIDENCY, PERMANENT ADDRESS  
By In-State / Out-Of-State**

	<u>2011-12</u>	<u>2010-11</u>	<u>2009-10</u>	<u>2008-09</u>
All	319	312	298	219
In-State	173	180	179	145
Out-of-State	146	132	119	74

**BY GENDER  
Within Student Level Year/Class**

<u>Level Class</u>	<u>Female</u>	<u>Male</u>	<u>Total</u>	<u>Female</u>	<u>Male</u>	<u>Total</u>	<u>Female</u>	<u>Male</u>	<u>Total</u>	<u>Female</u>	<u>Male</u>	<u>Total</u>
All	176	143	319	171	141	312	171	127	298	125	94	219
1st Year	50	34	84	42	41	84	48	33	81			
2nd Year	42	40	82	46	31	77	40	41	81	40	40	80
3rd Year	46	29	75	39	40	79	42	28	70	44	29	73
4th Year	38	40	78	42	29	72	41	25	66	41	25	66

Note: First students of pharmacy enrolled for first academic year in January 2008 with second semester of year completed in summer 2008.





**EAST TENNESSEE STATE UNIVERSITY FACT BOOK**

**STUDENT INFORMATION  
BILL GATTON COLLEGE OF PHARMACY**

**5.2**



**ENROLLMENT BY ETHNICITY AND RACE CATEGORIES - PROFESSIONAL STUDENTS  
BY ACADEMIC YEAR  
Within Student Level Year/Class**

Ethnicity/Race	All Professional Students			
	2011	2010	2009	2008
Alaskan Native/American Indian	0			
Asian	13			
Black/African American	11	7	9	5
Hispanic/Latino	5			
Native Hawaiian/Pacific Islander	2			
White	282	279	266	198
Non-Resident Aliens	0			
Two or More Races	4			
Ethnicity/Race Unknown	2			
Other (2010 and prior semesters)		26	23	16
Total All Students	319	312	298	219



**EAST TENNESSEE STATE UNIVERSITY FACT BOOK**

**STUDENT INFORMATION  
BILL GATTON COLLEGE OF PHARMACY  
5.2**



**ENROLLMENT BY ETHNICITY AND RACE CATEGORIES - PROFESSIONAL STUDENTS  
BY ACADEMIC YEAR  
Within Student Level Year/Class**

	<u>2011-12</u>					<u>2010-11</u>					<u>2009-10</u>					<u>2008-09</u>					
	1 Yr	2 Yr	3 Yr	4 Yr	Total	1 Yr	2 Yr	3 Yr	4 Yr	Total	1 Yr	2 Yr	3 Yr	4 Yr	Total	1 Yr	2 Yr	3 Yr	4 Yr	Total	
Alaskan Native/ American Indian	0	0	0	0	0																
Asian	3	3	5	2	13																
Black/African American	3	2	4	2	11	1	4	2	0	7	4	3	0	2	9			3	0	2	5
Hispanic/Latino	1	1	1	2	5																
Native Hawaiian/Pacific Islander	0	0	0	2	2																
White	74	75	64	69	282	74	67	70	68	279	68	69	69	60	266			67	72	59	198
Non-Resident Aliens	0	0	0	0	0																
Two or More Races	3	1	0	0	4																
Ethnicity/Race Unknown	0	0	1	1	2																
Other (2010 and prior semesters)						9	6	7	4	26	9	9	1	4	23			10	1	5	16
<b>Total By Year Class</b>	<b>84</b>	<b>82</b>	<b>75</b>	<b>78</b>	<b>319</b>	<b>84</b>	<b>77</b>	<b>79</b>	<b>72</b>	<b>312</b>	<b>81</b>	<b>81</b>	<b>70</b>	<b>66</b>	<b>298</b>	<b>80</b>	<b>73</b>	<b>66</b>	<b>66</b>	<b>219</b>	

Note: First students of pharmacy enrolled for first academic year in January 2008 with second semester of year completed in summer 2008.



**EAST TENNESSEE STATE UNIVERSITY FACT BOOK**

**STUDENT INFORMATION  
BILL GATTON COLLEGE OF PHARMACY**

5.3



**FINANCIAL AID BY AWARD PROGRAMS - PROFESSIONAL STUDENTS**  
With Number of Awards and Dollars Awarded  
As of Fiscal Year End

	<b>2010/11</b>		<b>2009/10</b>		<b>2008/09</b>		<b>2007/08</b>	
	<u>Awards</u>	<u>Amount</u>	<u>Awards</u>	<u>Amount</u>	<u>Awards</u>	<u>Amount</u>	<u>Awards</u>	<u>Amount</u>
<u>Federal Programs</u>								
Subsidized Stafford	304	2,435,672	279	2,351,951	203	1,701,594	127	1,053,764
Unsubsidized Stafford	305	6,732,816	271	6,423,093	198	4,306,467	124	2,660,587
Grad Plus Loan	300	1,904,775	160	1,390,680	119	781,678	45	1,824,145
<u>Other</u>								
Armed Forces Scholarships	3	31,817	0	0	0	0	0	0
Other	<u>0</u>	<u>0</u>	<u>2</u>	<u>5,303</u>	<u>0</u>	<u>0</u>	<u>0</u>	<u>0</u>
<b>Total Federal</b>	<b>912</b>	<b>11,105,080</b>	<b>712</b>	<b>10,171,027</b>	<b>520</b>	<b>6,789,738</b>	<b>296</b>	<b>5,538,495</b>
<u>State Programs</u>								
Tennessee Student Assistance Corporation								
Hope Lottery	33	181,500	41	225,500	37	202,000	20	94,750
Vocational Rehabilitation	<u>5</u>	<u>57,031</u>	<u>2</u>	<u>43,016</u>	<u>2</u>	<u>38,693</u>	<u>1</u>	<u>21,799</u>
<b>Total State</b>	<b>38</b>	<b>238,531</b>	<b>43</b>	<b>268,516</b>	<b>39</b>	<b>240,693</b>	<b>21</b>	<b>116,549</b>
<u>Institutional Programs</u>								
Performance Grants	0	0	0	0	0	0	1	3,000
Scholarships (Foundation)	<u>23</u>	<u>39,350</u>	<u>32</u>	<u>57,400</u>	<u>20</u>	<u>11,300</u>	<u>13</u>	<u>8,000</u>
<b>Total Institutional</b>	<b>23</b>	<b>39,350</b>	<b>32</b>	<b>57,400</b>	<b>20</b>	<b>11,300</b>	<b>14</b>	<b>11,000</b>



**EAST TENNESSEE STATE UNIVERSITY FACT BOOK**

**STUDENT INFORMATION  
BILL GATTON COLLEGE OF PHARMACY**

5.3



**FINANCIAL AID BY AWARD PROGRAMS - PROFESSIONAL STUDENTS**  
With Number of Awards and Dollars Awarded  
As of Fiscal Year End

	<b>2010/11</b>		<b>2009/10</b>		<b>2008/09</b>		<b>2007/08</b>	
	<u>Awards</u>	<u>Amount</u>	<u>Awards</u>	<u>Amount</u>	<u>Awards</u>	<u>Amount</u>	<u>Awards</u>	<u>Amount</u>
<u>Private Programs</u>								
Service Contracts	3	47,438	3	45,172	2	20,000	0	0
Loans	0	0	0	0	0	0	1	28,526
Other: Scholarships	<u>23</u>	<u>72,674</u>	<u>12</u>	<u>49,148</u>	<u>15</u>	<u>73,273</u>	<u>11</u>	<u>40,091</u>
Total Private	26	120,112	15	94,320	17	93,273	12	68,617
Total All Programs	832	11,503,073	802	10,591,263	596	7,135,005	343	5,734,661

Source: Bill Gatton College of Pharmacy, Office of Financial Services



**EAST TENNESSEE STATE UNIVERSITY FACT BOOK**

**SUMMER SCHOOL INFORMATION**

6.1

**SUMMER SCHOOL ENROLLMENT ANALYSIS**  
**Headcount (HC), Full-Time Equivalence (FTE), Student Credit Hours Produced (CHP)**

Classification Level	Summer School																								
	2011					2010					2009					2008					2007				
	HC	F-T	P-T	FTE	CHP	HC	F-T	P-T	FTE	CHP	HC	F-T	P-T	FTE	CHP	HC	F-T	P-T	FTE	CHP	HC	F-T	P-T	FTE	CHP
First-Time Freshmen	71	10	61	33.1	496	72	10	62	29.1	437	83	7	76	33.9	509	67	8	59	26.7	401	90	12	78	38.1	571
Other Freshmen	149	21	128	65.1	976	186	19	167	82.8	1,242	164	22	142	70.7	1,061	267	60	207	125.1	1,876	249	53	196	111.3	1,669
<b>Total Freshmen</b>	<b>220</b>	<b>31</b>	<b>189</b>	<b>98.1</b>	<b>1,472</b>	<b>258</b>	<b>29</b>	<b>229</b>	<b>111.9</b>	<b>1,679</b>	<b>247</b>	<b>29</b>	<b>218</b>	<b>104.7</b>	<b>1,570</b>	<b>334</b>	<b>68</b>	<b>266</b>	<b>151.8</b>	<b>2,277</b>	<b>339</b>	<b>65</b>	<b>274</b>	<b>149.3</b>	<b>2,240</b>
Sophomores	418	27	391	170.5	2,557	430	45	385	183.4	2,751	423	43	380	178.3	2,675	397	56	341	176.8	2,652	412	61	351	181.5	2,723
Juniors	716	75	641	314.3	4,714	653	74	579	281.1	4,216	616	64	552	261.9	3,929	656	93	563	299.9	4,499	679	102	577	304.2	4,563
Seniors	1,874	332	1,542	909.2	13,638	1,820	346	1,474	884.2	13,263	1,750	324	1,426	868.5	13,027	1,488	293	1,195	714.9	10,723	1,586	286	1,300	729.4	10,941
Undergraduate Special	310	4	306	109.2	1,638	278	8	270	105.1	1,576	304	6	298	105.7	1,585	372	10	362	129.0	1,935	340	10	330	115.9	1,739
<b>Total Undergraduate</b>	<b>3,538</b>	<b>469</b>	<b>3,069</b>	<b>1,601.3</b>	<b>24,019</b>	<b>3,181</b>	<b>473</b>	<b>2,708</b>	<b>1,453.7</b>	<b>21,806</b>	<b>3,093</b>	<b>437</b>	<b>2,656</b>	<b>1,414.4</b>	<b>21,216</b>	<b>2,913</b>	<b>452</b>	<b>2,461</b>	<b>1,320.6</b>	<b>19,809</b>	<b>3,017</b>	<b>459</b>	<b>2,558</b>	<b>1,331.1</b>	<b>19,966</b>
Graduate Special	218	8	210	67.6	811	206	4	202	63.8	766	275	10	265	86.2	1,034	320	15	305	105.8	1,269	295	6	289	90.0	1,080
Masters	700	116	584	307.9	3,695	763	143	620	336.3	4,035	766	154	612	344.7	4,136	749	154	595	357.3	4,288	768	144	624	341.2	4,094
EdS	4	0	4	2.0	24	8	1	7	3.3	39	12	0	12	3.8	46	27	4	23	14.3	171	7	0	7	3.3	39
Doctoral, Early	291	92	199	167.5	2,010	na					na					na					na				
Doctoral, Late	91	30	61	50.7	608	na					na					na					na				
<b>Total Doctoral</b>	<b>382</b>	<b>122</b>	<b>260</b>	<b>218.2</b>	<b>2,618</b>	<b>328</b>	<b>121</b>	<b>207</b>	<b>188.7</b>	<b>2,264</b>	<b>303</b>	<b>123</b>	<b>180</b>	<b>184.3</b>	<b>2,211</b>	<b>304</b>	<b>108</b>	<b>196</b>	<b>171.3</b>	<b>2,056</b>	<b>296</b>	<b>107</b>	<b>189</b>	<b>162.4</b>	<b>1,949</b>
<b>Total Graduate</b>	<b>1,304</b>	<b>246</b>	<b>1,058</b>	<b>595.7</b>	<b>7,148</b>	<b>1,305</b>	<b>269</b>	<b>1,036</b>	<b>592.0</b>	<b>7,104</b>	<b>1,356</b>	<b>287</b>	<b>1,069</b>	<b>618.9</b>	<b>7,427</b>	<b>1,400</b>	<b>281</b>	<b>1,119</b>	<b>648.7</b>	<b>7,784</b>	<b>1,366</b>	<b>257</b>	<b>1,109</b>	<b>596.8</b>	<b>7,162</b>
<b>Total</b>	<b>4,842</b>	<b>715</b>	<b>4,127</b>	<b>2,196.9</b>	<b>31,167</b>	<b>4,744</b>	<b>771</b>	<b>3,973</b>	<b>2,157.7</b>	<b>30,589</b>	<b>4,696</b>	<b>753</b>	<b>3,943</b>	<b>2,138.0</b>	<b>30,213</b>	<b>4,647</b>	<b>801</b>	<b>3,846</b>	<b>2,121.1</b>	<b>29,870</b>	<b>4,722</b>	<b>781</b>	<b>3,941</b>	<b>2,077.2</b>	<b>29,368</b>

Note: Full-time is 12 hours for undergraduate and 9 for graduate.



**EAST TENNESSEE STATE UNIVERSITY FACT BOOK**

**SUMMER SCHOOL INFORMATION**

6.2

**SUMMER ENROLLMENT BY ETHNICITY-RACE CATEGORIES**

**By Enrollment Status**

Ethnicity/Race Categories Effective Fall 2010	Old Race Categories Prior to Fall 2010	Summer 2011		Summer 2010		Summer 2009		Summer 2008		Summer	
		Nbr	%	Nbr	%	Nbr	%	Nbr	%	Nbr	%
<b>ALL STUDENTS</b>											
Alaskan Native/American Indian		19	0.39	22	0.46						
Asian		92	1.90	97	2.04						
Black/African American		236	4.87	214	4.51						
Hispanic/Latino		89	1.84	119	2.51						
Native Hawaiian/Pacific Islander		3	0.06	1	0.02						
White		4182	86.37	4078	85.96						
Nonresident Aliens		80	1.65	84	1.77						
Two or More Races		84	1.74	92	1.94						
Ethnicity/Race Unknown		57	1.18	37	0.78						
	American Indian/ Alaskan					14	0.3	19	0.4	17	0.4
	Asian/Pacific Islander					88	1.9	96	2.1	75	1.6
	Black, Not Hispanic					197	4.2	186	4.0	191	4.0
	Hispanic					71	1.5	64	1.4	61	1.3
	White, Not Hispanic					4089	87.1	4068	87.5	4153	88.0
	Nonresident Alien					82	1.7	90	1.9	89	1.9
	Race Unknown					155	3.3	124	2.7	136	2.9
Total All Students		4842		4,744	100.03	4,696	100.0	4,647	100.0	4,722	100.0



**EAST TENNESSEE STATE UNIVERSITY FACT BOOK**

**SUMMER SCHOOL INFORMATION**

6.2

**SUMMER ENROLLMENT BY ETHNICITY-RACE CATEGORIES**

**By Enrollment Status**

Ethnicity/Race Categories Effective Fall 2010	Old Race Categories Prior to Fall 2010	Summer 2011		Summer 2010		Summer 2009		Summer 2008		Summer	
		Nbr	%	Nbr	%	Nbr	%	Nbr	%	Nbr	%
<b>FULL-TIME STUDENTS</b>											
Alaskan Native/American indian		4	0.56	6	0.78						
Asian		20	2.80	11	1.43						
Black/African American		28	3.92	37	4.80						
Hispanic/Latino		14	1.96	15	1.95						
Native Hawaiian/Pacific Islander		1	0.14	0	0.00						
White		619	86.57	672	87.16						
Nonresident Aliens		13	1.82	15	1.95						
Two or More Races		12	1.68	13	1.69						
Ethnicity/Race Unknown		4	0.56	2	0.26						
	American Indian/ Alaskan					2	0.3	1	0.1	3	0.4
	Asian/Pacific Islander					12	1.6	11	1.4	8	1.0
	Black, Not Hispanic					28	3.7	31	3.9	31	4.0
	Hispanic					8	1.1	13	1.6	8	1.0
	White, Not Hispanic					670	89.0	708	88.4	703	90.0
	Nonresident Alien					10	1.3	16	2.0	9	1.2
	Race Unknown					23	3.1	21	2.6	19	2.4
Total Full-Time Students		715		771	100.00	753	100	801	100	781	100



## EAST TENNESSEE STATE UNIVERSITY FACT BOOK

### SUMMER SCHOOL INFORMATION

6.2

#### SUMMER ENROLLMENT BY ETHNICITY-RACE CATEGORIES

##### By Enrollment Status

Ethnicity/Race Categories Effective Fall 2010	Old Race Categories Prior to Fall 2010	Summer 2011		Summer 2010		Summer 2009		Summer 2008		Summer	
		Nbr	%	Nbr	%	Nbr	%	Nbr	%	Nbr	%
<b>PART-TIME STUDENTS</b>											
Alaskan Native/American Indian		15	0.36	16	0.40						
Asian		72	1.74	86	2.16						
Black/African American		208	5.04	177	4.46						
Hispanic/Latino		75	1.82	104	2.62						
Native Hawaiian/Pacific Islander		2	0.05	1	0.03						
White		3563	86.33	3406	85.73						
Nonresident Aliens		67	1.62	69	1.74						
Two or More Races		72	1.74	79	1.99						
Ethnicity/Race Unknown		53	1.28	35	0.88						
	American Indian/ Alaskan					12	0.3	18	0.5	14	0.4
	Asian/Pacific Islander					76	1.9	85	2.2	67	1.7
	Black, Not Hispanic					169	4.3	155	4.0	160	4.1
	Hispanic					63	1.6	51	1.3	53	1.3
	White, Not Hispanic					3419	86.7	3360	87.4	3450	87.5
	Nonresident Alien					72	1.8	74	1.9	80	2.0
	Race Unknown					132	3.4	103	2.7	117	3.0
Total Part-Time Students		4127		3973	100.00	3943	100	3846	100	3941	100

Alaskan Native and American Indian combined for IPEDs.





## EAST TENNESSEE STATE UNIVERSITY FACT BOOK

### SUMMER SCHOOL INFORMATION

6.3

#### SUMMER SCHOOL ENROLLMENT BY GENDER By Student Level, By Enrollment Status

	2011		2010		2009		2008		2007		2006	
	Students	%	Students	%	Students	%	Students	%	Students	%	Students	%
<b><u>All Students</u></b>												
Full-Time												
Men	268	37.5	267	34.6	259	34.4	251	31.3	256	32.8	228	32.7
Women	<u>447</u>	62.5	<u>504</u>	65.4	<u>494</u>	65.6	<u>550</u>	68.7	<u>525</u>	67.2	<u>470</u>	67.3
Total	<u>715</u>		<u>771</u>		<u>753</u>		<u>801</u>		<u>781</u>		<u>698</u>	
Part-Time												
Men	1566	38.0	1496	37.7	1486	37.7	1426	37.1	1437	36.5	1419	37.6
Women	<u>2561</u>	62.0	<u>2477</u>	62.4	<u>2457</u>	62.3	<u>2420</u>	62.9	<u>2504</u>	63.5	<u>2354</u>	62.4
Total	4,127		3,973		3,943		3,846		3,941		3,773	
Total All Students												
Men	1834	37.9	1763	37.2	1745	37.2	1677	36.1	1693	35.9	1647	36.8
Women	<u>3008</u>	62.1	<u>2981</u>	62.8	<u>2951</u>	62.8	<u>2970</u>	63.9	<u>3029</u>	64.2	<u>2824</u>	63.2
Total	4,842		4,744		4,696		4,647		4,722		4,471	



## EAST TENNESSEE STATE UNIVERSITY FACT BOOK

### SUMMER SCHOOL INFORMATION

6.3

#### SUMMER SCHOOL ENROLLMENT BY GENDER By Student Level, By Enrollment Status

	2011		2010		2009		2008		2007		2006	
	Students	%	Students	%	Students	%	Students	%	Students	%	Students	%
<b>Undergraduate Students</b>												
Full-Time Students												
Men	188	40.0	200	39.8	187	40.1	188	36.2	196	37.4	162	37.3
Women	<u>281</u>	60.0	<u>302</u>	60.2	<u>279</u>	59.9	<u>332</u>	63.9	<u>328</u>	62.6	<u>272</u>	62.7
<b>Total</b>	469'		502		466		520		524		434	
Part-Time Students												
Men	1250	40.7	1195	40.7	1184	41.2	1122	41.1	1138	40.2	1147	40.3
Women	<u>1819</u>	59.3	<u>1742</u>	59.3	<u>1690</u>	58.8	<u>1605</u>	58.9	<u>1694</u>	59.8	<u>1701</u>	59.7
<b>Total</b>	3,069		2,937		2,874		2,727		2,832		2,848	
Total Undergraduate												
Men	1438	40.6	1395	40.6	1371	41.0	1310	40.3	1334	39.8	1309	39.9
Women	<u>2100</u>	59.4	<u>2044</u>	59.4	<u>1969</u>	59.0	<u>1937</u>	59.7	<u>2022</u>	60.3	<u>1973</u>	60.1
<b>Total</b>			3,439		3,340	100.0	3,247	100.0	3,356		3,282	



## EAST TENNESSEE STATE UNIVERSITY FACT BOOK

### SUMMER SCHOOL INFORMATION

6.3

#### SUMMER SCHOOL ENROLLMENT BY GENDER By Student Level, By Enrollment Status

	2011		2010		2009		2008		2007		2006	
	Students	%	Students	%	Students	%	Students	%	Students	%	Students	%
<b>Graduate Students</b>												
Full-Time Students												
Men	80	32.5	67	24.9	72	25.1	63	22.4	60	23.4	66	25.0
Women	<u>166</u>	67.5	<u>202</u>	75.1	<u>215</u>	74.9	<u>218</u>	77.6	<u>197</u>	76.7	<u>198</u>	75.0
<b>Total</b>	<u>246</u>		<u>269</u>		<u>287</u>		<u>281</u>		<u>257</u>		<u>264</u>	
Part-Time Students												
Men	316	29.9	301	29.1	302	28.3	304	27.2	299	27.0	272	29.4
Women	<u>742</u>	70.1	<u>735</u>	71.0	<u>767</u>	71.8	<u>815</u>	72.8	<u>810</u>	73.0	<u>653</u>	70.6
<b>Total</b>	1058		1036		1,069		1,119	100.0	1,109		925	
Total Graduates												
Men	396	30.4	368	28.2	374	27.6	367	26.2	359	26.3	338	28.4
Women	<u>908</u>	69.6	<u>937</u>	71.8	<u>982</u>	72.4	<u>1033</u>	73.8	<u>1007</u>	73.7	<u>851</u>	71.6
<b>Total</b>	1,304		1,305		1,356		1,400		1,366		1,189	



**SUMMER SCHOOL ENROLLMENT BY AGE  
By Student Classification**

**2011**

**All Students**

19 years or less	299
20-21 years	894
22-24 years	1,164
25-29 years	885
30-34 years	464
35-39 years	360
40-49 years	486
50 years or more	<u>20</u>
Total	4,842

**All Undergraduate Classifications**

19 years or less	299
20-21 years	894
22-24 years	986
25-29 years	542
30-34 years	271
35-39 years	200
40-49 years	232
50 years or more	<u>114</u>
Total	3,538



SUMMER SCHOOL ENROLLMENT BY AGE  
By Student Classification

2011

**Freshmen - First-time and Other**

19 years or less	93
20-21 years	32
22-24 years	26
25-29 years	33
30-34 years	19
35-39 years	10
40-49 years	5
50 years or more	<u>2</u>
Total	220

***First-Time Freshmen Sub-total***

<i>19 years or less</i>	46
<i>20-21 years</i>	3
<i>22-24 years</i>	4
<i>25-29 years</i>	7
<i>30-34 years</i>	7
<i>35-39 years</i>	3
<i>40-49 years</i>	0
<i>50 years or more</i>	<u>1</u>
<i>Total</i>	71



**SUMMER SCHOOL ENROLLMENT BY AGE  
By Student Classification**

**2011**

***Other Freshmen Sub-Total***

19 years or less	47
20-21 years	29
22-24 years	22
25-29 years	26
30-34 years	12
35-39 years	7
40-49 years	5
50 years or more	<u>1</u>
Total	149

**Sophomore**

19 years or less	98
20-21 years	170
22-24 years	34
25-29 years	48
30-34 years	20
35-39 years	21
40-49 years	18
50 years or more	<u>9</u>
Total	418



SUMMER SCHOOL ENROLLMENT BY AGE  
By Student Classification

2011

**Juniors**

19 years or less	11
20-21 years	350
22-24 years	147
25-29 years	81
30-34 years	48
35-39 years	31
40-49 years	33
50 years or more	<u>15</u>
Total	716

**Seniors**

19 years or less	5
20-21 years	276
22-24 years	727
25-29 years	352
30-34 years	166
35-39 years	124
40-49 years	154
50 years or more	<u>70</u>
Total	1,874



SUMMER SCHOOL ENROLLMENT BY AGE  
By Student Classification

2011

**Undergraduate Specials**

19 years or less	92
20-21 years	66
22-24 years	52
25-29 years	28
30-34 years	18
35-39 years	141
40-49 years	22
50 years or more	<u>18</u>
Total	310

**All Graduate Classifications**

19 years or less	0
20-21 years	0
22-24 years	178
25-29 years	343
30-34 years	193
35-39 years	160
40-49 years	254
50 years or more	<u>176</u>
Total	1,304





SUMMER SCHOOL ENROLLMENT BY AGE  
By Student Classification

2011

**Graduate Special**

19 years or less	0
20-21 years	0
22-24 years	14
25-29 years	36
30-34 years	25
35-39 years	32
40-49 years	67
50 years or more	<u>44</u>
Total	218

**Masters**

19 years or less	0
20-21 years	0
22-24 years	122
25-29 years	205
30-34 years	107
35-39 years	71
40-49 years	116
50 years or more	<u>79</u>
Total	700



SUMMER SCHOOL ENROLLMENT BY AGE  
By Student Classification

2011

**Educational Specialist**

19 years or less	0
20-21 years	0
22-24 years	0
25-29 years	0
30-34 years	0
35-39 years	2
40-49 years	2
50 years or more	<u>0</u>
Total	4

**Doctoral, Early**

19 years or less	0
20-21 years	0
22-24 years	40
25-29 years	66
30-34 years	47
35-39 years	42
40-49 years	56
50 years or more	<u>40</u>
Total	291



SUMMER SCHOOL ENROLLMENT BY AGE  
By Student Classification

2011

Doctoral, Late

19 years or less	0
20-21 years	0
22-24 years	2
25-29 years	36
30-34 years	14
35-39 years	13
40-49 years	13
50 years or more	<u>13</u>
Total	91

Note: Includes doctoral students, excludes College of Medicine and College of Pharmacy professional students.



## EAST TENNESSEE STATE UNIVERSITY FACT BOOK

### SUMMER SCHOOL INFORMATION

6.5

#### SUMMER SCHOOL ENROLLMENT FROM TENNESSEE COUNTIES With Totals By Divisions and Out-of-State

	<u>2011</u>	<u>2010</u>	<u>2009</u>	<u>2008</u>	<u>2007</u>	<u>2006</u>
<b>Tennessee Counties</b>						
Anderson	43	47	44	53	46	64
Bedford	3	5	6	3	3	3
Benton	0	0	0	1	0	0
Bledsoe	4	2	1	1	1	0
Blount	68	78	71	61	53	65
Bradley	33	29	29	25	34	24
Campbell	22	14	19	21	19	24
Cannon	1	2	0	0	1	2
Carroll	0	0	0	1	0	0
Carter	342	321	281	345	339	357
Cheatham	1	2	2	4	2	2
Chester	0	0	0	1	0	0
Claiborne	25	38	24	30	30	39
Cocke	41	49	55	68	64	54
Coffee	5	5	4	4	5	9
Crockett	1	1	2	0	1	0
Cumberland	20	22	13	14	6	10
Davidson	26	28	30	28	28	20
Decatur	1	1	0	1	1	0
Dekalb	1	1	0	0	1	1
Dickson	5	2	3	2	2	0
Dyer	1	2	1	0	1	0
Fayette	1	0	2	2	0	1



**EAST TENNESSEE STATE UNIVERSITY FACT BOOK**

**SUMMER SCHOOL INFORMATION**

6.5

**SUMMER SCHOOL ENROLLMENT FROM TENNESSEE COUNTIES  
With Totals By Divisions and Out-of-State**

	<u>2011</u>	<u>2010</u>	<u>2009</u>	<u>2008</u>	<u>2007</u>	<u>2006</u>
<b>Tennessee Counties</b>						
Fentress	2	3	3	2	5	4
Franklin	4	6	2	6	5	5
Gibson	0	1	1	1	2	2
Giles	0	1	4	1	3	2
Grainger	20	16	20	22	12	8
Greene	187	198	203	201	218	213
Grundy	0	2	0	0	0	1
Hamblen	114	105	103	89	94	93
Hamilton	93	84	86	74	66	60
Hancock	3	9	11	8	11	6
Hardeman	0	0	0	2	2	2
Hardin	0	0	1	1	0	0
Hawkins	183	148	173	155	164	167
Henderson	0	1	1	1	0	0
Henry	2	1	1	0	1	0
Hickman	4	6	3	1	3	2
Houston	0	0	0	1	0	0
Humphreys	2	2	0	2	1	0
Jackson	0	0	0	0	1	0
Jefferson	47	53	54	55	50	42
Johnson	58	37	39	67	42	51
Knox	283	284	307	284	243	203
Lake	0	0	0	0	0	1
Lauderdale	1	0	0	0	0	1



## EAST TENNESSEE STATE UNIVERSITY FACT BOOK

### SUMMER SCHOOL INFORMATION

6.5

#### SUMMER SCHOOL ENROLLMENT FROM TENNESSEE COUNTIES With Totals By Divisions and Out-of-State

	<u>2011</u>	<u>2010</u>	<u>2009</u>	<u>2008</u>	<u>2007</u>	<u>2006</u>
<b>Tennessee Counties</b>						
Lawrence	6	2	3	2	4	2
Lewis	0	1	0	0	0	0
Lincoln	5	8	6	4	0	1
Loudon	12	16	13	15	19	11
McMinn	40	29	20	30	32	25
McNairy	3	2	3	3	0	0
Macon	0	0	1	0	2	1
Madison	5	4	5	10	5	3
Marion	0	0	1	2	2	3
Marshall	2	0	2	1	0	0
Maury	13	11	12	8	13	7
Meigs	1	5	1	2	2	1
Monroe	11	11	17	11	9	14
Montgomery	13	15	12	13	11	8
Moore	2	3	3	1	1	0
Morgan	3	3	4	8	5	2
Obion	0	0	1	0	0	1
Overton	1	1	1	2	1	1
Perry	1	1	0	0	0	1
Pickett	0	0	0	0	0	0
Polk	4	7	9	6	6	3
Putnam	17	16	17	16	15	7



**EAST TENNESSEE STATE UNIVERSITY FACT BOOK**

**SUMMER SCHOOL INFORMATION**

6.5

**SUMMER SCHOOL ENROLLMENT FROM TENNESSEE COUNTIES**  
**With Totals By Divisions and Out-of-State**

	<u>2011</u>	<u>2010</u>	<u>2009</u>	<u>2008</u>	<u>2007</u>	<u>2006</u>
<b>Tennessee Counties</b>						
Rhea	7	6	5	3	1	4
Roane	18	21	21	25	21	21
Robertson	1	1	4	4	4	5
Rutherford	17	23	24	24	14	15
Scott	9	14	5	9	5	4
Sequatchie	2	4	0	2	2	0
Sevier	98	79	115	106	102	88
Shelby	39	24	19	22	20	14
Smith	1	0	1	0	0	1
Stewart	0	0	0	0	0	0
Sullivan	731	749	765	812	907	823
Sumner	14	10	7	10	10	8
Tipton	5	3	1	3	2	1
Unicoi	132	105	107	96	104	112
Union	10	9	12	11	10	10
Van Buren	0	0	0	0	0	0



## EAST TENNESSEE STATE UNIVERSITY FACT BOOK

### SUMMER SCHOOL INFORMATION

6.5

#### SUMMER SCHOOL ENROLLMENT FROM TENNESSEE COUNTIES With Totals By Divisions and Out-of-State

	<u>2011</u>	<u>2010</u>	<u>2009</u>	<u>2008</u>	<u>2007</u>	<u>2006</u>
<b>Tennessee Counties</b>						
Warren	5	4	3	1	3	6
Washington	1,251	1,235	1,252	1,118	1,212	1,194
Wayne	0	0	2	2	3	0
Weakley	1	0	0	2	2	2
White	1	3	3	2	5	1
Williamson	27	21	27	14	12	11
Wilson	5	7	6	6	10	1
<b>Region Totals</b>						
East Tennessee	3,889	3,799	3,865	3,810	3,920	3,782
Middle Tennessee	210	220	206	183	180	143
West Tennessee	<u>61</u>	<u>40</u>	<u>38</u>	<u>51</u>	<u>39</u>	<u>28</u>
<b>Total Tennessee</b>	4,160	4,059	4,109	4,044	4,139	3,953
<b>Out-of-State</b>	<u>682</u>	<u>685</u>	<u>587</u>	<u>603</u>	<u>583</u>	<u>518</u>
<b>Total Enrollment</b>	4,842	4,744	4,696	4,647	4,722	4,471





**EAST TENNESSEE STATE UNIVERSITY FACT BOOK**

**SUMMER SCHOOL INFORMATION**

6.6

**ENROLLMENT FROM TENNESSEE COUNTIES WITH HIGHEST ENROLLMENTS**  
**With Percentages for These Counties, Tennessee, and University Totals**

<b>Counties With <u>Highest TN Enrollment</u></b>	<b>Summer 2011 <u>Nbr</u></b>	<b>Pct of <u>Total</u></b>	<b>Pct of <u>TN</u></b>	<b>Pct of <u>Univ</u></b>
Selected Tennessee Counties				
Blount	68	1	1	0
Carter	342	3	3	2
Greene	187	2	1	1
Hamblen	114	1	1	1
Hamilton	93	1	1	1
Hawkins	183	2	1	1
Johnson	58	1	0	0
Knox	283	3	2	2
Sevier	98	1	1	1
Sullivan	731	7	6	5
Unicoi	132	1	1	1
Washington	1,251	11	10	9
Total Selected TN Counties	3,540	32	28	24
Total Tennessee	4,160			
Total University	4,842			

Percentages for Tennessee and University will not total 100 since counts are only for selected TN counties.  
 Counties listed if enrollment count was 50 or more.



**EAST TENNESSEE STATE UNIVERSITY FACT BOOK**

**SUMMER SCHOOL INFORMATION**

6.7

**SUMMER SCHOOL ENROLLMENT FROM COUNTIES BORDERING TENNESSEE  
APPROVED FOR IN-STATE TUITION  
North Carolina and Virginia Border Counties**

<u>State</u>	<u>Counties Approved</u>	<u>2011</u>	<u>2010</u>	<u>2009</u>	<u>2008</u>	<u>2007</u>	
<b>North Carolina</b>	Ashe	12	12	4	1	0	
	Avery	19	6	6	14	6	
	Haywood	6	10	2	0	0	
	Madison	14	16	19	7	12	
	Mitchell	16	17	12	15	7	
	Watauga	18	22	18	10	10	
	Yancey	<u>18</u>	<u>10</u>	<u>16</u>	<u>14</u>	<u>6</u>	
	<b>Total</b>		103	93	77	61	41
<b>Virginia</b>	Lee	19	34	28	27	7	
	Scott	35	29	31	26	29	
	Washington	76	82	59	59	54	
	Bristol (City)	<u>23</u>	<u>21</u>	<u>24</u>	<u>27</u>	<u>24</u>	
	<b>Total</b>		153	166	142	139	114
<b>Total NC and VA Approved Border Counties</b>			<b>256</b>	<b>259</b>	<b>219</b>	<b>200</b>	<b>155</b>

North Carolina Total, Border and Non-Border Counties

Virginia Total, Border and Non-Border Counties



## EAST TENNESSEE STATE UNIVERSITY FACT BOOK

### DEGREES CONFERRED

7.1

#### DEGREES CONFERRED BY LEVEL By Award Year: Summer, Fall, Spring Totals

	<u>2010-11</u>	<u>2009-10</u>	<u>2008-09</u>	<u>2007-08</u>	<u>2006-07</u>	<u>2005-06</u>
All Degrees Conferred	2,901	2,737	2,611	2,362	2,325	2,364
Undergraduate Degrees Conferred						
Bachelor	2,028	1,873	1,878	1,694	1,698	1,715
Graduate Degrees Conferred						
Graduate Certificates	32	26	17	13	16	18
Master	624	648	561	527	496	506
Education Specialist	6	7	18	3	10	17
Doctorate	79	*				
Doctorates In Health Fields Combined *	-	<u>183</u>	<u>137</u>	<u>125</u>	<u>105</u>	<u>108</u>
Total Graduate Degrees	741	864	733	668	627	649
Professional Degrees Conferred						
Doctorate	132	*				

\* Some doctoral degrees combined in previous years under category called Health Fields.



**EAST TENNESSEE STATE UNIVERSITY FACT BOOK**

**DEGREES CONFERRED**

7.2

**DEGREES CONFERRED BY DEGREE DESIGNATION**

By Award Year: Summer, Fall, Spring Totals

<u>Degree Level and Degree Name</u>	<u>Degree Code</u>	<u>Award Year</u>					
		<u>2010-09</u>	<u>2009-10</u>	<u>2008-09</u>	<u>2007-08</u>	<u>2006-07</u>	<u>2005-06</u>
<u>All Degrees Awarded</u>	All	2,901	2,737	2,611	2,362	2,325	2,364
<u>Undergraduate Degrees</u>							
Bachelor Degrees							
Bachelor of Applied Science	B.A.S.	6					
Bachelor of Arts	B.A.	189					
Bachelor of Fine Arts	B.F.A.	18					
Bachelor of Music	B.M.	10					
Bachelor of Business Administration	B.B.A.	311					
Bachelor of General Studies	B.G.S.	42					
Bachelor of Science	B.S.	1,021					
Bachelor of Science in Dental Hygiene	B.S.D.H.	42					
Bachelor of Science in Education	B.S.Ed.	107					
Bachelor of Science in Environmental Health	B.S.E.H.	5					
Bachelor of Science in Nursing	B.S.N	229					
Bachelor of Social Work	B.S.W.	48					
Total Bachelor Degrees		2,028	1,873	1,878	1,694	1,698	1,715
Total Undergraduate Degrees	All	2,028	1,873	1,878	1,694	1,698	1,715



**EAST TENNESSEE STATE UNIVERSITY FACT BOOK**

**DEGREES CONFERRED**

7.2

**DEGREES CONFERRED BY DEGREE DESIGNATION**

By Award Year: Summer, Fall, Spring Totals

<u>Degree Level and Degree Name</u>	<u>Degree Code</u>	<u>Award Year</u>					
		<u>2010-09</u>	<u>2009-10</u>	<u>2008-09</u>	<u>2007-08</u>	<u>2006-07</u>	<u>2005-06</u>
<u>Graduate Degrees</u>							
Graduate Certificates							
Graduate Certificates	C4	32	26	17	13	16	18
<u>Masters Degrees</u>							
Master of Accountancy	M.Acc.	21					
Master of Arts	M.A.	120					
Master of Arts in Liberal Studies	M.A.L.S.	5					
Master of Arts in Teaching	M.A.T.	65					
Master of Business Administration	M.B.A.	62					
Master of City Management	M.C.M.	0					
Master of Education	M.Ed.	66					
Master of Fine Arts	M.F.A.	4					
Master of Professional Studies	M.P.S.	9					
Master of Public Administration	M.P.A.	12					
Master in Public Health	M.P.H.	24					
Master of Science	M.S.	123					
Master of Science in Allied Health	M.S.A.H.	3					
Master of Science in Environmental Health	M.S.E.H.	1					
Master of Science in Nursing	M.S.N.	74					
Master of Social Work	M.S.W.	35					
Total Masters Degrees		624	648	561	527	496	506



**EAST TENNESSEE STATE UNIVERSITY FACT BOOK**

**DEGREES CONFERRED**

**7.2**

**DEGREES CONFERRED BY DEGREE DESIGNATION**

By Award Year: Summer, Fall, Spring Totals

<u>Degree Level and Degree Name</u>	<u>Degree Code</u>	<u>Award Year</u>					
		<u>2010-09</u>	<u>2009-10</u>	<u>2008-09</u>	<u>2007-08</u>	<u>2006-07</u>	<u>2005-06</u>
Education Specialist							
Education Specialist	E.D.S.	6	7	18	3	10	17
Doctorate Degrees							
Doctorate of Audiology	Au.D	7					
Doctorate of Education	Ed.D	38	20	34	35	18	36
Doctorate of Philosophy	Ph.D.	4					
Doctorate of Physical Therapy	D.P.T.	29					
Doctorate of Public Health	Dr.P.H	1					
Doctorate in Health Fields Combined	*	*	37	41	34	36	14
Total Doctorate Degrees		79	57	75	69	54	50
Total Graduate Degrees	All	741	864	733	688	627	649
<u>Professional Degrees</u>							
Doctorate of Medicine	M.D.	60	62	62	56	51	58
Doctorate of Pharmacy	Pharm.D	72	64				
Total Professional Degrees	All	132	126	62	56	51	58

\* Some doctoral degrees combined in previous years under category called Health Fields.



# EAST TENNESSEE STATE UNIVERSITY FACT BOOK

## DEGREES CONFERRED

### 7.3

#### DEGREES CONFERRED BY COLLEGE BY DEGREE LEVEL With Certificates By Award Year: Summer, Fall, Spring Totals

<u>College</u>	<u>Award Year</u>	<u>Bachelor</u>	<u>Graduate Certificate</u>	<u>Master</u>	<u>Educational Specialist</u>	<u>Doctorate</u>	<u>Professional</u>	<u>Total</u>
<b>Arts and Sciences</b>								
	2010-11	647	6	153	0	0	0	806
	2009-10	562	7	142	0	0	0	711
	2008-09	566	1	131	0	0	0	698
	2007-08	487	0	118	0	0	0	605
	2006-07	546	0	112	0	0	0	658
	2005-06	529	0	118	0	0	0	647
<b>Business and Technology</b>								
	2010-11	511	7	133	0	0	0	651
	2009-10	512	5	129	0	0	0	646
	2008-09	496	5	82	0	0	0	583
	2007-08	502	7	94	0	0	0	603
	2006-07	467	8	94	0	0	0	569
	2005-06	513	3	94	0	0	0	610
<b>Clinical and Rehabilitative Health Sciences</b>								
	2010-11	125	0	30	0	36	0	191
	2009-10	103	0	38	0	31	0	172
	2008-09	101	0	20	0	32	0	153
	2007-08	97	0	16	0	24	0	137



## EAST TENNESSEE STATE UNIVERSITY FACT BOOK

### DEGREES CONFERRED

7.3

#### DEGREES CONFERRED BY COLLEGE BY DEGREE LEVEL With Certificates By Award Year: Summer, Fall, Spring Totals

<u>College</u>	<u>Award Year</u>	<u>Bachelor</u>	<u>Graduate Certificate</u>	<u>Master</u>	<u>Educational Specialist</u>	<u>Doctorate</u>	<u>Professional</u>	<u>Total</u>
<b>Continuing Studies</b>								
	2010-11	159	2	14	0	0	0	175
	2009-10	151	2	17	0	0	0	170
	2008-09	120	0	8	0	0	0	128
	2007-08	134	1	9	0	0	0	144
	2006-07	133	0	14	0	0	0	147
	2005-06	133	2	9	0	0	0	144
<b>Education</b>								
	2010-11	302	0	194	6	38	0	540
	2009-10	269	0	201	7	20	0	497
	2008-09	259	0	236	18	34	0	547
	2007-08	244	0	220	3	35	0	502
	2006-07	233	0	196	10	18	0	457
	2005-06	235	0	220	17	36	0	508
<b>Medicine - Biomedical</b>								
	2010-11	0	0	1	0	1	0	2
	2009-10	0	0	0	0	2	0	2







## EAST TENNESSEE STATE UNIVERSITY FACT BOOK

### DEGREES CONFERRED

#### 7.3

#### DEGREES CONFERRED BY COLLEGE BY DEGREE LEVEL With Certificates By Award Year: Summer, Fall, Spring Totals

<u>College</u>	<u>Award Year</u>	<u>Bachelor</u>	<u>Graduate Certificate</u>	<u>Master</u>	<u>Educational Specialist</u>	<u>Doctorate</u>	<u>Professional</u>	<u>Total</u>
<b>Public and Allied Health</b>								
	2009-10	45	8	44	0	1	0	98
	2008-09	58	3	41	0	1	0	103
	2007-08	53	1	26	0	0	0	80
	2006-07	156	2	44	0	28	0	230
	2005-06	126	5	35	0	9	0	175
<b>Public Health</b>								
	2010-11	55	7	25	0	1	0	88
<b>Total University</b>								
	2010-11	2,028	32	624	6	79	132	2,901
	2009-10	1,873	26	648	7	57	126	2,737
	2008-09	1,878	17	561	18	75	62	2,611
	2007-08	1,694	13	527	3	69	56	2,362
	2006-07	1,698	16	496	10	54	51	2,325
	2005-06	1,715	18	506	17	50	58	2,364

**Note:**

College of Public and Allied Health divided into two new colleges: (1) Clinical and Rehabilitative Health Sciences and (2) Public Health.

(AY 2007-2008)



## EAST TENNESSEE STATE UNIVERSITY FACT BOOK

### DEGREES CONFERRED

#### 7.4

**DEGREES CONFERRED BY COLLEGE BY ACADEMIC PROGRAM**  
**By College By Classification of Instructional Program (CIP) Code With Degree Designation**  
**By Award Year: Summer, Fall, Spring Totals**

<u>College</u>	<u>CIP</u>	<u>Academic Program</u> <u>Name</u>	<u>Degree</u> <u>Code</u>	<u>Award Year</u>					
				<u>2010-11</u>	<u>2009-10</u>	<u>2008-09</u>	<u>2007-08</u>	<u>2006-07</u>	<u>2005-06</u>
<b>Arts and Sciences</b>									
	50.0701	Art	BA	13	11	9	9	8	7
	50.0701	Art	BFA	18	14	25	27	19	24
	50.0701	Art	MA	1	0	1	1	1	2
	50.0701	Art	MFA	4	6	5	5	5	2
	26.0101	Biology	BA	0	0	0	0	0	1
	26.0101	Biology	BS	86	67	82	71	58	54
	26.0101	Biology	MS	24	22	7	4	4	5
	40.0501	Chemistry	BS	27	30	36	28	25	21
	40.0501	Chemistry	MS	11	9	9	5	6	4
	43.0103	Criminal Justice & Criminology	BA	5	2	3	1	5	3
	43.0103	Criminal Justice & Criminology	BS	75	58	74	68	82	65
	43.0103	Criminal Justice & Criminology	MA	15	2	15	10	11	6
	43.0106	Forensic Document Examination	C4	4	5				
	23.0101	English	BA	53	40	40	39	42	52
	23.0101	English	MA	10	11	9	18	6	11



## EAST TENNESSEE STATE UNIVERSITY FACT BOOK

### DEGREES CONFERRED

7.4

**DEGREES CONFERRED BY COLLEGE BY ACADEMIC PROGRAM**  
**By College By Classification of Instructional Program (CIP) Code With Degree Designation**  
**By Award Year: Summer, Fall, Spring Totals**

<u>College</u>	<u>CIP</u>	<u>Academic Program</u> <u>Name</u>	<u>Degree</u> <u>Code</u>	<u>Award Year</u>					
				<u>2010-11</u>	<u>2009-10</u>	<u>2008-09</u>	<u>2007-08</u>	<u>2006-07</u>	<u>2005-06</u>
	05.0207	Women Studies	BA	1	2	1	0	0	0
	16.0101	Foreign Languages	BA	13	2	12	10	12	13
	13.1401	Tching Engl to Spkrs Oth Lang	C4	2	2	0	0	0	0
	40.0601	Geology	BS	3	0	0	0	0	0
	45.0701	Geography	BS	4	0	0	0	0	0
	54.0101	History	BA	22	23	15	12	15	13
	54.0101	History	BS	21	12	20	8	14	18
	54.0101	History	MA	12	18	20	18	11	14
	09.0101	Professional Communications	MA	6	10	6	7	12	9
	09.0102	Mass Communications	BA	34	36	18	23	21	30
	09.0102	Mass Communications	BS	30	34	40	33	45	23
	23.1001	Speech	BA	1	7	5	3	5	4
	23.1001	Speech	BS	7	7	4	6	7	5
	50.0501	Theatre	BA	82	5	1	0	0	0
	27.0101	Mathematics	BS	9	5	14	10	16	14
	27.0101	Mathematical Sciences	MS	10	9	9	9	18	10
	50.0901	Music	BM	10	11	9	2	10	13
	13.1312	Music Education	MMEd	0	0	0	0	1	1



## EAST TENNESSEE STATE UNIVERSITY FACT BOOK

### DEGREES CONFERRED

7.4

**DEGREES CONFERRED BY COLLEGE BY ACADEMIC PROGRAM**  
**By College By Classification of Instructional Program (CIP) Code With Degree Designation**  
**By Award Year: Summer, Fall, Spring Totals**

<u>College</u>	<u>CIP</u>	<u>Academic Program</u> <u>Name</u>	<u>Degree</u> <u>Code</u>	<u>Award Year</u>					
				<u>2010-11</u>	<u>2009-10</u>	<u>2008-09</u>	<u>2007-08</u>	<u>2006-07</u>	<u>2005-06</u>
	38.0101	Philosophy	BA	3	2	0	1	3	3
	38.0101	Philosophy	BS	3	7	4	4	4	7
	40.0601	Geology	BS	3	4	5	3	0	0
	45.0701	Geography	BS	0	0	7	6	3	7
	40.0801	Physics	BS	4	7	6	4	0	3
	45.0901	International Affairs	BA	1					
	52.0206	Public Administration	MCM	0	2	2	0	1	3
	52.0206	Public Administration	MPA	12	10	6	5	7	6
	45.1001	Political Science	BA	11	12	7	5	4	8
	45.1001	Political Science	BS	11	16	8	6	11	15
	04.0301	Urban Planning	C4	0	0	1	0	0	0
	42.0101	Psychology	BA	8	2	4	1	3	1
	42.0101	Psychology	BS	84	73	49	53	69	66
	42.0101	Psychology	MA	8	6	7	9	8	12
	44.0701	Social Work	BSW	48	54	46	38	42	47
	44.0701	Social Work	MSW	35	32	27	25	25	40
	45.1101	Sociology	BA	3	4	4	7	4	2



## EAST TENNESSEE STATE UNIVERSITY FACT BOOK

### DEGREES CONFERRED

7.4

**DEGREES CONFERRED BY COLLEGE BY ACADEMIC PROGRAM**  
**By College By Classification of Instructional Program (CIP) Code With Degree Designation**  
**By Award Year: Summer, Fall, Spring Totals**

<u>College</u>	<u>CIP</u>	<u>Academic Program</u> <u>Name</u>	<u>Degree</u> <u>Code</u>	<u>Award Year</u>					
				<u>2010-11</u>	<u>2009-10</u>	<u>2008-09</u>	<u>2007-08</u>	<u>2006-07</u>	<u>2005-06</u>
	45.1101	Sociology	BS	19	9	21	15	22	17
	45.1101	Sociology	MA	5	5	9	7	4	2
	45.0201	Anthropology	BA	13	6	3	0	0	0
<b>Business and Technology</b>									
	19.0101	Family & Consumer Sciences	BS	31	40	49	42	50	62
	51.3102	Clinical Nutrition	MS	5	8	4	7	7	2
	11.0101	Computer & Information Sciences	BS	36	55	58	44	50	67
	11.0101	Computer & Information Sciences	MS	21	13	19	13	18	20
	10.0304	Digital Media	BS	50	33	30	44	40	47
	15.0000	Engineering Technology	BS	64	73	64	54	57	59
	15.0000	Technology	MS	24	21	14	11	14	16
	15.1102	Surveying and Mapping Science	BS	8	11	9	17	8	11
	52.0701	Entrepreneurial Leadership	C4	0	1	5	3		
	50.0408	Interior Design	BS	6	2				
	45.0701	Geography	BS	0	11	0	0	0	0
	52.0301	Accounting	BBA	85	55	57	50	67	42
	52.0301	Accounting	MAcc	21	26	17	27	21	15



## EAST TENNESSEE STATE UNIVERSITY FACT BOOK

### DEGREES CONFERRED

7.4

**DEGREES CONFERRED BY COLLEGE BY ACADEMIC PROGRAM**  
**By College By Classification of Instructional Program (CIP) Code With Degree Designation**  
**By Award Year: Summer, Fall, Spring Totals**

<u>College</u>	<u>CIP</u>	<u>Academic Program</u> <u>Name</u>	<u>Degree</u> <u>Code</u>	<u>Award Year</u>					
				<u>2010-11</u>	<u>2009-10</u>	<u>2008-09</u>	<u>2007-08</u>	<u>2006-07</u>	<u>2005-06</u>
	51.0701	Health Care Management	C4	4					
	52.0201	Management	BBA	114	108	92	93	71	89
	52.0201	Business Administration	MBA	62	61	27	31	26	32
	52.0201	Business Administration	C4	3	4	0	4	8	3
	52.0701	Entrepreneurial Leadership	C4	3	0	0	0	0	0
	45.0701	Geography	BS	1	0	0	0	0	0
	45.0601	Economics	BA	4	4	4	2	1	5
	52.0601	Economics	BBA	9	9	6	5	7	10
	52.0801	Finance	BBA	43	45	63	69	54	62
	52.1401	Marketing	BBA	60	66	58	76	59	52
<b>Clinical and Rehabilitative Health Sciences</b>									
	51.9999	Allied Health	BS	83	69	72	61	65	52
	51.9999	Allied Health	MSAH	3	4				
	51.0204	Communicative Disorders	MS	18	34	20	16	19	16
	51.0202	Audiology	AUD	7	7	3	2	8	4



## EAST TENNESSEE STATE UNIVERSITY FACT BOOK

### DEGREES CONFERRED

7.4

**DEGREES CONFERRED BY COLLEGE BY ACADEMIC PROGRAM**  
**By College By Classification of Instructional Program (CIP) Code With Degree Designation**  
**By Award Year: Summer, Fall, Spring Totals**

<u>College</u>	<u>CIP</u>	<u>Academic Program</u> <u>Name</u>	<u>Degree</u> <u>Code</u>	<u>Award Year</u>					
				<u>2010-11</u>	<u>2009-10</u>	<u>2008-09</u>	<u>2007-08</u>	<u>2006-07</u>	<u>2005-06</u>
	51.0602	Dental Hygiene	BSDH	42	34	29	36	36	35
	51.3102	Clinical Nutrition	MS	9					
	51.2308	Physical Therapy	DPT	29	24	29	22	20	5
<b>Continuing Studies</b>									
	24.0102	General Studies	BGSD	42	37	28	40	20	37
	24.0102	Professional Studies	BS	18	20	16	17	9	9
	24.0102	Professional Studies	MPS	9	8	5	1	0	0
	24.0101	Liberal Studies	MALS	5	9	3	8	14	9
	24.0101	Applied Science	BAS	6	6	13	4	13	13
	24.0101	Interdisciplinary Studies	BS	93	88	63	73	91	74
	54.0105	Archival Studies	C4	2	2	0	1	0	2
<b>Education</b>									
	13.0501	Educational Media & Educational Technology	MEd	18					
	13.0501	Media Services	MEd		8	30	24	15	29
	13.1299	Advanced Studies in Teaching	MEd	5	0	3	1	0	1





## EAST TENNESSEE STATE UNIVERSITY FACT BOOK

### DEGREES CONFERRED

#### 7.4

**DEGREES CONFERRED BY COLLEGE BY ACADEMIC PROGRAM**  
**By College By Classification of Instructional Program (CIP) Code With Degree Designation**  
**By Award Year: Summer, Fall, Spring Totals**

<u>College</u>	<u>CIP</u>	<u>Academic Program</u> <u>Name</u>	<u>Degree</u> <u>Code</u>	<u>Award Year</u>					
				<u>2010-11</u>	<u>2009-10</u>	<u>2008-09</u>	<u>2007-08</u>	<u>2006-07</u>	<u>2005-06</u>
	13.1101	Counseling	MA	21	31	24	30	27	24
	30.9999	Human Development & Learning	BS		0	0	2	5	20
	30.9999	Interdisciplinary Studies/Elem. Ed.	BSEd	107	108	93	99	110	95
	13.1210	Early Childhood Education	MA	2	7	4	2	0	1
	13.1210	Early Childhood Education	MEd		8	16	17	11	19
	19.0706	Early Childhood Development	BS	53					
	19.0706	<i>(Interdisciplinary with AHSC)</i>	BS		48	50	46	44	32
	13.0401	Educ Leadership & Policy Analysis	MEd	5	3	6	5	12	6
	13.0401	Educ Leadership & Policy Analysis	EdS	6	7	18	3	10	17
	13.0401	Educ Leadership & Policy Analysis	EdD	38	20	34	35	18	36
	13.1202	Elementary Education	MEd	36	32	22	5	31	8
	13.1202	Elementary Education	MAT		3	30	43	41	52
	44.0000	Human Services	BS	29	35	20	20	9	0
	31.0501	Physical Education	BS	70	42	47	62	60	68
	31.0501	Physical Education	MA		30	26	25	16	28



## EAST TENNESSEE STATE UNIVERSITY FACT BOOK

### DEGREES CONFERRED

7.4

**DEGREES CONFERRED BY COLLEGE BY ACADEMIC PROGRAM**  
**By College By Classification of Instructional Program (CIP) Code With Degree Designation**  
**By Award Year: Summer, Fall, Spring Totals**

<u>College</u>	<u>CIP</u>	<u>Academic Program</u> <u>Name</u>	<u>Degree</u> <u>Code</u>	<u>Award Year</u>					
				<u>2010-11</u>	<u>2009-10</u>	<u>2008-09</u>	<u>2007-08</u>	<u>2006-07</u>	<u>2005-06</u>
	31.0501	Kinesiology and Sport Studies	MA	26					
	31.0504	Sport & Leisure Management	BS	34	30	27			
	13.1315	Reading	MA	14	16	27	26	11	14
	13.1315	Reading	MEd		0	0	1	0	1
	13.1205	Secondary Education	MEd	9	13	2	1	2	0
	13.1205	Secondary Education	MAT	3	7	26	26	17	27
	13.1001	Special Education	BS	9	6	22	15	5	20
	13.1001	Special Education	MEd	11	10	19	14	13	10
	13.1206	Teacher Education w/Mult. Lev.	MAT	62	33	1	0	0	0



## EAST TENNESSEE STATE UNIVERSITY FACT BOOK

### DEGREES CONFERRED

#### 7.4

**DEGREES CONFERRED BY COLLEGE BY ACADEMIC PROGRAM**  
**By College By Classification of Instructional Program (CIP) Code With Degree Designation**  
**By Award Year: Summer, Fall, Spring Totals**

<u>College</u>	<u>CIP</u>	<u>Academic Program</u> <u>Name</u>	<u>Degree</u> <u>Code</u>	<u>Award Year</u>					
				<u>2010-11</u>	<u>2009-10</u>	<u>2008-09</u>	<u>2007-08</u>	<u>2006-07</u>	<u>2005-06</u>
<b>Medicine</b>									
	26.0102	Biomedical Science	MS	1	0	2	0	0	1
	26.0102	Biomedical Science	PhD	1	2	6	7	8	3
	51.1201	Medicine	MD	60	62	62	56	51	58
<b>Nursing</b>									
	51.1601	Nursing	BSN		231	278	177	163	179
	51.1608	Nursing	MSN		77	41	44	36	29
	51.1608	Nursing	DSN		3	2	3	0	2
	51.1601	Nursing	C4		1	4			
	51.0701	Healthcare Management	C4	2	3	4	3	5	7
	51.1608	Advanced Nursing Practice	C4		0	0	1	1	1
	51.3801	Nursing	BSN	229					
	51.3801	Advanced Nursing Practice	C4	3					
	51.3801	Nursing	MSN	37					
	51.3801	Nursing - Regents On-Line	MSN	37					
	51.3805	Family Nurse Practitioner	C4	1					



## EAST TENNESSEE STATE UNIVERSITY FACT BOOK

### DEGREES CONFERRED

7.4

**DEGREES CONFERRED BY COLLEGE BY ACADEMIC PROGRAM**  
**By College By Classification of Instructional Program (CIP) Code With Degree Designation**  
**By Award Year: Summer, Fall, Spring Totals**

<u>College</u>	<u>CIP</u>	<u>Academic Program</u> <u>Name</u>	<u>Degree</u> <u>Code</u>	<u>Award Year</u>					
				<u>2010-11</u>	<u>2009-10</u>	<u>2008-09</u>	<u>2007-08</u>	<u>2006-07</u>	<u>2005-06</u>
	51.3808	Doctorate of Science in Nursing	PhD	3					
<b>Public Health</b>									
	26.1102	Biostatistics	C4	1	0	1	0	0	0
	26.1309	Epidemiology	C4	4	5	2	0	2	4
	51.2202	Environmental Health	BSEH	5	5	3	5	6	6
	51.2202	Environmental Health	MSEH	1	0	1	3	2	3
	51.9999	Health Sciences	BS	23	12	15	14	17	8
	51.2201	Public Health	BS	27	28	40	34	32	25
	51.2201	Public Health	MPH	24	44	40	23	23	16
	51.2201	Public Health	DrPH	1	1	1	0	0	0
	51.2201	Rural Health	C4	2	2	0	0	0	0
	30.1101	Gerontology	C4	0	1	0	1	0	1
<b>Pharmacy</b>									
	51.2001	Pharmacy	PharmD	72	64				



# EAST TENNESSEE STATE UNIVERSITY FACT BOOK

## DEGREES CONFERRED

7.4

**DEGREES CONFERRED BY COLLEGE BY ACADEMIC PROGRAM**  
**By College By Classification of Instructional Program (CIP) Code With Degree Designation**  
**By Award Year: Summer, Fall, Spring Totals**

<u>College</u>	<u>CIP</u>	<u>Academic Program</u> <u>Name</u>	<u>Degree</u> <u>Code</u>	<u>Award Year</u>					
				<u>2010-11</u>	<u>2009-10</u>	<u>2008-09</u>	<u>2007-08</u>	<u>2006-07</u>	<u>2005-06</u>
Total All Colleges			All	2,901	2,737	2,611	2,362	2,325	2,364



## EAST TENNESSEE STATE UNIVERSITY FACT BOOK

### DEGREES CONFERRED

7.5

#### DEGREES CONFERRED BY GENDER With Certificates and Degrees By Level By Award Year: Summer, Fall, Spring Totals

Award Year	Gender	Bachelor		Graduate Certificate		Master		Educational Specialist		Doctorate		Professional		Total	
		Nbr	%	Nbr	%	Nbr	%	Nbr	%	Nbr	%	Nbr	%	Nbr	%
2010-11	Men	793	27.3	11	0.4	221	7.6	2	0.1	25	0.9	59	2.0	1,111	38.3
	Women	1,235	42.6	21	0.7	403	13.9	4	0.1	54	1.9	73	2.5	1,790	61.7
2009-10	Men	756	40.4	10	38.5	231	35.7	2	26.3	57	45.2	15	26.3	1,071	39.1
	Women	1,117	59.6	16	61.5	417	64.4	5	73.7	69	54.8	42	73.7	1,666	60.9
2008-09	Men	729	38.8	9	52.9	175	31.2	7	38.9	21	28.0	27	43.5	968	37.1
	Women	1,149	61.2	8	47.1	386	68.8	11	61.1	54	72.0	35	56.5	1,643	62.9
2007-08	Men	683	40.3	7	53.9	172	32.6	0	0.0	24	34.8	30	53.6	916	38.8
	Women	1,011	59.7	6	46.2	355	67.4	3	100.0	45	65.2	26	46.4	1,446	61.2
2006-07	Men	654	38.5	7	43.8	153	30.9	3	30.0	21	38.9	29	56.9	867	37.3
	Women	1,044	61.5	9	56.3	343	69.2	7	70.0	33	61.1	22	43.1	1,458	62.7
2005-06	Men	674	39.3	7	38.9	159	31.4	3	17.7	17	34.0	28	48.3	888	37.6
	Women	1,041	60.7	11	61.1	347	68.6	14	82.4	33	66.0	30	51.7	1,476	62.4



## EAST TENNESSEE STATE UNIVERSITY FACT BOOK

### DEGREES CONFERRED

7.6

#### DEGREES CONFERRED BY GENDER BY COLLEGE By Department By Award Year: Summer, Fall, Spring Totals

<u>College</u>	<u>Department</u>	<u>Degree</u>	2009-10		2009-10		2008-09		2007-08		2006-07	
			<u>Men</u>	<u>Women</u>	<u>Men</u>	<u>Women</u>	<u>Men</u>	<u>Women</u>	<u>Men</u>	<u>Women</u>	<u>Men</u>	<u>Women</u>
<b>College of Arts and Sciences</b>												
	Art and Design	BA	3	10	7	4	0	9	1	8	1	7
		BFA	11	7	9	5	11	14	10	17	7	12
		MA	0	1	0	0	1	0	0	1	0	1
		MFA	3	1	3	3	2	3	3	2	2	3
	Total		17	19	19	12	14	26	14	28	10	23
	Biological Science	BS	29	57	32	35	38	44	34	37	34	24
		MS	13	11	12	10	4	3	1	3	3	1
	Total		42	68	44	45	42	47	35	40	37	25
	Chemistry	BS	11	16	11	19	28	8	13	15	9	16
		MS	8	3	7	2	5	4	4	1	3	3
	Total		19	19	18	21	33	12	17	16	12	19



## EAST TENNESSEE STATE UNIVERSITY FACT BOOK

### DEGREES CONFERRED

7.6

#### DEGREES CONFERRED BY GENDER BY COLLEGE By Department By Award Year: Summer, Fall, Spring Totals

<u>College</u>	<u>Department</u>	<u>Degree</u>	<u>2009-10</u>		<u>2009-10</u>		<u>2008-09</u>		<u>2007-08</u>		<u>2006-07</u>	
			<u>Men</u>	<u>Women</u>	<u>Men</u>	<u>Women</u>	<u>Men</u>	<u>Women</u>	<u>Men</u>	<u>Women</u>	<u>Men</u>	<u>Women</u>
	Criminal Justice	BA	2	3	1	1	2	1	1	0	2	3
		BS	46	29	27	31	46	28	35	33	40	42
		MA	12	3	2	0	7	8	4	6	5	6
		C4	2	2	3	2						
	Total		62	37	33	34	55	37	40	39	47	51
	Communications	BA	8	31	11	39	6	19	9	17	9	17
		BS	15	22	15	26	15	29	23	16	19	33
		MA	3	3	3	7	1	5	3	4	6	6
	Total		26	56	29	72	22	53	35	37	34	56
	English (Combined with Language)	BA			9	31	10	30	8	31	10	32
		MA			2	9	4	5	4	14	1	5
	Total				11	40	14	35	12	45	11	37







## EAST TENNESSEE STATE UNIVERSITY FACT BOOK

### DEGREES CONFERRED

7.6

**DEGREES CONFERRED BY GENDER BY COLLEGE**  
**By Department**  
**By Award Year: Summer, Fall, Spring Totals**

<u>College</u>	<u>Department</u>	<u>Degree</u>	<u>2009-10</u>		<u>2009-10</u>		<u>2008-09</u>		<u>2007-08</u>		<u>2006-07</u>	
			<u>Men</u>	<u>Women</u>	<u>Men</u>	<u>Women</u>	<u>Men</u>	<u>Women</u>	<u>Men</u>	<u>Women</u>	<u>Men</u>	<u>Women</u>
Mathematics		BS	6	3	3	2	7	7	7	3	8	8
		MS	7	3	5	4	7	2	5	4	5	13
		<b>Total</b>	<b>13</b>	<b>6</b>	<b>8</b>	<b>6</b>	<b>14</b>	<b>9</b>	<b>12</b>	<b>7</b>	<b>13</b>	<b>21</b>
Music		BM	7	3	4	7	6	3	2	0	3	7
		MMUED	0	0	0	0	0	0	0	0	1	0
		<b>Total</b>	<b>7</b>	<b>3</b>	<b>4</b>	<b>7</b>	<b>6</b>	<b>3</b>	<b>2</b>	<b>0</b>	<b>4</b>	<b>7</b>
Philosophy and Humanities		BA	2	1	1	1	0	0	1	0	2	1
		BS	1	2	5	2	2	2	3	1	3	1
		<b>Total</b>	<b>3</b>	<b>3</b>	<b>6</b>	<b>3</b>	<b>2</b>	<b>2</b>	<b>4</b>	<b>1</b>	<b>5</b>	<b>2</b>
Physics		BS	4	3	5	2	4	2	5	2	0	0



# EAST TENNESSEE STATE UNIVERSITY FACT BOOK

## DEGREES CONFERRED

7.6

### DEGREES CONFERRED BY GENDER BY COLLEGE By Department By Award Year: Summer, Fall, Spring Totals

<u>College</u>	<u>Department</u>	<u>Degree</u>	2009-10		2009-10		2008-09		2007-08		2006-07	
			<u>Men</u>	<u>Women</u>	<u>Men</u>	<u>Women</u>	<u>Men</u>	<u>Women</u>	<u>Men</u>	<u>Women</u>	<u>Men</u>	<u>Women</u>
	Political Sciences											
		BA	4	8	5	7	5	2	4	1	0	4
		BS	7	4	14	2	6	2	5	1	5	6
		C4	0	0	0	0	0	1	0	0	0	0
		MCM	0	0	2	0	2	0	0	0	0	0
		MPA	4	8	5	5	2	4	0	0	0	0
	Total		15	20	26	14	15	9	9	2	5	10
	Psychology											
		BA	2	6	0	2	1	3	0	1	0	3
		BS	29	55	28	45	16	33	9	44	17	52
		MA	3	5	3	3	2	5	2	7	2	6
	Total		34	66	31	50	19	41	11	52	19	61
	Sociology and Anthropology											
		BA	4	12	2	8	1	6	3	4	2	2
		BS	8	11	7	2	7	14	3	12	8	14
		MA	2	3	1	4	2	7	0	7	2	2
	Total		14	26	10	14	10	27	6	23	12	18



## EAST TENNESSEE STATE UNIVERSITY FACT BOOK

### DEGREES CONFERRED

7.6

#### DEGREES CONFERRED BY GENDER BY COLLEGE By Department By Award Year: Summer, Fall, Spring Totals

<u>College</u>	<u>Department</u>	<u>Degree</u>	2009-10		2009-10		2008-09		2007-08		2006-07	
			<u>Men</u>	<u>Women</u>	<u>Men</u>	<u>Women</u>	<u>Men</u>	<u>Women</u>	<u>Men</u>	<u>Women</u>	<u>Men</u>	<u>Women</u>
	Social Work	BSW	11	37	9	45	7	39	4	34	5	37
		MSW	2	33	3	29	4	23	5	20	3	22
	Total		13	70	12	74	11	62	9	54	8	59
Total Arts and Sciences			339	467	293	418	308	397	241	364	245	413
<b>College of Business and Technology</b>												
	Accountancy	BBA	34	51	30	25	22	35	27	23	32	35
		MACC	10	11	19	7	5	12	10	17	10	11
	Total		44	62	49	32	27	47	37	40	42	46
	Computer Sciences	BS	33	3	51	4	51	7	39	5	46	4
		MS	18	3	12	1	18	1	10	3	16	2
	Total		51	6	63	5	69	8	49	8	62	6



## EAST TENNESSEE STATE UNIVERSITY FACT BOOK

### DEGREES CONFERRED

7.6

#### DEGREES CONFERRED BY GENDER BY COLLEGE By Department By Award Year: Summer, Fall, Spring Totals

<u>College</u>	<u>Department</u>	<u>Degree</u>	2009-10		2009-10		2008-09		2007-08		2006-07	
			<u>Men</u>	<u>Women</u>	<u>Men</u>	<u>Women</u>	<u>Men</u>	<u>Women</u>	<u>Men</u>	<u>Women</u>	<u>Men</u>	<u>Women</u>
Economics, Finance & Urban Studies												
		BA	3	1	2	2	2	2	2	0	1	0
		BBA	33	19	43	11	43	26	43	31	40	21
		BS	1	0	7	4	0	0	1	1	0	0
		MCM			0	0	0	0	0	0	1	0
		MPA			0	0	0	0	5	0	4	3
		MPM			0	0	0	0	0	0	0	0
		<b>Total</b>	<b>37</b>	<b>20</b>	<b>52</b>	<b>17</b>	<b>45</b>	<b>28</b>	<b>51</b>	<b>32</b>	<b>46</b>	<b>24</b>
Family and Consumer Sciences (Terminated - phaseout)												
		BS	3	28	3	37	0	48	1	41	2	48
		MS	0	5	0	8	0	4	0	7	0	7
		<b>Total</b>	<b>3</b>	<b>33</b>	<b>3</b>	<b>45</b>	<b>0</b>	<b>52</b>	<b>1</b>	<b>48</b>	<b>2</b>	<b>55</b>
Management and Marketing												
		C4	5	6	3	2	5	0	3	1	4	4
		BBA	90	84	92	82	82	68	93	76	63	67
		MBA	33	29	35	26	18	9	19	12	18	8
		<b>Total</b>	<b>128</b>	<b>121</b>	<b>130</b>	<b>110</b>	<b>105</b>	<b>77</b>	<b>115</b>	<b>89</b>	<b>85</b>	<b>79</b>



## EAST TENNESSEE STATE UNIVERSITY FACT BOOK

### DEGREES CONFERRED

7.6

#### DEGREES CONFERRED BY GENDER BY COLLEGE

By Department

By Award Year: Summer, Fall, Spring Totals

<u>College</u>	<u>Department</u>	<u>Degree</u>	2009-10		2009-10		2008-09		2007-08		2006-07	
			<u>Men</u>	<u>Women</u>	<u>Men</u>	<u>Women</u>	<u>Men</u>	<u>Women</u>	<u>Men</u>	<u>Women</u>	<u>Men</u>	<u>Women</u>
	Technology and Engineering	C4	0	0	0	0	0	0	2	1	0	0
		BS	106	22	104	15	92	12	98	21	97	11
		MS	18	6	18	3	8	6	8	3	10	4
	Total		124	28	122	18	100	18	108	25	107	15
<b>Total Business and Technology</b>			387	264	419	227	346	230	361	242	344	225
<b>College of Clinical and Rehabilitative Health Sciences</b>												
	Allied Health Sciences	BSDH	0	42	0	34	0	29	0	36	0	36
		BS	27	56	9	60	19	53	20	41	14	51
		MS	1	8								
		MSAH	2	1	0	4						
	Total		30	107	9	98	19	82	20	77	14	87



**EAST TENNESSEE STATE UNIVERSITY FACT BOOK**

**DEGREES CONFERRED**

7.6

**DEGREES CONFERRED BY GENDER BY COLLEGE**

**By Department**

**By Award Year: Summer, Fall, Spring Totals**

<u>College</u>	<u>Department</u>	<u>Degree</u>	<u>2009-10</u>		<u>2009-10</u>		<u>2008-09</u>		<u>2007-08</u>		<u>2006-07</u>	
			<u>Men</u>	<u>Women</u>	<u>Men</u>	<u>Women</u>	<u>Men</u>	<u>Women</u>	<u>Men</u>	<u>Women</u>	<u>Men</u>	<u>Women</u>
	Audiology and Speech Pathology	MS	2	16	2	32	1	19	1	15	1	18
		AUD	0	7	1	6	0	3	1	1	1	7
	Total		2	23	3	38	1	22	2	16	2	25
	Physical Therapy	DPT	8	21	7	17	12	17	5	17	8	12
	Total		8	21	7	17	12	17	5	17	8	12
<b>Total Clinical and Rehabilitative</b>			40	151	19	153	32	121	27	110	24	124



## EAST TENNESSEE STATE UNIVERSITY FACT BOOK

### DEGREES CONFERRED

7.6

#### DEGREES CONFERRED BY GENDER BY COLLEGE By Department By Award Year: Summer, Fall, Spring Totals

<u>College</u>	<u>Department</u>	<u>Degree</u>	<u>2009-10</u>		<u>2009-10</u>		<u>2008-09</u>		<u>2007-08</u>		<u>2006-07</u>	
			<u>Men</u>	<u>Women</u>	<u>Men</u>	<u>Women</u>	<u>Men</u>	<u>Women</u>	<u>Men</u>	<u>Women</u>	<u>Men</u>	<u>Women</u>
<b>School of Continuing Studies</b>												
		C4	1	1	1	1	0	0	1	0	0	0
		BAS	4	2	2	4	10	3	2	2	9	4
		BGS	19	23	20	17	11	17	21	19	10	10
		BS	38	73	52	56	39	40	42	48	40	60
		MALS	3	5	3	6	1	2	3	5	4	10
		MPS	3	6	2	6	0	5	0	1	0	0
	Total		68	107	80	90	61	67	69	75	63	84
<b>College of Education</b>												
	Curriculum and Instruction											
		BSED	11	96	12	96	9	84	12	87	7	103
		MA	0	0	2	14	3	24	2	24	0	11
		MAT	18	47	10	33	18	61	29	40	16	42
		MED	5	40	14	39	3	32	1	31	7	41
	Total		38	198	38	182	33	201	44	182	30	197





## EAST TENNESSEE STATE UNIVERSITY FACT BOOK

### DEGREES CONFERRED

7.6

#### DEGREES CONFERRED BY GENDER BY COLLEGE

By Department

By Award Year: Summer, Fall, Spring Totals

<u>College</u>	<u>Department</u>	<u>Degree</u>	2009-10		2009-10		2008-09		2007-08		2006-07	
			<u>Men</u>	<u>Women</u>	<u>Men</u>	<u>Women</u>	<u>Men</u>	<u>Women</u>	<u>Men</u>	<u>Women</u>	<u>Men</u>	<u>Women</u>
	Educational Leadership Policy Analysis	MED	3	2	0	3	2	4	2	3	4	8
		EDD	16	22	6	14	8	26	14	21	8	10
		EDS	2	4	2	5	7	11	0	3	3	7
	Total		21	28	8	22	17	41	16	27	15	25
	Human Development and	BS	2	89	9	80	6	86	7	76	6	57
		MA	2	21	10	28	5	23	5	27	1	26
		MED	0	11	1	17	3	32	1	30	2	22
	Total		4	121	20	125	14	141	13	133	9	105
	Kinesiology, Leisure and Sport Sciences	BS	69	35	41	31	36	38	39	23	36	24
		MA	17	9	17	13	12	14	13	12	10	6
	Total		86	44	58	44	48	52	52	35	46	30
<b>Total Education</b>			149	391	124	373	112	435	125	377	100	357



# EAST TENNESSEE STATE UNIVERSITY FACT BOOK

## DEGREES CONFERRED

7.6

### DEGREES CONFERRED BY GENDER BY COLLEGE By Department By Award Year: Summer, Fall, Spring Totals

<u>College</u>	<u>Department</u>	<u>Degree</u>	2009-10		2009-10		2008-09		2007-08		2006-07	
			<u>Men</u>	<u>Women</u>	<u>Men</u>	<u>Women</u>	<u>Men</u>	<u>Women</u>	<u>Men</u>	<u>Women</u>	<u>Men</u>	<u>Women</u>
<b>College of Medicine</b>												
	Biomedical Sciences	PHD	0	1	0	2	1	5	4	3	4	4
		MS	1	0	0	0	0	2	0	0	0	0
	Total		1	1	0	2	1	7	4	3	4	4
	Medical	MD	30	30	34	28	27	35	30	26	29	22
<b>Total College of Medicine</b>			31	31	34	30	28	42	34	29	33	26
<b>College of Nursing</b>												
	Nursing - All Departments	C4			0	4	3	5	1	3	3	3
		BSN			32	199	35	243	25	152	27	136
		MSN			10	67	6	35	3	41	3	33
		PHD			1	2	0	2	0	3	0	0
	Total				43	272	44	285	29	199	33	172



**EAST TENNESSEE STATE UNIVERSITY FACT BOOK**

**DEGREES CONFERRED**

7.6

**DEGREES CONFERRED BY GENDER BY COLLEGE**  
**By Department**  
**By Award Year: Summer, Fall, Spring Totals**

<u>College</u>	<u>Department</u>	<u>Degree</u>	<u>2009-10</u>		<u>2009-10</u>		<u>2008-09</u>		<u>2007-08</u>		<u>2006-07</u>	
			<u>Men</u>	<u>Women</u>	<u>Men</u>	<u>Women</u>	<u>Men</u>	<u>Women</u>	<u>Men</u>	<u>Women</u>	<u>Men</u>	<u>Women</u>
	Nursing Graduate	C4	2	4								
		MSN	6	68								
		PHD	0	3								
	Total		8	75								
	Nursing Undergraduate	BSN	36	193								
	Total		36	193								
<b>Total College of Nursing</b>			44	272								
<b>College of Pharmacy</b>												
	Pharmacy	PharmD	29	43	23	41						
	Total		29	43	23	41						



**EAST TENNESSEE STATE UNIVERSITY FACT BOOK**

**DEGREES CONFERRED**

7.6

**DEGREES CONFERRED BY GENDER BY COLLEGE**  
**By Department**  
**By Award Year: Summer, Fall, Spring Totals**

<u>College</u>	<u>Department</u>	<u>Degree</u>	<u>2009-10</u>		<u>2009-10</u>		<u>2008-09</u>		<u>2007-08</u>		<u>2006-07</u>	
			<u>Men</u>	<u>Women</u>	<u>Men</u>	<u>Women</u>	<u>Men</u>	<u>Women</u>	<u>Men</u>	<u>Women</u>	<u>Men</u>	<u>Women</u>
<b>College of Public Health</b>												
	Environmental Health	BSEH	2	3	3	2	3	1	4	1	4	2
		MSEH	0	1	0	0	0	0	1	2	0	2
	Total		2	4	3	2	3	1	5	3	4	4
	Health Related Professions	BS			0	1	0	0	0	0	0	0
	Total				0	1	0	0	0	0	0	0
	Health Sciences	BS	7	16	6	6	7	8	2	12	6	11
	Total		7	16	6	6	7	8	2	12	6	11



**EAST TENNESSEE STATE UNIVERSITY FACT BOOK**

**DEGREES CONFERRED**

7.6

**DEGREES CONFERRED BY GENDER BY COLLEGE**  
**By Department**  
**By Award Year: Summer, Fall, Spring Totals**

<u>College</u>	<u>Department</u>	<u>Degree</u>	<u>2009-10</u>		<u>2009-10</u>		<u>2008-09</u>		<u>2007-08</u>		<u>2006-07</u>	
			<u>Men</u>	<u>Women</u>	<u>Men</u>	<u>Women</u>	<u>Men</u>	<u>Women</u>	<u>Men</u>	<u>Women</u>	<u>Men</u>	<u>Women</u>
	Public Health	BS	6	21	7	20	9	31	5	29	7	25
		C4	0	3	3	5	1	2	0	1	0	2
		MPH	8	16	17	27	17	23	18	5	8	15
		DRPH	1	0	0	1	0	1	0	0	0	0
	Total		15	44	27	53	27	57	23	35	15	42
<b>Total Public Health</b>			24	64	36	62	37	66	30	50	49	181
<b>TOTAL University</b>			<b>1111</b>	<b>1790</b>	<b>1071</b>	<b>1666</b>	<b>968</b>	<b>1643</b>	<b>916</b>	<b>1446</b>	<b>867</b>	<b>1458</b>



**EAST TENNESSEE STATE UNIVERSITY FACT BOOK**

**DEGREES CONFERRED**

7.7

**DEGREES CONFERRED BY ETHNICITY/RACE - ALL DEGREES**

By Award Year: Summer, Fall, Spring Totals

Ethnicity/Race Categories Effective Fall 2010	Old Race Categories Prior to Fall 2010	AY 2010/11		AY 2009/10		AY 2008/09		AY 2007/08		AY 2006/07	
		Nbr	%	Nbr	%	Nbr	%	Nbr	%	Nbr	%
<b>ALL DEGREES - Certificate, Baccalaureate, Masters, Doctorate</b>											
American Indian/Alaskan Native		6	0.21	11	0.40						
Asian		53	1.83	35	1.28						
Black/African American		96	3.31	90	3.29						
Hispanic/Latino		60	2.07	57	2.08						
Native Hawaiian/Pacific Islander		1	0.03	2	0.07						
White		2520	86.87	2389	87.29						
Nonresident Aliens		95	3.27	94	3.43						
Two or More Races		68	2.34	54	1.97						
Ethnicity/Race Unknown		2	0.07	5	0.18						
	American Indian/ Alaskan Native					7	0.27	11	0.47	9	0.39
	Asian/Pacific Islander					41	1.57	30	1.27	30	1.29
	Black, Not Hispanic					98	3.75	82	3.47	77	3.31
	Hispanic					36	1.38	19	0.80	16	0.69
	White, Not Hispanic					2295	87.90	2091	88.53	2077	89.33
	Nonresident Alien					93	3.56	80	3.39	72	3.10
	Race Unknown					41	1.57	49	2.07	44	1.89
Total Degrees		2901		2737		2611		2362		2325	



# EAST TENNESSEE STATE UNIVERSITY FACT BOOK

## DEGREES CONFERRED

7.8

### DEGREES CONFERRED BY ETHNICITY/RACE - DEGREE LEVEL

#### By Degree Level

By Award Year: Summer, Fall, and Spring Totals

Ethnicity/Race Categories Effective Fall 2010 & Prior to 2010	Degree Level	AY 2010/11		AY 2009/10		AY 2008/09		AY 2007/08		AY 2006/07	
		Nbr	%	Nbr	%	Nbr	%	Nbr	%	Nbr	%

#### Categories - Effective Fall 2010

See Race Categories Prior to Fall 2010 Below

American Indian/Alaskan Native	Undergraduate	4		9							
	Graduate	2		2							
	First Professional	0		0							
	Total	6	0.20	11	0.40						
Asian	Undergraduate	41		22							
	Graduate	9		7							
	First Professional	3		6							
	Total	53	1.83	35	1.28						
Black/African American	Undergraduate	57		58							
	Graduate	37		26							
	First Professional	2		6							
	Total	96	3.31	90	3.29						



## EAST TENNESSEE STATE UNIVERSITY FACT BOOK

### DEGREES CONFERRED

7.8

#### DEGREES CONFERRED BY ETHNICITY/RACE - DEGREE LEVEL

##### By Degree Level

By Award Year: Summer, Fall, and Spring Totals

Ethnicity/Race Categories Effective Fall 2010 & Prior to 2010	Degree Level	AY 2010/11		AY 2009/10		AY 2008/09		AY 2007/08		AY 2006/07	
		Nbr	%	Nbr	%	Nbr	%	Nbr	%	Nbr	%
<b>Categories - Effective Fall 2010</b>											
<i>See Race Categories Prior to Fall 2010 Below</i>											
Hispanic/Latino	Undergraduate	46		35							
	Graduate	13		21							
	First Professional	1		1							
	Total	60	2.07	57	2.08						
Native Hawaiian/Pacific Islander	Undergraduate	1		0							
	Graduate	0		2							
	First Professional	0		0							
	Total	1	0.00	2	0.07						
White	Undergraduate	1783		1661							
	Graduate	616		617							
	First Professional	121		111							
	Total	2520	86.87	2389	87.29						
Nonresident Aliens	Undergraduate	46		43							
	Graduate	49		51							
	First Professional	0		0							
	Total	95	3.27	94	3.43						





# EAST TENNESSEE STATE UNIVERSITY FACT BOOK

## DEGREES CONFERRED

7.8

### DEGREES CONFERRED BY ETHNICITY/RACE - DEGREE LEVEL

#### By Degree Level

By Award Year: Summer, Fall, and Spring Totals

Ethnicity/Race Categories Effective Fall 2010 & Prior to 2010	Degree Level	AY 2010/11		AY 2009/10		AY 2008/09		AY 2007/08		AY 2006/07	
		Nbr	%	Nbr	%	Nbr	%	Nbr	%	Nbr	%
<b>Categories - Effective Fall 2010</b>											
<i>See Race Categories Prior to Fall 2010 Below</i>											
Two or More Races	Undergraduate	49		42							
	Graduate	14		11							
	First Professional	5		1							
	Total	68	2.34	54	1.97						
Ethnicity/Race Unknown	Undergraduate	1		3							
	Graduate	1		1							
	First Professional	0		1							
	Total	2	0.06	5	0.18						
Total Degrees Conferred	Undergraduate	2028	69.91	1873	68.43						
	Graduate	741	25.54	738	26.96						
	First Professional	132	4.55	126	4.60						
	Total	2901	100.00	2737	100.00						



## EAST TENNESSEE STATE UNIVERSITY FACT BOOK

### DEGREES CONFERRED

7.8

#### DEGREES CONFERRED BY ETHNICITY/RACE - DEGREE LEVEL

##### By Degree Level

By Award Year: Summer, Fall, and Spring Totals

Ethnicity/Race Categories Effective Fall 2010 & Prior to 2010	Degree Level	AY 2010/11		AY 2009/10		AY 2008/09		AY 2007/08		AY 2006/07	
		Nbr	%	Nbr	%	Nbr	%	Nbr	%	Nbr	%
<b>Categories - Prior to Fall 2010</b>		See Above									
American Indian/Alaskan Native	Undergraduate					5		9		5	
	Graduate					1		1		2	
	First Professional					1		1		2	
	Total					7	0.27	11	0.47	9	0.39
Asian/Pacific Islander	Undergraduate					29		25		18	
	Graduate					10		3		8	
	First Professional					2		2		4	
	Total					41	1.57	30	1.27	30	1.29
Black, Not Hispanic	Undergraduate					58		61		55	
	Graduate					35		19		18	
	First Professional					5		2		4	
	Total					98	3.75	82	3.47	77	3.31
Hispanic	Undergraduate					24		14		16	
	Graduate					11		5		0	
	First Professional					1		0		0	
	Total					36	1.38	19	0.80	16	0.69
White, Not Hispanic	Undergraduate					1678		1519		1541	
	Graduate					564		521		495	
	First Professional					53		51		41	
	Total					2295	87.90	2091	88.53	2077	89.33



## EAST TENNESSEE STATE UNIVERSITY FACT BOOK

### DEGREES CONFERRED

7.8

#### DEGREES CONFERRED BY ETHNICITY/RACE - DEGREE LEVEL

##### By Degree Level

By Award Year: Summer, Fall, and Spring Totals

Ethnicity/Race Categories Effective Fall 2010 & Prior to 2010	Degree Level	AY 2010/11		AY 2009/10		AY 2008/09		AY 2007/08		AY 2006/07	
		Nbr	%	Nbr	%	Nbr	%	Nbr	%	Nbr	%
<b>Categories - Prior to Fall 2010</b>		See Above									
Nonresident Aliens	Undergraduate					48		24		26	
	Graduate					45		56		46	
	First Professional					0		0		0	
	Total					93	3.56	80	3.39	72	3.10
Race Unknown	Undergraduate					36		42		37	
	Graduate					5		7		7	
	First Professional					0		0		0	
	Total					41	1.57	49	2.07	44	1.89
Total Degrees Conferred	Undergraduate					1878	71.93	1694	71.72	1698	73.03
	Graduate					671	25.70	612	25.91	576	24.77
	First Professional					62	2.37	56	2.37	51	2.19
	Total					2611	100.00	2362	100.0	2325	100.0



## EAST TENNESSEE STATE UNIVERSITY FACT BOOK

### DEGREES CONFERRED

7.9

#### DEGREES CONFERRED BY ETHNICITY/RACE - UNDERGRADUATE

By Award Year: Summer, Fall, Spring Totals

Ethnicity/Race Categories Effective Fall 2010	Old Race Categories Prior to Fall 2010	AY 2010/11		AY 2009/10		AY 2008/09		AY 2007/08		AY 2006/07	
		Nbr	%	Nbr	%	Nbr	%	Nbr	%	Nbr	%
<b>Undergraduate Degrees - Baccalaureate</b>											
American Indian/Alaskan Native		4	0.20	9	0.48						
Asian		41	2.02	22	1.17						
Black/African American		57	2.81	58	3.10						
Hispanic/Latino		46	2.27	35	1.87						
Native Hawaiian/Pacific Islander		1	0.00	0	0.00						
White		1,783	87.92	1,661	88.68						
Nonresident Aliens		46	2.27	43	2.30						
Two or More Races		49	2.42	42	2.24						
Ethnicity/Race Unknown		1	0.00	3	0.16						
	American Indian/ Alaskan Native					5	0.3	9	0.5	5	0.3
	Asian/Pacific Islander					29	1.5	25	1.5	18	1.1
	Black, Not Hispanic					58	3.1	61	3.6	55	3.2
	Hispanic					24	1.3	14	0.8	16	0.9
	White, Not Hispanic					1,678	89.4	1,519	89.7	1,541	90.8
	Nonresident Alien					48	2.6	24	1.4	26	1.5
	Race Unknown					36	1.9	42	2.5	37	2.2
Total Undergraduate Degrees		2,028		1,873		1,878		1,694		1,698	



## EAST TENNESSEE STATE UNIVERSITY FACT BOOK

### DEGREES CONFERRED

7.10

#### DEGREES CONFERRED BY ETHNICITY/RACE - GRADUATE DEGREES

By Award Year: Summer, Fall, Spring Totals

Ethnicity/Race Categories Effective Fall 2010	Old Race Categories Prior to Fall 2010	AY 2010/11		AY 2009/10		AY 2008/09		AY 2007/08		AY 2006/07	
		Nbr	%	Nbr	%	Nbr	%	Nbr	%	Nbr	%
<b>Graduate Degrees - Certificate, Master, Educational Specialist, Doctorate</b>											
American Indian/Alaskan Native		2	0.27	2	0.27						
Asian		9	1.21	7	0.95						
Black/African American		37	4.99	26	3.52						
Hispanic/Latino		13	1.75	21	2.85						
Native Hawaiian/Pacific Islander		0	0.00	2	0.27						
White		616	83.13	617	83.60						
Nonresident Aliens		49	6.61	51	6.91						
Two or More Races		14	1.89	11	1.49						
Ethnicity/Race Unknown		1	0.15	1	0.14						
	American Indian/ Alaskan Native					1	0.15	1	0.16	2	0.35
	Asian/Pacific Islander					10	1.49	3	0.49	8	1.39
	Black, Not Hispanic					35	5.22	19	3.10	18	3.13
	Hispanic					11	1.64	5	0.82	0	0.00
	White, Not Hispanic					564	84.05	521	85.13	495	85.94
	Nonresident Alien					45	6.71	56	9.15	46	7.99
	Race Unknown					5	0.75	7	1.14	7	1.22
Total Graduate Degrees		741		738		671		612		576	



## EAST TENNESSEE STATE UNIVERSITY FACT BOOK

### DEGREES CONFERRED

7.11

#### DEGREES CONFERRED BY ETHNICITY/RACE - PROFESSIONAL DEGREES

By Award Year: Summer, Fall, Spring Totals

Ethnicity/Race Categories Effective Fall 2010	Old Race Categories Prior to Fall 2010	AY 2010/11		AY 2009/10		AY 2008/09		AY 2007/08		AY 2006/07	
		Nbr	%	Nbr	%	Nbr	%	Nbr	%	Nbr	%
<b>All Professional Degrees - Medicine (MD), Pharmacy (PharmD)</b>											
American Indian/Alaskan Native		0	0.00	0	0.00						
Asian		3	2.27	6	4.76						
Black/African American		2	1.52	6	4.76						
Hispanic/Latino		1	0.76	1	0.79						
Native Hawaiian/Pacific Islander		0	0.00	0	0.00						
White		121	91.67	111	88.10						
Nonresident Aliens		0	0.00	0	0.00						
Two or More Races		5	3.79	1	0.79						
Ethnicity/Race Unknown		0	0.00	1	0.79						
	American Indian/ Alaskan Native					1	1.61	1	1.79	2	3.92
	Asian/Pacific Islander					2	3.23	2	3.57	4	7.84
	Black, Not Hispanic					5	8.06	2	3.57	4	7.84
	Hispanic					1	1.61	0	0.00	1	1.96
	White, Not Hispanic					53	85.48	51	91.07	41	80.39
	Nonresident Alien					0	0.00	0	0.00	0	0.00
	Race Unknown					1	1.61	0	0.00	0	0.00
<b>Total Professional Degrees</b>				<b>132</b>		<b>126</b>		<b>62</b>		<b>56</b>	<b>51</b>





# EAST TENNESSEE STATE UNIVERSITY FACT BOOK

## FACULTY AND EMPLOYEE INFORMATION

### 9.1

#### FULL-TIME PERSONNEL BY EEOC

##### By ETSU Divisions

Main Campus (ETSU), College of Medicine/Family Practice (COM/FM), College of Pharmacy (COP)

<u>EEOC Classification</u>	<u>Division</u>	<u>Fall Semester</u>									
		<u>2011</u>		<u>2010</u>		<u>2009</u>		<u>2008</u>		<u>2007</u>	
		<u>Nbr</u>	<u>%</u>	<u>Nbr</u>	<u>%</u>	<u>Nbr</u>	<u>%</u>	<u>Nbr</u>	<u>%</u>	<u>Nbr</u>	<u>%</u>
Executive, Administrative, and Managerial - EEOC 1											
	ETSU	52	2.26	52	2.31	53	2.42	58	2.64	39	1.79
	COM/FM	7	0.30	7	0.31	6	0.27	6	0.27	3	0.14
	COP	1	0.04	1	0.04						
	Total	60	2.60	60	2.66	59	2.70	64	2.91	42	1.93
Faculty - EEOC 2											
	ETSU	623	27.03	611	27.10	528	24.14	518	23.59	594	27.27
	COM/FM	217	9.41	205	9.09	255	11.66	246	11.20	190	8.72
	COP	26	1.13	23	1.02						
	Total	866	37.57	839	37.21	783	35.80	764	34.79	784	35.99
Professional Non-Faculty - EEOC 3											
	ETSU	502	21.78	502	22.26	487	22.27	458	20.86	466	21.40
	COM/FM	118	5.12	120	5.32	128	5.85	125	5.69	113	5.19
	COP	11	0.48	11	0.49						
	Total	631	27.38	633	28.07	615	28.12	583	26.55	579	26.59





# EAST TENNESSEE STATE UNIVERSITY FACT BOOK

## FACULTY AND EMPLOYEE INFORMATION

### 9.1

#### FULL-TIME PERSONNEL BY EEOC

By ETSU Divisions

Main Campus (ETSU), College of Medicine/Family Practice (COM/FM), College of Pharmacy (COP)

<u>EEOC Classification</u>	<u>Division</u>	<u>Fall Semester</u>									
		<u>2011</u>		<u>2010</u>		<u>2009</u>		<u>2008</u>		<u>2007</u>	
		<u>Nbr</u>	<u>%</u>	<u>Nbr</u>	<u>%</u>	<u>Nbr</u>	<u>%</u>	<u>Nbr</u>	<u>%</u>	<u>Nbr</u>	<u>%</u>
Clerical and Secretarial - EEOC 4	ETSU	279	12.10	278	12.33	271	12.39	299	13.62	355	16.30
	COM/FM	107	4.64	109	4.83	118	5.40	122	5.56	87	3.99
	COP	10	0.43	9	0.40						
	Total	396	17.18	396	17.56	389	17.79	421	19.18	442	20.29
Technical and Paraprofessional - EEOC 5	ETSU	53	2.30	40	1.77	52	2.38	53	2.41	53	2.43
	COM/FM	25	1.08	27	1.20	24	1.10	25	1.14	10	0.46
	COP	0	0.00	0	0.00						
	Total	78	3.38	67	2.97	76	3.48	78	3.55	63	2.89
Skilled Crafts - EEOC 6	ETSU	51	2.21	53	0.44	53	2.42	58	2.64	61	2.80
	COM/FM	10	0.43	10	2.79	10	0.46	9	0.41	7	0.32
	COP	0	0.00	0	0.00						
	Total	61	2.65	63	3.23	63	2.88	67	3.05	68	3.12



## EAST TENNESSEE STATE UNIVERSITY FACT BOOK

### FACULTY AND EMPLOYEE INFORMATION

9.1

#### FULL-TIME PERSONNEL BY EEOC

By ETSU Divisions

Main Campus (ETSU), College of Medicine/Family Practice (COM/FM), College of Pharmacy (COP)

<u>EEOC Classification</u>	<u>Division</u>	<u>Fall Semester</u>									
		<u>2011</u>		<u>2010</u>		<u>2009</u>		<u>2008</u>		<u>2007</u>	
		<u>Nbr</u>	<u>%</u>	<u>Nbr</u>	<u>%</u>	<u>Nbr</u>	<u>%</u>	<u>Nbr</u>	<u>%</u>	<u>Nbr</u>	<u>%</u>
Maintenance - EEOC 7	ETSU	184	7.98	172	7.63	175	8.00	193	8.79	180	8.26
	COM/FM	25	1.08	22	0.98	27	1.23	26	1.18	20	0.92
	COP	4	0.17	3	0.13						
	Total	213	9.24	197	8.74	202	9.24	219	9.97	200	9.18
Total All EEOC Categories		2305	100.00	2255	100.44	2187	100.00	2196	100.00	2178	99.99

Note: The EEOC category of several administrators who hold faculty rank was changed in the transition to Banner in 2008 from Faculty to Executive, Administrative, Managerial.



## EAST TENNESSEE STATE UNIVERSITY FACT BOOK

### FACULTY AND EMPLOYEE INFORMATION

#### 9.2

#### FULL-TIME PERSONNEL BY GENDER By ETSU Divisions

Main Campus (ETSU), College of Medicine/Family Practice (COM/FM), College of Pharmacy (COP)

<u>Gender</u>	<u>Division</u>	Fall Semester									
		2011		2010		2009		2008		2007	
		Nbr	%	Nbr	%	Nbr	%	Nbr	%	Nbr	%
Men	ETSU	754	32.71	743	32.95	699	31.96	704	32.06	726	33.33
	COM/FM	215	9.33	208	9.22	245	11.20	232	10.56	189	8.68
	COP	23	1.00	19	0.84						
	<b>Total Men</b>		<b>992</b>	<b>43.04</b>	<b>970</b>	<b>43.01</b>	<b>944</b>	<b>43.16</b>	<b>936</b>	<b>42.62</b>	<b>915</b>
Women	ETSU	990	42.95	965	42.79	920	42.07	933	42.49	1022	46.92
	COM/FM	294	12.75	292	12.95	323	14.77	327	14.89	241	11.07
	COP	29	1.26	28	1.24						
	<b>Total Women</b>		<b>1313</b>	<b>56.96</b>	<b>1285</b>	<b>56.98</b>	<b>1243</b>	<b>56.84</b>	<b>1260</b>	<b>57.38</b>	<b>1263</b>
<b>Total for Gender</b>		<b>2305</b>	<b>100.00</b>	<b>2255</b>	<b>99.99</b>	<b>2187</b>	<b>100.00</b>	<b>2196</b>	<b>100.00</b>	<b>2178</b>	<b>100.00</b>



## EAST TENNESSEE STATE UNIVERSITY FACT BOOK

### FACULTY AND EMPLOYEE INFORMATION

9.3

#### FULL-TIME PERSONNEL BY ETHNICITY/RACE

By ETSU Divisions

Main Campus (ETSU), College of Medicine/Family Practice (COM/FM), College of Pharmacy (COP)

Ethnicity/Race Categories Effective Fall 2010 & Prior to 2010	Division	Fall Semester									
		Fall 2011		Fall 2010		Fall 2009		Fall 2008		Fall 2007	
		Nbr	%	Nbr	%	Nbr	%	Nbr	%	Nbr	%
<b>Categories - Effective Fall 2010</b>		<b>See Race Categories Below</b>									
Alaskan Native	ETSU	4	0.17								
	COM/FM	0	0.00								
	COP	0	0.00								
	Total	4	0.17								
	American Indian	ETSU	21	0.91							
	COM/FM	3	0.13								
	COP	0	0.00								
	Total	24	1.04								
Asian	ETSU	50	2.17								
	COM/FM	43	1.87								
	COP	0	0.00								
	Total	93	4.03								









# EAST TENNESSEE STATE UNIVERSITY FACT BOOK

## FACULTY AND EMPLOYEE INFORMATION

### 9.3

#### FULL-TIME PERSONNEL BY ETHNICITY/RACE

By ETSU Divisions

Main Campus (ETSU), College of Medicine/Family Practice (COM/FM), College of Pharmacy (COP)

Ethnicity/Race Categories Effective Fall 2010 & Prior to 2010	Division	Fall Semester									
		Fall 2011		Fall 2010		Fall 2009		Fall 2008		Fall 2007	
		Nbr	%	Nbr	%	Nbr	%	Nbr	%	Nbr	%
<b>Categories - Prior to Fall 2010</b>		See Above									
American Indian/Alaskan Native	ETSU			2	0.10	1	0.10	1	0.10	1	0.05
	COM/FM			1	0.00	0	0.00	0	0.00	0	0.00
	COP			0	0.00						
	Total			3	0.10	1	0.05	1	0.05	1	0.05
Asian/Pacific Islander	ETSU			49	2.20	28	1.30	29	1.30	38	1.74
	COM/FM			47	2.10	35	1.60	31	1.40	43	1.97
	COP			0	0.00						
	Total			96	4.30	63	2.88	60	2.73	81	3.71
Black, Not Hispanic	ETSU			97	4.30	89	4.10	96	4.40	93	4.27
	COM/FM			12	0.50	13	0.60	12	0.60	12	0.55
	COP			1	0.00						
	Total			110	4.90	102	4.66	108	4.92	105	4.82







## EAST TENNESSEE STATE UNIVERSITY FACT BOOK

### FACULTY AND EMPLOYEE INFORMATION

9.3

#### FULL-TIME PERSONNEL BY ETHNICITY/RACE

By ETSU Divisions

Main Campus (ETSU), College of Medicine/Family Practice (COM/FM), College of Pharmacy (COP)

Ethnicity/Race Categories Effective Fall 2010 & Prior to 2010	Division	Fall Semester									
		Fall 2011		Fall 2010		Fall 2009		Fall 2008		Fall 2007	
		Nbr	%	Nbr	%	Nbr	%	Nbr	%	Nbr	%
Categories - Prior to Fall 2010		See Above									
Total All Ethnicity/Race		2255	100.00	2187	100.00	2196	100.00	2178	100.00		

Notes:

(1) The EEOC category of several administrators holding faculty rank was changed in the transition to Banner in 2008 from Faculty to Executive, Administrative, Managerial. (2) The number of staff in the "unspecified" race category was derived by combining staff whose reported ethnic code was "unknown" or "non-resident alien."



**SUMMARY OF LIBRARY HOLDINGS AND SERVICES**

**SHERROD LIBRARY**

By Fiscal Year

	<u>2011/12</u>	<u>2010/11</u>	<u>2009/10</u>	<u>2008/09</u>	<u>2007/08</u>	<u>2006/07</u>
Books (Print Volumes)	467,613	478,977	477,469	484,662	482,276	469,487
E-Books	80,000	76,216	60,939	54,240	57,029	53,228
Print Journal Subscriptions (Current)	272	272	673	562	729	1,198
Government Documents	na	na	na	410,417	407,167	404,469
Audiovisual Materials	22,755	21,768	20,938	19,271	18,624	17,839
Databases	162	118	118	106	90	92
E-Journals	19,685	19,760	19,760	16,227	12,061	10,631
Services:						
General Circulation Transactions	93,226	115,727	90,354	96,244	90,363	86,252
Reserve Circulation	na	na	na	na	51,919	53,793
Reference Transactions	35,780	16,777	24,765	19,938	21,522	26,013
Presentation to Groups	174	151	138	132	108	124
Attendance at Presentations	4,956	2,364	2,632	2,406	1,732	2,169
Interlibrary Loan:						
Provided To Other Libraries	6,597	6,873	7,237	6,823	7,033	8,268
Received From Other Libraries	19,161	19,402	22,675	22,733	24,294	19,458



## EAST TENNESSEE STATE UNIVERSITY FACT BOOK

### UNIVERSITY LIBRARIES

10.1



### SUMMARY OF LIBRARY HOLDINGS AND SERVICES

#### SHERROD LIBRARY

By Fiscal Year

	<u>2011/12</u>	<u>2010/11</u>	<u>2009/10</u>	<u>2008/09</u>	<u>2007/08</u>	<u>2006/07</u>
Archives of Appalachia						
Manuscripts (Linear Feet)	8,147	8,083	8,016	7,717	7,618	7,239
Photographs (Linear Feet)	433	432	409	407	404	398
Bookstock	9,511	9,454	9,093	8,930	8,418	8,384
Audio Materials	73,582	73,525	56,968	56,840	55,865	28,125
Film	2,925	2,923	2,929	2,917	2,916	2,877
Video Recordings	3,713	3,508	3,489	3,464	3,365	2,972

<sup>a</sup> Net holdings after withdrawals for CC Sherrod, Media Center, Kingsport Center Libraries and the Center for

\*Estimated

SOURCE: Sherrod Library and Archives of Appalachia.



**SUMMARY OF LEARNING RESOURCES AND HOLDINGS  
JAMES H. QUILLEN COLLEGE OF MEDICINE  
By Fiscal Year**

	<u>2011-12</u>	<u>2010-11</u>	<u>2009-10</u>	<u>2008-09</u>	<u>2007-08</u>	<u>2006-07</u>
Bookstock - Volumes Counted	27,734	34,911	34,872	34,778	34,696	34,452
Periodicals - Volumes Estimated	53,105	58,229	57,393	53,105	52,767	50,966
Microfiche/Microcard *	0	17,511	17,511	17,511	17,511	17,511
Audiovisual Units						
Slide Sets	0	541	541	510	510	510
Audio Digest - CDs (Retain 5 years)	842	765	738	1,109	941	765
Video Cassettes	63	682	682	478	477	477
DVDs	13	3	3	3	3	3
Government Documents *	0	14,129	14,129	14,129	14,129	14,097

\* Moved to Sherrod Library

Source: Department of Learning Resources, James H. Quillen College of Medicine



## EAST TENNESSEE STATE UNIVERSITY FACT BOOK

### FINANCIAL INFORMATION

11.1

#### REVENUE BY FUNCTION BY FISCAL YEAR

Figures Shown in Dollar Amount For Fiscal Year

<u>Function</u>	<u>2010-11</u>	<u>2009-10</u>	<u>2008-09</u>	<u>2007-08</u>	<u>2006-07</u>	<u>2005-06</u>
Tuition/Fees	\$111,336,360	\$100,585,828	\$87,068,636	\$78,495,364	\$69,104,112	\$64,502,586
Appropriations	98,482,000	85,810,873	92,401,792	98,619,077	91,710,283	86,172,623
Gifts, Grants/Contracts						
Federal	65,944,085	64,962,786	40,998,240	36,630,277	39,441,060	37,356,159
State	29,329,964	28,475,143	32,361,368	24,883,654	21,654,452	17,312,734
Local	3,222,880	3,294,085	3,244,878	3,146,111	2,737,072	2,917,845
Private	10,027,284	11,813,369	11,536,239	15,142,421	11,291,492	9,811,321
Endowment Income	571,262	594,588	724,115	677,208	751,230	625,993
Sales/Services from Educational Activities	26,662,673	24,321,630	24,063,693	21,793,574	20,375,182	19,128,210
Other Sources	<u>1,738,213</u>	<u>1,558,124</u>	<u>1,250,269</u>	<u>2,590,753</u>	<u>2,933,900</u>	<u>2,733,940</u>
Total Educational and General Revenues	347,314,721	321,416,426	293,649,230	281,978,641	259,998,783	240,561,411
Auxiliary Enterprises	<u>18,228,953</u>	<u>16,280,588</u>	<u>14,293,815</u>	<u>12,681,054</u>	<u>10,363,769</u>	<u>9,449,487</u>
Total Revenues	\$365,543,674	\$321,416,426	\$307,943,045	\$294,659,694	\$270,362,552	\$250,010,898

Source: Office of Financial Services



## EAST TENNESSEE STATE UNIVERSITY FACT BOOK

### FINANCIAL INFORMATION

11.2

#### EXPENDITURES BY FUNCTION BY FISCAL YEAR

Figures Shown In Dollar Amount For Fiscal Year

<u>Function</u>	<u>2010-11</u>	<u>2009-10</u>	<u>2008-09</u>	<u>2007-08</u>	<u>2007-08</u>	<u>2006-07</u>
Instruction	\$136,844,214	\$128,046,749	\$130,406,829	\$128,873,759	\$128,873,759	\$118,127,263
Research	13,932,681	11,335,001	11,297,665	10,317,683	10,317,683	10,715,361
Public Service	23,545,099	22,892,693	21,726,209	18,737,064	18,737,064	15,656,528
Academic Support	25,113,751	24,263,251	23,280,397	22,461,126	22,461,126	20,369,952
Student Services	21,004,775	19,020,736	19,529,465	19,665,808	19,665,808	17,626,689
Institutional Support	17,986,700	17,726,451	18,575,719	19,043,798	19,043,798	20,397,396
Maintenance of Plant	18,948,824	16,859,356	19,040,497	18,117,521	18,117,521	17,694,855
Student Aid	57,729,236	51,598,956	40,205,380	34,944,818	34,944,818	31,141,694
Mandatory Transfers	3,492,560	3,545,362	2,682,280	2,073,121	2,073,121	1,602,679
Nonmandatory Transfers	<u>22,369,897</u>	<u>18,255,607</u>	<u>3,220,578</u>	<u>7,312,271</u>	<u>7,312,271</u>	<u>3,033,320</u>
Total Education and General Expenditures	340,967,737	313,544,161	289,965,019	281,546,970	281,546,970	256,365,737
Auxiliary Enterprises	<u>18,166,011</u>	<u>16,187,095</u>	<u>14,245,297</u>	<u>12,628,652</u>	<u>12,628,652</u>	<u>10,320,926</u>
Total Expenditures	\$359,133,748	\$329,731,256	\$304,210,316	\$ 294,175,622	\$ 294,175,622	\$266,686,663

Source: Office of Financial Services



## EAST TENNESSEE STATE UNIVERSITY FACT BOOK

### FINANCIAL INFORMATION

11.3

#### STATEMENT OF EXPENDITURES AND TRANSFERS BY OBJECT

Figures Shown in Dollar Amount For Fiscal Year

<u>EXPENDITURES AND TRANSFERS</u>	<u>2010-11</u>	<u>2009-10</u>	<u>2008-09</u>	<u>2007-08</u>	<u>2006-07</u>
Personal Services					
Administrative Salaries*	\$8,312,114	\$8,212,741	\$8,715,526	\$8,150,386	\$7,800,294
Academic Salaries	74,397,338	71,668,221	70,387,253	69,002,292	63,883,737
Clerical and Supporting Salaries	21,531,801	21,660,014	25,027,943	23,528,393	21,576,822
Other Salaries and Wages	15,093,827	14,501,886	14,843,988	13,353,268	12,430,455
Professional Support**	<u>27,875,073</u>	<u>26,597,562</u>	<u>26,875,788</u>	<u>24,970,420</u>	<u>23,291,674</u>
Total Personal Services	147,210,153	142,640,424	145,850,498	139,004,759	128,982,982
Employee Benefits (Retirement, FICA, Insurance, Other Benefits)	49,365,112	45,491,175	48,437,862	48,206,457	40,168,091
Travel	4,005,083	3,652,445	3,208,532	3,863,563	3,247,803
Printing/Duplicating/Binding	1,210,629	1,276,226	1,142,139	1,020,630	855,472
Communications/Shipping	1,072,517	1,131,080	1,154,075	1,289,874	1,175,885
Maintenance/Repairs	680,580	895,514	994,740	1,094,111	1,488,718
Professional/Administrative/Services	16,649,803	13,393,699	11,093,439	12,834,555	11,868,234
Supplies	14,865,616	13,805,313	14,042,029	13,448,877	13,251,338
Rental/Insurance	2,082,037	1,732,237	2,118,790	2,358,930	1,328,794
Awards/Indemnities	68,395,023	61,256,046	48,672,605	43,035,665	38,235,858
Grants/Subsidies	2,195,150	1,969,888	1,562,752	1,019,936	668,790
Other Service/Expense	1,537,938	1,101,379	996,097	1,193,337	373,901
Utilities/Fuel	8,821,071	8,427,871	10,552,769	8,572,601	7,899,237
Motor Vehicle Operation	123,133	94,965	88,648	50,331	37,257
Allocated Charges	132,229	188,147	189,176	-213,869	364,978
Departmental Revenues	-395,326	-432,357	-517,539	-435,177	-365,034





**EAST TENNESSEE STATE UNIVERSITY FACT BOOK**

**FINANCIAL INFORMATION**

**11.3**

**STATEMENT OF EXPENDITURES AND TRANSFERS BY OBJECT**

Figures Shown in Dollar Amount For Fiscal Year

<b><u>EXPENDITURES AND TRANSFERS</u></b>	<b><u>2010-11</u></b>	<b><u>2009-10</u></b>	<b><u>2008-09</u></b>	<b><u>2007-08</u></b>	<b><u>2006-07</u></b>
Stores for Resale	0	0	0	0	2,860
Equipment	2,832,187	2,379,441	1,283,391	1,927,473	1,648,695
Buildings	2,097,656	346,361	20,929	-20,037	5,262,110
Improvements other than Buildings	0	0	0	-0-	-0-
Library Holdings	426,848	438,229	559,117	571,709	923,184
Software	<u>0</u>	<u>0</u>	<u>0</u>	<u>34,024</u>	<u>103,665</u>
Total Other Expenditures	126,732,174	111,656,485	97,161,689	91,646,531	88,371,745
Transfers/Debts	<u>35,826,309</u>	<u>29,943,173</u>	<u>12,760,267</u>	<u>15,317,874</u>	<u>9,163,845</u>
Total Expenditures and Transfers	\$359,133,748	\$329,731,256	\$304,210,316	\$294,175,622	\$266,686,663

\*TBR Classification Change

\*\*Salaries Pulled From Administrative Due To TBR Classification Change

SOURCE: Office of Financial Services - Financial Report, Appendix VII



## EAST TENNESSEE STATE UNIVERSITY FACT BOOK

### HOUSING AND RESIDENCE LIFE

12.0

#### RESIDENCE HALL AND APARTMENT INFORMATION

<u>Residence Hall &amp; Apartment</u>	<u>Type</u>	<u>Fall Semester</u>				
		<u>2011</u>	<u>2010</u>	<u>2009</u>	<u>2008</u>	<u>2007</u>
<b>Residence Halls *</b>						
Number of Halls						
	Men	2	2	2	2	2
	Women	3	3	3	5	4
	Co-ed	5	5	5	3	3
Total Number of Halls		10	10	10	10	9
Number of Rooms						
	Men	108	108	106	108	108
	Women	218	218	218	296	214
	Co-ed	894	894	891	638	637
Total Number of Rooms		1220	1220	1215	1042	959
Student Capacity						
	Men	209	209	205	210	210
	Women	410	410	410	560	417
	Co-ed	1724	1724	1725	1243	1241
Total Capacity		2343	2343	2340	2013	1868
Percent Filled						
	Men	94.26	100.00	99.02	104.76	105.71
	Women	98.29	100.00	99.02	99.11	99.28
	Co-ed	98.38	101.04	99.25	100.97	100.40
Total Percent Filled		97.99	100.77	99.19	100.84	100.75



**EAST TENNESSEE STATE UNIVERSITY FACT BOOK**

**HOUSING AND RESIDENCE LIFE**

12.0

**RESIDENCE HALL AND APARTMENT INFORMATION**

<u>Residence Hall &amp; Apartment</u>	<u>Type</u>	<u>Fall Semester</u>				
		<u>2011</u>	<u>2010</u>	<u>2009</u>	<u>2008</u>	<u>2007</u>
<b>Apartments</b>						
Number of Units/Capacity	Buc Village-Family/Graduate	114/114	116/116	116/116	111/111	111
	Buccaneer Ridge	309/650	235/518	179/407	179/406	179
Total Units			351/634	295/523	290/517	290
Percent Filled	Buc Village-Family/Graduate	94.74	100	99.14	99.1	102.7
	Buccaneer Ridge	98.93	99.61	98.77	98.77	100.00
Total Percent Filled		98.30	100.54	98.85	98.84	100.71

\*Excludes Buc Ridge/Buc Village

SOURCE: Office of Housing and Residence Life



## EAST TENNESSEE STATE UNIVERSITY FACT BOOK

### ALUMNI INFORMATION

13.0

#### NUMBER OF ALUMNI By State Or Province Of Residence With Percent Of Total Alumni

<u>State Or Province</u>	<u>Abbreviation</u>	<u>2011</u>
Alberta	AB	5
Armed Forces Europe	AE	29
Alaska	AK	53
Alabama	AL	632
Armed Forces Pacific	AP	19
Arkansas	AR	130
American Samoa	AS	1
Arizona	AZ	260
British Columbia	BC	5
California	CA	660
Colorado	CO	305
Connecticut	CT	83
District Of Columbia	DC	40
Delaware	DE	63
Florida	FL	2,317
Georgia	GA	2,610
Guam	GU	1
Hawaii	HI	42
Iowa	IA	53
Idaho	ID	31
Illinois	IL	304
Indiana	IN	308
Kansas	KS	101
Kentucky	KY	672



## EAST TENNESSEE STATE UNIVERSITY FACT BOOK

### ALUMNI INFORMATION

13.0

#### NUMBER OF ALUMNI By State Or Province Of Residence With Percent Of Total Alumni

<u>State Or Province</u>	<u>Abbreviation</u>	<u>2011</u>
Louisiana	LA	151
Massachusetts	MA	158
Manitoba	MB	1
Maryland	MD	529
Maine	ME	41
Michigan	MI	179
Minnesota	MN	114
Missouri	MO	218
Mississippi	MS	205
Montana	MT	45
North Carolina	NC	4,071
North Dakota	ND	8
Nebraska	NE	26
New Hampshire	NH	47
New Jersey	NJ	247
New Mexico	NM	82
Nova Scotia	NS	1
Nevada	NV	71
New York	NY	298
Ohio	OH	505
Oklahoma	OK	108
Ontario	ON	19
Oregon	OR	117
Pennsylvania	PA	430



**EAST TENNESSEE STATE UNIVERSITY FACT BOOK**

**ALUMNI INFORMATION**

13.0

**NUMBER OF ALUMNI  
By State Or Province Of Residence  
With Percent Of Total Alumni**

<u>State Or Province</u>	<u>Abbreviation</u>	<u>2011</u>
Puerto Rico	PR	7
Quebec	QC	2
Rhode Island	RI	24
South Carolina	SC	1,656
South Dakota	SD	15
Saskatchewan	SK	2
Tennessee	TN	46,885
Texas	TX	1,043
Utah	UT	57
Virginia	VA	6,753
Virgin Islands	VI	6
Vermont	VT	31
Washington	WA	212
Wisconsin	WI	104
West Virginia	WV	232
Wyoming	WY	<u>32</u>
Alumni In The United States and Canada		73,456
Alumni Living In Other Countries		303
Unaddressable Alumni		<u>4,187</u>
<b>Total Alumni (Living)</b>		<b>77,946</b>

ETSU Alumni URL:

<http://www.etsu.edu/alumni/documents/AlumniMap.aspx>



**EAST TENNESSEE STATE UNIVERSITY FACT BOOK**  
**RESEARCH AND SPONSORED PROGRAMS**  
**14.1**

**SPONSORED PROGRAMS ACTIVITY REPORT**  
**By Fiscal Year**

<u>Fiscal Year</u>	<u>Proposals Submitted</u>	<u>Dollars Requested</u>	<u>Proposals Awarded</u>	<u>Dollars Received</u>	<u>Federal Funding</u>
2010 - 11	282	\$85,087,381	267	\$54,808,372	\$39,512,605
2009 - 10	314	\$105,165,783	227	\$49,219,792	\$25,340,273
2008 - 09	324	\$102,533,416	266	\$40,701,308	\$13,812,509
2007 - 08	335	\$75,335,754	298	\$39,691,883	\$18,942,484
2006 - 07	335	\$150,862,801	178	\$43,166,261	\$18,469,946
2005 - 06	343	\$74,365,919	224	\$42,975,071	\$27,482,414
2004 - 05	318	\$70,107,107	198	\$38,003,277 *	\$13,259,147
2003 - 04	308	\$71,425,332	175	\$36,333,065	\$12,422,466
2002 - 03	291	\$87,316,579	159	\$35,546,106	\$11,468,714
2001 - 02	300	\$86,788,655	181	\$32,975,663	\$10,778,425
2000 - 01	275	\$52,169,601	192	\$31,300,521	\$9,351,126
1999 - 00	276	\$51,018,819	176	\$27,912,726	\$8,304,272
1998 - 99	287	\$47,008,532	187	\$22,164,122	\$6,877,435



**EAST TENNESSEE STATE UNIVERSITY FACT BOOK**  
**RESEARCH AND SPONSORED PROGRAMS**  
**14.1**

**SPONSORED PROGRAMS ACTIVITY REPORT**  
**By Fiscal Year**

<u>Fiscal Year</u>	<u>Proposals Submitted</u>	<u>Dollars Requested</u>	<u>Proposals Awarded</u>	<u>Dollars Received</u>	<u>Federal Funding</u>
1997 - 98	321	\$60,495,224	187	\$20,596,210	\$6,155,361
1996 - 97	307	\$46,245,449	172	\$13,985,241	\$4,734,609
1995 - 96	265	\$52,131,589	189	\$12,505,018	\$4,243,248
1994 - 95	248	\$46,857,741	144	\$10,992,824	\$4,044,382
1993 - 94	241	\$34,586,980	124 *	\$7,714,923 *	\$2,212,461 *
1992 - 93	232	\$28,207,416	164	\$12,246,341	\$4,416,674
1991 - 92	225	\$28,257,347	132	\$15,034,983	\$3,489,209
1990 - 91	213	\$33,696,476	116	\$6,405,469	\$2,628,324

\*Includes amount awarded to the ETSU Research Foundation  
 Source: Office of Research and Sponsored Programs





## EAST TENNESSEE STATE UNIVERSITY FACT BOOK

### RESEARCH AND SPONSORED PROGRAMS

14.2

#### GRANT/CONTRACT PROPOSALS BY DEPARTMENT By Fiscal Year

Department	2010-11		2009-10		2008-09		2007-08		2006-07	
	Proposals	Amount	Proposals	Amount	Proposals	Amount	Proposals	Amount	Proposals	Amount
<b>Office of the President</b>										
President's Office	0	0	0	0	0	0	0	0	0	0
Athletics	0	0	0	0	1	45,000	0	0	0	0
WETS-FM	1	68,815	1	110,495	1	106,407	1	107,660	2	304,395
University Relations	0	0			0	0	0	0	0	0
Subtotal	1	68,815	1	110,495	2	151,407	1	107,660	2	304,395
<b>Academic Affairs</b>										
Research & Sponsored	3	238,334	6	170,000	7	1,444,593	3	403,466	3	416,304
Sherrod Library	1	10,149	0	0	0	0	0	0	0	0
Registrar	0	0	0	0	1	99,549				
Subtotal	4	248,483	6	170,000	8	1,544,142	3	403,466	3	416,304
<b>Administration</b>										
Public Safety	3	133,000	3	351,438	0	0	1	15,000	3	24,984
Subtotal	3	133,000	3	351,438	0	0	1	15,000	3	24,984
<b>Student Affairs</b>										
Counseling Center	0	0	0	0	1	18,585	1	29,079	0	0
Student Affairs – Disability Services	0	0					0	0	0	0
Student Life & Leadership	0	0	0	0	0	0	1	5,000	0	0
Housing & Residence Life	0	0	0	0	1	50,000				



## EAST TENNESSEE STATE UNIVERSITY FACT BOOK

### RESEARCH AND SPONSORED PROGRAMS

14.2

#### GRANT/CONTRACT PROPOSALS BY DEPARTMENT By Fiscal Year

Department	2010-11		2009-10		2008-09		2007-08		2006-07	
	Proposals	Amount	Proposals	Amount	Proposals	Amount	Proposals	Amount	Proposals	Amount
Student Organization Resource Center	0	0	0	0	1	3,000	0	0	0	0
Subtotal	0	0	0	0	3	71,585	2	34,079	0	0
<b>Business Affairs</b>										
Information Technology	0	0	0	0	0	0	0	0	0	0
Facilities Management	0	0	0	0	0	0	0	0	1	25,600
Subtotal	0	0	0	0	0	0	0	0	1	25,600
<b>Centers</b>										
Center for Appalachian Studies & Services	2	215,500	3	508,400	2	208,070	4	568,650	3	498,985
Center for Early Childhood Learning & Development	11	3,622,442	8	6,546,750	9	5,721,678	12	2,058,196	9	4,847,550
Center for Community Outreach & Family Services	1	327,229	4	2,232,394	5	1,340,571	4	1,178,977	4	58,355,100
Subtotal	14	4,165,171	15	9,287,544	16	7,270,319	20	3,805,823	16	63,701,635



**EAST TENNESSEE STATE UNIVERSITY FACT BOOK**

**RESEARCH AND SPONSORED PROGRAMS**

**14.2**

**GRANT/CONTRACT PROPOSALS BY DEPARTMENT  
By Fiscal Year**

Department	2010-11		2009-10		2008-09		2007-08		2006-07	
	Proposals	Amount	Proposals	Amount	Proposals	Amount	Proposals	Amount	Proposals	Amount
<b>College of Arts and Sciences</b>										
Art & Design	1	176,864	1	6,000	0	0	0	0	0	0
Biological Sciences	21	3,839,169	20	5,819,123	12	3,724,897	15	3,598,507	14	1,246,152
Chemistry	4	416,106	9	625,972	9	499,395	3	245,125	7	604,460
Communications	0	0	0	0	0	0	2	287,077	0	0
Criminal Justice	0	0	0	0	0	0	0	0	1	39,954
Dean's Office	1	1,999,364	1	1,800	0	0	0	0	1	2,994,971
English	0	0	0	0	0	0	0	0	0	0
Foreign Languages	3	49,000	3	50,500	6	281,553	4	65,574	2	12,000
History	1	24,830	2	87,101			0	0	0	36,615
Mathematics	5	2,120,815	4	842,914	2	2,066,312	5	837,975	2	59,939
Music	0	0	1	1,000	0	0	0	0	0	0
NHN Fossil	3	166,021	1	1,195	1	3,750	1	5,000		
Philosophy & Humanities	0	0	1	209,987	0	0	0	0	1	297,920
Physics and Astronomy	16	416,585	17	979,437	18	2,126,958	37	5,171,900	19	3,642,777
Geosciences	5	1,049,409	5	1,523,499	4	629,753				
Political Science	0	0	0	0	0	0	0	0	1	58,615
Psychology	7	1,323,286	22	4,323,654	16	3,269,652	7	290,194	7	1,565,079
Social Work	2	2,289,115	3	881,870	1	775,984	1	630,216	2	897,338
Sociology	5	166,667	2	74,300	4	64,478	3	84,210	4	93,722
Subtotal	74	14,037,231	92	15,428,352	73	13,442,732	78	11,215,778	62	11,549,541



**EAST TENNESSEE STATE UNIVERSITY FACT BOOK**

**RESEARCH AND SPONSORED PROGRAMS**

14.2

**GRANT/CONTRACT PROPOSALS BY DEPARTMENT  
By Fiscal Year**

Department	2010-11		2009-10		2008-09		2007-08		2006-07	
	Proposals	Amount	Proposals	Amount	Proposals	Amount	Proposals	Amount	Proposals	Amount
<b>College of Business and Technology</b>										
Dean's Office	2	160,000	0	0	2	100,000	0	0	1	15,000
Bureau of Business & Economic Research	2	60,050	1	7,500	1	4,950	3	34,950	1	209,752
Center for Banking	0	0	0	0	0	0	0	0	0	0
Computer & Information	0	0	0	0	0	0	0	0	0	0
Economics, Finance and Urban Studies	0	0	0	0	0	0	0	0	1	1,500
Family and Consumer Sciences	0	0	0	0	1	4,494	2	6,956	3	11,307
Management and Marketing	0	0	0	0	0	0	0	0	0	0
Engineering, Technology, Surveying and Digital Media (formerly Technology and Geomatics)	5	142,316	4	161,718	3	100,000	3	140,500	6	329,611
Small Business Development Center	1	518,616	2	308,368	1	135,295	0	0	2	346,524
Subtotal	10	880,982	7	477,586	8	344,739	8	182,406	14	913,694



**EAST TENNESSEE STATE UNIVERSITY FACT BOOK**

**RESEARCH AND SPONSORED PROGRAMS**

**14.2**

**GRANT/CONTRACT PROPOSALS BY DEPARTMENT  
By Fiscal Year**

Department	2010-11		2009-10		2008-09		2007-08		2006-07	
	Proposals	Amount	Proposals	Amount	Proposals	Amount	Proposals	Amount	Proposals	Amount
<b>College of Clinical and Rehabilitative Health</b>										
Dean's Office	0	0	0	0	0	0	0	0		
Allied Health Sciences	0	0	1	107,990	0	0	0	0		
Audiology and Speech-Language Pathology (formerly Communicative Disorders)	4	180,637	7	303,100	11	1,320,029	6	316,618		
Physical Therapy	1	560	0	0	0	0	2	6,000		
Subtotal	5	181,197	8	411,090	11	1,320,029	8	322,618		
<b>College of Education</b>										
Dean's Office	0	0	0	0	1	29,989	1	35,000	0	0
Curriculum & Instruction	5	310,072	4	123,946	3	292,627	7	269,583	6	1,399,273
Ed. Leadership & Policy Analysis	0	0	1	30,000	0	0	0	0	0	0
Human Development & Learning	7	1,949,676	8	552,719	5	1,082,346	8	1,249,123	6	941,975
Kinesiology, Leisure & Sport Sciences	1	12,000	17	107,976	8	247,000	8	161,000	5	69,536



**EAST TENNESSEE STATE UNIVERSITY FACT BOOK**

**RESEARCH AND SPONSORED PROGRAMS**

**14.2**

**GRANT/CONTRACT PROPOSALS BY DEPARTMENT  
By Fiscal Year**

Department	2010-11		2009-10		2008-09		2007-08		2006-07	
	Proposals	Amount	Proposals	Amount	Proposals	Amount	Proposals	Amount	Proposals	Amount
Math and Science Center of Excellence	4	418,504	3	1,570,996	3	823,499				
University School	0	0	1	71,180			0	0	0	0
Subtotal	17	2,690,252	34	2,456,817	20	2,475,461	24	1,714,706	17	2,410,784
<b>College of Medicine</b>										
Academic Affairs	0	0	1	0	1	20,000	0	0	1	0
Dean's Office	1	8,046,434	3	10,667,495	2	8,146,434	3	8,742,590	1	70,200
Anatomy & Cell Biology	0	0	1	1,395,401	0	0	0	0	1	219,000
Biomedical Grad	0	0	0	0	0	0	0	0	1	745,742
Biochemistry & Molecular Biology	5	3,715,738	4	612,094	12	7,087,103	9	3,698,512	13	6,538,793
Cultural Affairs	0	0	1	38,714	2	60,234	2	132,948	3	178,678
Family Medicine	3	752,671	6	2,275,569	4	3,670,029	9	3,187,506	9	4,201,264
Geriatrics/Gerontology	1	30,494	2	594,000	7	2,350,914	6	1,005,750	5	710,636
Government Relations	0	0	0	0	0	0	0	0	1	249,993
Internal Medicine	31	11,105,302	12	3,365,123	23	8,147,178	18	4,385,835	29	5,312,128
Learning Resources	4	13,500	5	50,424	8	44,895	2	3,038	3	34,036
Division of Laboratory	0	0	0	0	0	0	0	0	0	0
Microbiology	6	6,733,721	7	5,450,006	11	6,557,427	13	6,361,677	9	6,841,332
Obstetrics/Gynecology	0	0	0	0	1	158,446	0	0	1	70,600
Pathology	10	656,653	3	1,007,962	1	0	3	88,500	4	155,600
Pediatrics	15	1,284,909	11	1,943,650	27	3,729,001	25	3,051,116	19	1,121,880
Pharmacology	7	2,350,737	10	4,019,961	8	7,836,340	9	4,559,421	10	6,106,816





**EAST TENNESSEE STATE UNIVERSITY FACT BOOK**

**RESEARCH AND SPONSORED PROGRAMS**

**14.2**

**GRANT/CONTRACT PROPOSALS BY DEPARTMENT  
By Fiscal Year**

Department	2010-11		2009-10		2008-09		2007-08		2006-07	
	Proposals	Amount	Proposals	Amount	Proposals	Amount	Proposals	Amount	Proposals	Amount
<b>School of Continuing Studies</b>										
TRIO Programs			2	1,535,041	1	26,525	1	24,856	8	8,615,346
Distance Education	0	0	0	0	0	0	0	0	0	0
Professional Development	0	0	0	0	0	0	0	0	0	0
Tennessee Institute for Economic Development	0	0	0	0	0	0	0	0	0	0
Subtotal	0	0	2	1,535,041	1	26,525	1	24,856	8	8,615,346
<b>College of Nursing</b>										
Dean's Office	2	706,216	4	7,455,049	2	6,727,346	4	2,213,144	3	1,698,446
Adult Nursing			7	1,639,707	3	339,294	0	0	2	312,500
Family/Community			5	1,345,450	7	2,006,515	2	97,780	2	7,780
Practice and Research	27	9,640,689	8	1,992,826	13	2,947,068	12	1,867,306	15	9,165,051
Professional Roles & Mental Health			7	425,892	5	2,378,557	2	1,445,559	5	1,236,732
Office of Student Services	0	0	0	0	0	0	0	0	0	0
Center for Nursing Research	3	148,099	1	1,391,576	3	18,750				
Subtotal	32	10,495,004	32	14,250,500	33	14,417,530	20	5,623,789	27	12,420,509





## EAST TENNESSEE STATE UNIVERSITY FACT BOOK

### RESEARCH AND SPONSORED PROGRAMS

14.2

#### GRANT/CONTRACT PROPOSALS BY DEPARTMENT By Fiscal Year

Department	2010-11		2009-10		2008-09		2007-08		2006-07	
	Proposals	Amount	Proposals	Amount	Proposals	Amount	Proposals	Amount	Proposals	Amount
<b>College of Public &amp; Allied Health</b>										
Dean's Office							2	91,092	4	198,889
Allied Health Sciences							0	0	0	0
Communicative Disorders							3	511,652	6	459,805
Dental Hygiene							0	0	0	0
Environmental Health							3	1,511,429	6	948,486
Health Related Professions (Nave Center)							0	0	0	0
Health Sciences							1	213,000	2	703,246
Physical Therapy							0	0	0	0
Public Health							6	3,676,634	10	2,278,415
Subtotal							15	6,003,807	28	4,588,841
<b>College of Public Health</b>										
Dean's Office	4	3,272,299	7	654,820	1	134,193	2	258,885		
Biostatistics and Epidemiology	4	306,333	7	1,888,685	4	506,625	4	756,066		
Community Health	3	1,622,437	7	6,030,765	5	4,212,937	5	4,102,613		
Environmental Health	4	385,246	5	259,094	4	161,332	2	137,461		



## EAST TENNESSEE STATE UNIVERSITY FACT BOOK

### RESEARCH AND SPONSORED PROGRAMS

14.2

#### GRANT/CONTRACT PROPOSALS BY DEPARTMENT By Fiscal Year

Department	2010-11		2009-10		2008-09		2007-08		2006-07	
	Proposals	Amount	Proposals	Amount	Proposals	Amount	Proposals	Amount	Proposals	Amount
Health Sciences	5	1,735,482	2	372,578	1	194,618	0	0		
Health Services Administration	0	0	1	1,746,576	1	167,859	1	64,812		
Subtotal	20	7,321,797	29	10,952,518	16	5,377,564	14	5,319,837		
<b>College of Pharmacy</b>										
Dean's Office	0	0	1	9,684,934	0	0	1	236,367	0	0
Pharmaceutical Sciences	0	0	2	611,782	2	847,106	3	680,217	1	9,000
Pharmacy Practice	1	357,500	0	0	0	0	1	500	0	0
Subtotal	1	357,500	3	10,296,716	2	847,106	5	917,084	1	9,000
<b>Honors College</b>										
Undergraduate Research	0	0	0	0	0	0	0	0	1	73,229
Subtotal	0	0	0	0	0	0	0	0	1	73,229
<b>University Total</b>	<b>282</b>	<b>85,087,381</b>	<b>314</b>	<b>105,165,783</b>	<b>324</b>	<b>102,533,421</b>	<b>335</b>	<b>75,335,756</b>	<b>335</b>	<b>150,862,801</b>

Source: Office of Research and Sponsored Programs







## EAST TENNESSEE STATE UNIVERSITY FACT BOOK

### RESEARCH AND SPONSORED PROGRAMS

14.3

#### GRANT/CONTRACT AWARDS BY DEPARTMENT By Fiscal Year

Department	2010-11		2009-10		2008-09		2007-08		2006-07	
	Awards	Amount	Awards	Amount	Awards	Amount	Awards	Amount	Awards	Amount
Foreign Languages	3	51,040	2	57,120	3	63,303	3	65,574	3	55,931
History	1	20,000	2	47,101			1	36,614	0	0
Mathematics	3	327,098	3	375,319	4	217,072	6	453,496	5	356,899
Music	0	0	0	0	0	0	0	0	0	0
Philosophy & Humanities	1	30,254	0	0	0	0	0	0	0	0
Physics and Astronomy	9	278,850	12	679,318	14	300,444	8	683,500	7	4,381,732
Political Science	0	0	0	0	1	73,229	1	36,615	0	0
Psychology	10	594,462	12	676,070	8	213,965	5	231,063	4	619,931
Social Work	1	753,031	2	777,934	1	630,216	1	839,623	1	719,081
Sociology	3	29,105	1	64,800	4	32,201	2	72,610	1	36,000
Geosciences	6	473,222	5	334,492	1	4,829				
NHN Fossil	0	0	1	134,201	2	371,017				
Subtotal	48	4,002,627	47	4,297,610	48	3,151,330	41	3,870,636	31	6,830,968
<b>College of Business and</b>										
Dean's Office	1	80,000	1	50,000	1	50,000	2	27,000	1	15,000
Bureau of Business & Economic Research	4	119,882	1	58,019	3	74,550	3	118,109	2	96,259
Center for Banking	0	0	0	0	0	0	0	0	0	0
Computer & Information Science	0	0	0	0	1	14,900	1	14,900	3	155,313
Economics, Finance & Urban Studies	0	0	0	0	0	0	0	0	1	1,500
Family & Consumer Sciences	0	0	1	4,494	1	4,356	2	8,927	1	5,962
Management & Marketing	0	0	0	0	1	10,000	1	10,000	1	10,000



**EAST TENNESSEE STATE UNIVERSITY FACT BOOK**

**RESEARCH AND SPONSORED PROGRAMS**

14.3

**GRANT/CONTRACT AWARDS BY DEPARTMENT  
By Fiscal Year**

Department	2010-11		2009-10		2008-09		2007-08		2006-07	
	Awards	Amount	Awards	Amount	Awards	Amount	Awards	Amount	Awards	Amount
Engineering, Technology, Surveying & Digital Media (formerly Technology & Geomatics)	4	123,616	5	170,600	4	88,281	5	171,249	5	111,590
Small Business Development Center	2	262,499	2	194,394	3	194,005	2	174,483	2	172,254
Subtotal	11	585,997	10	477,507	14	436,092	16	524,668	16	567,878
<b>College of Clinical and Rehabilitative Health Sciences</b>										
Dean's Office	0	0	0	0	0	0	0	0	0	0
Allied Health Sciences	1	47,075	1	47,075						
Audiology & Speech-Language Pathology (formerly Communicative Disorders)	7	329,286	6	388,745	7	223,593	2	71,522		
Physical Therapy	1	560					1	1,000		
Subtotal	9	376,921	7	435,820	7	223,593	3	72,522		
<b>College of Education</b>										
Dean's Office	0	0	0	0	0	0	1	35,000	0	0
Curriculum & Instruction	2	5,526	1	6,000	1	24,877	9	574,731	6	473,219
Educational Leadership & Policy Analysis	0	0	0	0	0	0	0	0	0	0
Human Development & Learning	6	511,187	4	940,602	5	914,098	4	475,611	5	659,920



## EAST TENNESSEE STATE UNIVERSITY FACT BOOK

### RESEARCH AND SPONSORED PROGRAMS

14.3

#### GRANT/CONTRACT AWARDS BY DEPARTMENT By Fiscal Year

Department	2010-11		2009-10		2008-09		2007-08		2006-07	
	Awards	Amount	Awards	Amount	Awards	Amount	Awards	Amount	Awards	Amount
Kinesiology, Leisure & Sport Sciences	9	109,076	11	101,900	8	96,999	10	197,586	8	42,536
Math & Science Center of Excellence	2	194,998	2	269,998	3	361,104				
University School	0	0	0	0	0	0	0	0	0	0
Subtotal	19	820,787	18	1,318,500	17	1,397,078	24	1,282,928	19	1,175,675
<b>College of Medicine</b>										
Academic Affairs	0	0	0	0	0	0	0	0	0	0
Dean's Office	4	11,592,733	4	11,199,167	3	8,141,891	3	8,379,670	3	9,489,816
Anatomy & Cell Biology	0	0	1	71,000	1	71,000	2	144,000	1	73,000
Biochemistry & Molecular Biology	7	620,735	9	759,745	6	550,188	7	686,766	6	399,317
Cultural Affairs	1	38,714	1	23,312	1	34,998	1	25,000	0	0
Family Medicine	6	1,239,776	6	959,409	6	926,221	8	1,178,764	5	637,580
Geriatrics/Gerontology	1	30,494	1	107,125	3	301,789	4	223,500	6	629,136
Government Relations	0	0	0	0	1	26,424	0	0	1	249,993
Internal Medicine	17	1,586,743	12	1,737,989	13	2,005,984	21	1,975,567	19	1,385,605
Learning Resources	7	22,924	4	51,980	9	42,933	1	31,000	2	2,834
Microbiology	1	6,552	2	281,111	4	848,817	0	0	3	768,199
Obstetrics/Gynecology	0	0	0	0	0	0	6	894,789	1	70,600
ORCH	0	0	0	0	0	0	0	0	0	0
Pathology	9	725,741	4	38,450	4	63,450	6	450,532	6	189,550
Pediatrics	18	1,250,497	7	476,622	28	1,592,487	24	1,690,400	20	1,641,799
Pharmacology	13	2,283,630	12	2,334,028	10	1,512,071	10	780,297	9	913,648
Physiology	2	100,836	4	304,625	7	701,323	9	230,910	9	370,240



**EAST TENNESSEE STATE UNIVERSITY FACT BOOK**

**RESEARCH AND SPONSORED PROGRAMS**

14.3

**GRANT/CONTRACT AWARDS BY DEPARTMENT  
By Fiscal Year**

Department	2010-11		2009-10		2008-09		2007-08		2006-07	
	Awards	Amount	Awards	Amount	Awards	Amount	Awards	Amount	Awards	Amount
Psychiatry & Behavioral Sciences	0	0	3	467,488	5	502,475	6	581,947	4	438,559
Continuing Medical Education	1	58,147	0	0	1	40,280	0	0	0	0
Student Affairs	0	0	0	0	0	0	0	0	0	0
Surgery	9	1,440,482	8	1,330,964	6	1,062,254	9	762,200	16	1,421,391
Subtotal	100	21,705,265	78	20,143,015	108	18,424,585	117	18,035,342	111	18,681,268
<b>Office of Rural &amp; Community</b>										
Academic Affairs	0	0	3	286,799	4	401,088	0	0	0	0
Health Sciences	3	728,306	0	0	0	0	3	265,000	4	370,991
Subtotal	3	728,306	3	286,799	4	401,088	3	265,000	4	370,991
<b>Enrollment Services</b>										
TRIO Programs	8	2,006,844								
Financial Aid Office	1	48,000								
Subtotal	9	2,054,844								
<b>School of Continuing Studies</b>										
TRIO Programs	0	0	9	2,277,543	9	2,242,863	8	2,227,453	8	1,971,178
Professional Development	0	0	0	0	0	0	0	0	0	0
Tennessee Institute for Economic Development	0	0	0	0	0	0	0	0	0	0
Distance Education	0	0	0	0	0	0	0	0	0	0
Subtotal	0	0	9	2,277,543	9	2,242,863	8	2,227,453	8	1,971,178





**EAST TENNESSEE STATE UNIVERSITY FACT BOOK**

**RESEARCH AND SPONSORED PROGRAMS**

14.3

**GRANT/CONTRACT AWARDS BY DEPARTMENT  
By Fiscal Year**

Department	2010-11		2009-10		2008-09		2007-08		2006-07	
	Awards	Amount	Awards	Amount	Awards	Amount	Awards	Amount	Awards	Amount
<b>College of Nursing</b>										
Dean's Office	4	3,665,392	3	213,100	4	525,541	3	645,819	4	558,645
Adult Nursing	0	0	2	105,485	5	402,369	3	361,523	3	265,843
Family/Community	0	0	2	72,677	3	173,620	3	160,101	3	419,800
Practice & Research	26	3,329,355	6	1,533,855	10	1,710,863	13	2,589,237	8	1,132,211
Prof. Role & Mental Health	0	0	3	161,494	4	244,059	2	181,475	2	148,975
Office of Student Services	0	0	0	0	0	0	0	0	0	0
Center for Nursing Research	1	59,243			2	18,750				
Subtotal	31	7,053,990	16	2,086,611	28	3,075,202	24	3,938,155	20	2,525,474
<b>College of Public &amp; Allied Health</b>										
Dean's Office							2	73,890	2	185,000
Allied Health Sciences							0	0	0	0
Communicative Disorders							5	152,382	1	96,519
Dental Hygiene							0	0	0	0
Environmental Health							2	5,884	5	120,542
Health Related Professions (Nave Center)							0	0	0	0
Health Sciences							0	0	0	0
Physical Therapy									0	0
Public Health							2	232,402	4	450,621
Subtotal							11	464,558	12	852,682



**EAST TENNESSEE STATE UNIVERSITY FACT BOOK**

**RESEARCH AND SPONSORED PROGRAMS**

14.3

**GRANT/CONTRACT AWARDS BY DEPARTMENT  
By Fiscal Year**

Department	2010-11		2009-10		2008-09		2007-08		2006-07	
	Awards	Amount	Awards	Amount	Awards	Amount	Awards	Amount	Awards	Amount
<b>College of Public Health</b>										
Dean's Office	3	667,500	4	160,000	1	25,000	3	304,485		
Biostatistics & Epidemiology	0	0	1	71,250	2	157,500	3	115,200		
Community Health	3	1,286,118	1	460,000	2	548,500	1	400,000		
Environmental Health	1	15,000	3	21,261	1	20,111	5	134,513		
Health Sciences	1	29,200	0	0	0	0	0	0		
Health Services Administration	1	55,939	1	54,534	0	0	0	0		
Subtotal	9	2,053,757	10	767,045	6	751,111	12	954,198		
<b>College of Pharmacy</b>										
Dean's Office	0	0	0	0	0	236,367	0	0	0	0
Pharmaceutical Science	0	0	0	0	0	0	2	226,954	1	14,449
Pharmacy Practice	0	0	0	0	0	0	1	500	0	0
Subtotal	0	0	0	0	1	236,367	3	227,454	1	14,449
<b>Honors College</b>										
Undergraduate Research	0	0	0	0	0	0	0	0	1	7,000
Subtotal	0	0	0	0	0	0	0	0	1	7,000
<b>University Total</b>										
	<b>267</b>	<b>54,808,372</b>	<b>228</b>	<b>48,881,998</b>	<b>266</b>	<b>40,701,309</b>	<b>283</b>	<b>39,691,883</b>	<b>257</b>	<b>43,166,261</b>

Source: Office of Research and Sponsored Programs